



From: [Wufoo](#)
To: [Staff, CAO \(PUC\)](#)
Subject: Submitted Public Comment Form
Date: Thursday, February 27, 2020 10:02:30 PM

This message may be from an external email source.

Do not select links or open attachments unless verified. Report all suspicious emails to Minnesota IT Services Security Operations Center.

Name *	Dave Fisher
Email	dfishers@outlook.com
Provide the docket's number. *	19-576
Leave a comment on the docket. *	Sioux Valley Township concerns
Attach a File	 three_waterspublic_commentsdf.pdf 187.66 KB · PDF
Attach a File	 sv_township_road_flooding_2019.pdf 7.24 MB · PDF

Sir or Madam,

Listed below are some key concerns regarding the Three Waters Wind Project in Jackson County, Minnesota.

Roadway Safety

My concern is that Scout Clean Energy is considering not using the Jackson County Zoning Ordinance (JCZO) of height of wind turbine plus one blade. This ordinance was put in place to protect the people on roads and ditches. The safety of the people is more important than what Scout Clean Energy is stating. If we don't follow the ordinances, what is the sense in having ordinances? We the people have to follow these ordinances. They are no better or different than us.

Cemeteries

Another concern is that Scout Clean Energy has not addressed setbacks from cemeteries in the Three Wind Farm project area. This is very important as vibrations from turbines and construction equipment could cause damage to the stones if too close. These are all Historical Landmarks. I'm recommending a 1 mile setback from a cemetery. This needs to be addressed!!!

Flooding Issues

Sioux Valley Township has many rivers and streams flowing throughout the area and lead to extensive flooding during times of high waters during the year. Maps and images of flooding and/or damages to Sioux Valley roadways included after this page.

Wildlife Protection

The setbacks on the wildlife avoidance map are not the same all the way around the boundary. Setbacks should be at least ½ mile from wildlife area on the avoidance map. Sioux Valley has 10 protected waters & 14 shoreland natural environment waters. With all the flooding we have, the setbacks from the protected waters needs to be out farther, too. Sioux Valley is a wildlife habitat and has swamp area for nesting also. Many different kinds of wildlife follow the 10 protected waters that pass through the township, with some going into or nearby Skunk Lake and/or wetlands in the avoidance area and other areas close by. There are also, Trumpet Swans on Skunk Lake that fly back and forth to Illinois Lake.

Misleading Information

Scout Wind Energy was not truthful at the Public Information meeting on February 20, 2020. Scout Clean Energy was questioned on the accuracy of their maps. Scout Clean Energy has turbines on land not signed up. It was mentioned at the meeting by some landowners that their land is classified as "Agreement under negotiation" and they were a definite "no" and never had been negotiating with Scout Clean Energy. How can Scout Clean Energy get approved for a project when they constantly mislead people to make their project be viable?

Sincerely,
David Fisher
Sioux Valley Township Chairman

Three Waters Wind Project

Sioux Valley Township Road Flood Damage 2019

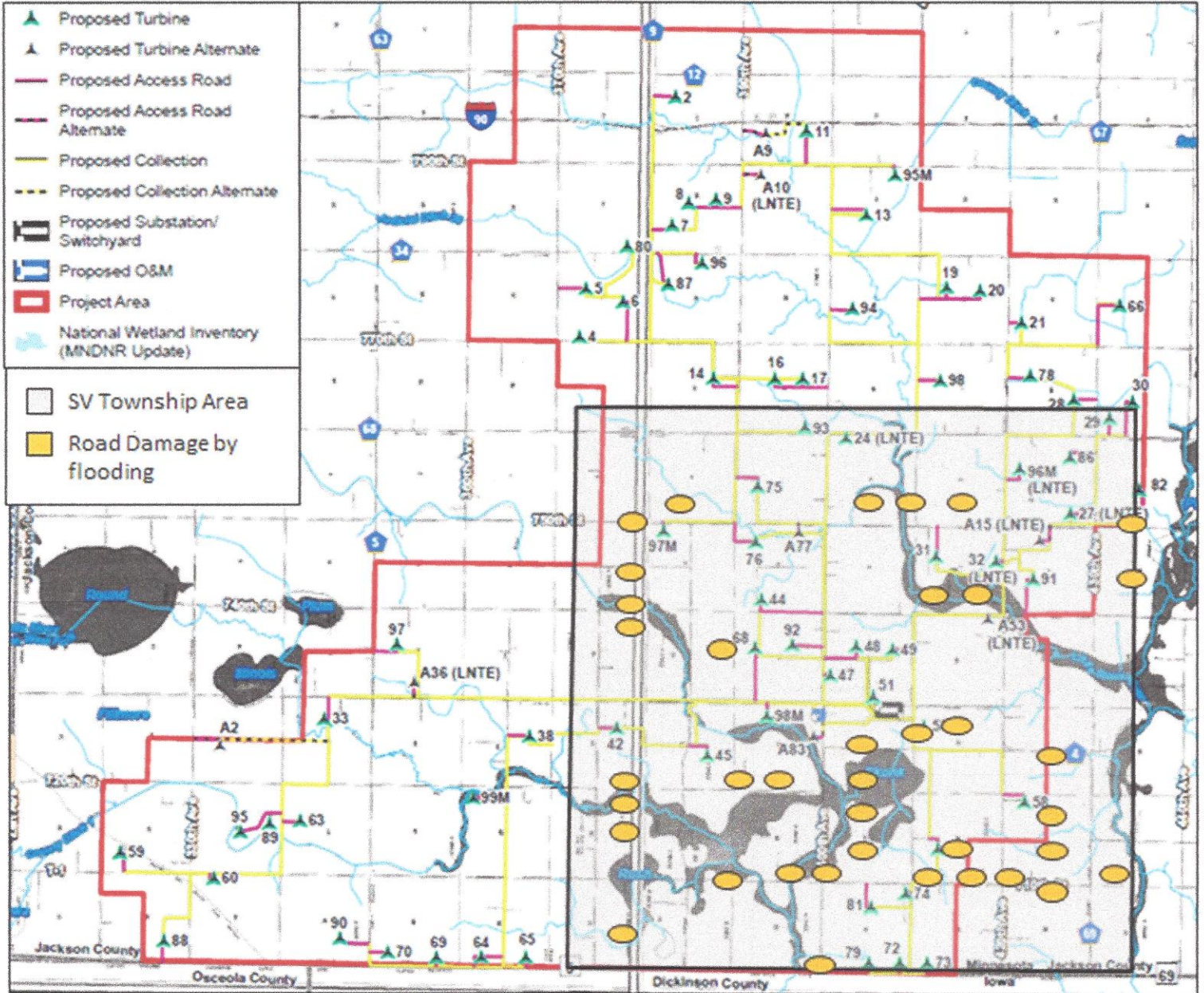

Sioux Valley Township

2019 Spring Flooding Road Damages

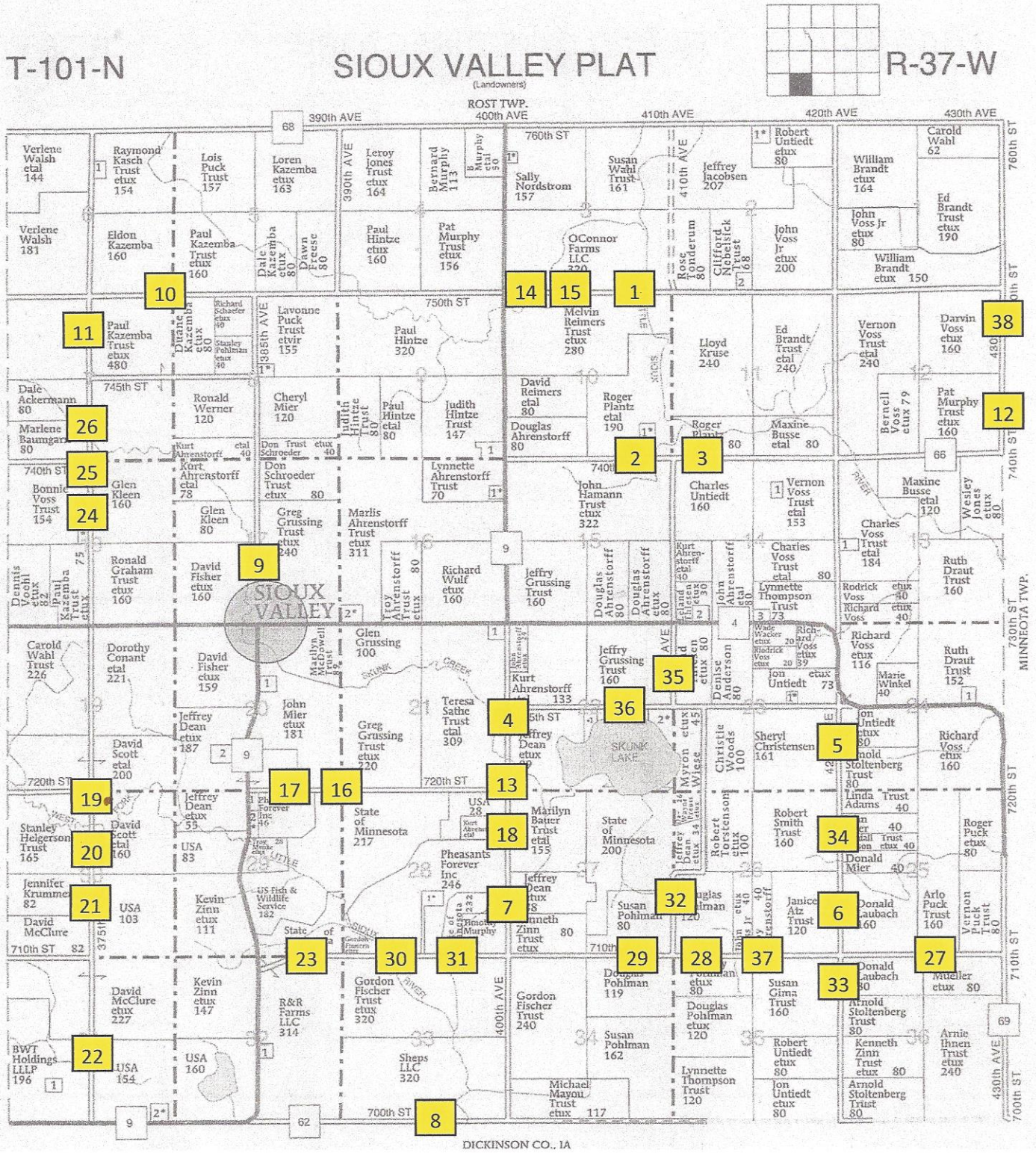

Sioux Valley Township



Area 01 750th St 43.573092 -95.257540



Area 01 750th St 43.573092 -95.257540



Area 01 750th St 43.573092 -95.257540



Area 02 740th St 43.558618 -95.252645



Area 03 740th St 43.55863 -95.249446



Area 04 400th Ave 43.531953 -95.274721

Sioux Valley Township

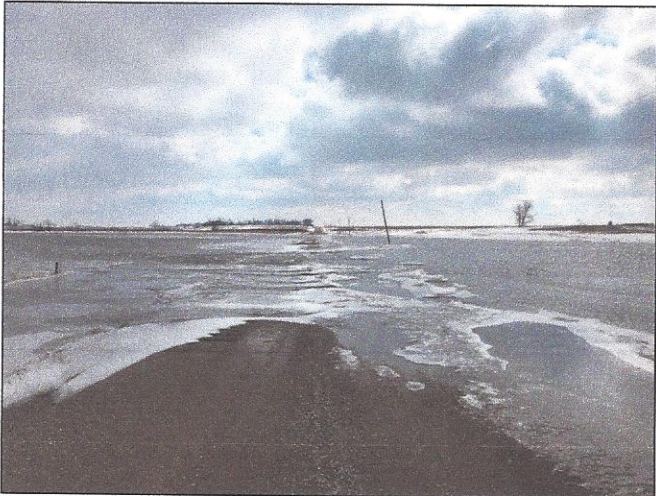

Area 04 400th Ave 43.531953 -95.274721

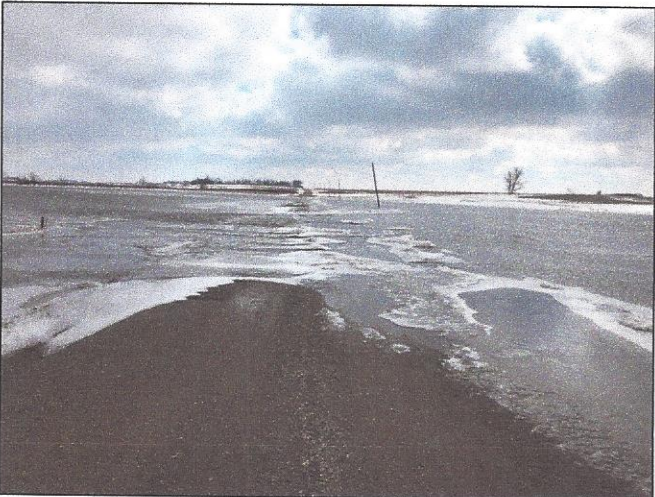

Area 04 400th Ave 43.531953 -95.274721

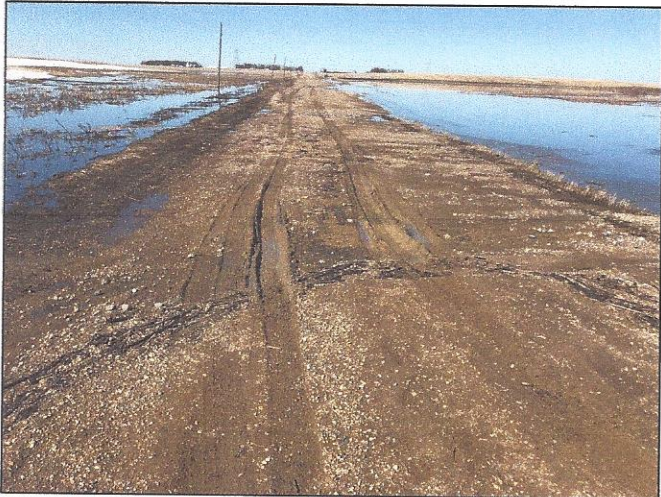

Area 04 400th Ave 43.531953 -95.274721



Area 05 42X Ave 43.53637 -95.234900



Area 06 42X Ave 43.51706 -95.23461900

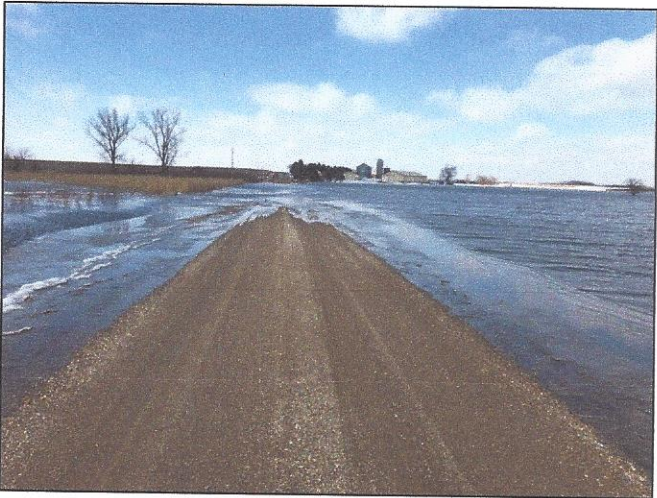

Area 07 400th Ave 43.517147 -95.274668

Sioux Valley Township



Area 08 700th St 43.500515 -95.285525



Area 09 385th Ave 43.548971 -95.304848



Area 10 750th St 43.573015 -95.312448



Area 11 375th Ave 43.569454 -95.325022



Area 12 430th Ave 43.570798 -95.21514



Area 12 430th Ave 43.570798 -95.21514

Sioux Valley Township

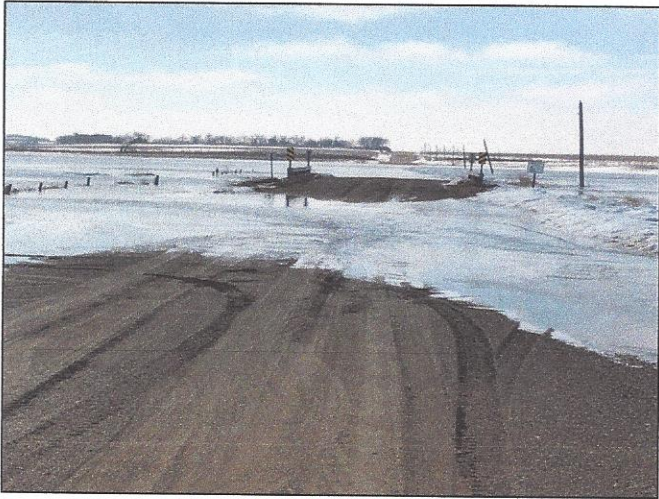

Area 13 400th Ave 43.532873 -95.274723

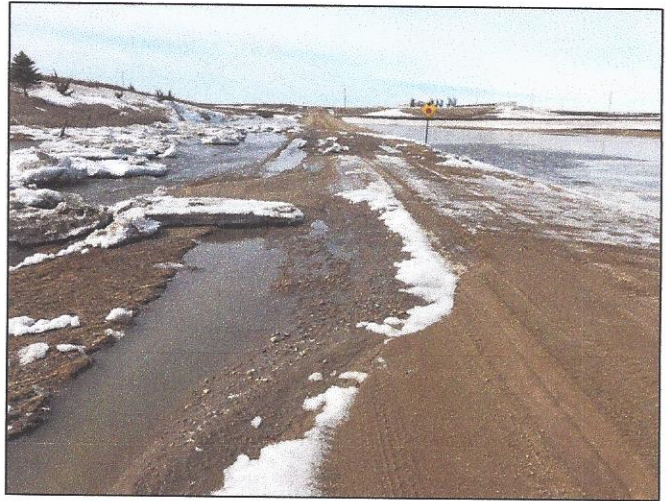

Area 14 750th St 43.573104 -95.271485

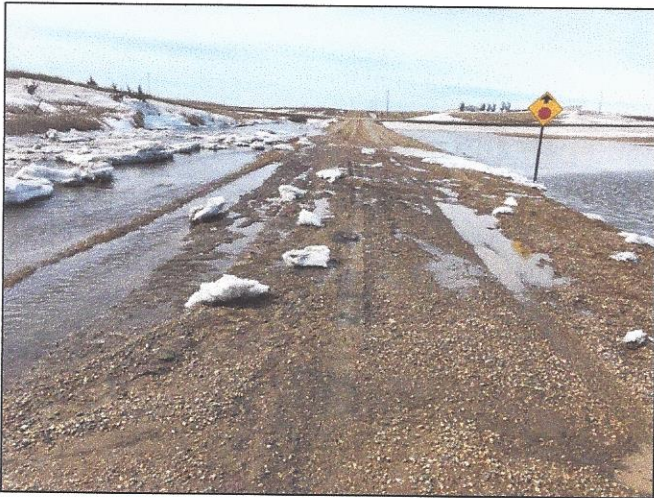

Area 14 750th St 43.573104 -95.271485A



Area 15 750th St 43.573099 -95.273348

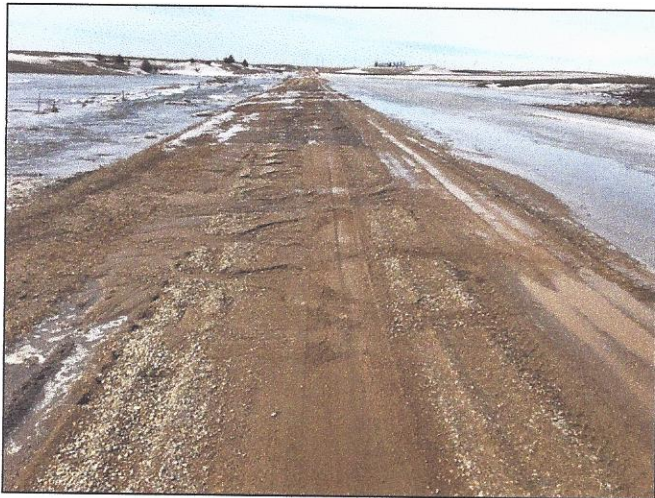

Area 15 750th St 43.573099 -95.273348

Sioux Valley Township



Area 16 720th St 43.529522 -95.288551



Area 16 720th St 43.529522 -95.288551



Area 17 720th St 43.529526 -95.288751



Area 18 400th Ave 43.528493 -95.274739



Area 18 400th Ave 43.528493 -95.274739



Area 19 375th Ave 43.527353 -95.324607

Sioux Valley Township



Area 20 375th Ave 43.522784 -95.324681



Area 21 375th Ave 43.521382 -95.324709



Area 22 375th Ave 43.506612 -95.324663



Area 23 710th St 43.51506 -95.297213

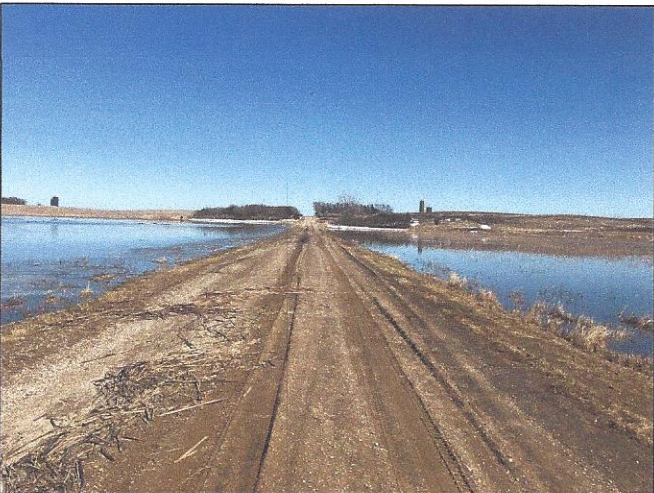

Area 23 710th St 43.51506 -95.297213



Area 24 375th Ave 43.556154 -95.324849

Sioux Valley Township



Area 25 375th Ave 43.558427 -95.324918



Area 26 375th Ave 43.558608 -95.324820

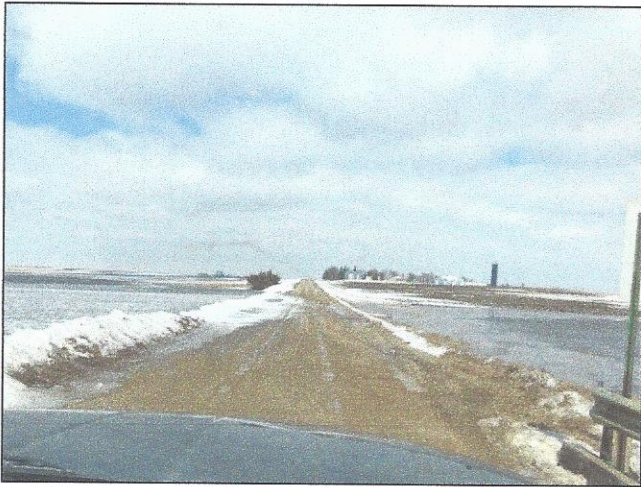

Area 26 375th Ave 43.558608 -95.324820



Area 26 375th Ave 43.558804 -95.324883



Area 27 710th St 43.515279 -95.219902

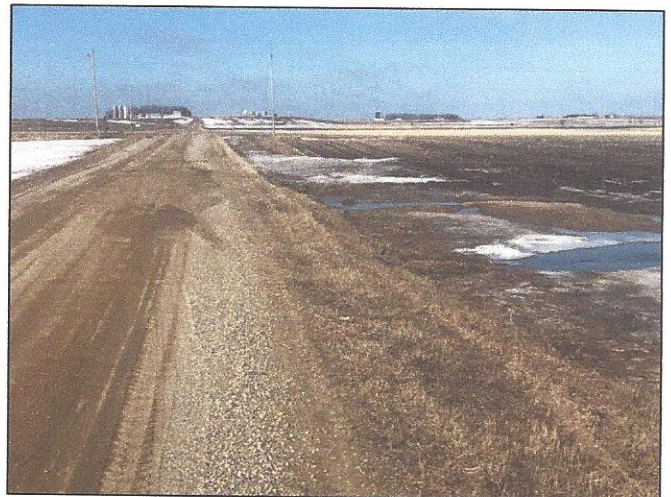

Area 28 710th St 43.515092 -95.253163

Sioux Valley Township

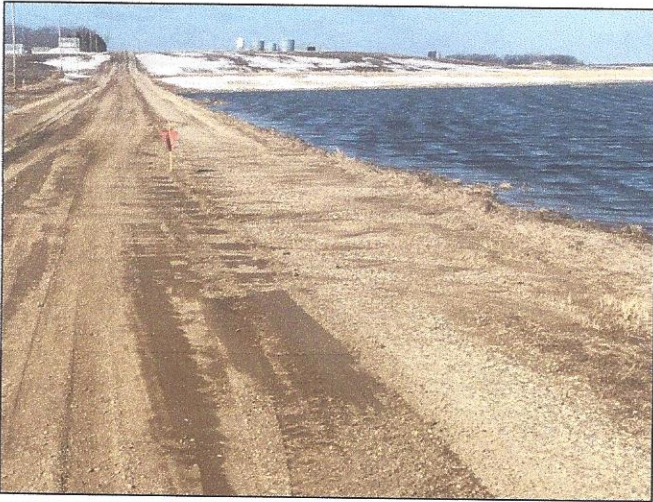

Area 29 710th St 43.515054 -95.260759



Area 29 710th St 43.515054 -95.260759

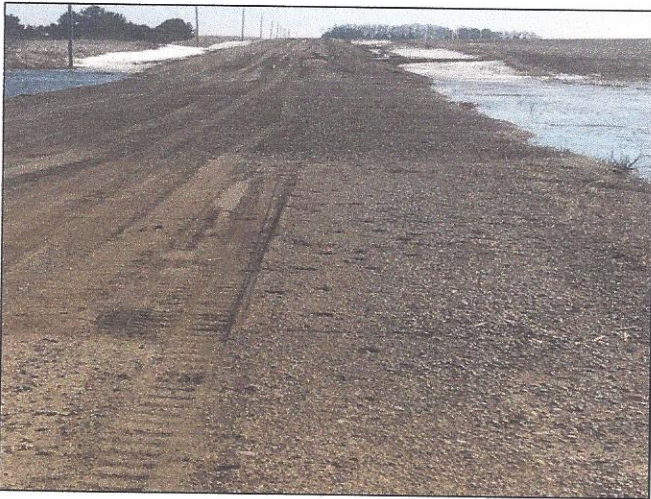

Area 30 710th St 43.515051 -95.281506



Area 31 710th St 43.51504 -95.280949

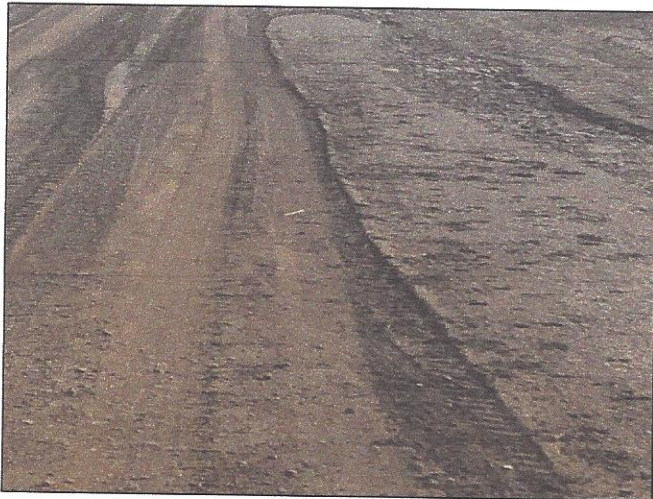

Area 31 710th St 43.51504 -95.280949

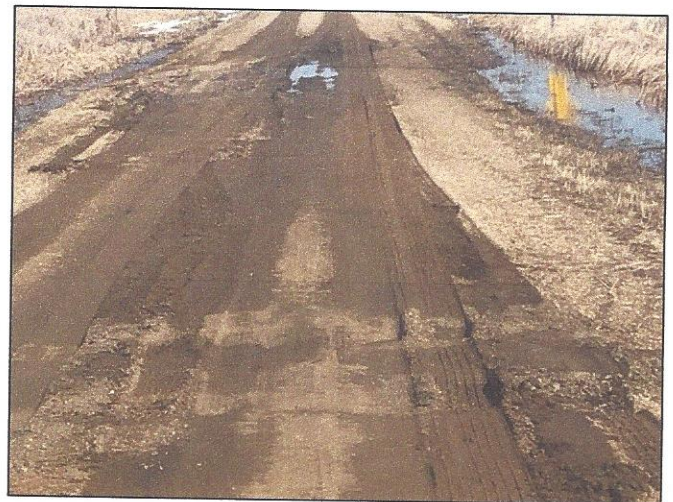

Area 32 410th Ave 43.520338 -95.254682

Sioux Valley Township



Area 33 42X Ave 43.515058 -95.234637

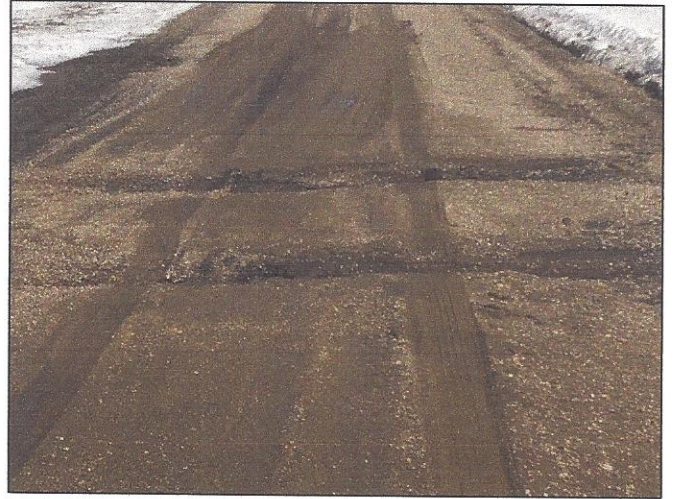

Area 34 42X Ave 43.515509 -95.234649



Area 35 410 Ave 43.541669 -95.254811



Area 36 725th St 43.536724 -95.260559