

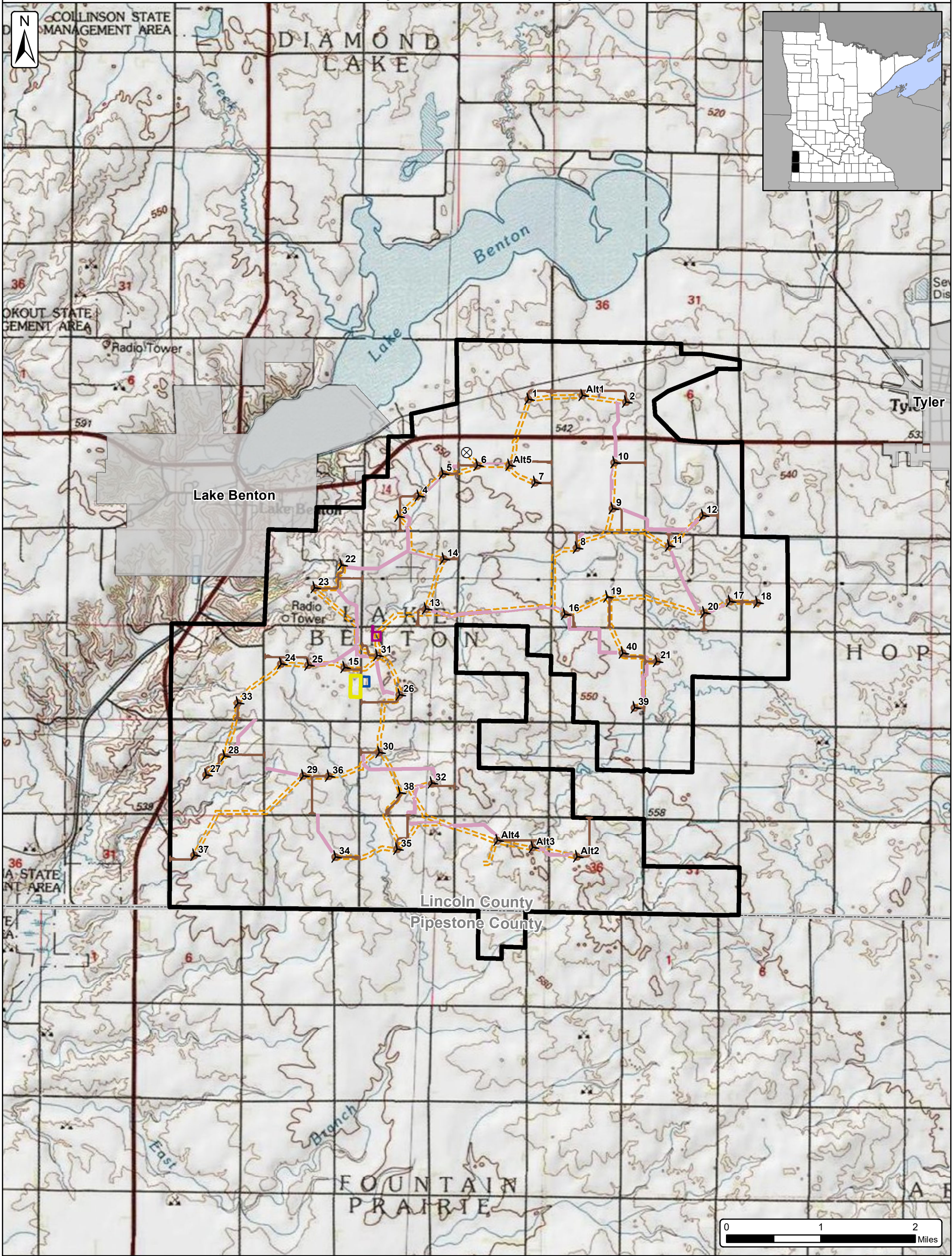











Buffalo Ridge Wind

Figure 13 - Topographic Map

Lincoln County & Pipestone County, Minnesota



-  Turbine Layout (5/22/2020)
-  MET Tower
-  Access Road (5/22/2020)
-  Preliminary Crane Paths
-  Collection Corridor (5/20/2020)
-  O&M Area (05/16/2019)
-  Proposed Substation (03/29/2019)
-  Potential Laydown/ Batch Plant (07/25/2019)
-  Project Area
5/9/2019 (±17,609 Ac.)
-  Cities
-  Counties



SOURCE: USGS TOPOGRAPHIC QUADRANGLES 1:24,000

This page is intentionally left blank.

Buffalo Ridge Wind

Figure 14 - Unique Natural Features Map

Lincoln County & Pipestone County, Minnesota

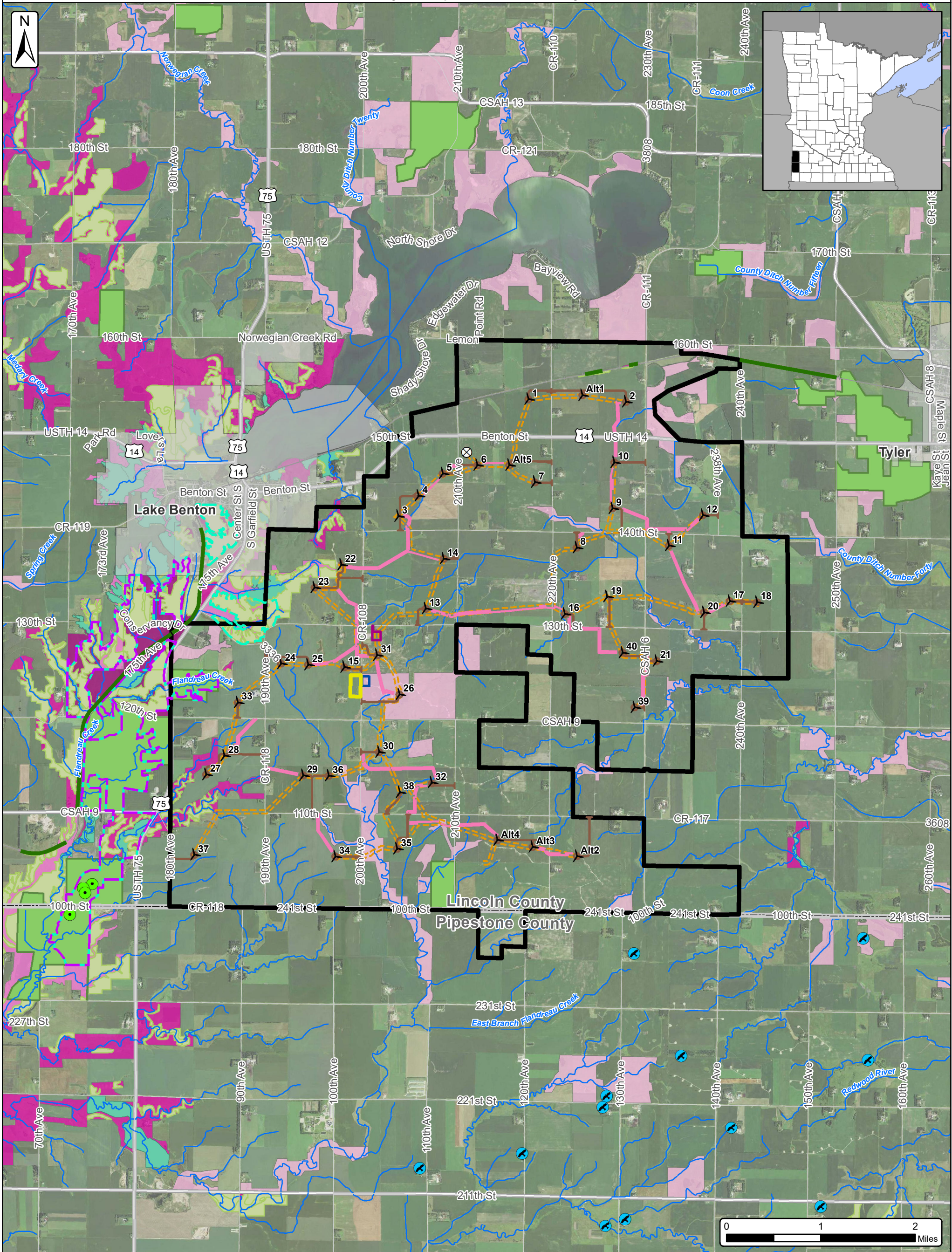

<ul style="list-style-type: none"> Raptor Nests (West Inc.) Calcareous Fens (MNDNR) Watercourses (NHD) Sites of Biodiversity Significance (MCBS) <ul style="list-style-type: none"> Below High Moderate Outstanding 	<ul style="list-style-type: none"> Railroad ROW Prairies (MCBS) Native Prairies (MNDNR) Native Plant Communities (MNDNR) Wildlife Management Areas (MNDNR) Critical Habitat (USFWS) Dakota Skipper Poweshiek skipperling Topeka shiner (Covers Entire Map Extent) 	<ul style="list-style-type: none"> Turbine Layout (5/22/2020) MET Tower Access Roads (5/22/2020) Preliminary Crane Paths Collection Corridor (5/20/2020) O&M Area (05/16/2019) Proposed Substation (03/29/2019) Potential Laydown/Batch Plant (07/25/2019) 	<ul style="list-style-type: none"> Project Area (5/9/2019 (±17,609 Ac.)) Cities Counties
---	---	--	--

SOURCE: USDA NAIP 2017 IMAGERY



This page is intentionally left blank.

Buffalo Ridge Wind

Figure 15 - Existing Turbine Location Map

Lincoln County & Pipestone County, Minnesota

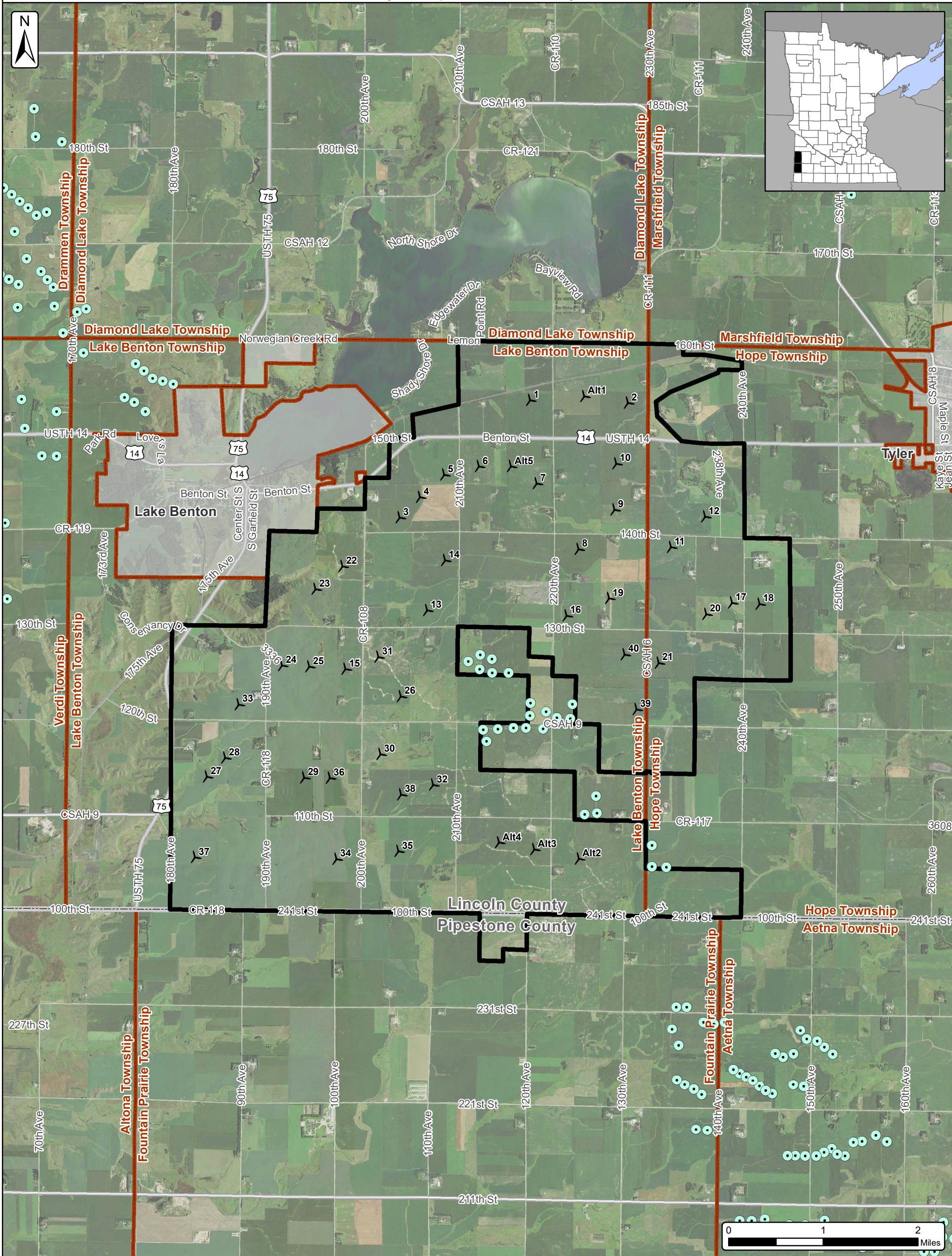

- Existing Wind Turbine Locations (USGS with Aerial Interpretation)
- Turbine Layout (5/22/2020)
- Project Area 5/9/2019 (±17,609 Ac.)
- Cities
- Townships
- Counties



SOURCE: USDA NAIP 2017 IMAGERY

This page is intentionally left blank.