

September 2019

Minnesota Public Utilities Commission

# Application for a Site Permit

## Appendix B - Elk Creek Site Plan

PUC Docket No. IP7009/GS-19-495

### Elk Creek Solar Project

Rock County, Minnesota

Submitted by:

Elk Creek Solar, LLC  
7650 Edinborough Way  
Suite 725  
Edina, MN 55435



## **Appendix B – Site Plan**

# Elk Creek Solar, LLC

## Rock County, MN

### Site Permit Plans

#### for 80 MW-AC Solar Array Project

PREPARED FOR:



7650 Edinborough Way, Suite 725  
 Edina, MN 55435

REVISIONS:

#	DATE	COMMENT

REGIONAL MAP

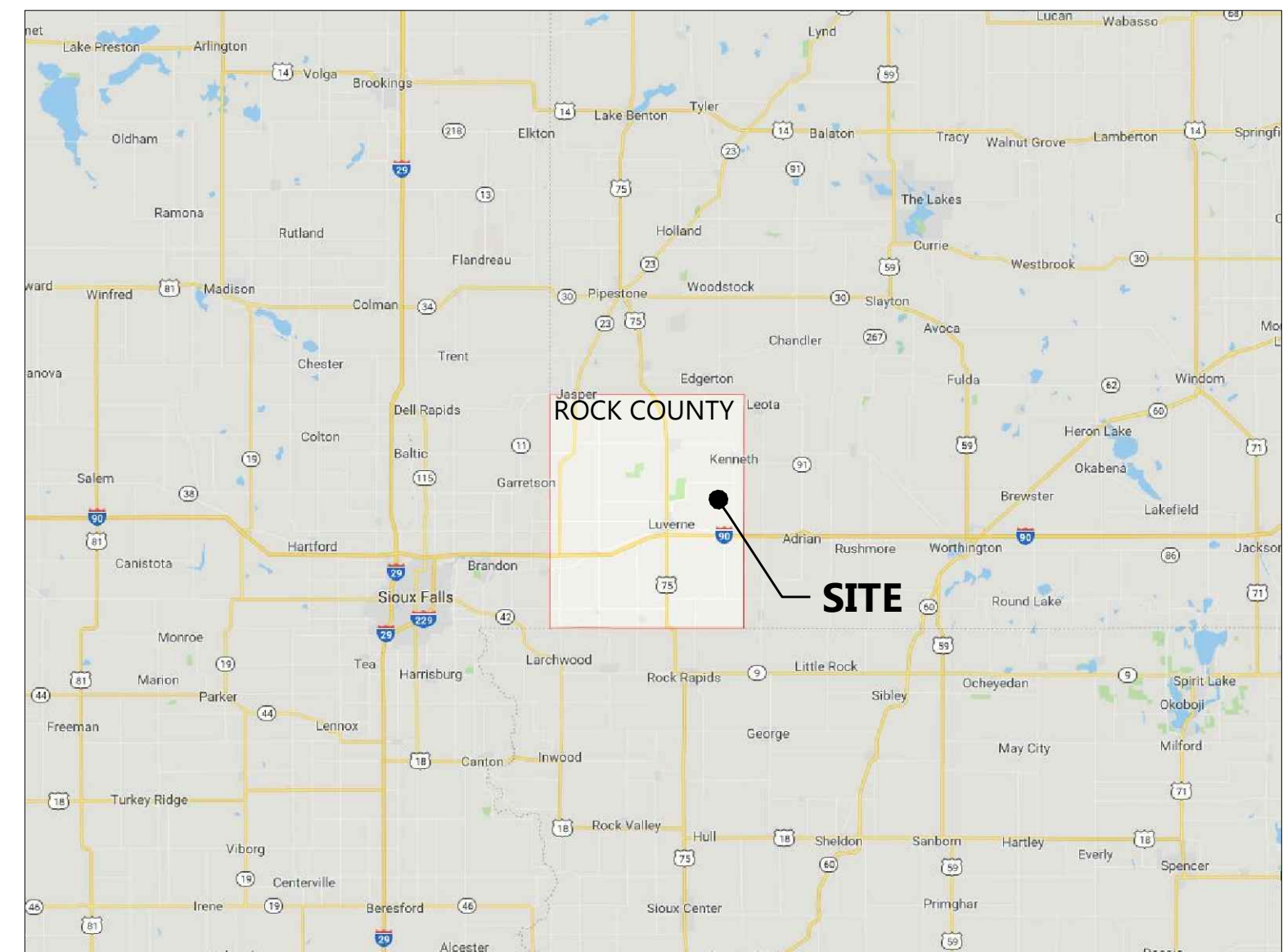

VICINITY MAP

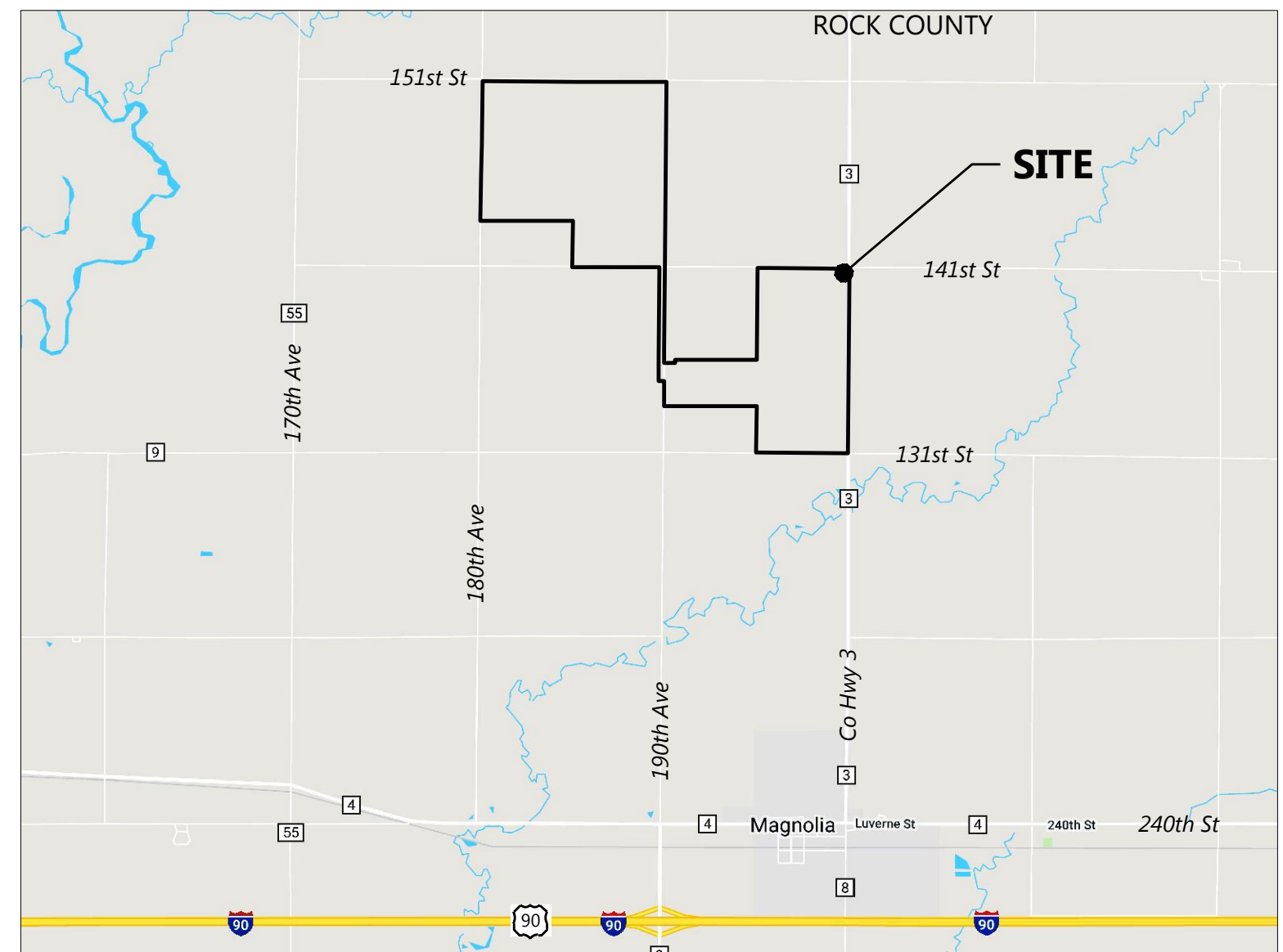

Sheet List Table

Sheet Number	Sheet Title
T.100	Cover
C.100	Existing Conditions - 1
C.101	Existing Conditions - 2
C.200	Overall Site Plan
C.201	Site Plan - 1
C.202	Site Plan - 2
C.203	Site Plan - 3
C.204	Site Plan - 4
C.205	Site Plan - 5
C.206	Site Plan - 6
C.207	Site Plan - 7
C.208	Site Plan - 8
C.209	Site Plan - 9
C.210	Site Plan - 10
C.211	Site Plan - 11
C.212	Site Plan - 12
C.213	Site Plan - 13
C.214	Site Plan - 14
C.400	Seeding Plan
C.501	Construction Details - 1
C.502	Construction Details - 2

CONTACT INFORMATION

CONSULTANT	HEADER	NAME	PHONE NUMBER
DEVELOPER	GERONIMO ENERGY	MELISSA SCHMIT	(950) 988-9000
CIVIL ENGINEER	WESTWOOD	AUGUST CHRISTENSEN	(952) 937-5150

DATA SET INFORMATION

BASE FILE	FILE NAME / NOTES	PROVIDER	DATE
AERIAL IMAGE	0015992.00C-AERIAL.dwg	WESTWOOD	04/19/2019
TOPOGRAPHY	dem_1m_m.tif	MN LIDAR	03/20/2019
PV ARRAY LAYOUT	0015991E-EQUIP_PHASE_1.dwg	WESTWOOD	08/22/2019
WETLANDS	Elk_Creek_Phase_1_Delineated_Wetlands	GERONIMO	07/16/2019

**Elk Creek Solar, LLC**  
 Rock County, MN

Cover

**NOT FOR CONSTRUCTION**

DATE: 09/09/2019

SHEET: T.100



**LEGEND:**

	PROJECT BOUNDARY
	EX. PARCEL LINE
	EX. RIGHT-OF-WAY LINES
	EX. INDEX CONTOUR
	EX. INTERVAL CONTOUR
	EX. PAVED ROAD
	EX. GRAVEL ROAD
	EX. STREAM CHANNEL
	EX. WETLAND
	EX. TREE LINE
	POH
	EX. OVERHEAD POWER
	EX. STRUCTURE

**Westwood**  
 Phone (952) 937-5150 12701 Whitewater Drive, Suite #300  
 Fax (952) 937-5822 Minnetonka, MN 55343  
 Toll Free (888) 937-5150 westwoodsps.com  
 Westwood Professional Services, Inc.

PREPARED FOR:  
  
 7650 Edinborough Way, Suite 725  
 Edina, MN 55435

REVISIONS:

#	DATE	COMMENT

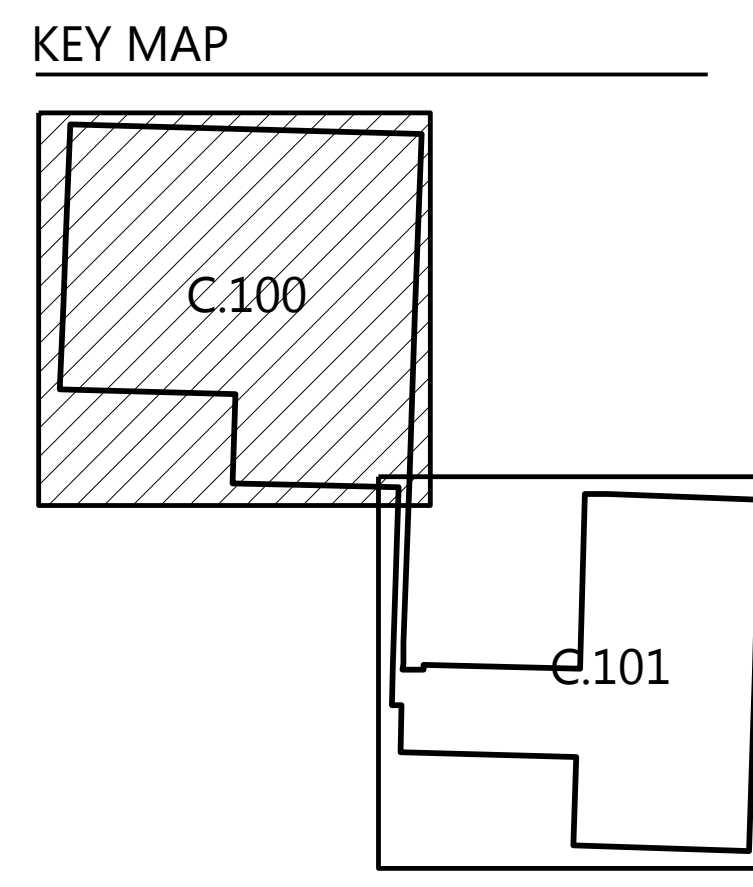
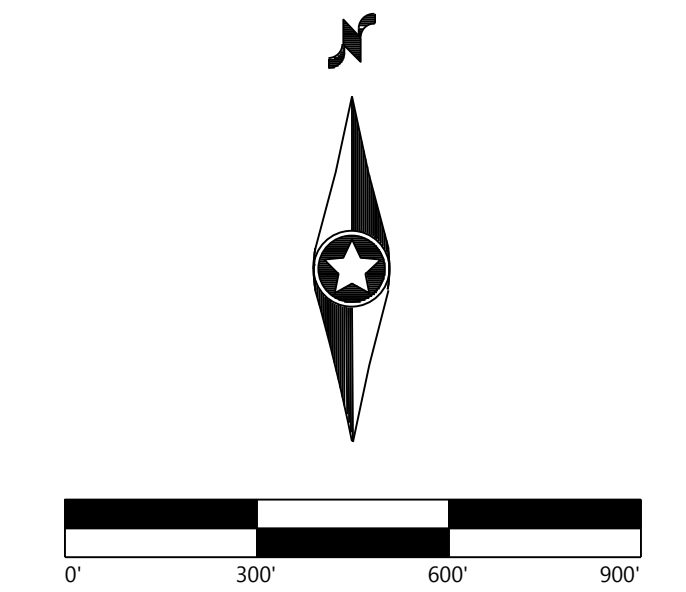

**Elk Creek Solar, LLC**  
 Rock County, MN

Existing Conditions - 1

**NOT FOR CONSTRUCTION**  
 DATE: 09/09/2019  
 SHEET: C.100

0101015962-2019.dwg: C:\Users\jgall@westwood.com\Documents\19092019\19092019\_19092019.dwg: 9/9/2019 12:33:19 PM: jgall@westwood.com

SEE SHEET C.102



**LEGEND:**

	PROJECT BOUNDARY
	EX. PARCEL LINE
	EX. RIGHT-OF-WAY LINES
	EX. INDEX CONTOUR
	EX. INTERVAL CONTOUR
	EX. PAVED ROAD
	EX. GRAVEL ROAD
	EX. STREAM CHANNEL
	EX. WETLAND
	EX. TREE LINE
	EX. OVERHEAD POWER
	EX. STRUCTURE

**Westwood**  
 Phone (952) 937-5150 12701 Whitewater Drive, Suite #300  
 Fax (952) 937-5822 Minnetonka, MN 55343  
 Toll Free (888) 937-5150 westwoodps.com  
 Westwood Professional Services, Inc.

PREPARED FOR:  
  
 7650 Edinborough Way, Suite 725  
 Edina, MN 55435

REVISIONS:

#	DATE	COMMENT

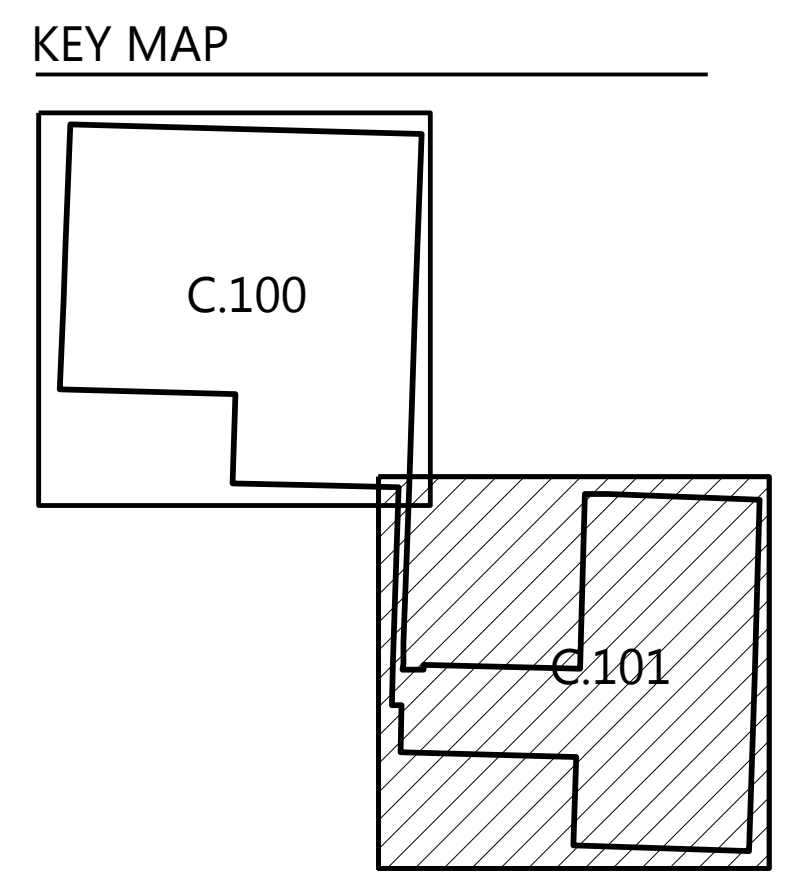
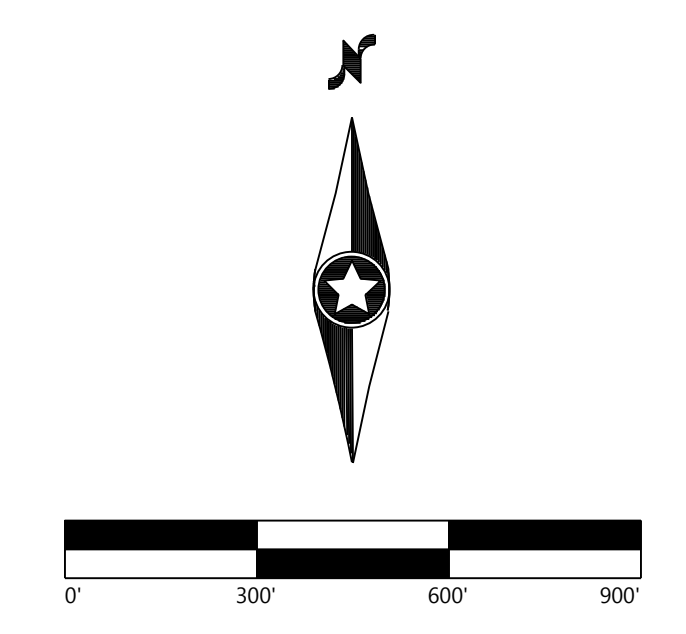

**Elk Creek Solar, LLC**  
 Rock County, MN

Existing Conditions - 2

**NOT FOR CONSTRUCTION**

DATE: 09/09/2019  
 SHEET: C.101

10/10/2019 2:00 PM C:\Users\jgall@westwoodps.com\Documents\Elk Creek Solar\Rock County\Elk Creek Solar - Rock County\Elk Creek Solar - Rock County - Existing Conditions - 2.dwg  
 10/10/2019 2:00 PM C:\Users\jgall@westwoodps.com\Documents\Elk Creek Solar\Rock County\Elk Creek Solar - Rock County\Elk Creek Solar - Rock County - Existing Conditions - 2.dwg  
 10/10/2019 2:00 PM C:\Users\jgall@westwoodps.com\Documents\Elk Creek Solar\Rock County\Elk Creek Solar - Rock County\Elk Creek Solar - Rock County - Existing Conditions - 2.dwg

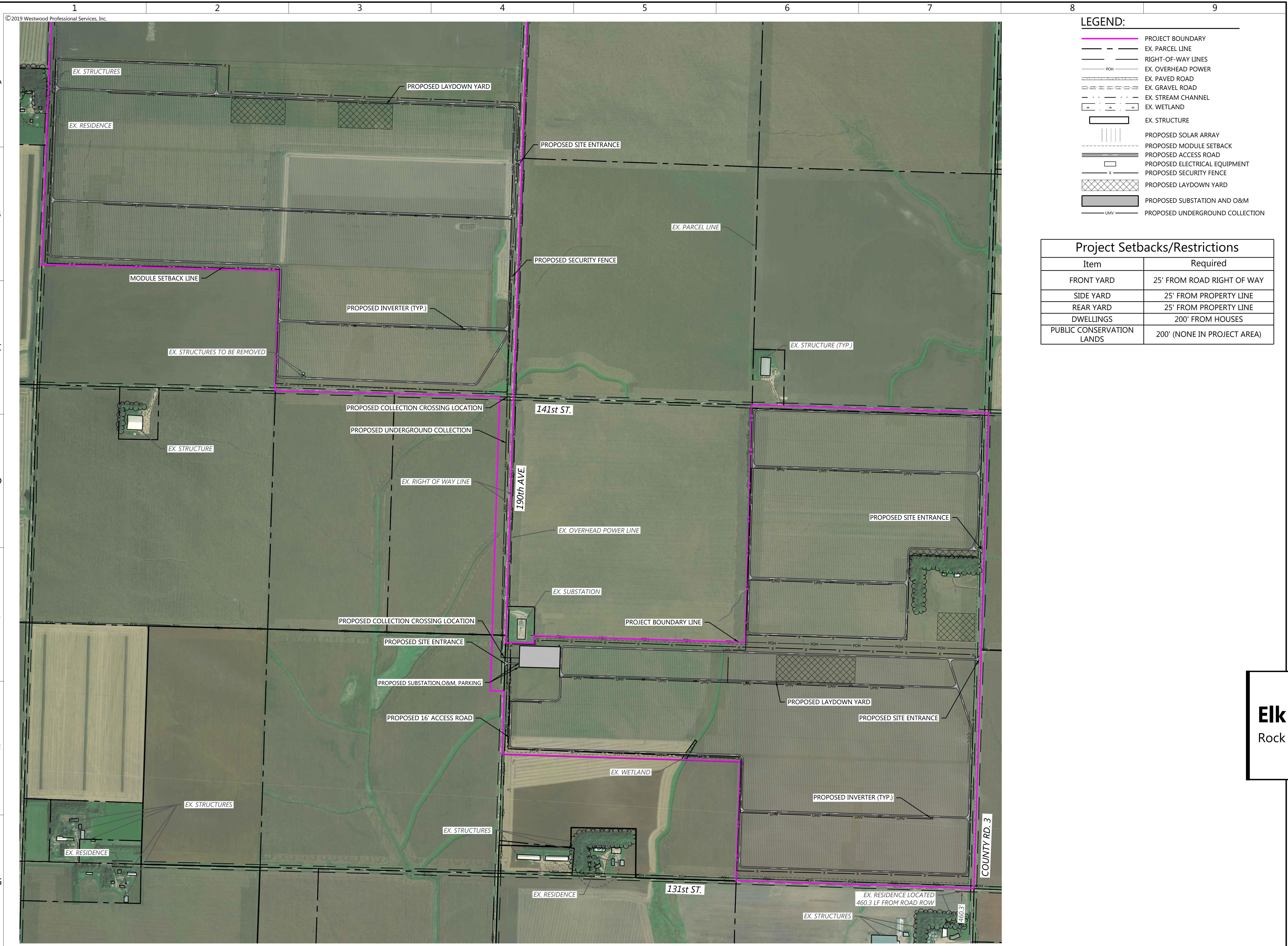

©2019 Westwood Professional Services, Inc.

**LEGEND:**

- PROJECT BOUNDARY
- EX. PARCEL LINE
- RIGHT-OF-WAY LINES
- EX. OVERHEAD POWER
- EX. PAVED ROAD
- EX. GRAVEL ROAD
- EX. STREAM CHANNEL
- EX. WETLAND
- EX. STRUCTURE
- PROPOSED SOLAR ARRAY
- PROPOSED MODULE SETBACK
- PROPOSED ACCESS ROAD
- PROPOSED ELECTRICAL EQUIPMENT
- PROPOSED SECURITY FENCE
- PROPOSED LAYDOWN YARD
- PROPOSED SUBSTATION AND O&M
- PROPOSED UNDERGROUND COLLECTION

**Project Setbacks/Restrictions**

Item	Required
FRONT YARD	25' FROM ROAD RIGHT OF WAY
SIDE YARD	25' FROM PROPERTY LINE
REAR YARD	25' FROM PROPERTY LINE
DWELLINGS	200' FROM HOUSES
PUBLIC CONSERVATION LANDS	200' (NONE IN PROJECT AREA)

**Westwood**  
 Phone (952) 937-5150 12701 Whitewater Drive, Suite #300  
 Fax (952) 937-5822 Minnetonka, MN 55343  
 Toll Free (888) 937-5150 westwoods.com  
 Westwood Professional Services, Inc.

PREPARED FOR:  
  
 7650 Edinborough Way, Suite 725  
 Edina, MN 55435

REVISIONS:

#	DATE	COMMENT

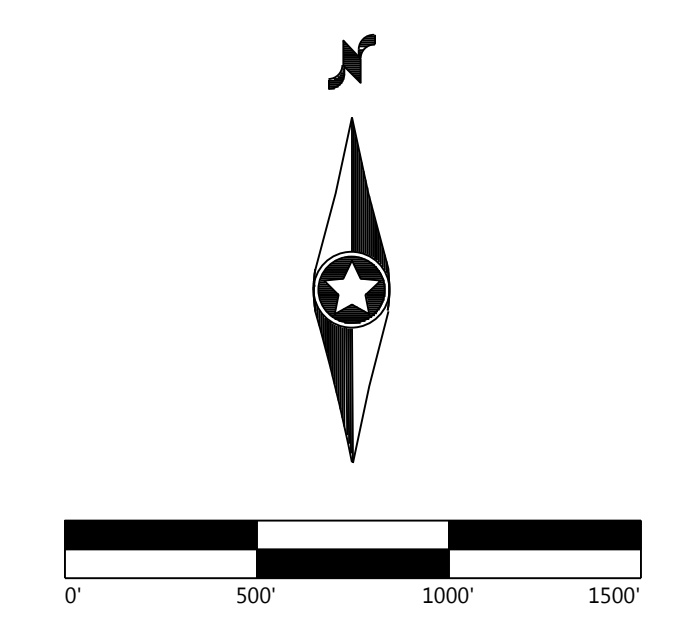

**Elk Creek Solar, LLC**  
 Rock County, MN

Overall Site Plan

**NOT FOR CONSTRUCTION**

DATE: 09/09/2019  
 SHEET: C.200

9/10/2019 2:00 PM C:\Users\jcm\OneDrive\Documents\Elk Creek Solar\Phase 1\Drawings\Overall\Site Plan.dwg 9/10/2019 2:23:44 PM jcm