

April 13, 2021

**Via Electronic Filing**

Mr. Will Seuffert  
Executive Secretary  
Minnesota Public Utilities Commission  
121 Seventh Place East, Suite 350  
St. Paul, MN 55101

Re: ***In the Matter of the Application of Walleye Wind, LLC for a Site Permit for the 111.5 MW Large Wind Energy Conversion System in Rock County, Minnesota, Docket No. IP-7026/WS-20-384***

***In the Matter of the Application of Walleye Wind, LLC for a Certificate of Need for the 111.5 MW Large Wind Energy Conversion System in Rock County, Minnesota, Docket No. IP-7026/CN-20-269***

**Compliance Filing**

Dear Mr. Seuffert:

Pursuant to Ordering Paragraph 3 of the Commission's March 24, 2021 *Order Issuing Draft Site Permit and Requesting ALJ Report*, Walleye Wind, LLC ("Walleye Wind") respectfully submits "combined site map(s) identifying each proposed and alternative turbine location by number, identifying receptor locations by number, and indicating the locations of roads, government-unit boundaries, and other major landmarks, for easy use by the public." Walleye Wind is sending a copy of the Site Maps to potentially affected landowners in advance of the Public Hearings scheduled for May 4, 2021.

Thank you for your attention to this Filing. Please do not hesitate to contact me with any questions or concerns.

Respectfully Submitted,

**Stinson LLP**

/s/ Brian M. Meloy

Brian M. Meloy

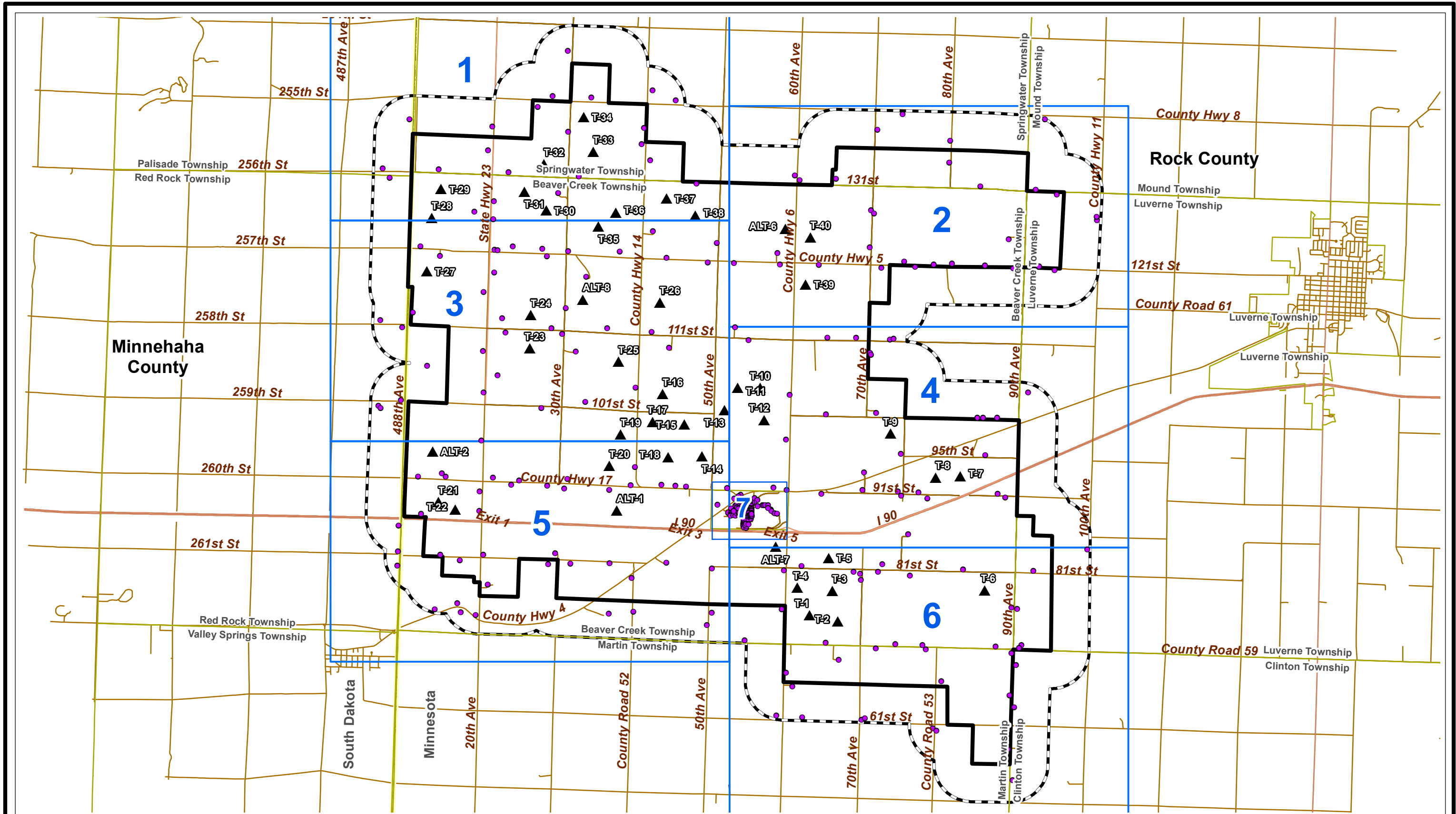

PROPOSED TURBINES AND RECEPTORS OVERVIEW  
 WALLEYE WIND PROJECT  
 WALLEYE WIND, LLC

Sources: NAIP 2019 Imagery; ECT, 2021.

Legend:

- Site Boundary (±31,095 Ac.)
- Project Boundary Buffer (0.50 Mile)
- State/County Boundary
- Township
- County Boundary
- Proposed Turbine
- Receptor

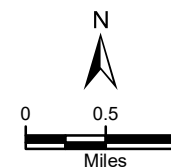



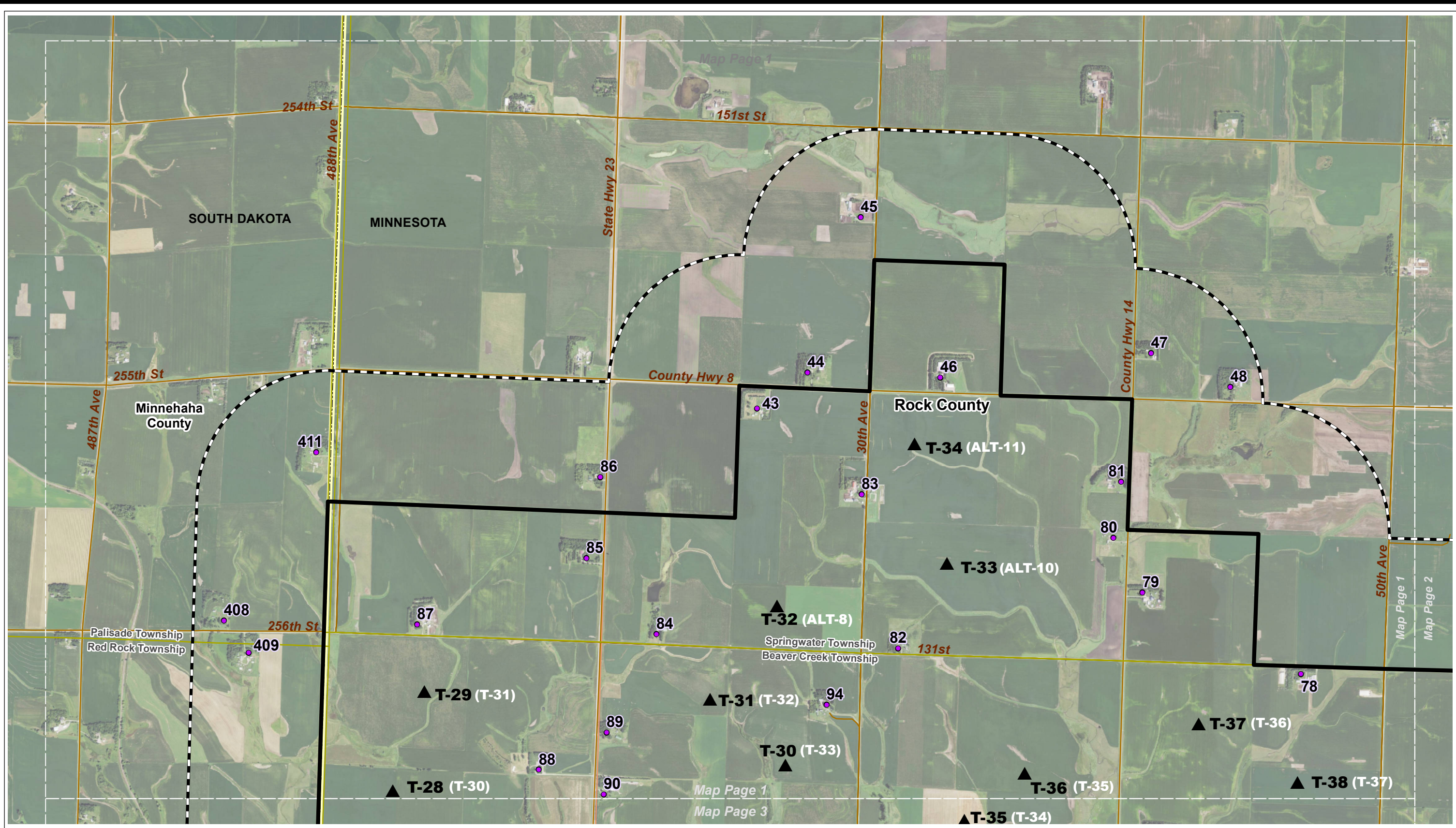

PROPOSED TURBINES AND RECEPTORS MAP - 1 OF 7  
 WALLEYE WIND PROJECT  
 WALLEYE WIND, LLC

Sources: NAIP 2019 Imagery; ECT, 2021.

- Legend:**
- Site Boundary (±31,095 Ac.)
  - Project Boundary Buffer (0.50 Mile)
  - State/County Boundary
  - Receptor
  - Township

Proposed Turbine  
**January 2021 Numbering**  
 (November 2020 Numbering)

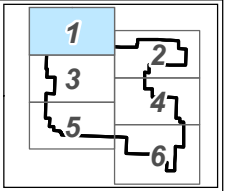
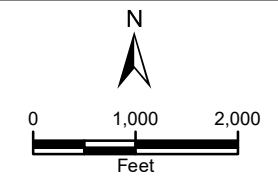



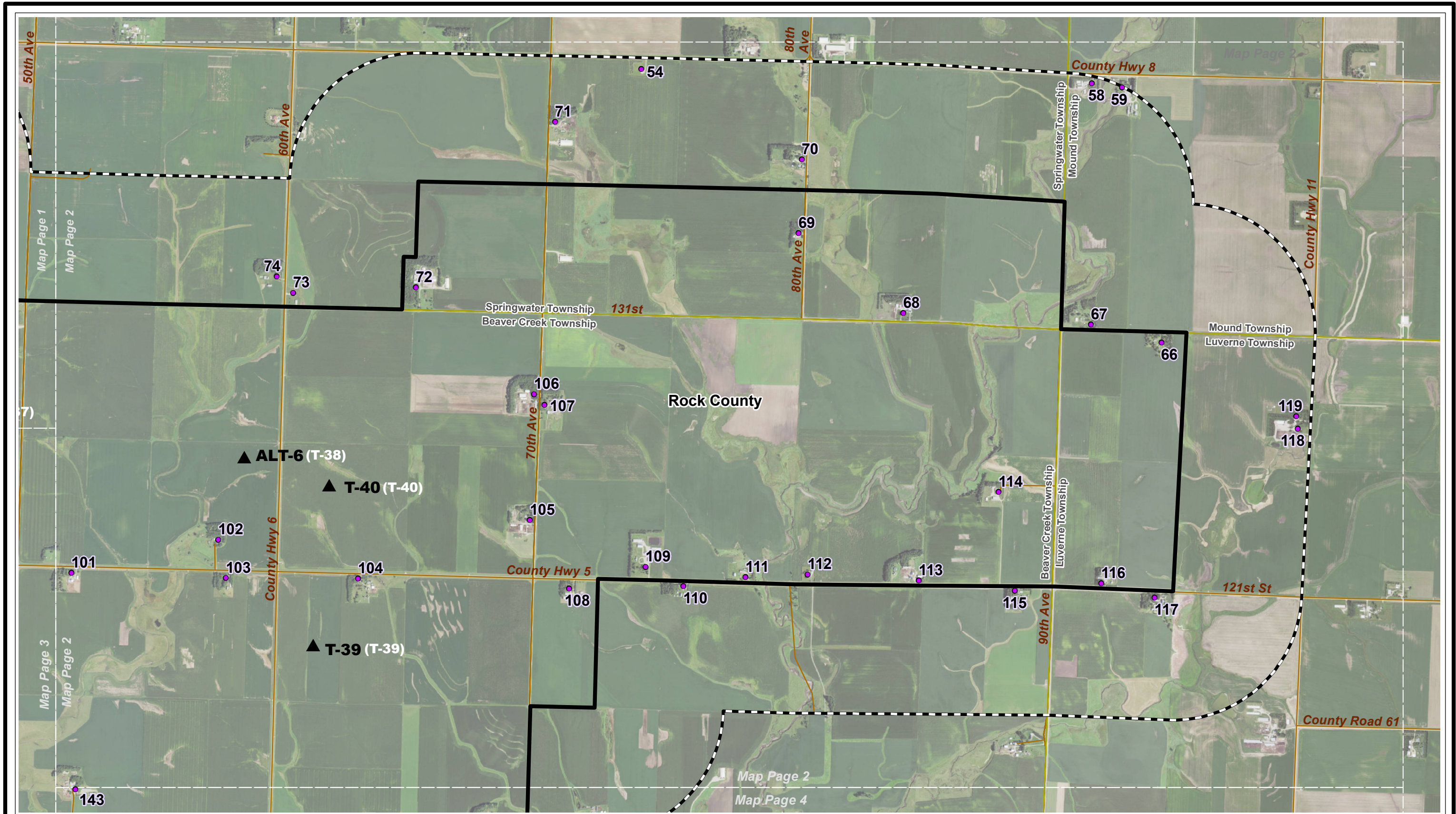

PROPOSED TURBINES AND RECEPTORS MAP - 2 OF 7  
 WALLEYE WIND PROJECT  
 WALLEYE WIND, LLC

Sources: NAIP 2019 Imagery; ECT, 2021.

**Legend:**

- Site Boundary (±31,095 Ac.)
- Project Boundary Buffer (0.50 Mile)
- State/County Boundary
- Receptor
- Township

- Proposed Turbine
- ▲ January 2021 Numbering**  
(November 2020 Numbering)

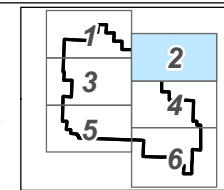
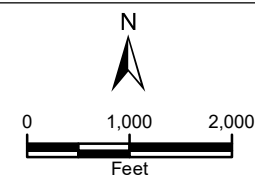



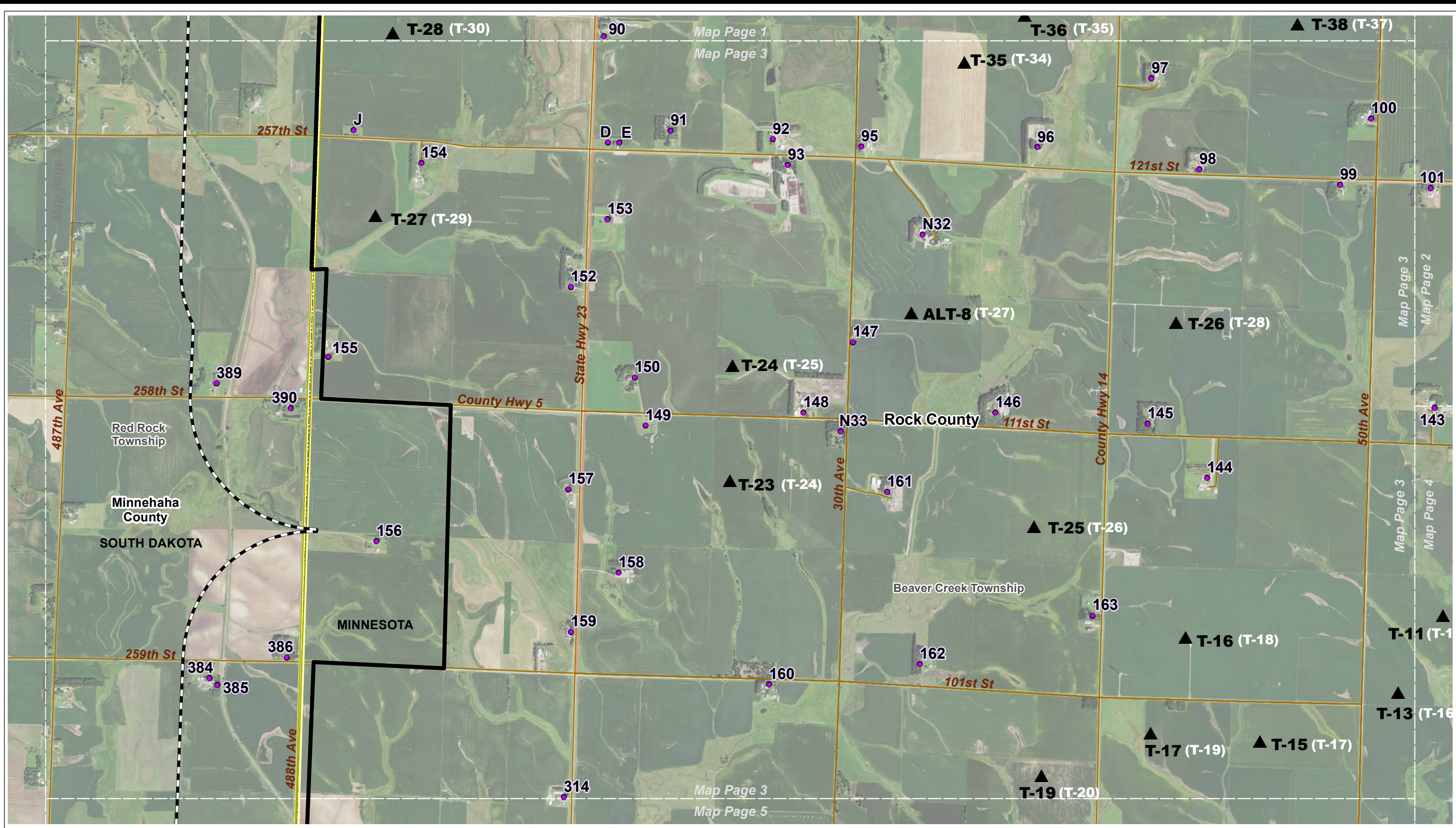

PROPOSED TURBINES AND RECEPTORS MAP - 3 OF 7  
 WALLEYE WIND PROJECT  
 WALLEYE WIND, LLC

Sources: NAIP 2019 Imagery; ECT, 2021.

- Legend:**
- Site Boundary (±31,095 Ac.)
  - Project Boundary Buffer (0.50 Mile)
  - State/County Boundary
  - Receptor
  - Township

Proposed Turbine  
**January 2021 Numbering**  
 (November 2020 Numbering)

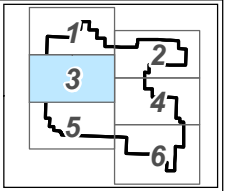
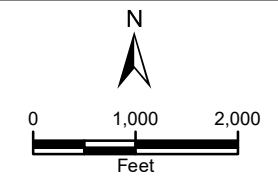



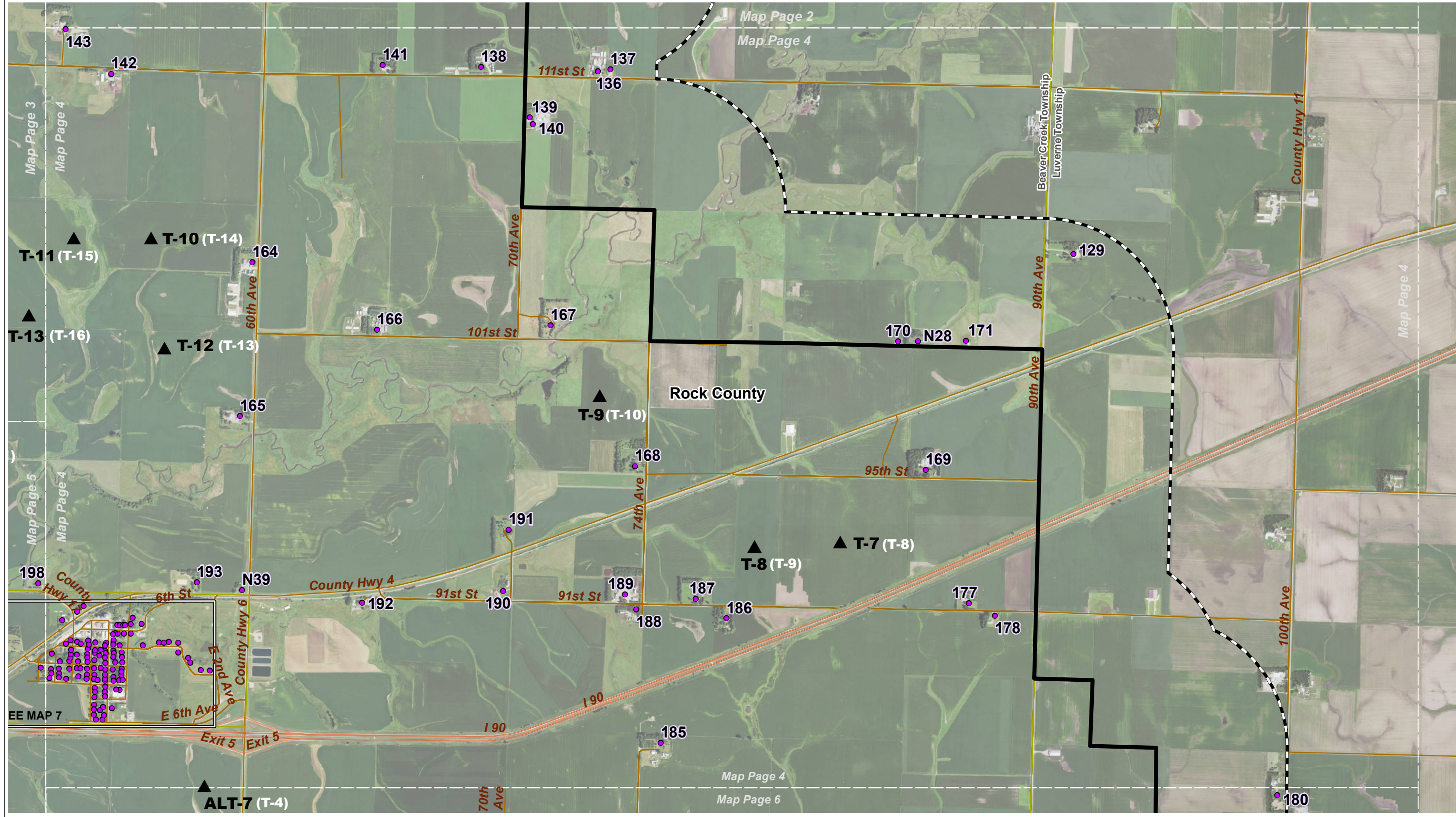

PROPOSED TURBINES AND RECEPTORS MAP - 4 OF 7  
 WALLEYE WIND PROJECT  
 WALLEYE WIND, LLC

Sources: NAIP 2019 Imagery; ECT, 2021.

- Legend:**
- Site Boundary (±31,095 Ac.)
  - Project Boundary Buffer (0.50 Mile)
  - State/County Boundary
  - Receptor
  - Township

Proposed Turbine  
**January 2021 Numbering**  
 (November 2020 Numbering)

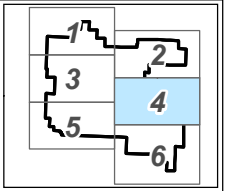
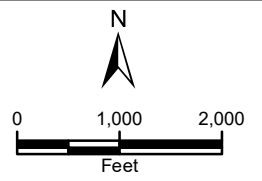







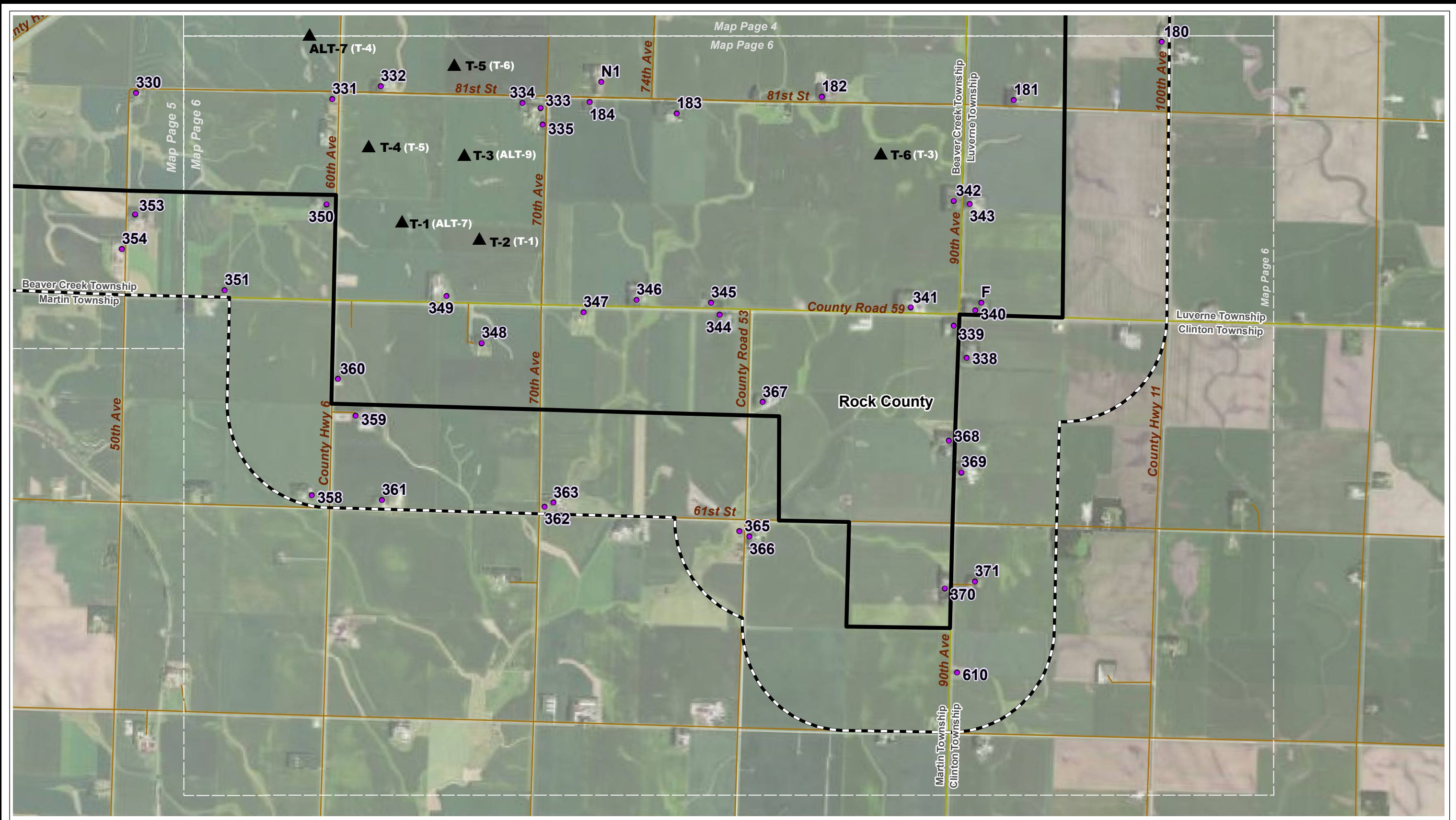

PROPOSED TURBINES AND RECEPTORS MAP - 6 OF 7  
 WALLEYE WIND PROJECT  
 WALLEYE WIND, LLC

Sources: NAIP 2019 Imagery; ECT, 2021.

- Legend:**
- Site Boundary (±31,095 Ac.)
  - Project Boundary Buffer (0.50 Mile)
  - State/County Boundary
  - Receptor
  - Township

Proposed Turbine  
**January 2021 Numbering**  
 (November 2020 Numbering)

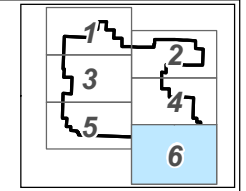
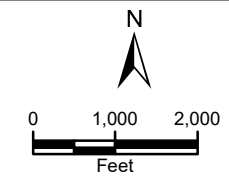



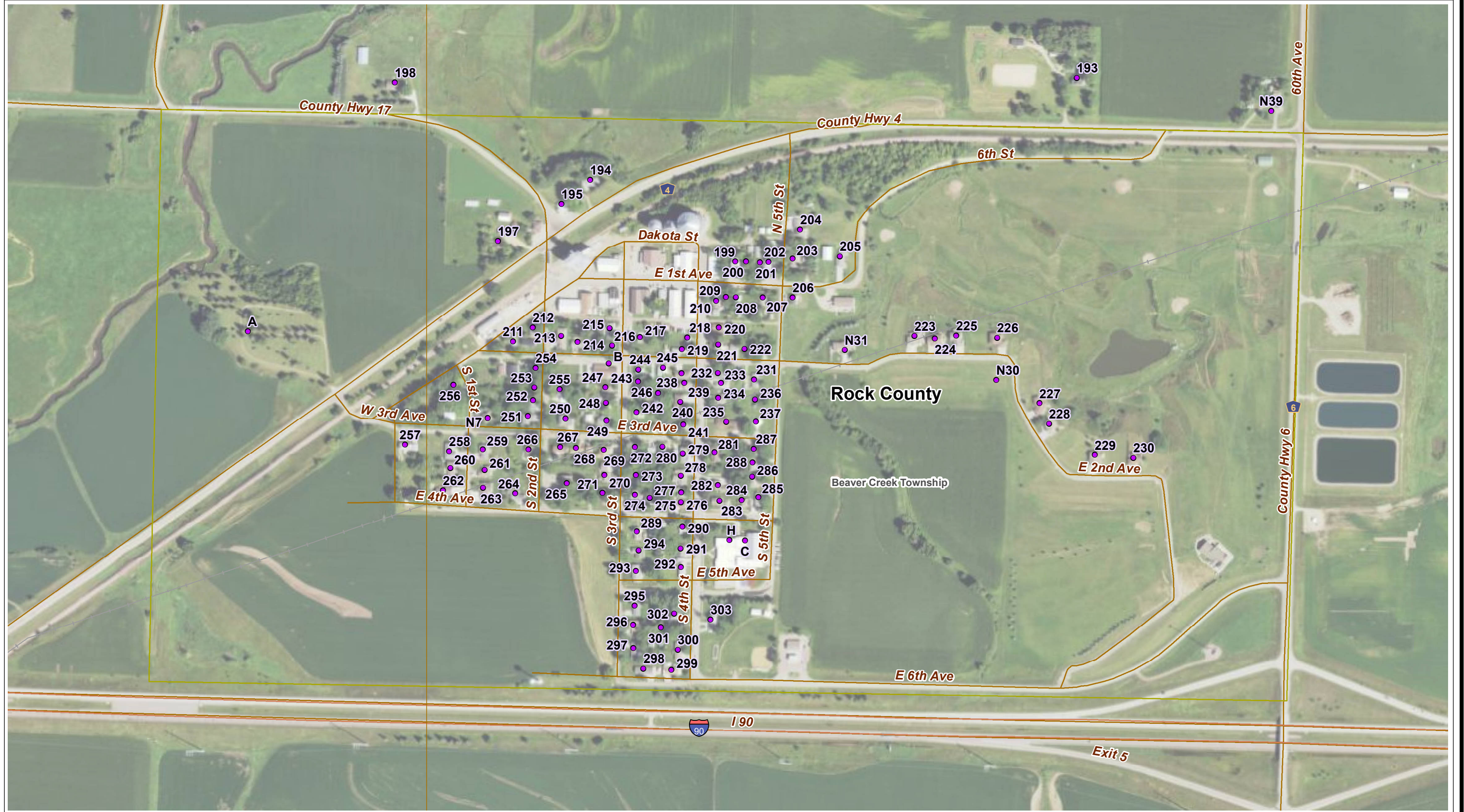







PROPOSED TURBINES AND RECEPTORS MAP - 7 OF 7  
 WALLEYE WIND PROJECT  
 WALLEYE WIND, LLC

Sources: NAIP 2019 Imagery; ECT, 2021.

Legend:

-  Site Boundary (±31,095 Ac.)
-  Project Boundary Buffer (0.50 Mile)
-  State/County Boundary
-  Receptor
-  Township

-  Proposed Turbine
- ▲ January 2021 Numbering
- (November 2020 Numbering)

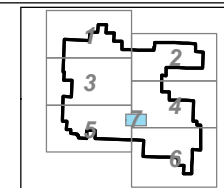
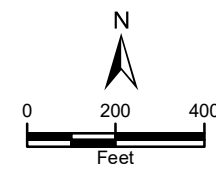







Name	Email/Address	Delivery Method
Janet Shaddix Elling	<a href="mailto:jshaddix@janetshaddix.com">jshaddix@janetshaddix.com</a>	Electronic
Suzanne Steinhauer	<a href="mailto:suzanne.steinhauer@state.mn.us">suzanne.steinhauer@state.mn.us</a>	Electronic
Cynthia Warzecha	<a href="mailto:cynthia.warzecha@state.mn.us">cynthia.warzecha@state.mn.us</a>	Electronic
Mike Weich	<a href="mailto:Mike.Weich@nexteraenergy.com">Mike.Weich@nexteraenergy.com</a>	Electronic

Dated this 13th day of April, 2021

*/s/ Joshua M. Feit*

\_\_\_\_\_  
Joshua M. Feit