

**Connector C Land Use Maps**

Minnesota Energy Connection  
Kandiyohi and Meeker Counties | Page 5



DISCLAIMER: This information is believed to be correct but is subject to change and is not warranted.

- |                    |                         |                   |                      |
|--------------------|-------------------------|-------------------|----------------------|
| Substation         | Green Segment           | Agricultural Land | Forested Lands       |
| Blue Route         | Proposed Route Corridor | Developed Areas   | Non-forested Uplands |
| Purple Route       | Municipality            | Wetlands          | Open Water           |
| Connector Segments | County Boundary         |                   | Barren Land          |

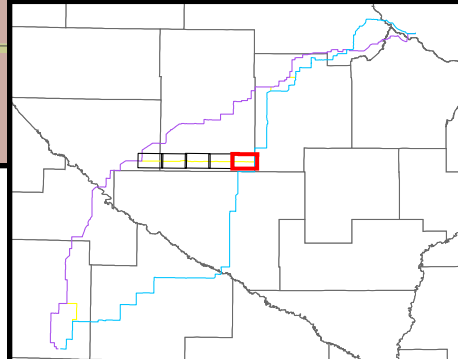

Document Path: z:\Clients\U\_Xcel\Illinois\Energy\_Connectors\Permitting\State\Permits\_Permit\_Application\Figures\Figures.aprx

Date: 10/19/2023

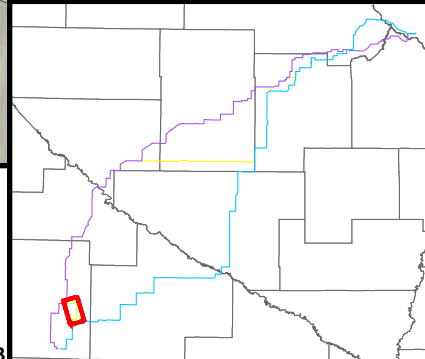
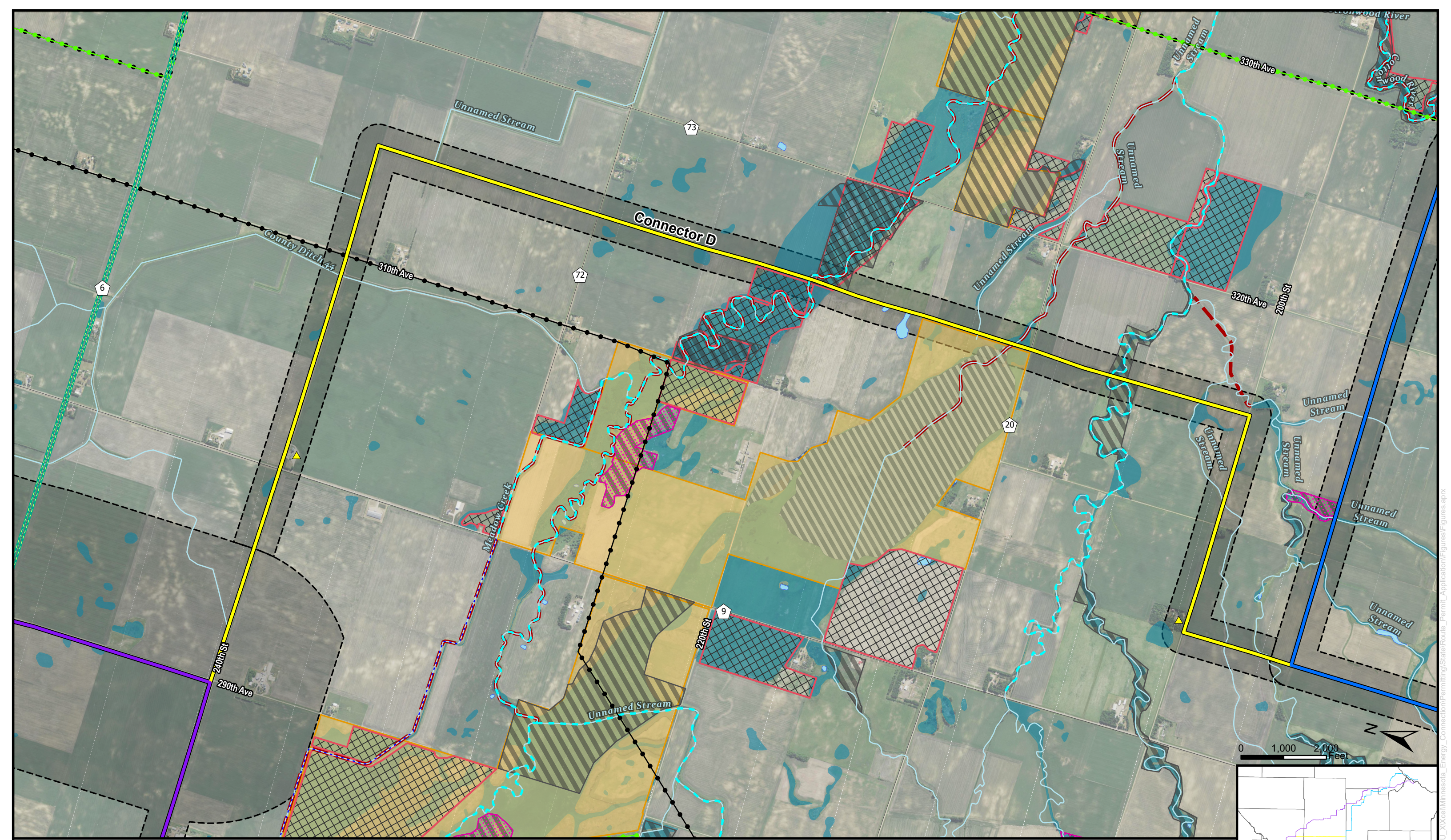

**Connector D Maps**  
 Minnesota Energy Connection  
 Lyon County | Page 1



- |                           |                         |                                    |                          |  |                 |
|---------------------------|-------------------------|------------------------------------|--------------------------|--|-----------------|
| Residence within 500 feet | Proposed Route Corridor | Existing 400 kV                    | Wildlife Management Area | Public Ditch/Altered Natural Watercourse | Impaired Stream |
| Blue Route                | Existing 69 kV          | Snowmobile Trail                   | Stream/River/Ditch       | Shallow Lakes                            | Municipality    |
| Purple Route              | Existing 115 kV         | Native Plant Communities (S1-S3)   | MNDNR NWI Wetland        | Public Waters Basins                     | County Boundary |
| Connector Segments        | Existing 230 kV         | Sites of Biodiversity Significance | Public Water Watercourse | Lake, Pond or Reservoir                  |                 |
| Green Segment             | Existing 345 kV         | BWSR Easement                      |                          |  |                 |

DISCLAIMER: This information is believed to be correct but is subject to change and is not warranted.

Date: 10/19/2023

Document Path: Z:\Clients\U\_X\Acad\Minnesota\_Energy\_Connectors\Permitting\State\Status\_Figures\Permit\_Application\Figures.aprx

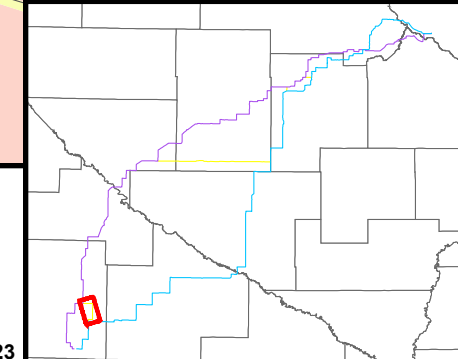
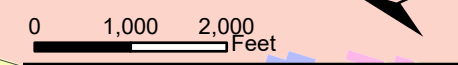
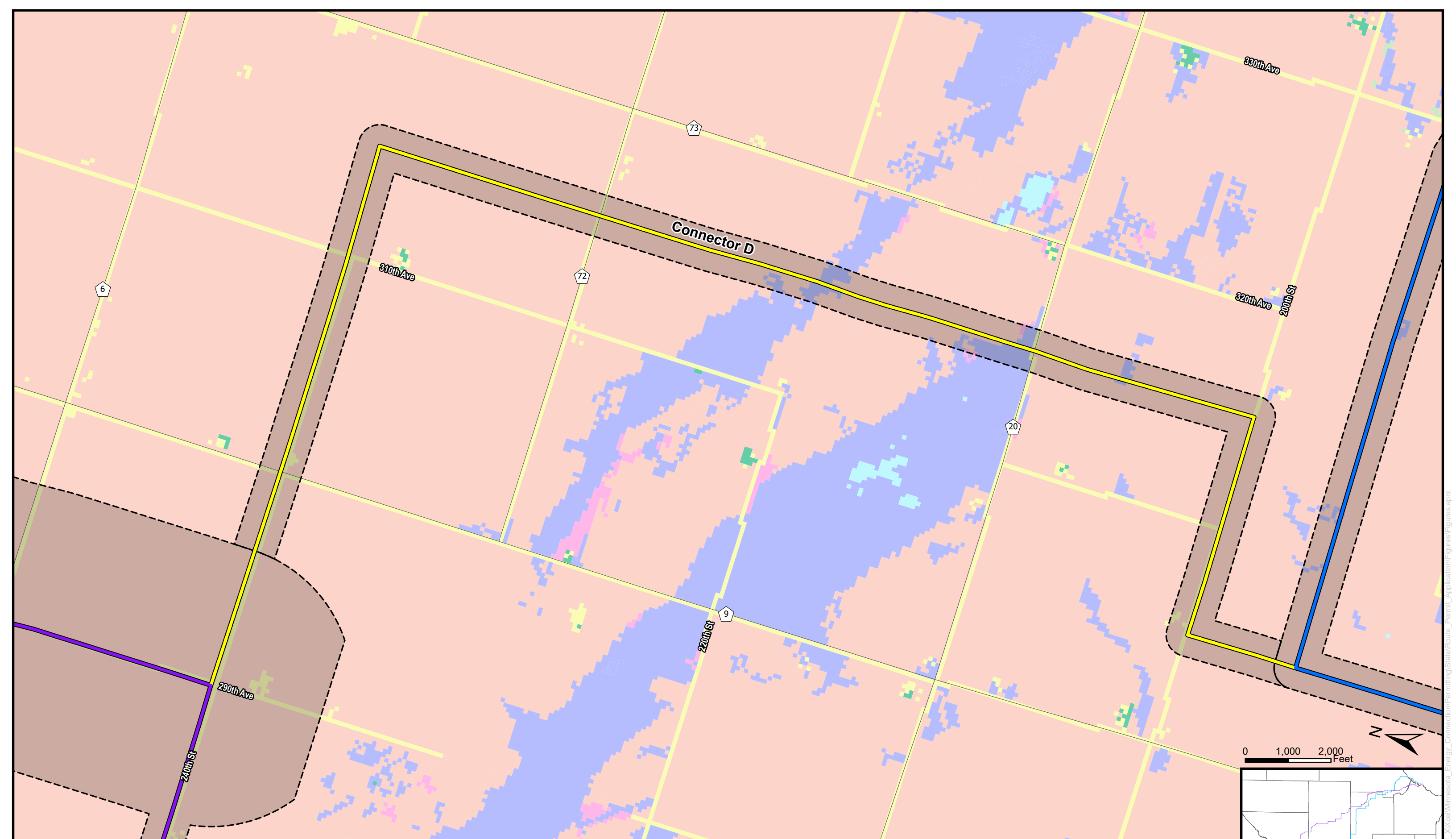

**Connector D Land Use Maps**

Minnesota Energy Connection  
Lyon County | Page 1



DISCLAIMER: This information is believed to be correct but is subject to change and is not warranted.

- |                    |                         |                   |                      |
|--------------------|-------------------------|-------------------|----------------------|
| Substation         | Green Segment           | Agricultural Land | Forested Lands       |
| Blue Route         | Proposed Route Corridor | Developed Areas   | Non-forested Uplands |
| Purple Route       | Municipality            | Wetlands          | Open Water           |
| Connector Segments | County Boundary         |                   | Barren Land          |

Date: 10/19/2023

Document Path: z:\Clients\U\_Xcel\Illinois\Energy\_Connectors\Permitting\State\Permits\_Permit\_Application\Figures\Figures.aprx