

	Pipestone Reroute Pipeline		Temporary Workspace		Additional TWS
	Designated Route		NWI Wetlands		Section Boundary
	Pipestone County Tax Parcels		Proposed Bore		Mile Posts
	Existing Magellan Pipeline		Pipeline ROW		Residence

## Pipestone Reroute Designated Route

Map Creation: 10/15/2024 Page 25 of 39

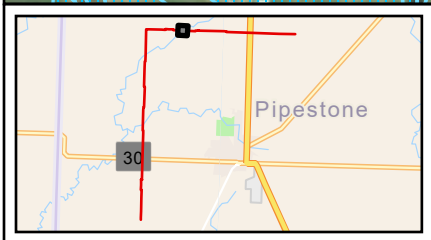
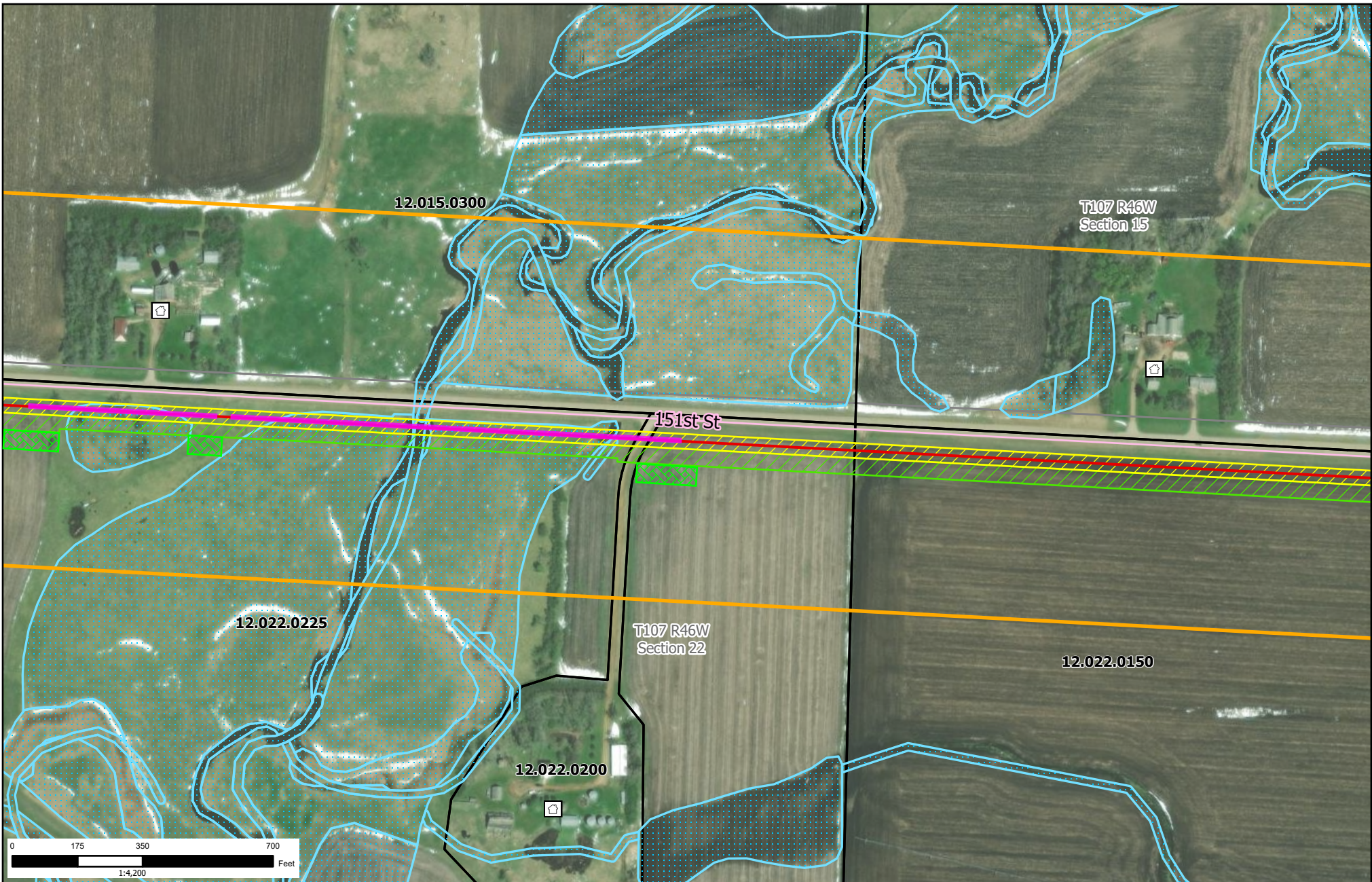

	Pipestone Reroute Pipeline		Temporary Workspace		Additional TWS
	Designated Route		NWI Wetlands		Section Boundary
	Pipestone County Tax Parcels		Proposed Bore		Mile Posts
	Existing Magellan Pipeline		Pipeline ROW		Residence

## Pipestone Reroute Designated Route

Map Creation: 10/15/2024 Page 26 of 39

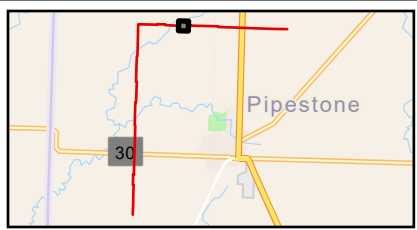
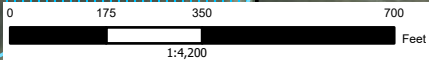
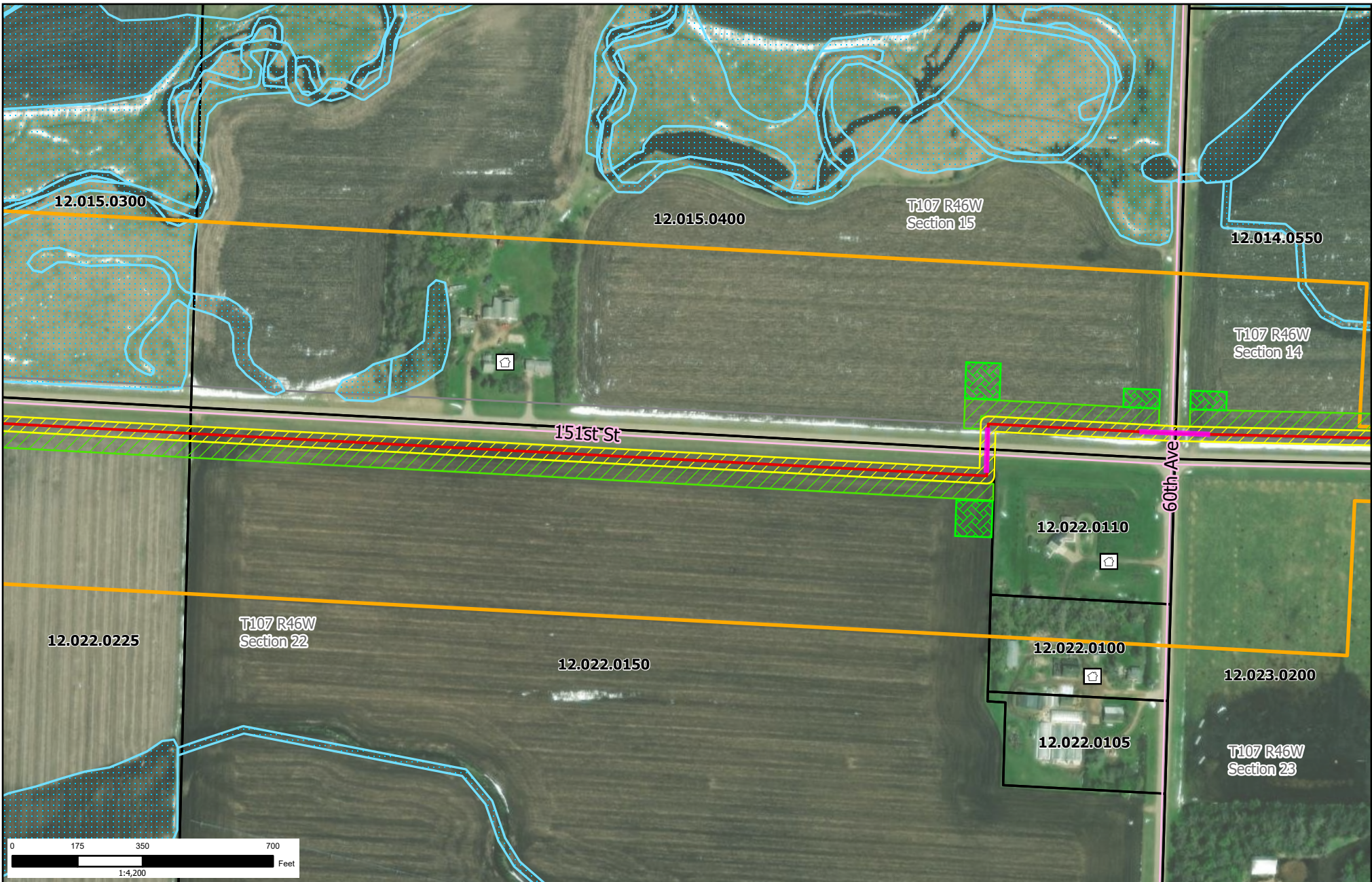

- |                              |                     |                  |
|------------------------------|---------------------|------------------|
| Pipestone Reroute Pipeline   | Temporary Workspace | Additional TWS   |
| Designated Route             | NWI Wetlands        | Section Boundary |
| Pipestone County Tax Parcels | Proposed Bore       | Mile Posts       |
| Existing Magellan Pipeline   | Pipeline ROW        | Residence        |

**Pipestone Reroute Designated Route**

Map Creation: 10/15/2024 Page 27 of 39

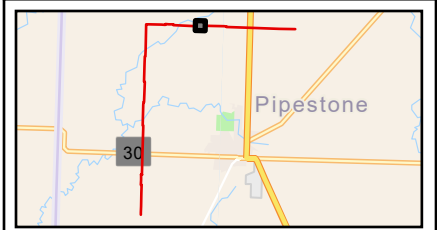
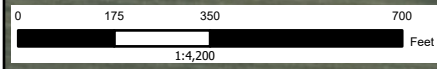
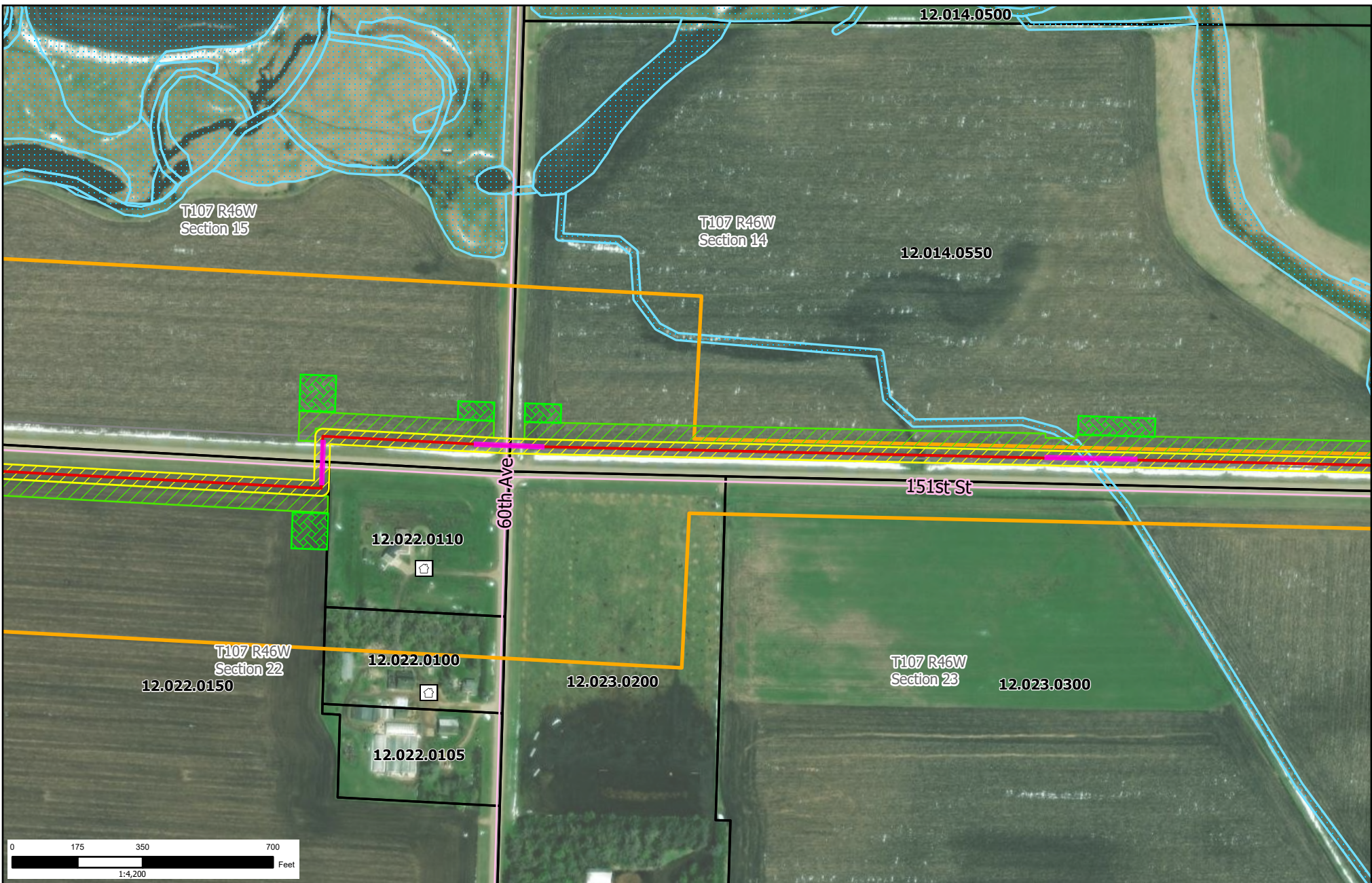

- |                              |                     |                  |
|------------------------------|---------------------|------------------|
| Pipestone Reroute Pipeline   | Temporary Workspace | Additional TWS   |
| Designated Route             | NWI Wetlands        | Section Boundary |
| Pipestone County Tax Parcels | Proposed Bore       | Mile Posts       |
| Existing Magellan Pipeline   | Pipeline ROW        | Residence        |

**Pipestone Reroute Designated Route**

Map Creation: 10/15/2024 Page 28 of 39

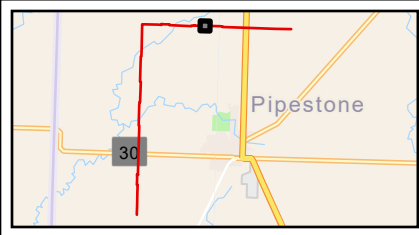
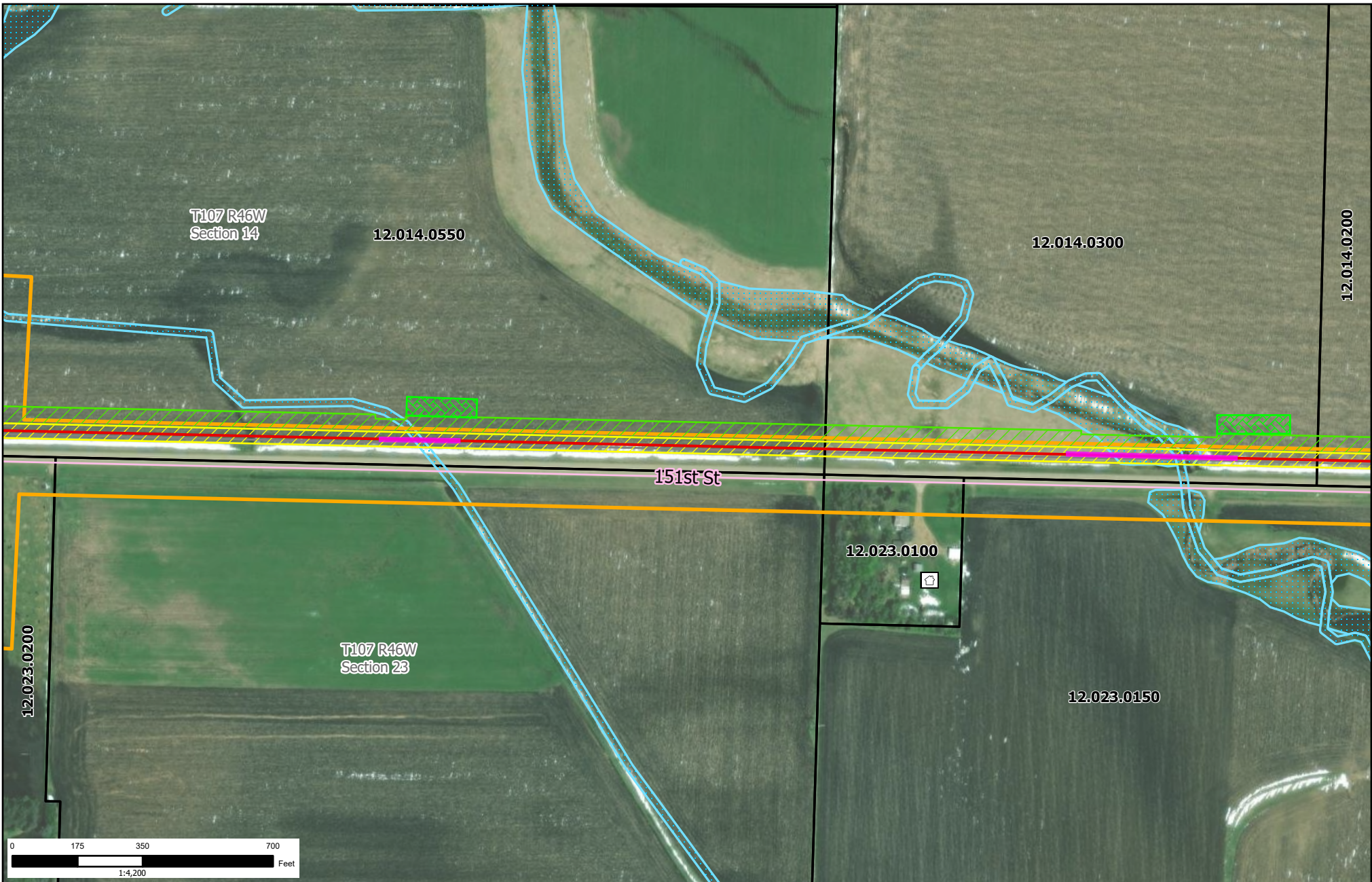

- |                              |                     |                  |
|------------------------------|---------------------|------------------|
| Pipestone Reroute Pipeline   | Temporary Workspace | Additional TWS   |
| Designated Route             | NWI Wetlands        | Section Boundary |
| Pipestone County Tax Parcels | Proposed Bore       | Mile Posts       |
| Existing Magellan Pipeline   | Pipeline ROW        | Residence        |

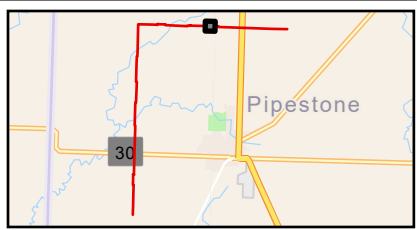
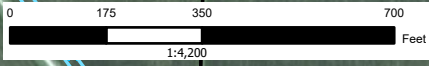
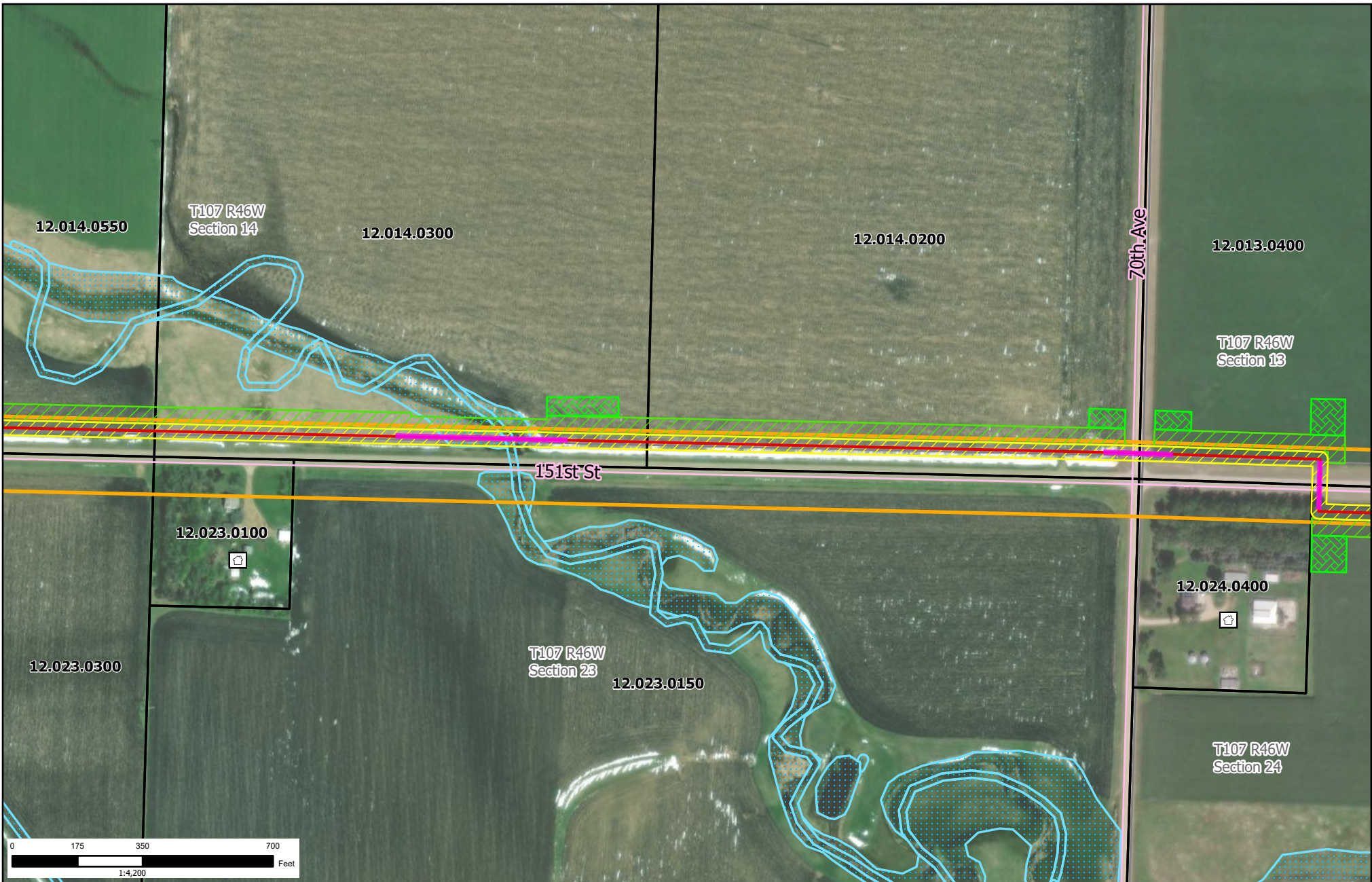

- |                              |                     |                  |
|------------------------------|---------------------|------------------|
| Pipestone Reroute Pipeline   | Temporary Workspace | Additional TWS   |
| Designated Route             | NWI Wetlands        | Section Boundary |
| Pipestone County Tax Parcels | Proposed Bore       | Mile Posts       |
| Existing Magellan Pipeline   | Pipeline ROW        | Residence        |



**Pipestone Reroute Designated Route**

Map Creation: 10/15/2024    Page 30 of 39

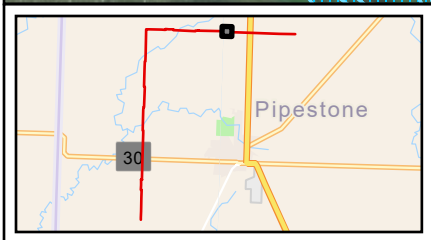
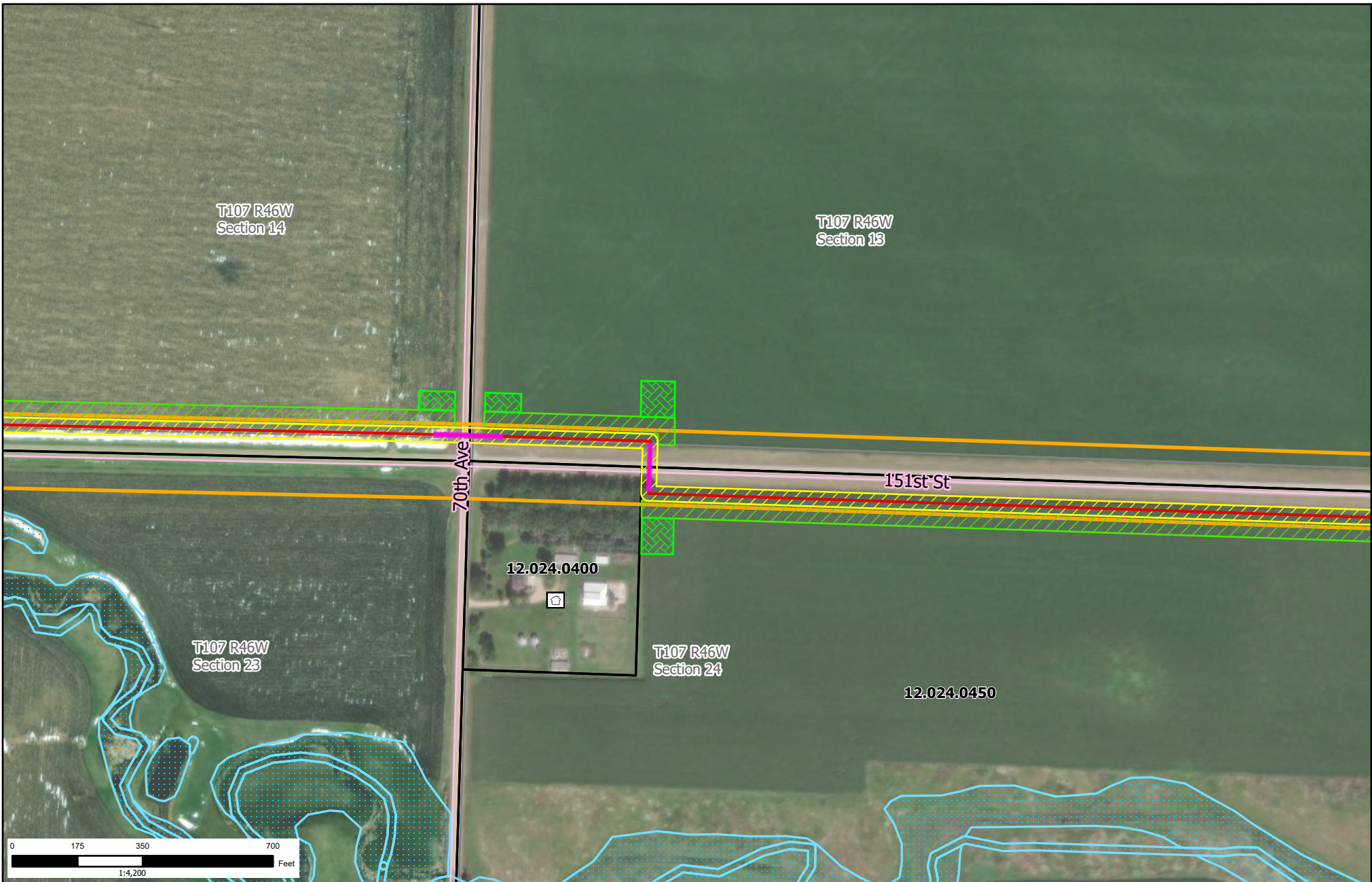

	Pipestone Reroute Pipeline		Temporary Workspace		Additional TWS
	Designated Route		NWI Wetlands		Section Boundary
	Pipestone County Tax Parcels		Proposed Bore		Mile Posts
	Existing Magellan Pipeline		Pipeline ROW		Residence

## Pipestone Reroute Designated Route

Map Creation: 10/15/2024 Page 31 of 39

12.013.0400

T107 R46W  
Section 13

151st St

T107 R46W  
Section 24

12.024.0275

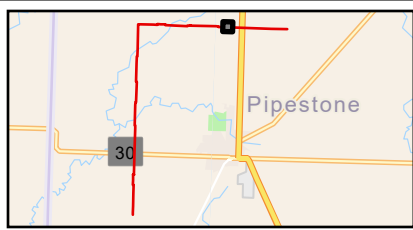
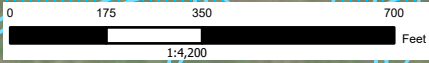

- |  |                              |  |                     |  |                  |
|--|------------------------------|--|---------------------|--|------------------|
|  | Pipestone Reroute Pipeline   |  | Temporary Workspace |  | Additional TWS   |
|  | Designated Route             |  | NWI Wetlands        |  | Section Boundary |
|  | Pipestone County Tax Parcels |  | Proposed Bore       |  | Mile Posts       |
|  | Existing Magellan Pipeline   |  | Pipeline ROW        |  | Residence        |



## Pipestone Reroute Designated Route