



85 7TH PLACE EAST, SUITE 500
SAINT PAUL, MINNESOTA 55101-2198
MN.GOV/COMMERCE
651.539.1500 FAX: 651.539.1547
AN EQUAL OPPORTUNITY EMPLOYER

January 19, 2016

Daniel P. Wolf
Executive Secretary
Minnesota Public Utilities Commission
121 7th Place East, Suite 350
St. Paul, Minnesota 55101-2147

RE: **Comments of the Minnesota Department of Commerce**
Docket No. P999/SA-16-24

Dear Mr. Wolf:

Attached are the comments of the Minnesota Department of Commerce in the following matter:

Annual update of telephone exchange boundaries.

The Department recommends that the boundary revisions be accepted and is available to answer any questions the Commission may have.

Sincerely,

/s/ GREGORY J. DOYLE
Manager, Telecommunications

GJD/lt
Attachment

BEFORE THE MINNESOTA PUBLIC UTILITIES COMMISSION

COMMENTS OF THE
MINNESOTA DEPARTMENT OF COMMERCE

DOCKET NO. P999/SA-16-24

I. BACKGROUND

On November 6, 2012, the Federal Communications Commission (FCC) Wireline Competition Bureau (Bureau) released a *Report and Order*¹ (*Study Area Boundary Order*) that established requirements for the collection of study area boundaries for purposes of implementing various reforms adopted as part of the *USF/ICC Transformation Order*,² including the FCC's benchmarking rule and the rule eliminating support where an unsubsidized competitor offers voice and broadband service that overlaps an ILEC's study area.³

On February 26, 2013, the Bureau released a subsequent *Order on Reconsideration*⁴ that adopted certain modifications and clarifications to the requirements for the data collection. As set forth in the orders, each ILEC must certify and submit data on the boundary(ies) of the area(s) it serves in a state (study area boundary), or allow a state entity to submit and certify the data on its behalf.⁵

On March 1, 2013, the Minnesota Telecom Alliance (MTA) joined the Minnesota Department of Commerce (Department) in introducing a joint project whereby the MTA and the Department would collaborate to assist Minnesota ILECs in complying with the *Study Area*

¹ *Connect America Fund; High-Cost Universal Service Support*, WC Docket Nos. 10-90, 05-337, Report and Order, 27 FCC Rcd 13528 (Wireline Comp. Bur. 2012) (*Study Area Boundary Order*). The *Study Area Boundary Order* was published in the *Federal Register* on January 28, 2013. See 78 FR 5750.

² See *Connect America Fund; A National Broadband Plan for Our Future; Establishing Just and Reasonable Rates for Local Exchange Carriers; High-Cost Universal Service Support; Developing a Unified Intercarrier Compensation Regime; Federal-State Joint Board on Universal Service; Lifeline and Link-Up; Universal Service Reform—Mobility Fund*; WC Docket Nos. 10-90, 07-135, 05-337, 03-109, CC Docket Nos. 01-92, 96-45, GN Docket No. 09-51, WT Docket No. 10-208, Report and Order and Further Notice of Proposed Rulemaking, 26 FCC Rcd 17663 (2011) (*USF/ICC Transformation Order*), *pets. for review pending sub nom. In re: FCC 11-161*, No. 11- 9900 (10th Cir. filed Dec. 8, 2011).

³ *Study Area Boundary Order*, 27 FCC Rcd 13528, at ¶¶ 2-6.

⁴ *Study Area Boundary Order*, Order on Reconsideration, DA 13-282 (rel. Feb. 26, 2013).

⁵ *Id.* at ¶¶ 2 and 16 (modifying the *Study Area Boundary Order* by allowing states to certify to the accuracy of the data they submit, rather than requiring ILECs to make the certification); *Study Area Boundary Order*, 27 FCC Rcd at 13528, ¶ 17 (allowing state entities to submit shape files on behalf of the states' ILECs).

Boundary Order. All Minnesota ILECs agreed to participate in the project and allow the Department, with Commission approval, to certify and submit Minnesota's study area boundary data.⁶ The Department entered into a contract with the Minnesota Geospatial Information Office (MnGeo) to create an efficient way for ILECs to participate in the review and verification process using an online web map.

On June 26, 2013, in Docket No. P-999/SA-13-381, the Minnesota Public Utilities Commission issued its Order Accepting Digital Exchange Boundary Map as Official Telephone Exchange Boundary Map and Approving for Submission to FCC. In its Order, the Commission states that all disputed study area boundary issues and all proposed digital boundary map changes shall be filed with the Commission for approval.

The annual update is due on March 15th of each year for changes made to telephone exchange boundaries through December 31 of the previous year.⁷ The Department entered into a contract with MnGeo for the purpose of assisting Minnesota ILECs in satisfying the FCC requirement to update the telephone exchange boundary map for any boundary map changes through December 31, 2015.

II. STATEMENT OF ISSUES

Whether the Commission should accept the updated telephone exchange boundary map for filing with the FCC.

III. BACKGROUND

A. TELEPHONE EXCHANGE BOUNDARY REVISION PROCESS

In the current project to update telephone exchange boundary maps, a designated contact person from each ILEC was provided access to a secure MnGeo website. At this website, existing exchange boundaries were viewable and ILECs were able to propose changes on a map layer that is distinct from the actual exchange boundary map. This layer is called the "Red Line Snapping Layer" and also shows all proposed boundary changes that were not agreed upon in the previous exchange boundary verification projects. All proposed boundary lines that have not yet been agreed upon are colored red on the web map.

In addition to proposing any changes so that the electronic map reflects the actual customers served, ILECs were also to review neighboring carriers' proposed changes so agreement can be reached on where the boundaries lie. If the carriers reach an impasse

⁶ *Study Area Boundary Order*, 27 FCC Rcd at 13528, ¶ 8 (The data must be submitted at the exchange level, with a shape file for each study area depicting each exchange as a closed, non-overlapping polygon).

⁷ *Study Area Boundary Order*, 27 FCC Rcd at 13528, ¶ 23 (noting that boundaries can change as the result of a transaction involving the addition or sale of exchanges, new deployment into previously-unserved areas, or an ILEC relinquishing its ETC designation and COLR obligations).

concerning a boundary, the Department offered to help resolve the issue by referring to the paper maps, which were the official maps prior to the Commission's June 26, 2013 Order. Not all of the proposed boundary changes have been agreed upon by adjoining ILECs in the current process, and the Department was asked to assist in the resolution of just one dispute. When it becomes more apparent what the financial implications are of the telephone exchange boundary maps, there may be more incentive for companies to ensure that boundary disputes are resolved.

When adjoining companies reached agreement on a change to the telephone exchange boundary line, the company initiating the proposed revision changes the red line to a blue line on the Red Line Snapping Layer of the web map. With agreement between the companies, the Department has the necessary editing credentials to change the underlying telephone exchange boundary map to match the agreed upon lines, as reflected by blue lines on the web map.

B. *CHANGES TO TELEPHONE EXCHANGE BOUNDARY MAP*

When the underlying telephone exchange boundary is changed on the map, the previous boundary line is no longer available for viewing. The Department has captured the boundary changes with screen shots to show the changes made to the telephone exchange boundaries. Two changes have been made to the maps, as discussed below.

Qwest Corporation d/b/a CenturyLink QC and Paul Bunyan Rural Telephone Company have agreed to a boundary change between CenturyLink QC's Bemidji exchange and Paul Bunyan's Laporte exchange. This boundary change can be seen in Attachment A. The blue line on the map reflects the new boundary line. The area above the blue line will now be reflected on the official maps as part of CenturyLink QC's Bemidji exchange.

Embarq Communications, Inc. d/b/a CenturyLink Communications and Frontier Communications of Minnesota, Inc. and Citizens Telecommunications Company of MN, LLC have agree to a boundary change between CenturyLink's Hastings exchange, Frontier's Farmington exchange and Citizens' Cannon Falls exchange. This boundary change is partially reflected in Attachment B. The redline on this map reflects the new boundary line. The complete boundary change is shown on a company prepared document rather than a screen shot of the online map. See Attachment C.

IV. COMMISSION ALTERNATIVES

1. Accept the boundary revisions agreed to by the companies as reflected in these comments and authorize the Department to upload all revised shape files to the FCC boundary data website no later than March 15, 2016.
2. Other action the Commission deems appropriate.

V. RECOMMENDATION

The Department recommends alternative 1:

Accept the boundary revisions agreed to by the companies as reflected in these comments and authorize the Department to upload all revised shape files to the FCC boundary data website no later than March 15, 2016.

/lt

Attachment A

http://minnesota.maps.arcgis.com/home/webmap/viewer.html?webmap=34980244535d4aab97e9044a5211e483 Minnesota Telephone Exch...

File Edit View Favorites Tools Help

Convert Select

Home Minnesota Depart... Commerce - Home MN DOC Efilng MN Self Service Site Suggested Sites

Home Minnesota Telephone Exchanges Editor New Map Greg

Details Add Edit Basemap Save Share Print Directions Measure Bookmarks Find address or place

Contents

- Red Line Snapping Layer
 - Agree to the proposed revision
 - Propose what the revised line should be
 - The original line was accurate
- Telephone Exchange Edit Layer
- Quarter Quarter Section Snapping Layer
- Telephone Exchange Base Map
- Topographic

Red Line Snapping Layer (30 features, 0 selected)

Initial_Date	Initial_Company	Adjoin_Date	Adjoin_Company	Change Status should be
	Minnesota, Inc.			Propose what the revised line should be
January 16, 2014	Consolidated Telephone Company		CenturyTel of Minnesota, Inc. dba CenturyLink	Propose what the revised line should be
October 21, 2015	Paul Bunyan Rural Telephone Coop	October 22, 2015	Qwest Corporation	Agree to the proposed revision

Esri.com · ArcGIS Marketplace · Help · Terms of Use · Privacy · Contact Esri · Contact Us · Report Abuse

7:45 AM 1/7/2016

Attachment B

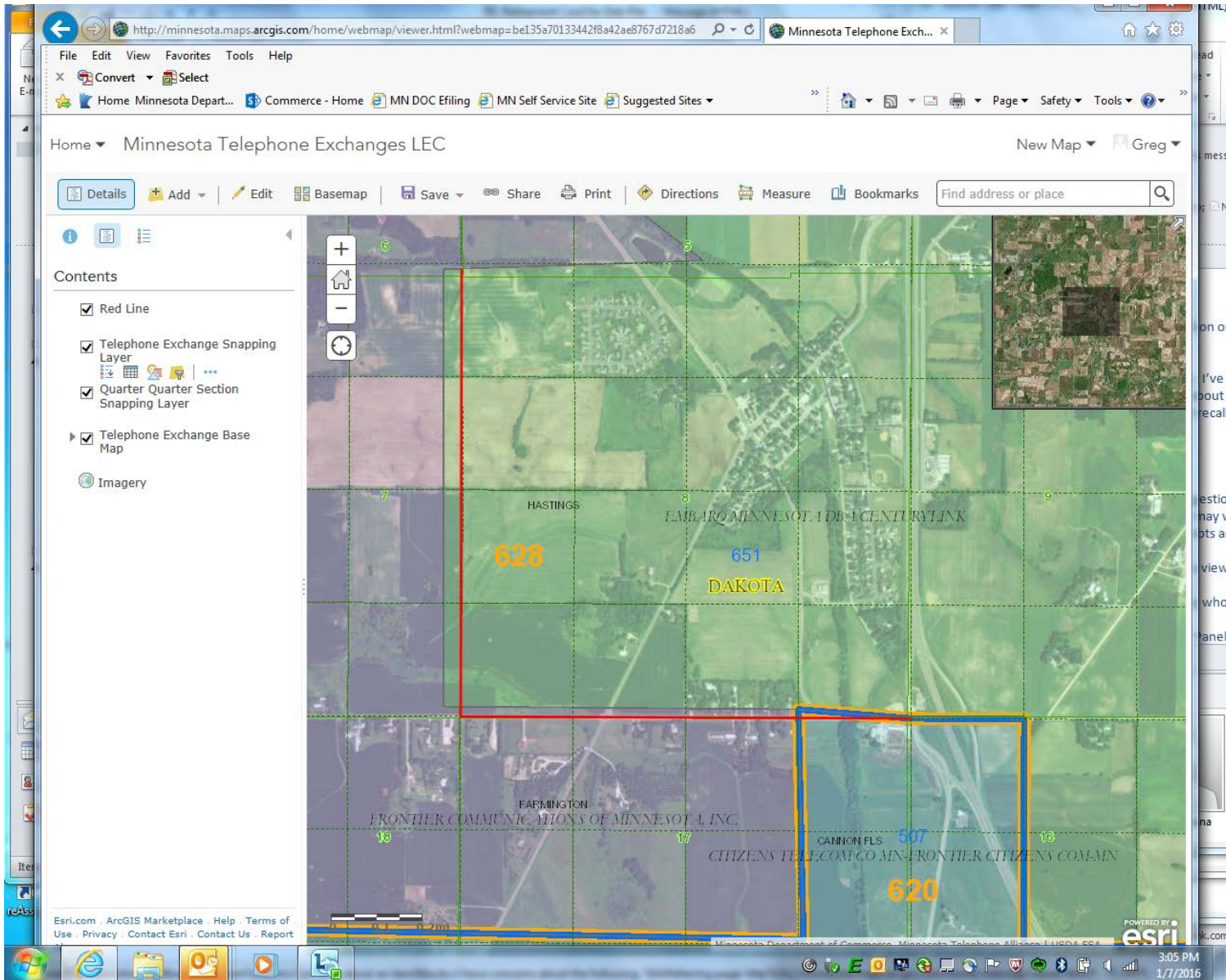

Proposed Exchange Boundary Between Hastings(CTL) and Cannon Falls(FTR)

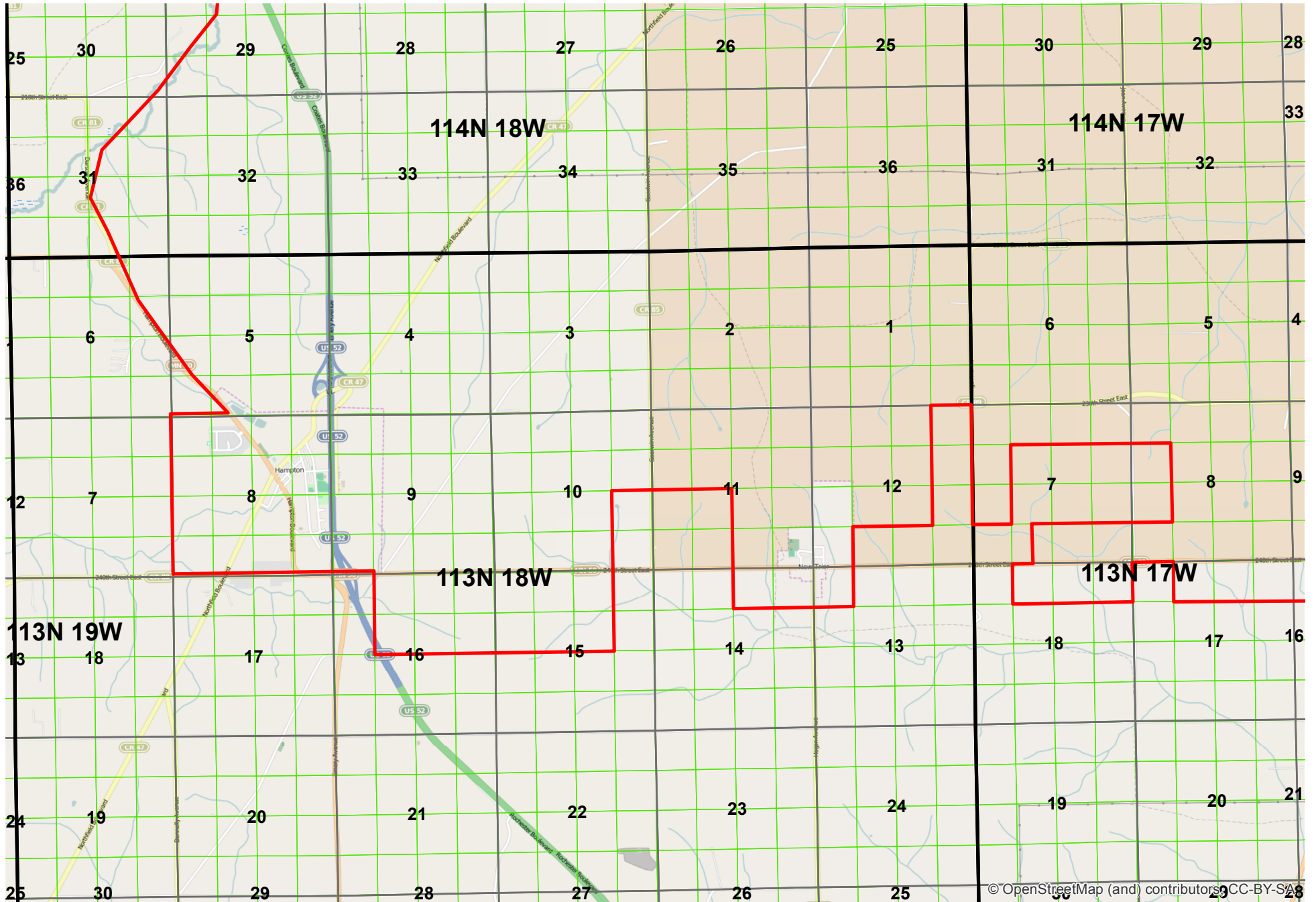

CERTIFICATE OF SERVICE

I, Sharon Ferguson, hereby certify that I have this day, served copies of the following document on the attached list of persons by electronic filing, certified mail, e-mail, or by depositing a true and correct copy thereof properly enveloped with postage paid in the United States Mail at St. Paul, Minnesota.

**Minnesota Department of Commerce
Comments**

Docket No. P999/SA-16-24

Dated this 19th day of January 2016

/s/Sharon Ferguson

First Name	Last Name	Email	Company Name	Address	Delivery Method	View Trade Secret	Service List Name
Julia	Anderson	Julia.Anderson@ag.state.mn.us	Office of the Attorney General-DOC	1800 BRM Tower 445 Minnesota St St. Paul, MN 551012134	Electronic Service	Yes	OFF_SL_16-24_16-24
Jeff	Arndt update required	N/A	Arvig Enterprises, Inc. (H)	150 2nd Street SW Perham, Minnesota 56573	Paper Service	No	OFF_SL_16-24_16-24
Dianne	Barthel	Dianne.barthel@centurylink.com	Centurylink Communications, LLC	200 South Fifth Street Room 2200 Minneapolis, MN 55402	Electronic Service	No	OFF_SL_16-24_16-24
Jim	Beattie	N/A	Blue Earth Valley Telephone Co.	123 West 7th Street Blue Earth, MN 56013	Paper Service	No	OFF_SL_16-24_16-24
Kevin	Beyer	kbeyer@fedtel.net	Farmers Mutual Telephone Company	301 2nd St S Bellingham, MN 56212-1000	Electronic Service	No	OFF_SL_16-24_16-24
David	Bickett		Park Region Mutual Telephone Co.	PO Box 277 100 Main Street Underwood, MN 56586	Paper Service	No	OFF_SL_16-24_16-24
Mary	Biegler	maryjo.biegler@parkregion.com	Park Region Telephone Company	P O Box 277 Underwood, MN 56586	Electronic Service	No	OFF_SL_16-24_16-24
Mark	Birkholz	N/A	Clements Telephone Company	150 2nd St. SW Perham, MN 56573	Paper Service	No	OFF_SL_16-24_16-24
Nancy	Blankenhagen	nancyblankenhagen@nu-telcom.net	New Ulm Telecom Inc.	P.O. Box 697 27 N. Minnesota Street New Ulm, MN 560730697	Electronic Service	No	OFF_SL_16-24_16-24
Scott	Bohler	scott.bohler@ftr.com	Frontier Communications Corporation	2378 Wilshire Blvd Mound, MN 55364-1652	Electronic Service	No	OFF_SL_16-24_16-24
John	Bokelmann	manchester@deskmedia.com	Manchester Heartland	204 Railroad St Manchester, MN 56007-5012	Electronic Service	No	OFF_SL_16-24_16-24

First Name	Last Name	Email	Company Name	Address	Delivery Method	View Trade Secret	Service List Name
Kathy	Boutwell	kathyb@chriscomco.net	Christensen Communications Co	104 Main Street West Madelia, MN 56062	Electronic Service	No	OFF_SL_16-24_16-24
Mary	Buley	N/A	Minnesota Independent Equal Access Corp.	10300 6th Ave N Plymouth, MN 55441	Paper Service	No	OFF_SL_16-24_16-24
Chad	Bullock	chadb@wcta.net	West Central Telephone Association	308 Frontage Road PO Box 304 Sebeka, MN 56477	Electronic Service	No	OFF_SL_16-24_16-24
Danny	Busche	N/A	Minnesota Valley Telephone Company	318 Second Ave East P O Box 310 Franklin, MN 55333-0310	Paper Service	No	OFF_SL_16-24_16-24
Linda	Chavez	linda.chavez@state.mn.us	Department of Commerce	85 7th Place E Ste 500 Saint Paul, MN 55101-2198	Electronic Service	No	OFF_SL_16-24_16-24
Olson	Chris	wcphone@wcta.net	West Central Telephone Assoc.	P.O. Box 304 308 Frontage Road Sebeka, MN 56477	Electronic Service	No	OFF_SL_16-24_16-24
Brent	Christensen	bchristensen@mnta.org	Minnesota Telecom Alliance	1000 Westgate Drive, Ste 252 St. Paul, MN 55117	Electronic Service	No	OFF_SL_16-24_16-24
Teresa	Crews	tcrews@paulbunyan.net	Paul Bunyan Rural Telephone Coop.	Suite 100 1831 Anne Street Bemidji, MN 56601	Electronic Service	No	OFF_SL_16-24_16-24
David L.	Dunning	N/A	Wolverton Telephone Company	PO Box 270 Park River, ND 58270	Paper Service	No	OFF_SL_16-24_16-24
Erin	Feikema	info@lismoretele.com	Lismore Coop Telephone Co.	230 S. 3rd AvePO Box 127 Lismore, MN 56155	Electronic Service	No	OFF_SL_16-24_16-24

First Name	Last Name	Email	Company Name	Address	Delivery Method	View Trade Secret	Service List Name
George	Fish	gfish@gvtel.com	Garden Valley Telephone Company	PO Box 259 201 Ross Ave Erskine, MN 56535-0259	Electronic Service	No	OFF_SL_16-24_16-24
Jill	Fishbaugher	jill@harmonytel.com	Harmony Telephone Company	P.O. Box 308 35 First Avenue Northeast Harmony, MN 55939	Electronic Service	No	OFF_SL_16-24_16-24
Kari	Flanagan	karif@alliance.coop	Alliance Communications Cooperative, Inc.	P.O. Box 349 612 East 3rd Garretson, SD 57030	Electronic Service	No	OFF_SL_16-24_16-24
Shari	Flanders	sflanders@polartel.com	Polar Communications	PO Box 270 Park River, ND 58270	Electronic Service	No	OFF_SL_16-24_16-24
Debby	Floerchinger	floerchi@crosslake.net	Crosslake Communications	PO Box 70 Crosslake, MN 56442	Electronic Service	No	OFF_SL_16-24_16-24
Travis	Floyd	travisf@wcta.net	West Central Telephone Assoc	308 Frontage Rd PO Box 304 Sebeka, MN 56477	Electronic Service	No	OFF_SL_16-24_16-24
Mark	Forseth	markforseth@rrv.net	Halstad Telephone Company	Box 55 345 2nd Ave West Halstad, MN 56548	Electronic Service	No	OFF_SL_16-24_16-24
Jennifer	Grewe	jenniferg@wcta.net	West Central Telephone Assoc	PO Box 304 308 Frontage Rd Sebeka, MN 56477	Electronic Service	No	OFF_SL_16-24_16-24
Bruce	Hanson	N/A	Clara City Telephone Company	1700 Technology Dr Ste 100 Willmar, MN 56201	Paper Service	No	OFF_SL_16-24_16-24
Tim	Hayes	thayes@bctelco.net	Benton Cooperative Telephone Company	2220 125th St NW Rice, MN 56367	Electronic Service	No	OFF_SL_16-24_16-24

First Name	Last Name	Email	Company Name	Address	Delivery Method	View Trade Secret	Service List Name
William P.	Heaston	N/A	South Dakota Network, LLC	2900 W. 10th Street Sioux Falls, SD 57104	Paper Service	No	OFF_SL_16-24_16-24
Kent	Hedstrom	kent@runestone.net	Runestone Telephone Association	PO Box 336 100 Runestone Dr Hoffman, MN 56339-0336	Electronic Service	No	OFF_SL_16-24_16-24
Jerry	Heiberger	jerry.heiberger@itctel.com	Interstate Telecommunications Coop.	P.O. Box 920 Clear Lake, SD 57226	Electronic Service	No	OFF_SL_16-24_16-24
Gary	Johnson	gjohnson@paulbunyan.net	Paul Bunyan Rural Telephone Coop.	P.O. Box 1596 1831 Anne Street NW Bemidji, MN 56601	Electronic Service	No	OFF_SL_16-24_16-24
Dwayne	Johnson	jtcbusiness@means.net	Johnson Telephone Co.	205 1st Ave NE PO Box 39 Remer, MN 56672-0039	Electronic Service	No	OFF_SL_16-24_16-24
Conrad	Johnson	jtcoffice@means.net	Johnson Telephone Company	205 1st Ave NE PO Box 39 Remer, MN 56672-0039	Electronic Service	No	OFF_SL_16-24_16-24
Steve	Katka	skatka@albanytel.com	Albany Mutual Telephone Association	131 6th St Albany, MN 56307-8322	Electronic Service	No	OFF_SL_16-24_16-24
Kenneth	Knuth	k.knuth@fecinc.com	Woodstock Telephone Company	337 Aetna St Ruthton, MN 56170	Electronic Service	No	OFF_SL_16-24_16-24
John	Lindell	agorud.ecf@ag.state.mn.us	Office of the Attorney General-RUD	1400 BRM Tower 445 Minnesota St St. Paul, MN 551012130	Electronic Service	Yes	OFF_SL_16-24_16-24
Kathy	Lund	kathylund@nu-telecom.net	New Ulm Telecom, Inc. d/b/a NU-Telecom	27 North Minnesota P.O. Box 697 New Ulm, MN 56073	Electronic Service	No	OFF_SL_16-24_16-24

First Name	Last Name	Email	Company Name	Address	Delivery Method	View Trade Secret	Service List Name
Tom	Maroney	tmaroney@rrv.net	Halstad Telephone Company	PO Box 55 345 2nd Ave W Halstad, MN 56548-0055	Electronic Service	No	OFF_SL_16-24_16-24
Jessica	Matushek	jessica.matushek@frontiercorp.com	Frontier Communications Corporation	100 CTE Drive Dallas, PA 18612	Electronic Service	No	OFF_SL_16-24_16-24
Monty	Morrow	montymorrow@nu-telecom.net	NU Telecom	235 Franklin St PO Box 279 Hutchinson, MN 55350	Electronic Service	No	OFF_SL_16-24_16-24
Terry	Nelson	terry.nelson@woodstocktel.net	Woodstock Telephone Company	337 Aetna St Ruthton, MN 56170	Electronic Service	No	OFF_SL_16-24_16-24
Josh	Netland	jnetland@emily.net	Emily Cooperative Telephone Company	PO Box 100 40040 State Hwy 6 Emily, MN 564470100	Electronic Service	No	OFF_SL_16-24_16-24
Lyndall	Nipps	lyndall.nipps@windstream.com	Windstream	655 W. Broadway, Ste. 850 San Diego, CA 92101	Electronic Service	No	OFF_SL_16-24_16-24
Jeffrey J.	Olson	jeffolson@rrt.net	Red River Rural Telephone Association	506 Broadway PO Box 136 Abercrombie, ND 58001-0136	Electronic Service	No	OFF_SL_16-24_16-24
Craig	Otterness	otter@springgrove.coop	Spring Grove Communications	PO Box 516 166 W Main St Spring Grove, MN 55974	Electronic Service	No	OFF_SL_16-24_16-24
Jean	Pauk	jean.pauk@tdstelecom.com	TDS Telecom	525 Junction Road Madison, WI 53717	Electronic Service	No	OFF_SL_16-24_16-24
Gloria	Pederson	gpederson@bevcomm.com	Cannon Valley Telephone, Inc.	123 West Seventh Street Blue Earth, MN 56013	Electronic Service	No	OFF_SL_16-24_16-24

First Name	Last Name	Email	Company Name	Address	Delivery Method	View Trade Secret	Service List Name
Kris	Rademacher	krisr@farmerstel.net	Farmers Mutual Telephone Co.	301 2nd St S Bellingham, MN 562120369	Electronic Service	No	OFF_SL_16-24_16-24
Carrie	Rice	Carrie.Rice@enventis.com	Enventis Telecom, Inc.	221 E Hickory St Mankato, MN 56001-3610	Electronic Service	No	OFF_SL_16-24_16-24
Robert	Riddell	telenutz@mlecwb.net	Northern Telephone Company	13448 Co. Rd. 25 Wawina, MN 557369721	Electronic Service	No	OFF_SL_16-24_16-24
Mark	Roach	mark.roach@ctctelcom.net	Consolidated Telephone Company	1102 Madison Street PO Box 972 Brainerd, MN 56401	Electronic Service	No	OFF_SL_16-24_16-24
Cheryl	Scapanski	cscapanski@bctelco.net	Benton Cooperative Telephone Company	2220 125th St NW Rice, MN 56367	Electronic Service	No	OFF_SL_16-24_16-24
David	Schorneck	N/A	Arrowhead Communications Corporation	150 Second Street SW Perham, MN 56573	Paper Service	No	OFF_SL_16-24_16-24
David	Schorneck	N/A	East Otter Tail Telephone Company	150 2nd Street SW Perham, MN 56573	Paper Service	No	OFF_SL_16-24_16-24
Bonnie	Simon	bsimon@lonsdaletel.com	Lonsdale Telephone Company	PO Box 358 Lonsdale, MN 55046-0358	Electronic Service	No	OFF_SL_16-24_16-24
Kimberly	Starr	kim@kclenterprises.net	Dunnell Telephone Company	PO Box 728 Judson, Texas 75660	Electronic Service	No	OFF_SL_16-24_16-24
Wayne	Stowman	wstowman@rtelnet.net	Rothsay Telephone Company	137 1st St NW Rothsay, MN 56579	Electronic Service	No	OFF_SL_16-24_16-24

First Name	Last Name	Email	Company Name	Address	Delivery Method	View Trade Secret	Service List Name
Cynthia	Sweet	csweet@acentek.net	Ace Telephone Association	PO Box 360 207 East Cedar Houston, MN 559430360	Electronic Service	No	OFF_SL_16-24_16-24
Guy	Swenson	gswenson@bvillemn.net	Barnesville Municipal Telephone Company	PO Box 550 101 Front St S Barnesville, MN 56514	Electronic Service	No	OFF_SL_16-24_16-24
Mark	Thoma	markthoma@wctatel.com	Winnebago Coop. Telecom Assoc.	704 E Main St Lake Mills, IA 50450	Electronic Service	No	OFF_SL_16-24_16-24
Lorren	Tingesdal	lorren@mabeltel.coop	Harmony Telephone Company	PO Box 368 214 N Main St Mabel, MN 55954-0368	Electronic Service	No	OFF_SL_16-24_16-24
Beth	Tollefson	btollefson@kmtel.com	Kasson & Mantorville	18 2nd Avenue NW Kasson, MN 55944	Electronic Service	No	OFF_SL_16-24_16-24
Jon	Tollefson		Rock Dell Telephone Co.	18 - 2nd Ave. NW Kasson, MN 55944	Paper Service	No	OFF_SL_16-24_16-24
Jason	Topp	jason.topp@centurylink.com	CenturyLink	200 S 5th St Ste 2200 Minneapolis, MN 55402	Electronic Service	No	OFF_SL_16-24_16-24
Melissa	Tschida	mtschida@sytekcom.com	Upsala Cooperative Telephone	PO Box 277 Upsala, MN 56384	Electronic Service	No	OFF_SL_16-24_16-24
Kent	Westphal	kwestphal@mypremieronline.com	Northern Iowa Telephone Company	PO Box 200 339 1st Ave E Sioux Center, IA 51250	Electronic Service	No	OFF_SL_16-24_16-24
Curtiss	Wikstrom	curtw@wiktel.com	Wikstrom Telephone Company	PO Box 217 212 South Main St Karlstad, MN 56732-0217	Electronic Service	No	OFF_SL_16-24_16-24

First Name	Last Name	Email	Company Name	Address	Delivery Method	View Trade Secret	Service List Name
David	Wolf	dwolf@gardonville.net	Gardonville Cooperative Telephone Association	800 Central Ave N Brandon, MN 56315	Electronic Service	No	OFF_SL_16-24_16-24
Daniel P	Wolf	dan.wolf@state.mn.us	Public Utilities Commission	121 7th Place East Suite 350 St. Paul, MN 551012147	Electronic Service	Yes	OFF_SL_16-24_16-24