

Purple Route Maps
 Minnesota Energy Connection
 Meeker County | Page 8

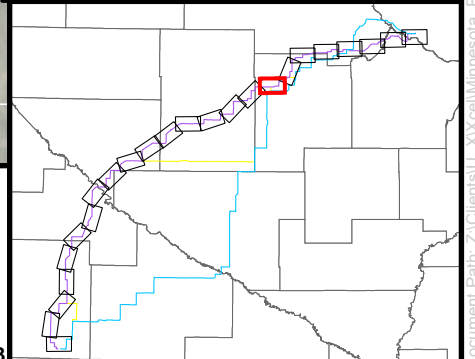

Residence within 500 feet	Proposed Route Corridor	Existing 400 kV	Waterfowl Production Area	Public Ditch/Altered Natural Watercourse	Impaired Stream
Blue Route	Existing 69 kV	Snowmobile Trail	Stream/River/Ditch	Shallow Lakes	Municipality
Purple Route	Existing 115 kV	Sites of Biodiversity Significance	MNDNR NWI Wetland	Public Waters Basins	County Boundary
Connector Segments	Existing 230 kV	BWSR Easement	Public Water Watercourse	Lake, Pond or Reservoir	
Green Segment	Existing 345 kV	Wetland Banking Easement			

DISCLAIMER: This information is believed to be correct but is subject to change and is not warranted.



Date: 10/30/2023

Document Path: Z:\Clients\U_Xcel\Illinois\U_Energy_Connectors\Permitting\States\Permit_Application\Figures\Figures.aprx

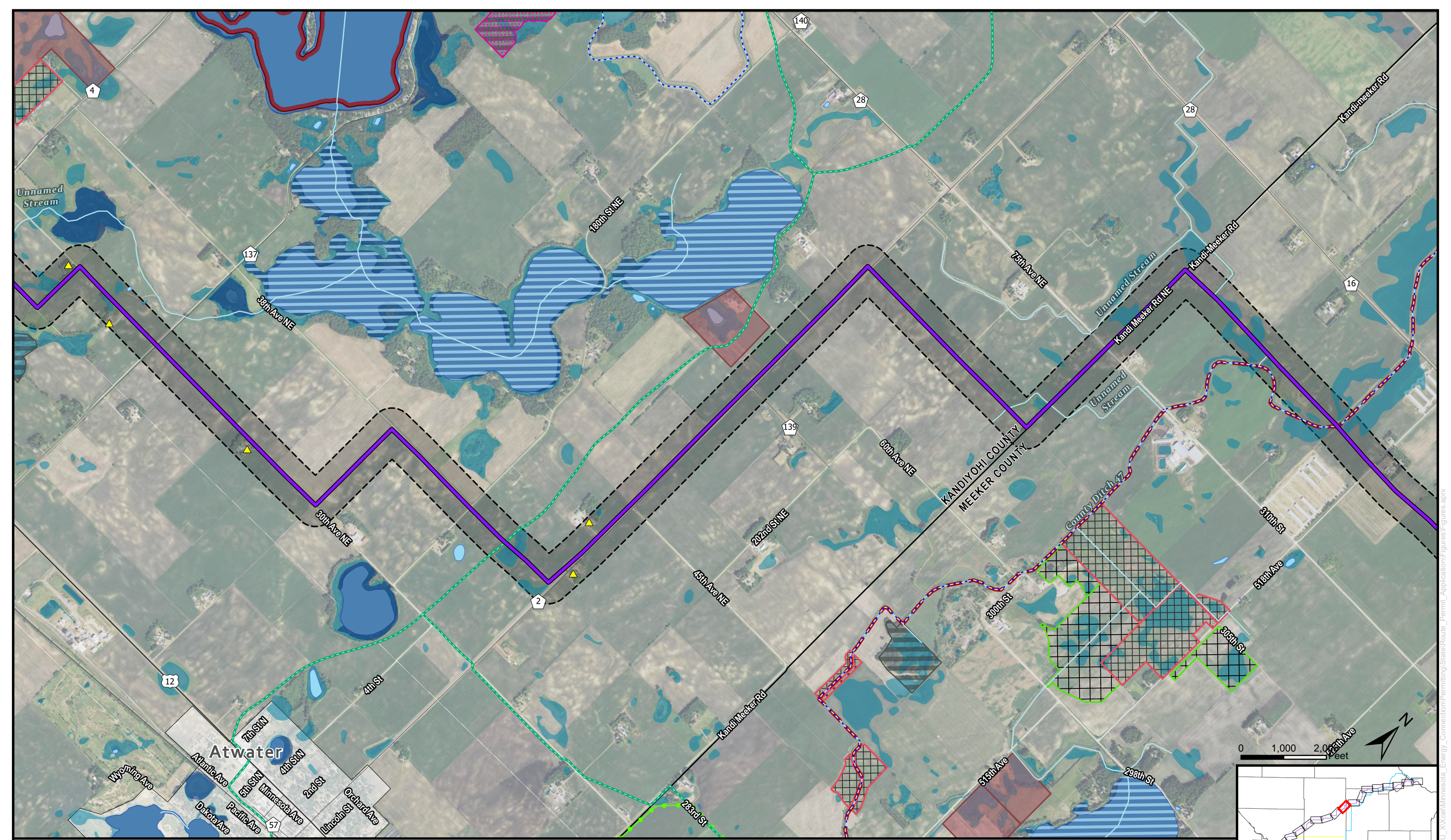

Purple Route Maps
 Minnesota Energy Connection
 Kandiyohi and Meeker Counties | Page 9

- | | | | | | |
|---------------------------|-------------------------|------------------------------------|---------------------------|--|-----------------|
| Residence within 500 feet | Proposed Route Corridor | Existing 400 kV | Wetland Banking Easement | Public Ditch/Altered Natural Watercourse | Impaired Stream |
| Blue Route | Existing 69 kV | Snowmobile Trail | Waterfowl Production Area | Shallow Lakes | Impaired Lake |
| Purple Route | Existing 115 kV | Native Plant Communities (S1-S3) | Stream/River/Ditch | Public Waters Basins | Municipality |
| Connector Segments | Existing 230 kV | Sites of Biodiversity Significance | MNDNR NWI Wetland | Lake, Pond or Reservoir | County Boundary |
| Green Segment | Existing 345 kV | BWSR Easement | | | |

DISCLAIMER: This information is believed to be correct but is subject to change and is not warranted.

Date: 10/30/2023

Document Path: Z:\GIS\Users\j_chen\U_C\Projects\Minnesota_Energy_Connection\Permitting\State\SCS_Permit_Application\Figures\Figures.aprx

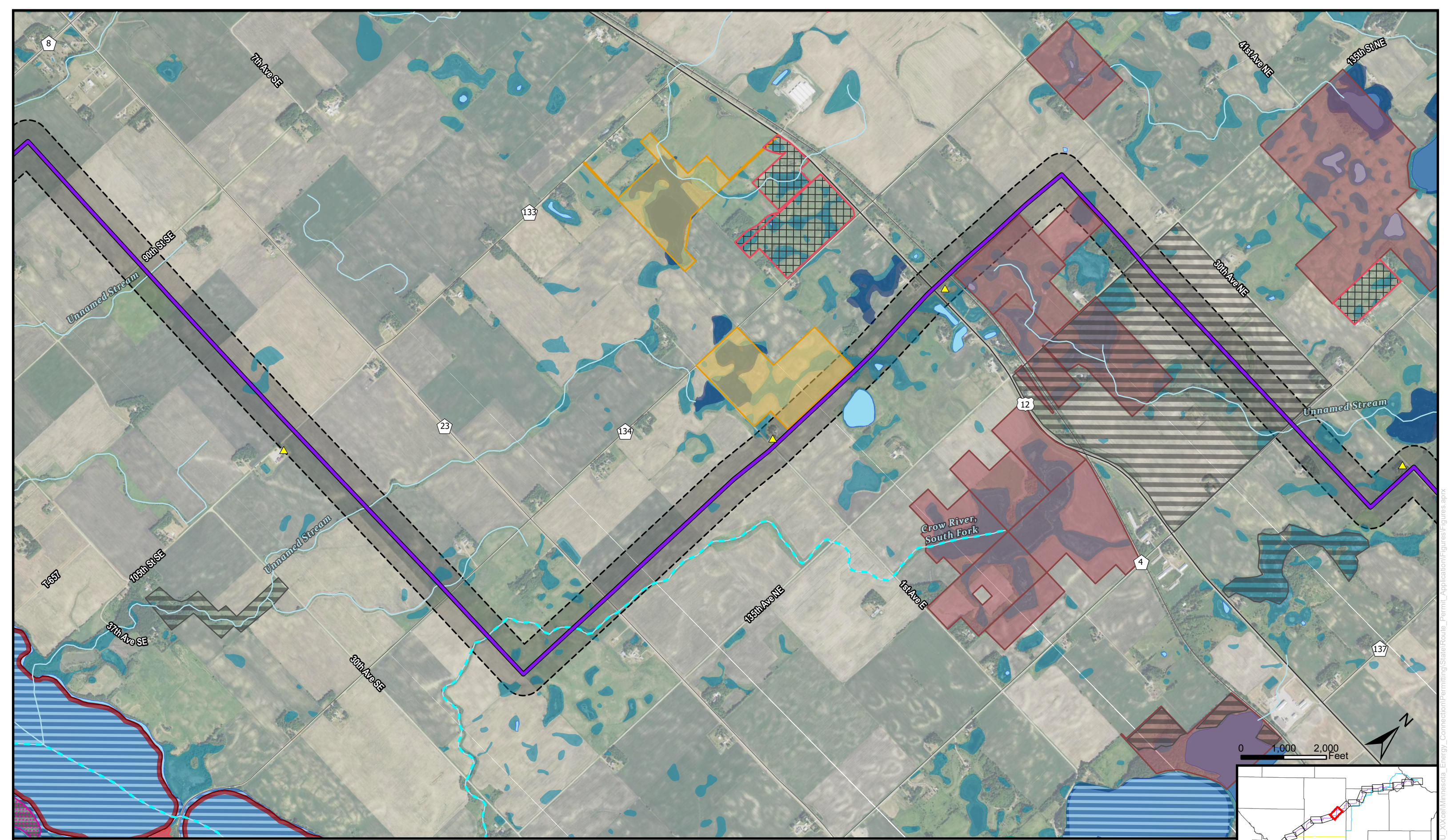

Purple Route Maps
 Minnesota Energy Connection
 Kandiyohi County | Page 10



- | | | | | | |
|---------------------------|-------------------------|------------------------------------|---------------------------|--------------------------|-----------------|
| Residence within 500 feet | Proposed Route Corridor | Existing 400 kV | Wildlife Management Area | Public Water Watercourse | Municipality |
| Blue Route | Existing 69 kV | Snowmobile Trail | Aquatic Management Area | Shallow Lakes | County Boundary |
| Purple Route | Existing 115 kV | Native Plant Communities (S1-S3) | Waterfowl Production Area | Public Waters Basins | |
| Connector Segments | Existing 230 kV | Sites of Biodiversity Significance | Stream/River/Ditch | Lake, Pond or Reservoir | |
| Green Segment | Existing 345 kV | BWSR Easement | MNDNR NWI Wetland | Impaired Lake | |

DISCLAIMER: This information is believed to be correct but is subject to change and is not warranted.

Date: 10/30/2023

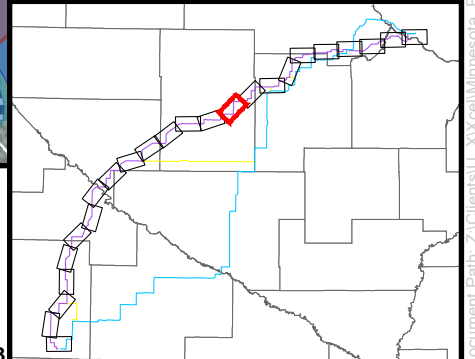

Document Path: z:\Clients\U_A\Health\Minnesota_Energy_Connection\Permitting\State\Permit_Figures.aprx