

- Applicants' Proposed Route
- Route Width
- Route Alternative Width
- Existing Transmission Line
- Iron Range Substation
- Substation Siting Area
- Residence
- PWI Watercourse
- Forests of the Future Easement
- Aquatic Management Area
- Other DNR Land
- Wetlands**
- Non-Forested Wetland
- Forested Wetland
- Site of Biodiversity Significance**
- High Significance
- Moderate Significance

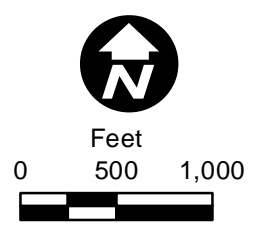

Appendix C - Map 1 of 145

**MAP BOOK**  
Northland Reliability Project  
Environmental Assessment

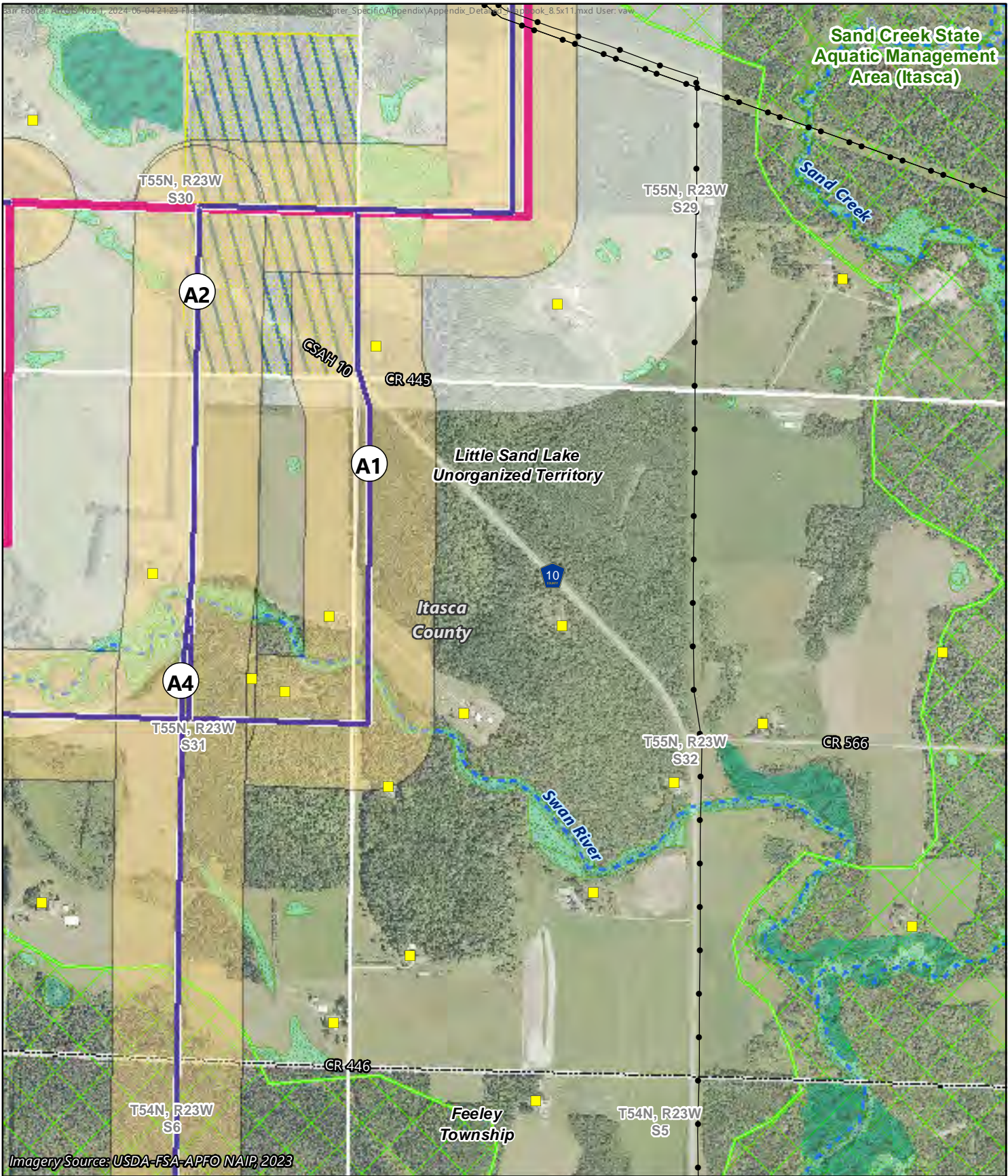

Imagery Source: USDA-FSA-APFO NAIP, 2023

- Applicants' Proposed Route
- Route Width
- Route Alternative Width
- Existing Transmission Line
- Residence
- PWI Watercourse
- Forests of the Future Easement

- Aquatic Management Area
- Wetlands**
- Non-Forested Wetland
- Forested Wetland
- Site of Biodiversity Significance**
- Moderate Significance

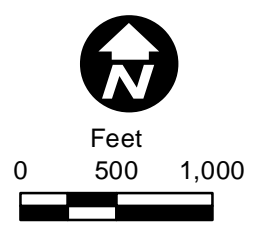





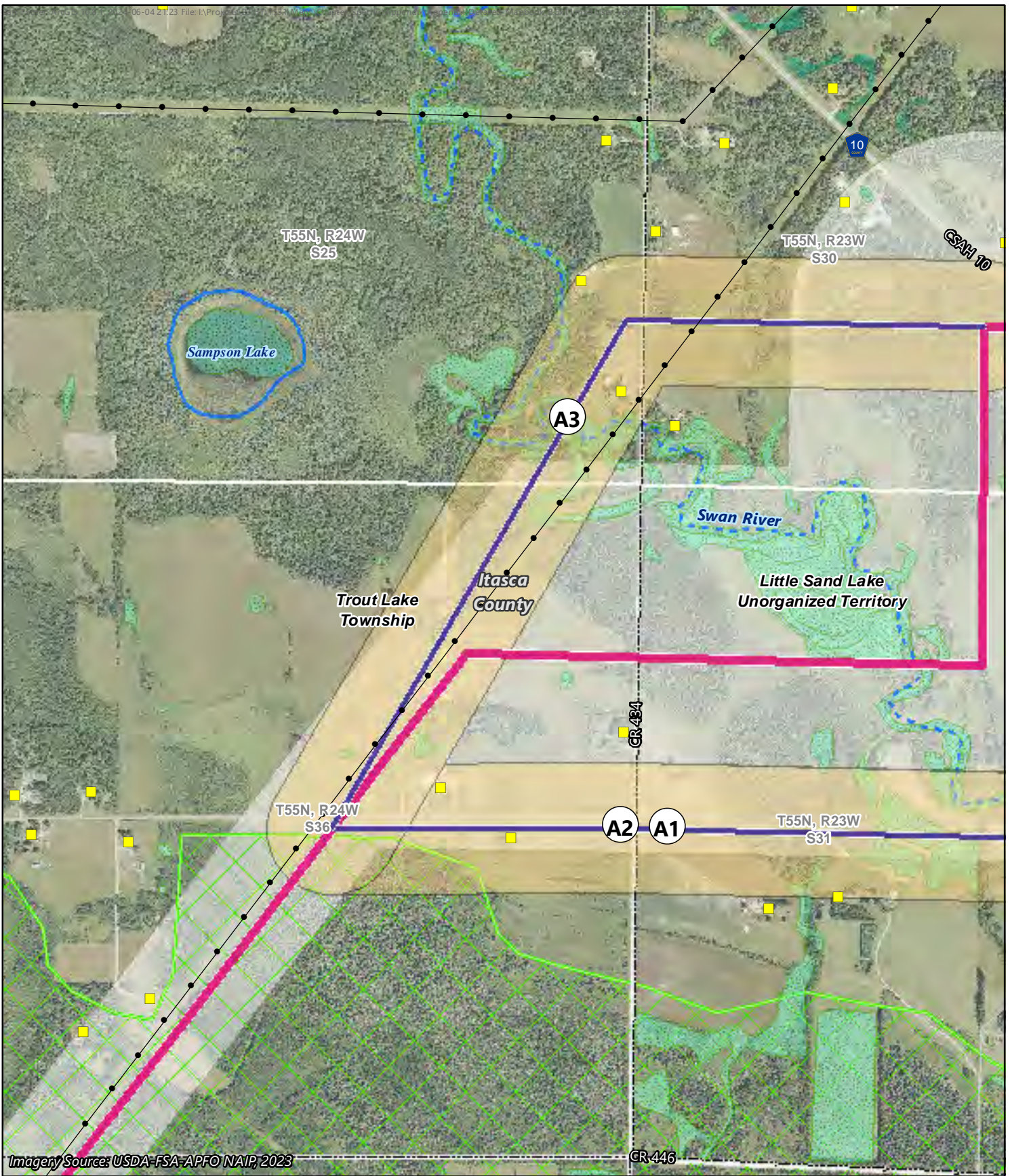





Appendix C - Map 2 of 145

**MAP BOOK**  
Northland Reliability Project  
Environmental Assessment



Imagery Source: USDA-FSA-APFO NAIP, 2023



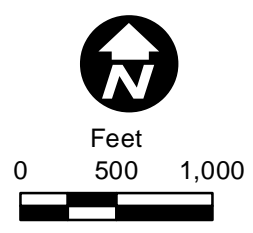

-  Applicants' Proposed Route
-  Route Width
-  Route Alternative Width
-  Existing Transmission Line
-  Residence
-  PWI Watercourse
-  PWI Waterbody
- Wetlands**
-  Non-Forested Wetland
-  Forested Wetland
- Site of Biodiversity Significance**
-  Moderate Significance



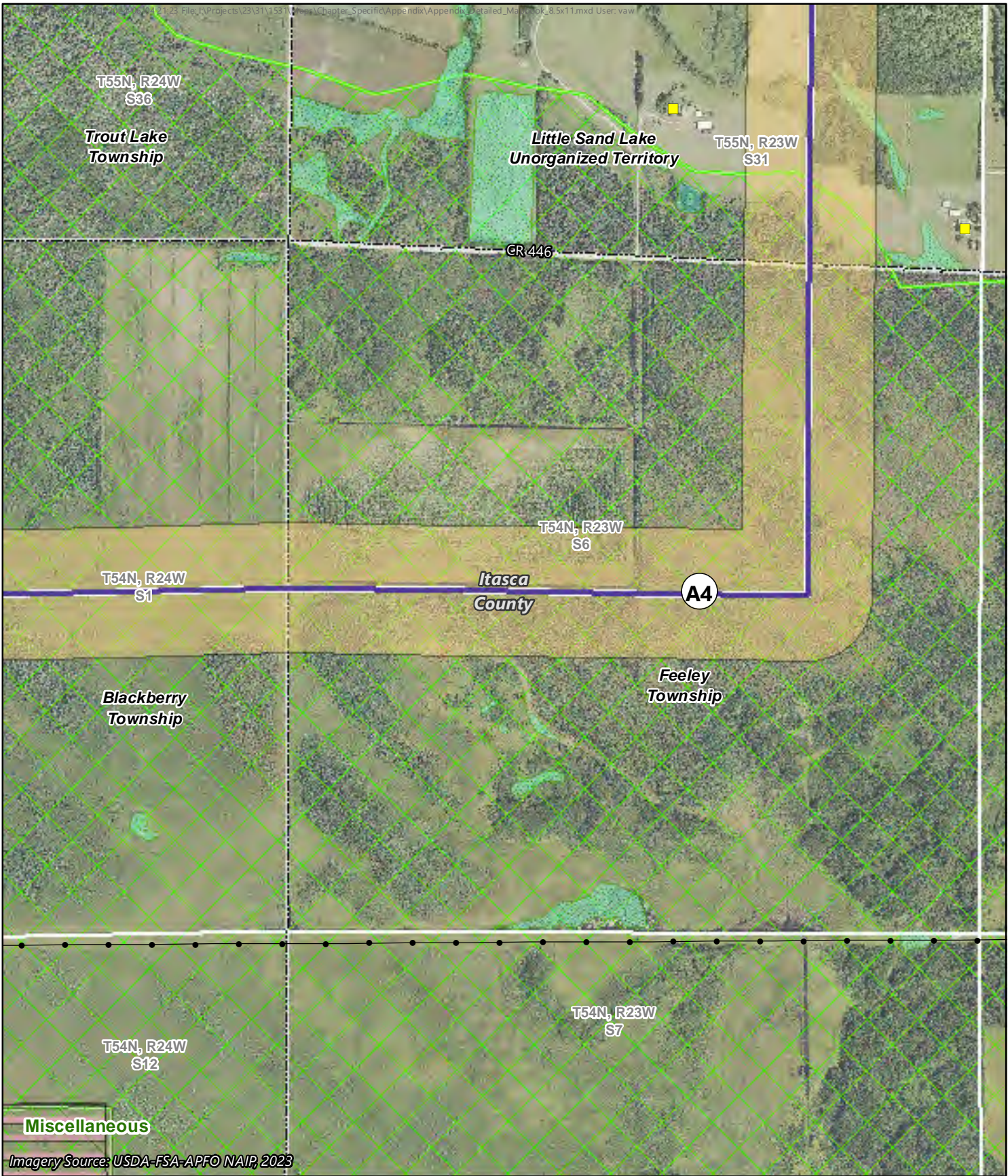

Appendix C - Map 3 of 145

**MAP BOOK**  
 Northland Reliability Project  
 Environmental Assessment







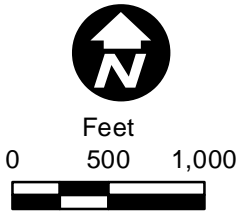

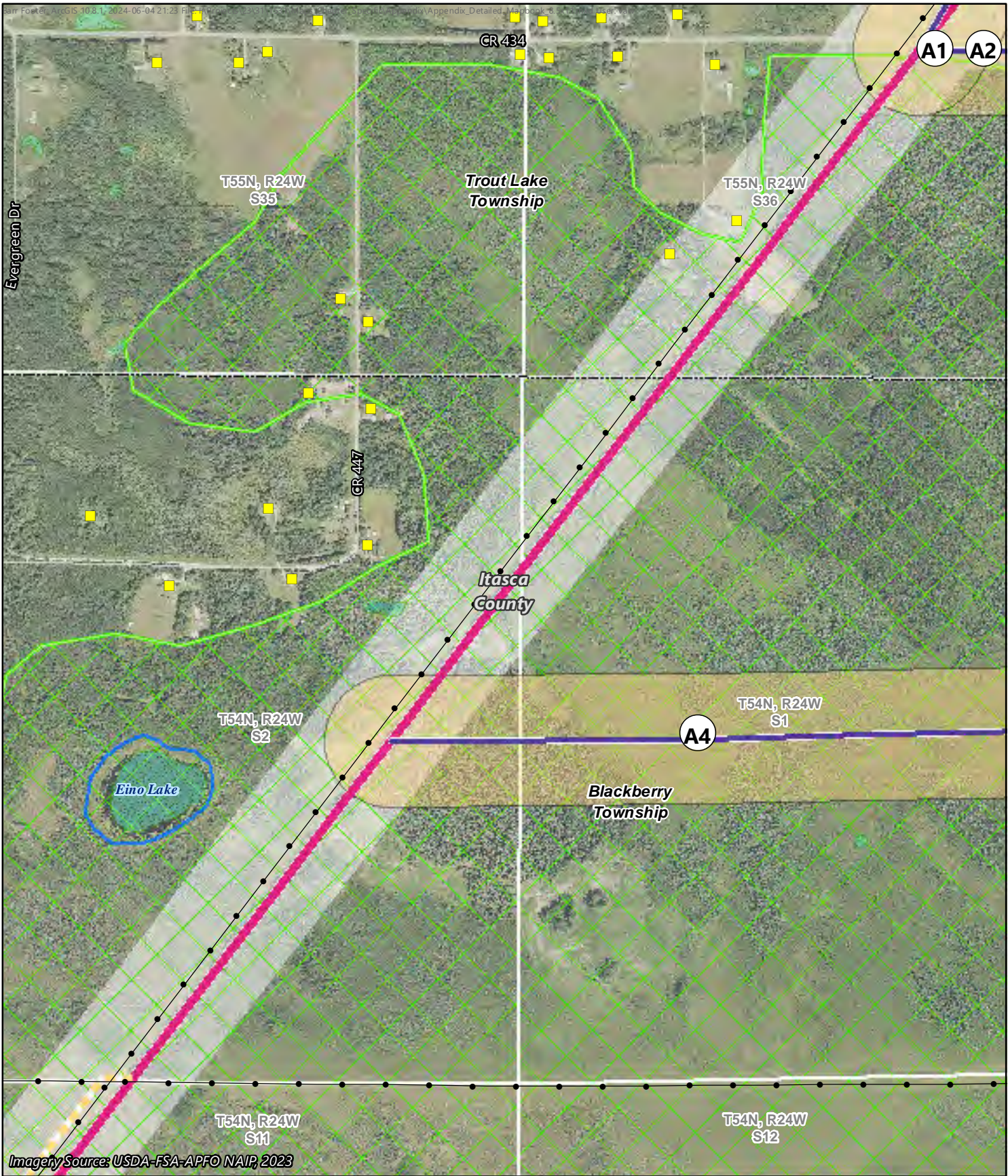



-  Route Alternative Width
-  Existing Transmission Line
-  Residence
-  Native Plant Community
-  Other DNR Land

- Wetlands**
-  Non-Forested Wetland
- Site of Biodiversity Significance**
-  Moderate Significance





Imagery Source: USDA-FSA-APFO NAIP, 2023

-  Applicants' Proposed Route
-  PWI Waterbody
-  Route Width
-  Wetlands
-  Route Alternative Width
-  Non-Forested Wetland
-  Existing Transmission Line
-  Site of Biodiversity Significance
-  Residence
-  Moderate Significance

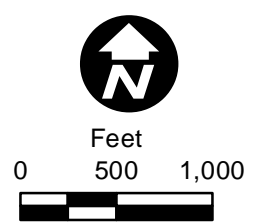

Appendix C - Map 5 of 145

**MAP BOOK**  
 Northland Reliability Project  
 Environmental Assessment

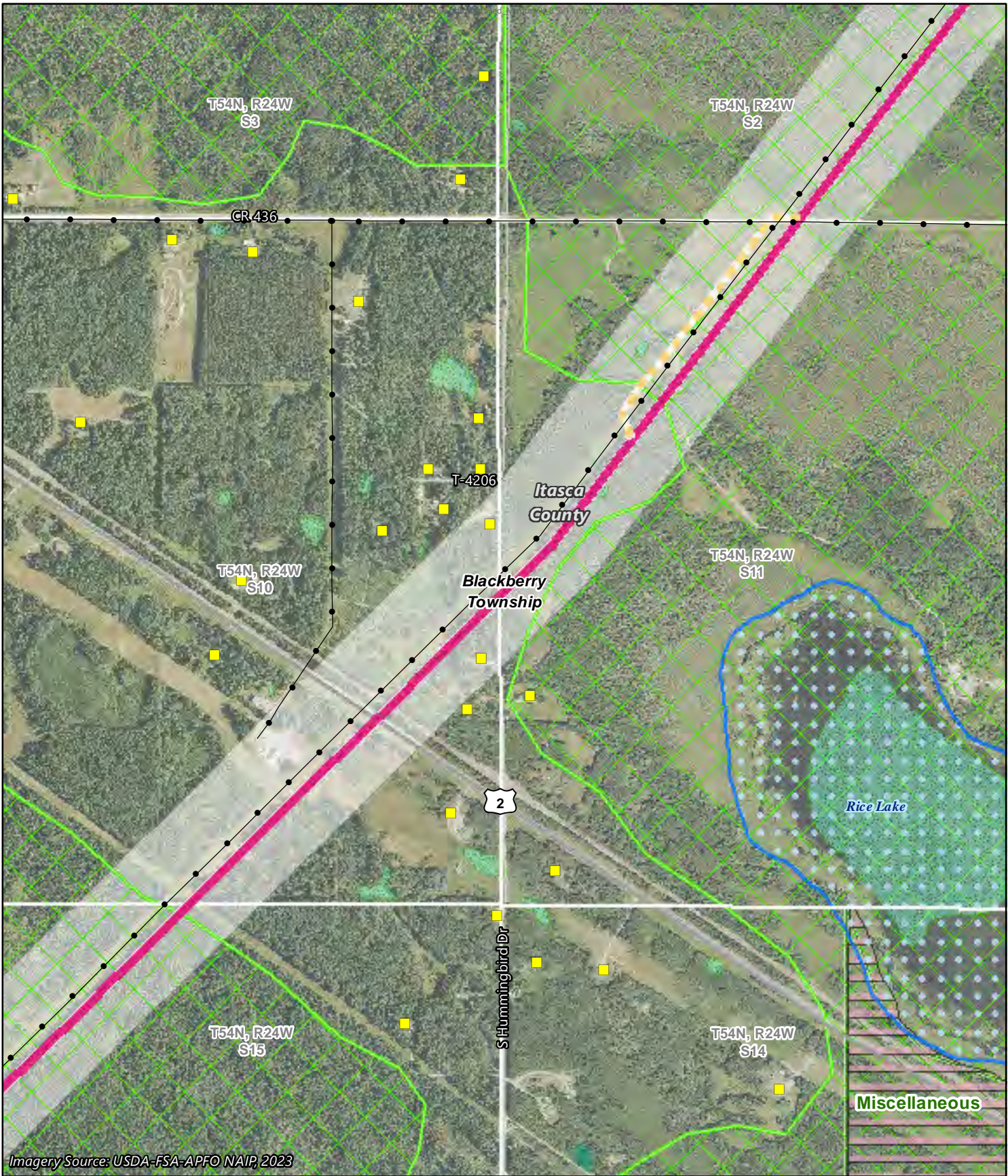

Imagery Source: USDA-FSA-APFO NAIP, 2023

- Applicants' Proposed Route
- Route Width
- Route Alternative Width
- Existing Transmission Line
- Residence
- PWI Waterbody
- Shallow Wildlife Lake
- Native Plant Community
- Other DNR Land
- Wetlands**
- Non-Forested Wetland
- Forested Wetland
- Site of Biodiversity Significance**
- Moderate Significance

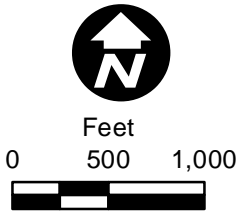











Appendix C - Map 6 of 145

**MAP BOOK**  
Northland Reliability Project  
Environmental Assessment



Imagery Source: USDA-FSA-APFO NAIP, 2023

-  Applicants' Proposed Route
-  Route Width
-  Route Alternative Width
-  Existing Transmission Line
-  Residence
-  PWI Watercourse
-  PWI Waterbody
- Wetlands**
-  Non-Forested Wetland
- Site of Biodiversity Significance**
-  High Significance
-  Moderate Significance

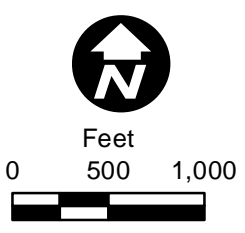









Appendix C - Map 7 of 145

**MAP BOOK**  
Northland Reliability Project  
Environmental Assessment



Imagery Source: USDA-FSA-APFO NAIP, 2023

-  Applicants' Proposed Route
-  Route Width
-  Route Alternative Width
-  Existing Transmission Line
-  Residence
-  PWI Watercourse
- Wetlands**
-  Non-Forested Wetland
- Site of Biodiversity Significance**
-  High Significance
-  Moderate Significance

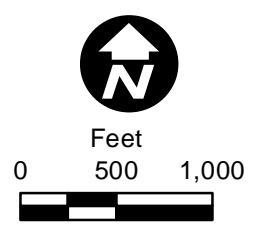







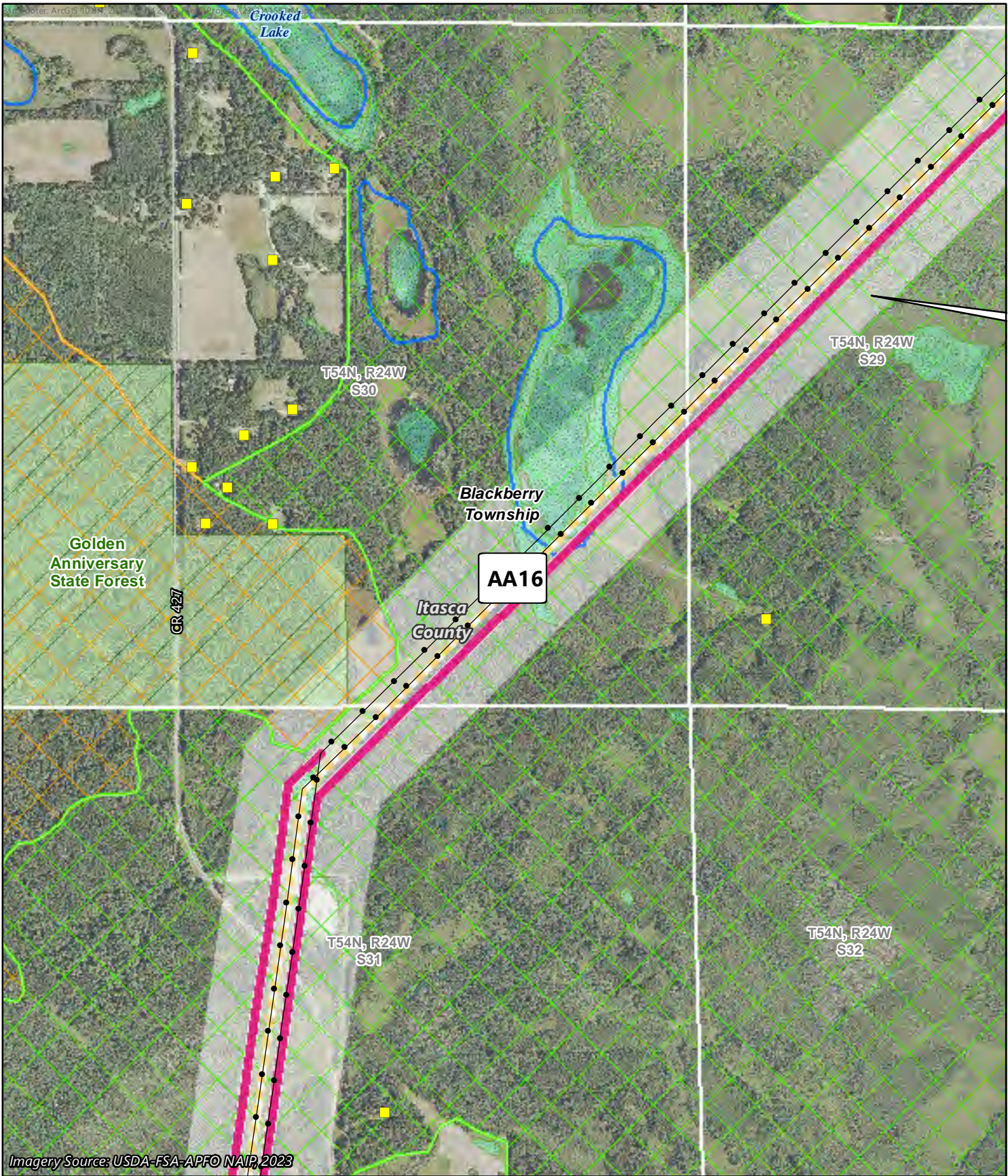



Appendix C - Map 8 of 145

**MAP BOOK**  
Northland Reliability Project  
Environmental Assessment





Imagery Source: USDA-FSA-APFO NAIP, 2023

-  Applicants' Proposed Route
-  Route Width
-  Route Alternative Width
-  Existing Transmission Line
-  Residence
-  PWI Waterbody
-  State Forest
- Wetlands**
-  Non-Forested Wetland
- Site of Biodiversity Significance**
-  High Significance
-  Moderate Significance

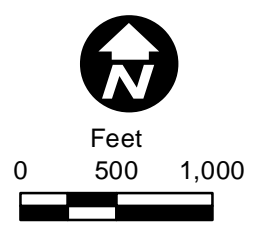

Appendix C - Map 9 of 145

**MAP BOOK**  
Northland Reliability Project  
Environmental Assessment

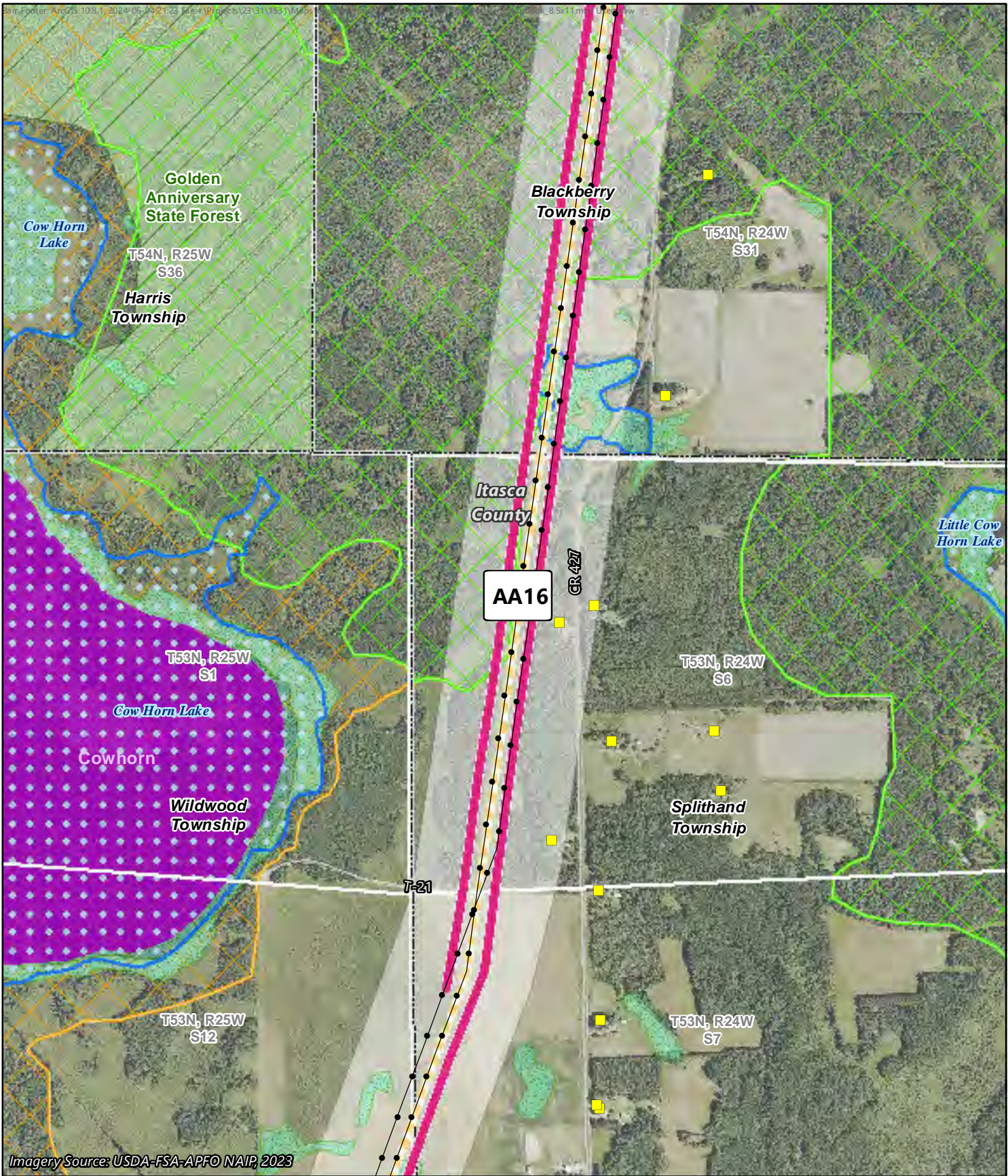

Imagery Source: USDA-FSA-APFO NAIP, 2023

- Applicants' Proposed Route
- Route Width
- Route Alternative Width
- Existing Transmission Line
- Residence
- PWI Waterbody
- Shallow Wildlife Lake
- State Forest
- Lakes of Biological Significance**
- High Significance
- Wetlands**
- Non-Forested Wetland
- Site of Biodiversity Significance**
- High Significance
- Moderate Significance

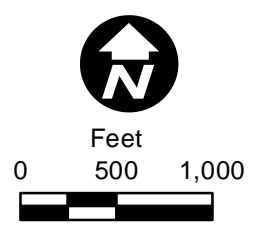





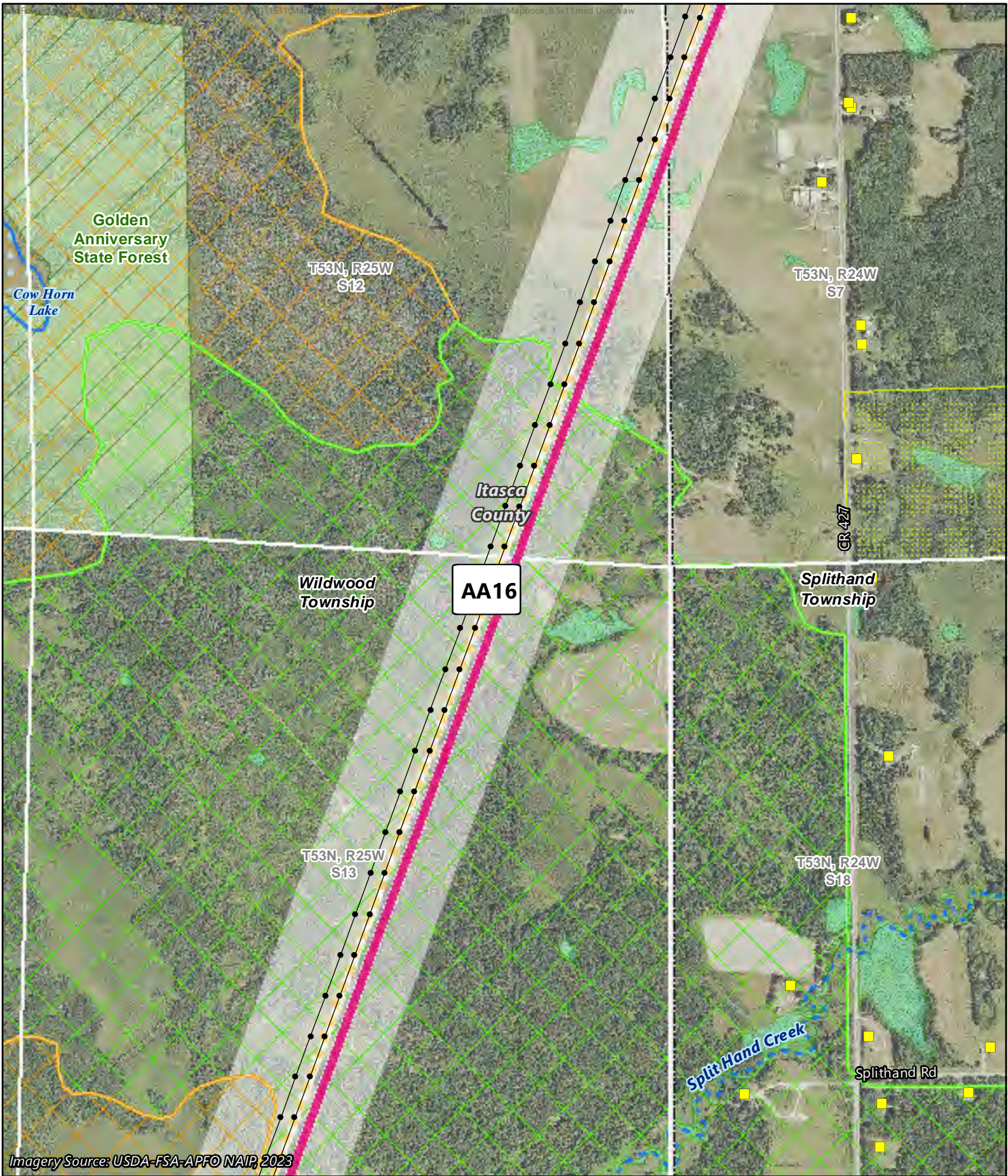

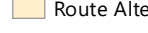
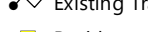
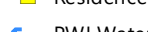

Appendix C - Map 10 of 145

**MAP BOOK**  
Northland Reliability Project  
Environmental Assessment

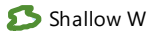

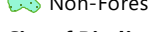
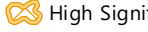
Imagery Source: USDA-FSA-APFO NAIR, 2023

-  Applicants' Proposed Route
-  Route Width
-  Route Alternative Width
-  Existing Transmission Line
-  Residence
-  PWI Watercourse
-  PWI Waterbody
-  Shallow Wildlife Lake
-  State Forest
- Wetlands**
-  Non-Forested Wetland
- Site of Biodiversity Significance**
-  High Significance
-  Moderate Significance

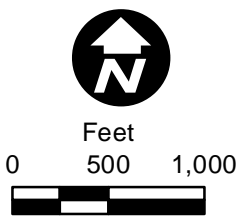

Appendix C - Map 11 of 145

**MAP BOOK**  
Northland Reliability Project  
Environmental Assessment

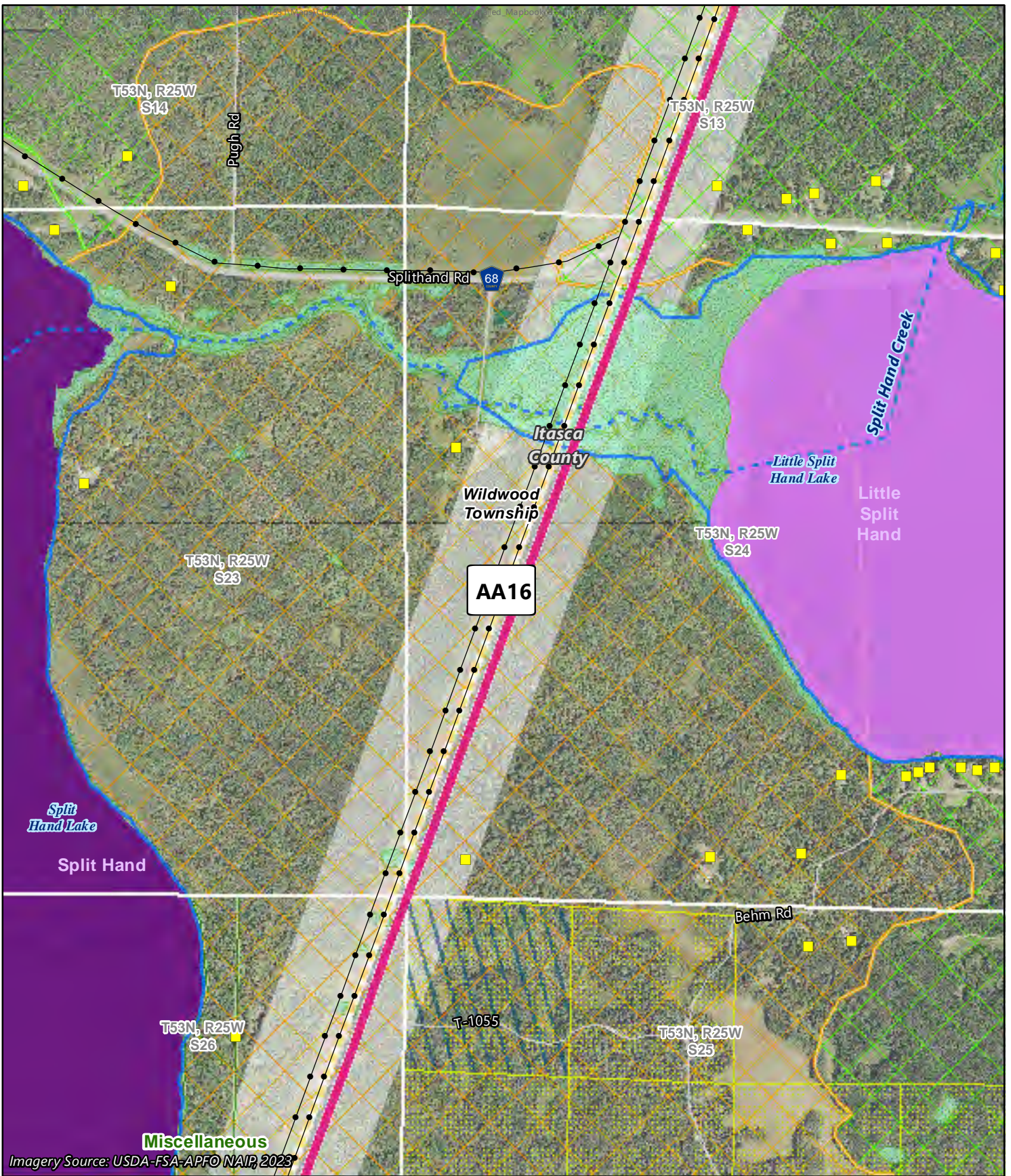

Imagery Source: USDA-FSA-APFO NAIR, 2023

- |                                |  |
|--------------------------------|--|
| Applicants' Proposed Route     | <b>Lakes of Biological Significance</b>  |
| Route Width                    | Outstanding Significance                 |
| Route Alternative Width        | Moderate Significance                    |
| Existing Transmission Line     | <b>Wetlands</b>                          |
| Residence                      | Non-Forested Wetland                     |
| PWI Watercourse                | Forested Wetland                         |
| PWI Waterbody                  | <b>Site of Biodiversity Significance</b> |
| Forests of the Future Easement | High Significance                        |
| Other DNR Land                 | Moderate Significance                    |

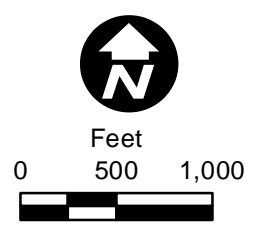





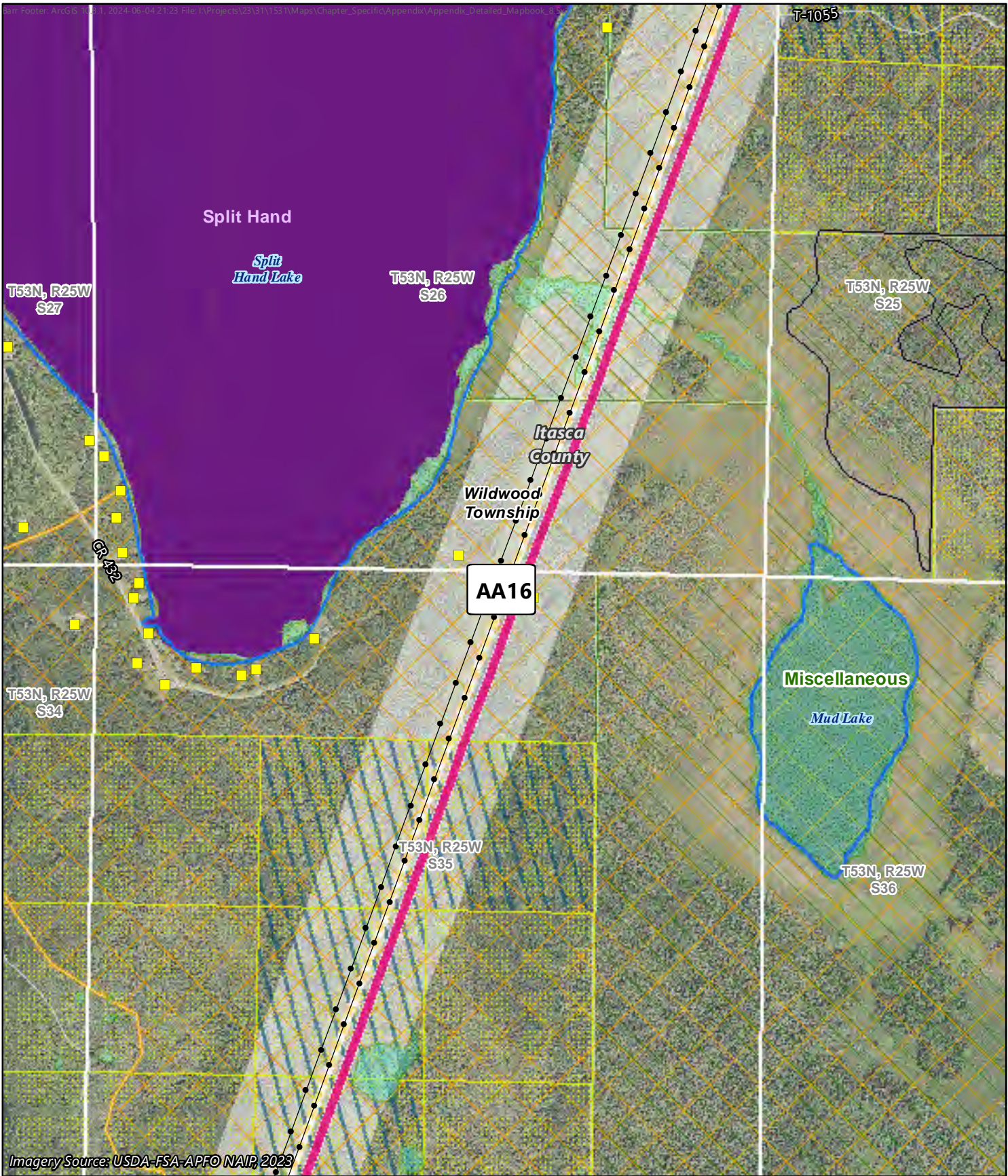







Appendix C - Map 12 of 145

**MAP BOOK**  
Northland Reliability Project  
Environmental Assessment



Imagery Source: USDA-FSA-APFO NAIP, 2023

-  Applicants' Proposed Route
-  Route Width
-  Route Alternative Width
-  Existing Transmission Line
-  Residence
-  PWI Waterbody
-  Forests of the Future Easement
-  Other DNR Land
-  Lakes of Biological Significance
-  Outstanding Significance
- Wetlands**
-  Non-Forested Wetland
- Forest Inventory Old Growth**
-  Candidate Old Growth
- Site of Biodiversity Significance**
-  High Significance

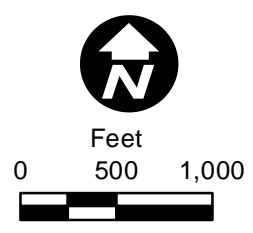

Appendix C - Map 13 of 145

**MAP BOOK**  
Northland Reliability Project  
Environmental Assessment

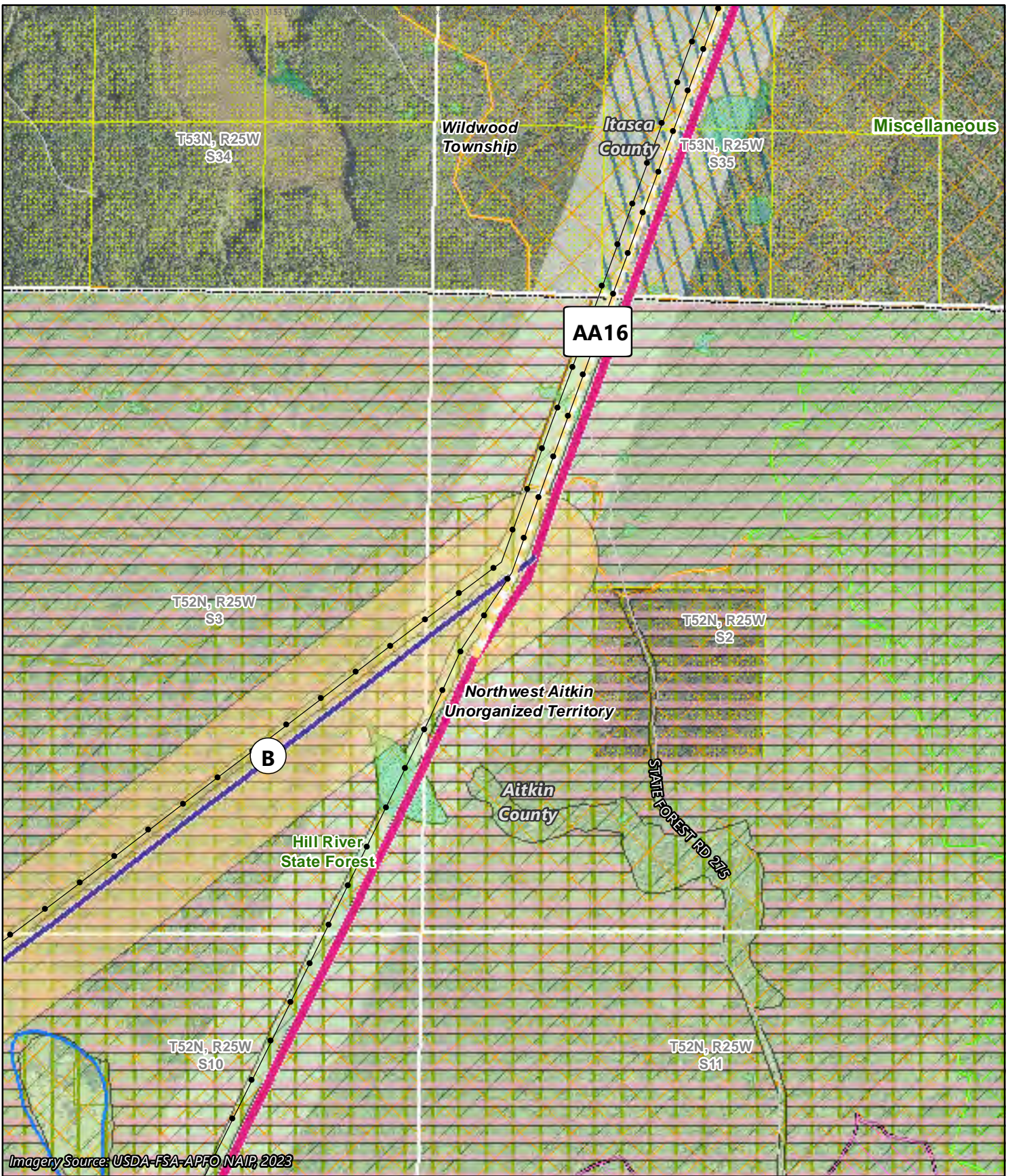

Imagery Source: USDA-FSA-APFO NAIP, 2023

- Applicants' Proposed Route
- Route Width
- Route Alternative Width
- Existing Transmission Line
- PWI Waterbody
- Native Plant Community
- High Conservation Value Forest
- Forests of the Future Easement
- State Forest
- Other DNR Land
- Wetlands**
- Non-Forested Wetland
- Forested Wetland
- Forest Inventory Old Growth**
- Designated Old Growth
- Site of Biodiversity Significance**
- High Significance
- Moderate Significance

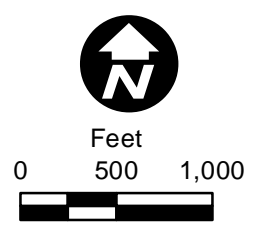

Appendix C - Map 14 of 145

**MAP BOOK**  
 Northland Reliability Project  
 Environmental Assessment

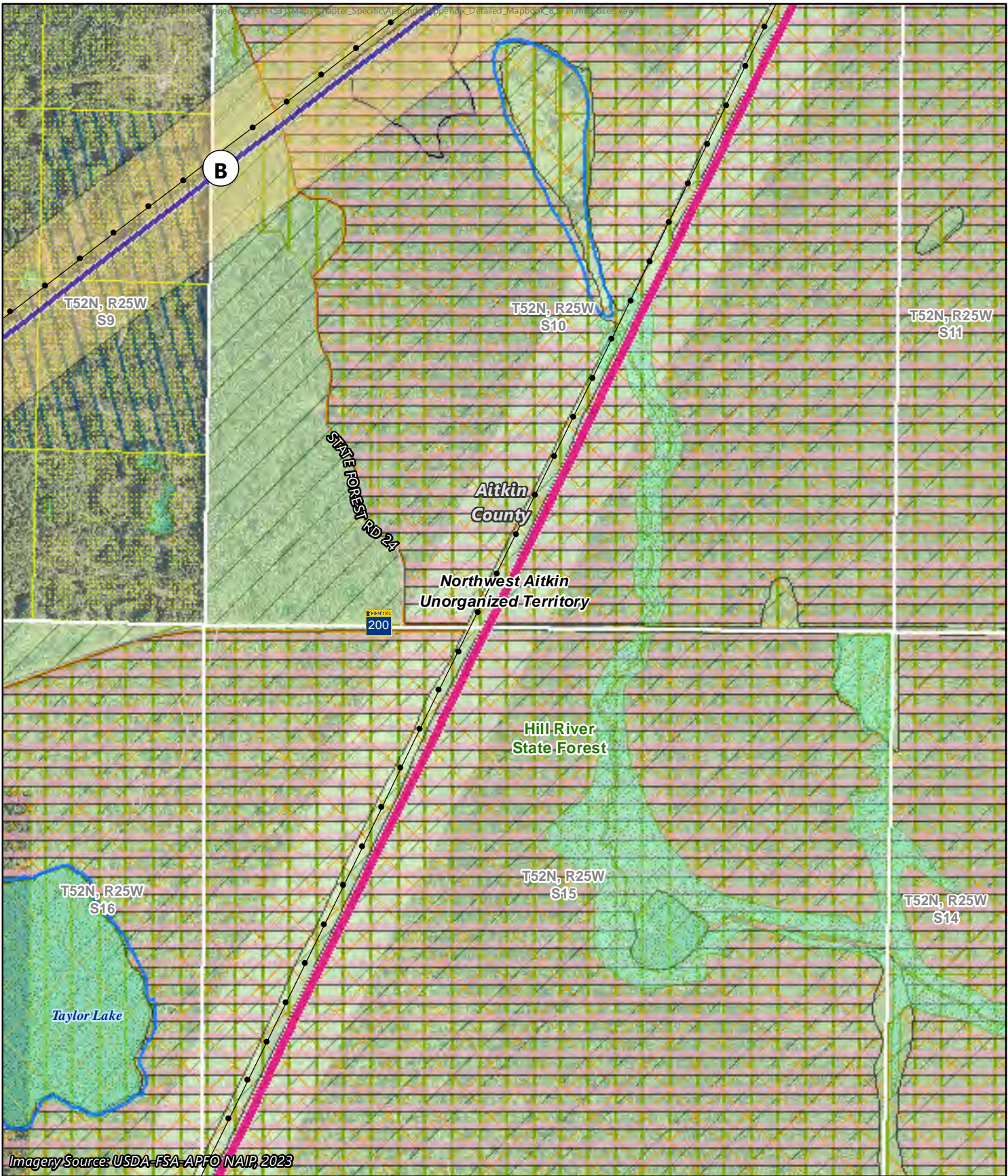

Imagery Source: USDA-FSA-APFO NAIR, 2023

- Applicants' Proposed Route
- Route Width
- Route Alternative Width
- Existing Transmission Line
- PWI Waterbody
- Native Plant Community
- High Conservation Value Forest
- Forests of the Future Easement
- State Forest
- Wetlands**
- Non-Forested Wetland
- Forest Inventory Old Growth**
- Candidate Old Growth
- Site of Biodiversity Significance**
- High Significance

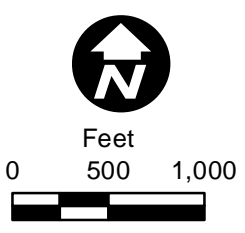

Appendix C - Map 15 of 145

**MAP BOOK**  
 Northland Reliability Project  
 Environmental Assessment

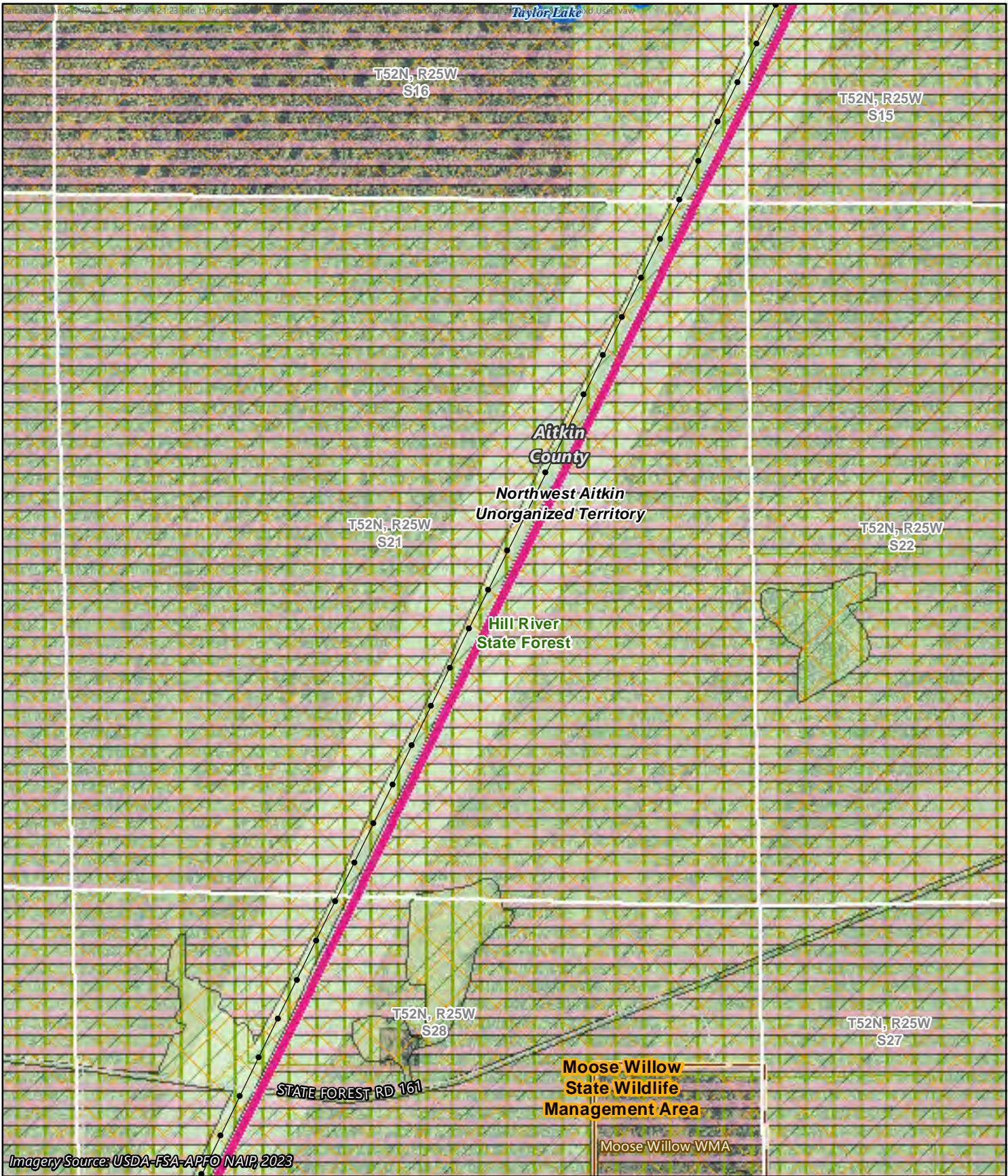



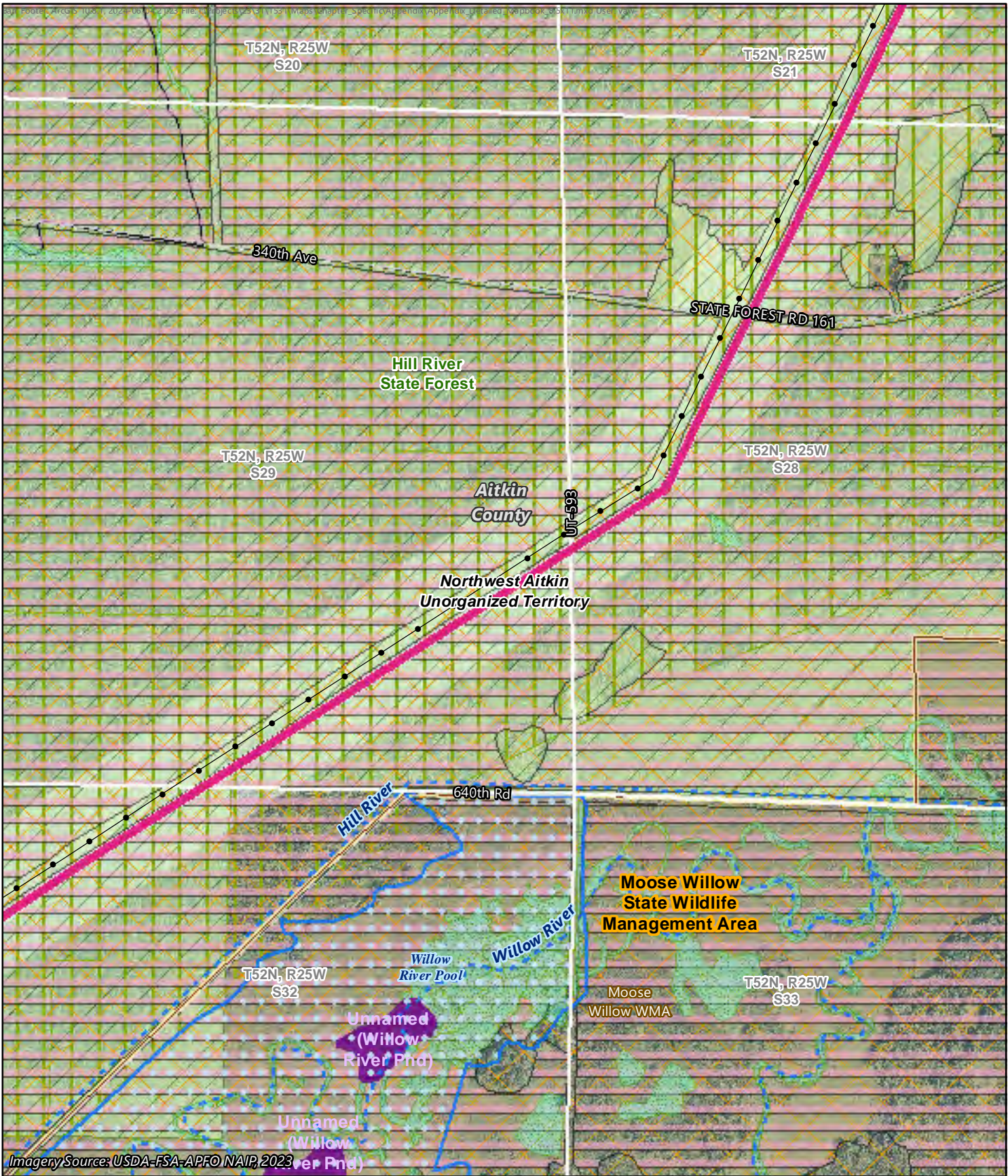

Imagery Source: USDA-FSA-APFO NAIR, 2023 (ver Pnd)

- |                                |  |
|--------------------------------|--|
| Applicants' Proposed Route     | State Forest                             |
| Route Width                    | <b>Lakes of Biological Significance</b>  |
| Route Alternative Width        | Outstanding Significance                 |
| Existing Transmission Line     | <b>Wetlands</b>                          |
| PWI Watercourse                | Non-Forested Wetland                     |
| PWI Waterbody                  | <b>Forest Inventory Old Growth</b>       |
| Shallow Wildlife Lake          | Candidate Old Growth                     |
| Native Plant Community         | <b>Site of Biodiversity Significance</b> |
| High Conservation Value Forest | High Significance                        |
| Wildlife Management Area       |  |

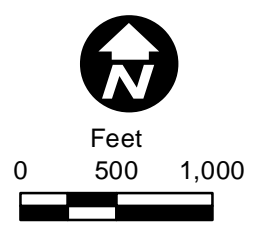

Appendix C - Map 17 of 145

**MAP BOOK**  
Northland Reliability Project  
Environmental Assessment

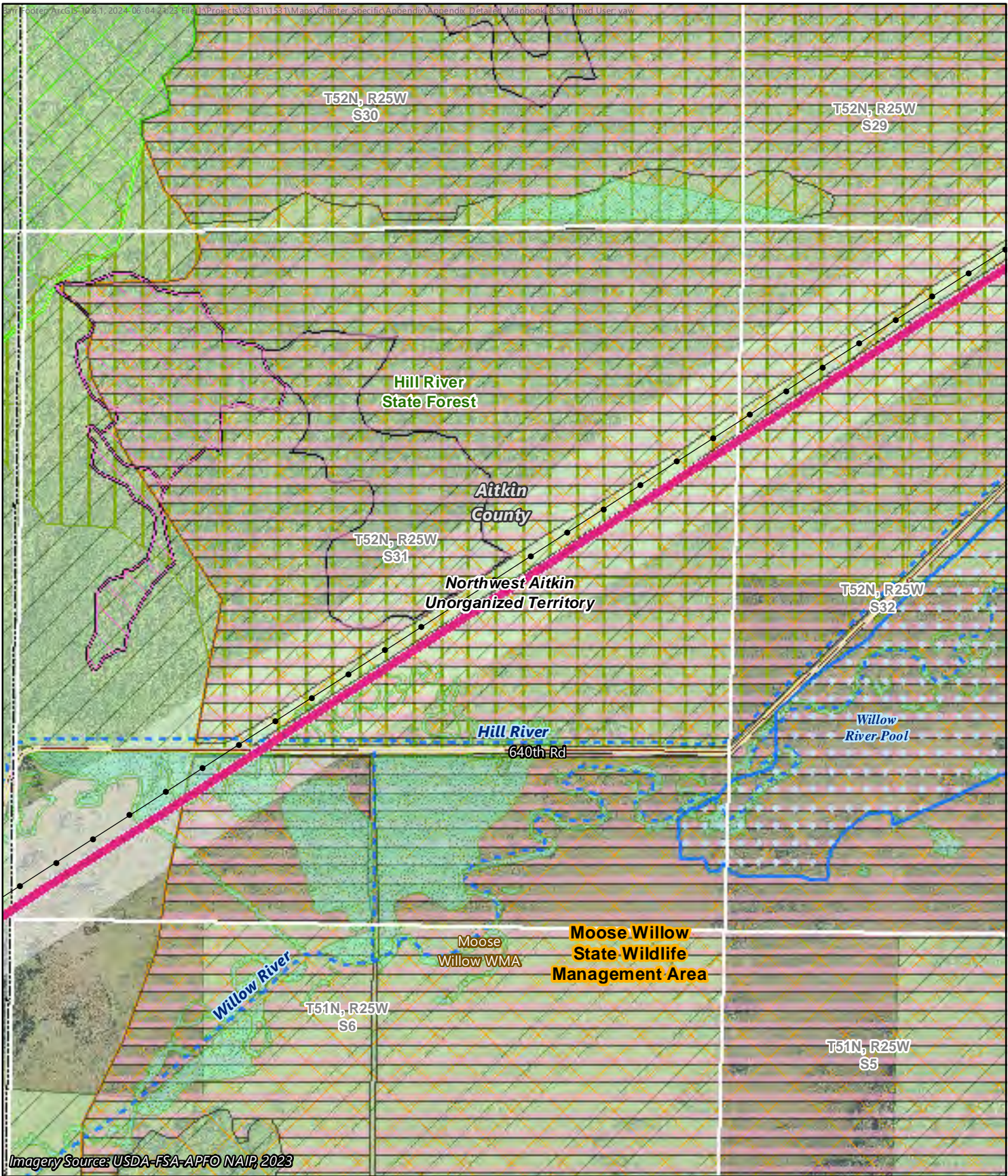

Imagery Source: USDA-FSA-APFO NAIP, 2023

- Applicants' Proposed Route
- Route Width
- Route Alternative Width
- Existing Transmission Line
- PWI Watercourse
- PWI Waterbody
- Shallow Wildlife Lake
- Native Plant Community
- High Conservation Value Forest
- Wildlife Management Area
- State Forest
- Wetlands**
- Non-Forest Wetland
- Forest Inventory Old Growth**
- Designated Old Growth
- Candidate Old Growth
- Site of Biodiversity Significance**
- High Significance
- Moderate Significance

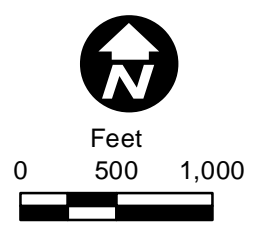

Appendix C - Map 18 of 145

**MAP BOOK**  
Northland Reliability Project  
Environmental Assessment

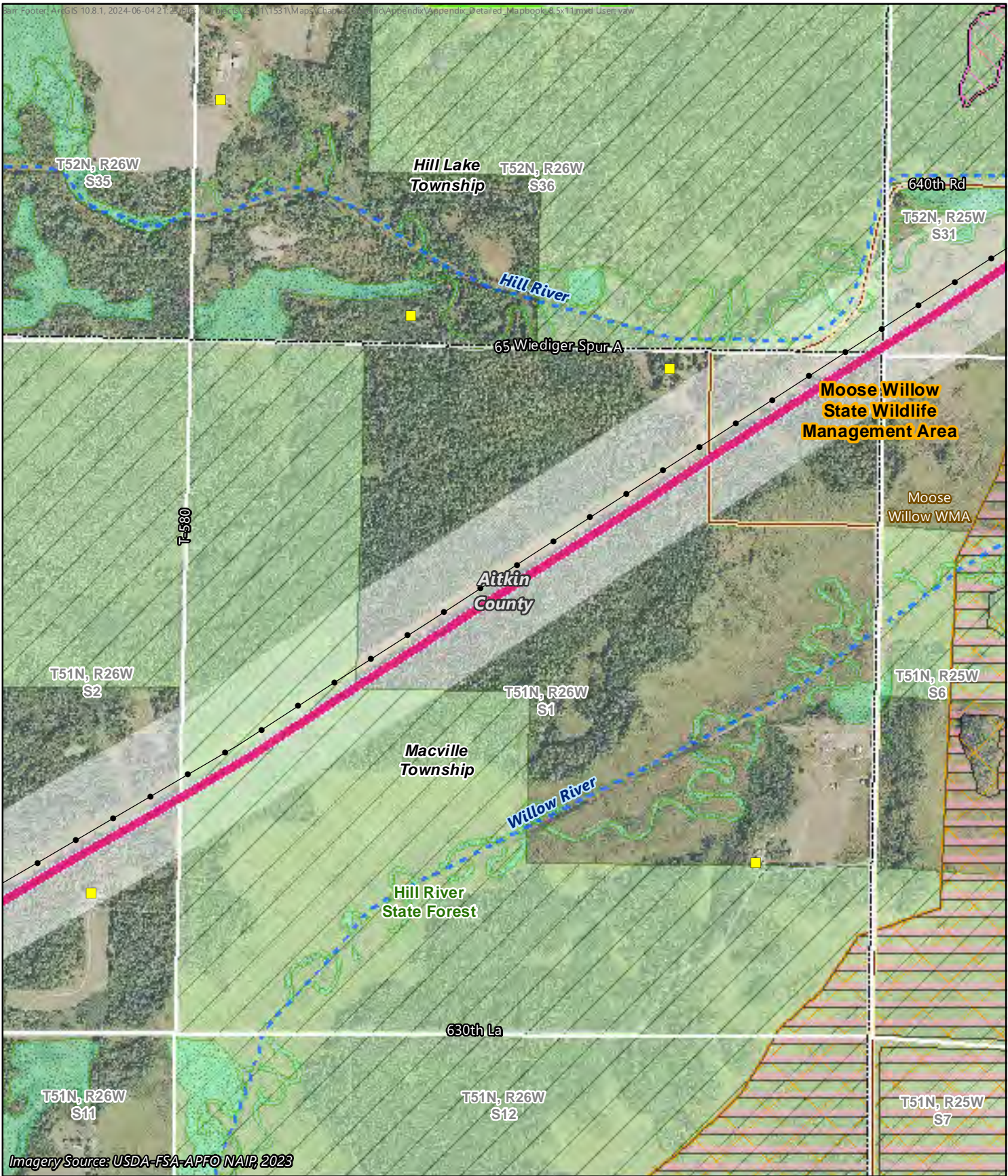

Imagery Source: USDA-FSA-APFO NAIR, 2023

- Applicants' Proposed Route
- Route Width
- Route Alternative Width
- Existing Transmission Line
- Residence
- PWI Watercourse
- Native Plant Community
- Wildlife Management Area
- State Forest
- Wetlands**
- Non-Forested Wetland
- Forest Inventory Old Growth**
- Designated Old Growth
- Site of Biodiversity Significance**
- High Significance
- Moderate Significance

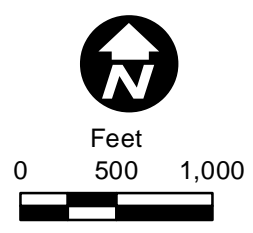





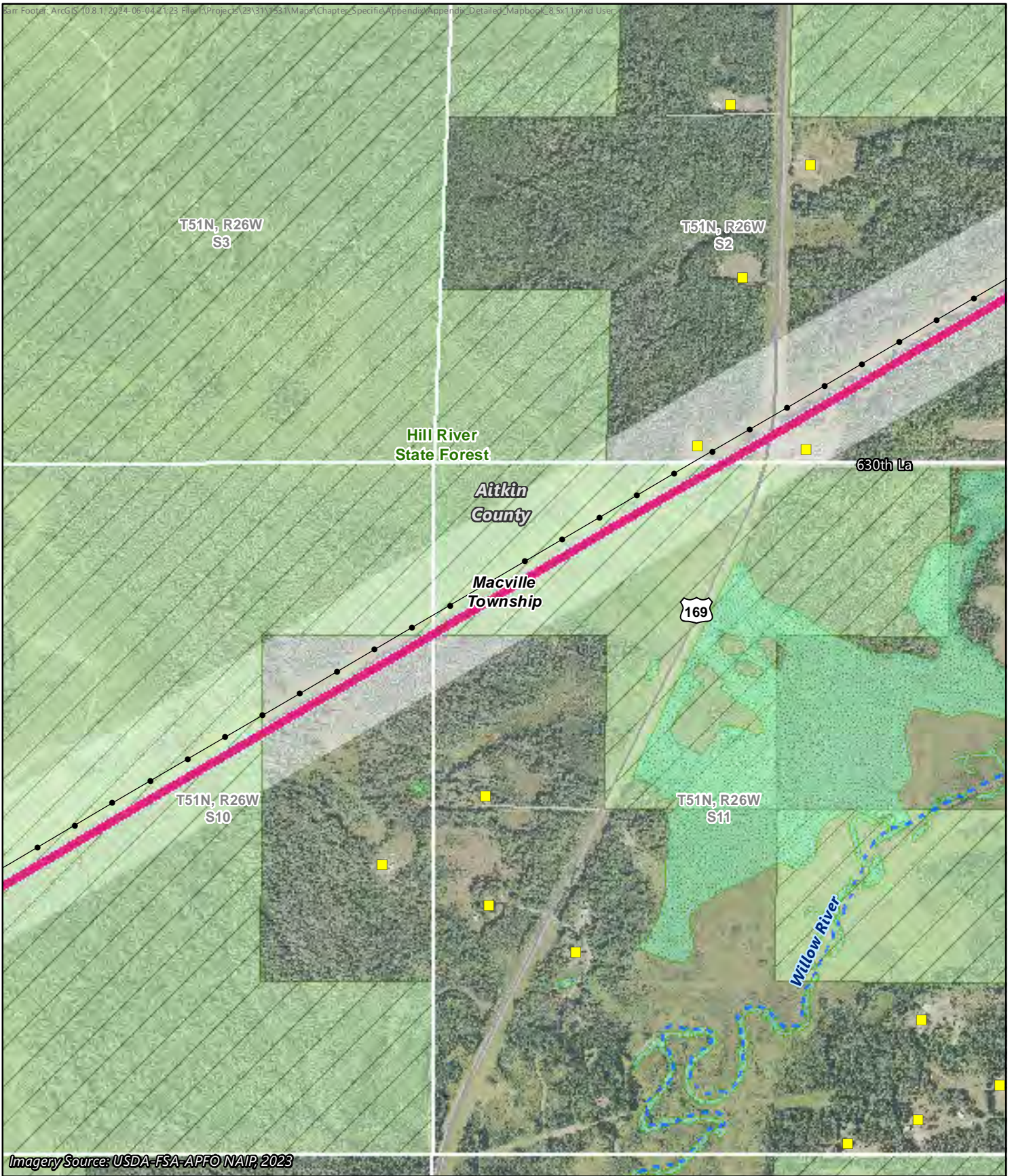



Appendix C - Map 19 of 145

**MAP BOOK**  
 Northland Reliability Project  
 Environmental Assessment







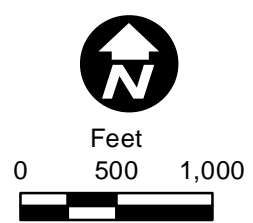





Imagery Source: USDA-FSA-APFO NAIP, 2023

-  Applicants' Proposed Route
-  PWI Watercourse
-  Route Width
-  State Forest
-  Route Alternative Width
- Wetlands**
-  Non-Forested Wetland
-  Existing Transmission Line
-  Residence





-  Applicants' Proposed Route
-  Route Width
-  Route Alternative Width
-  Existing Transmission Line
-  Residence
-  PWI Watercourse
-  PWI Waterbody
-  Shallow Wildlife Lake
-  State Forest
-  Other DNR Land
- Wetlands**
-  Non-Forested Wetland

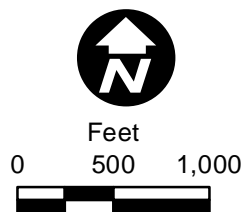





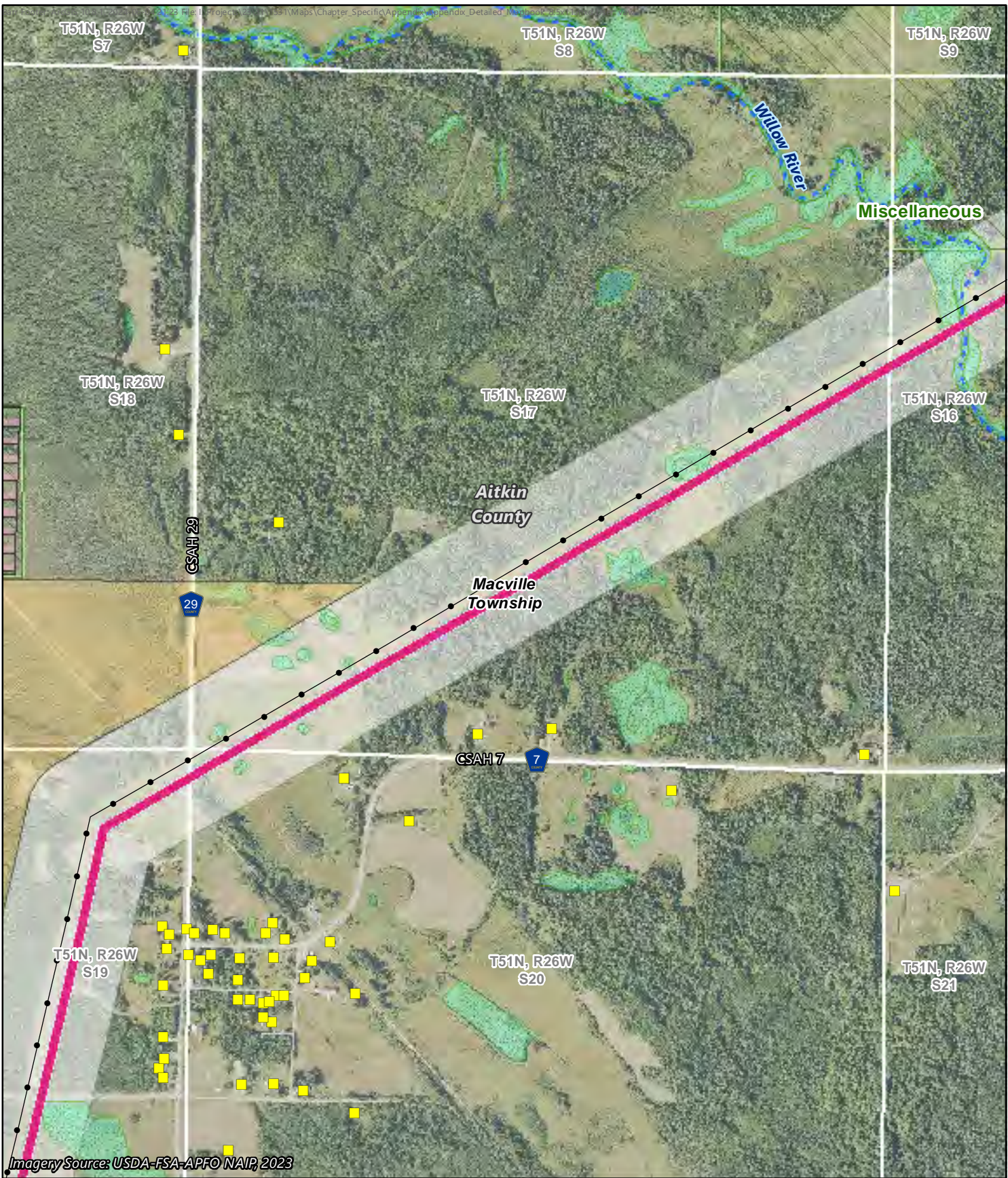



Appendix C - Map 21 of 145

**MAP BOOK**  
Northland Reliability Project  
Environmental Assessment



Imagery Source: USDA-FSA-APFO NAIR, 2023

-  Applicants' Proposed Route
-  PWI Watercourse
-  Route Width
-  Native Plant Community
-  Route Alternative Width
-  Other DNR Land
-  Existing Transmission Line
-  Residence
- Wetlands**
-  Non-Forested Wetland

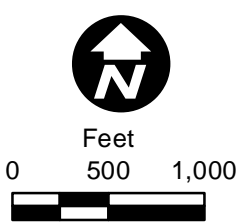





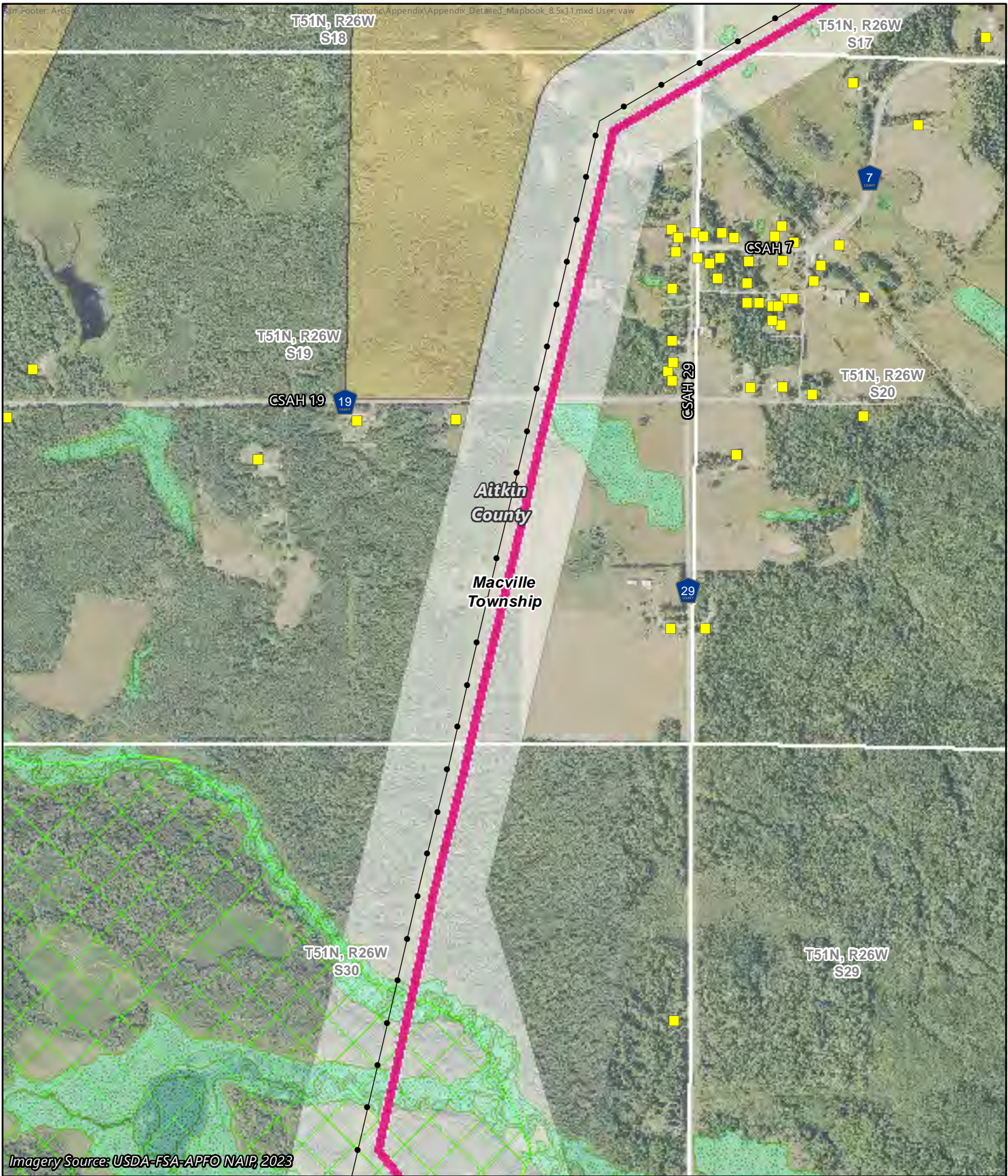

Appendix C - Map 22 of 145

**MAP BOOK**  
 Northland Reliability Project  
 Environmental Assessment



Imagery Source: USDA-FSA-APFO NAIP, 2023

-  Applicants' Proposed Route
-  Route Width
-  Route Alternative Width
-  Existing Transmission Line
-  Residence

- Wetlands**
-  Non-Forested Wetland
- Site of Biodiversity Significance**
-  Moderate Significance

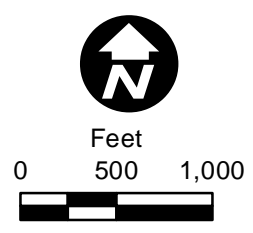





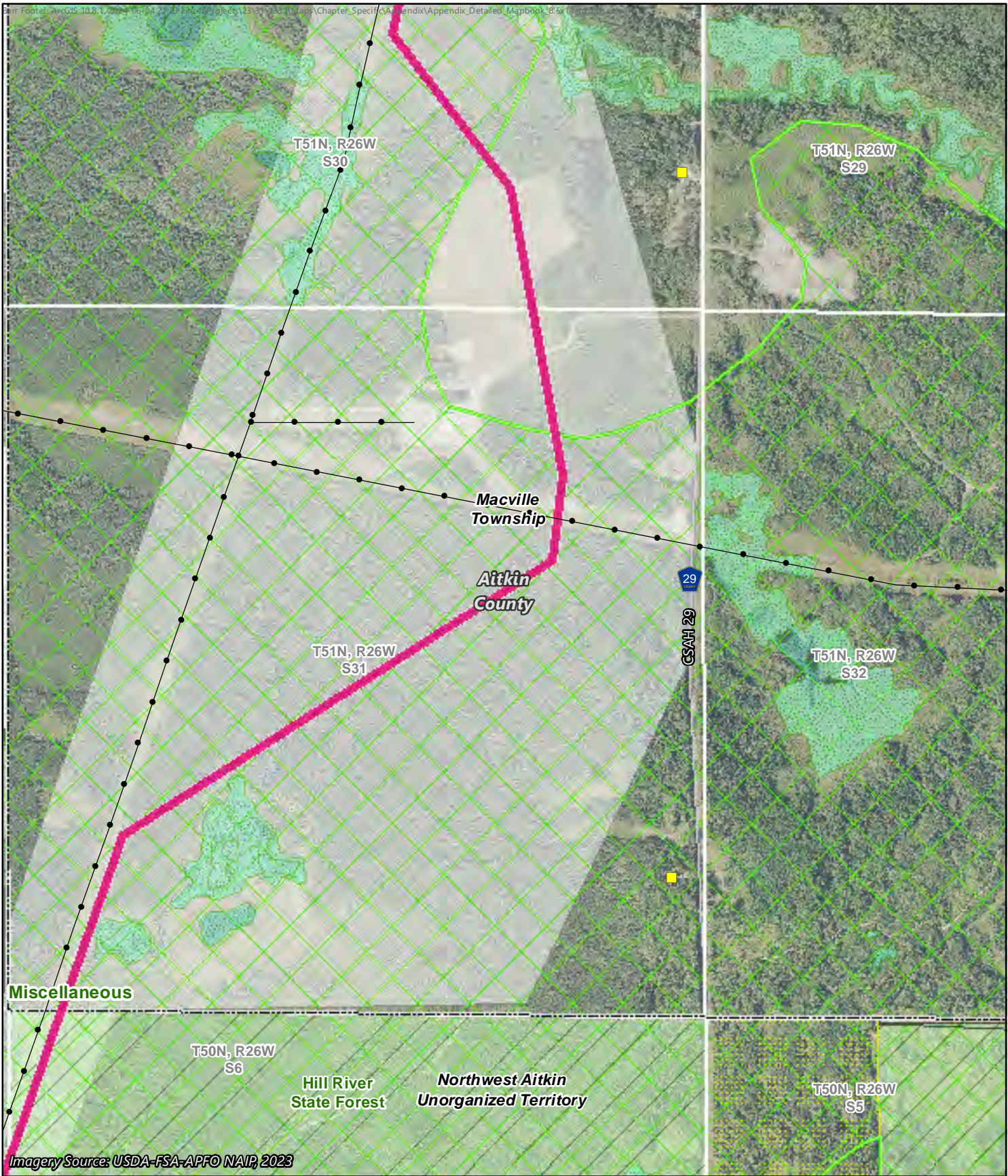





Appendix C - Map 23 of 145

**MAP BOOK**  
 Northland Reliability Project  
 Environmental Assessment



Imagery Source: USDA-FSA-APFO NAIP, 2023



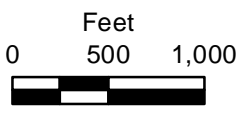



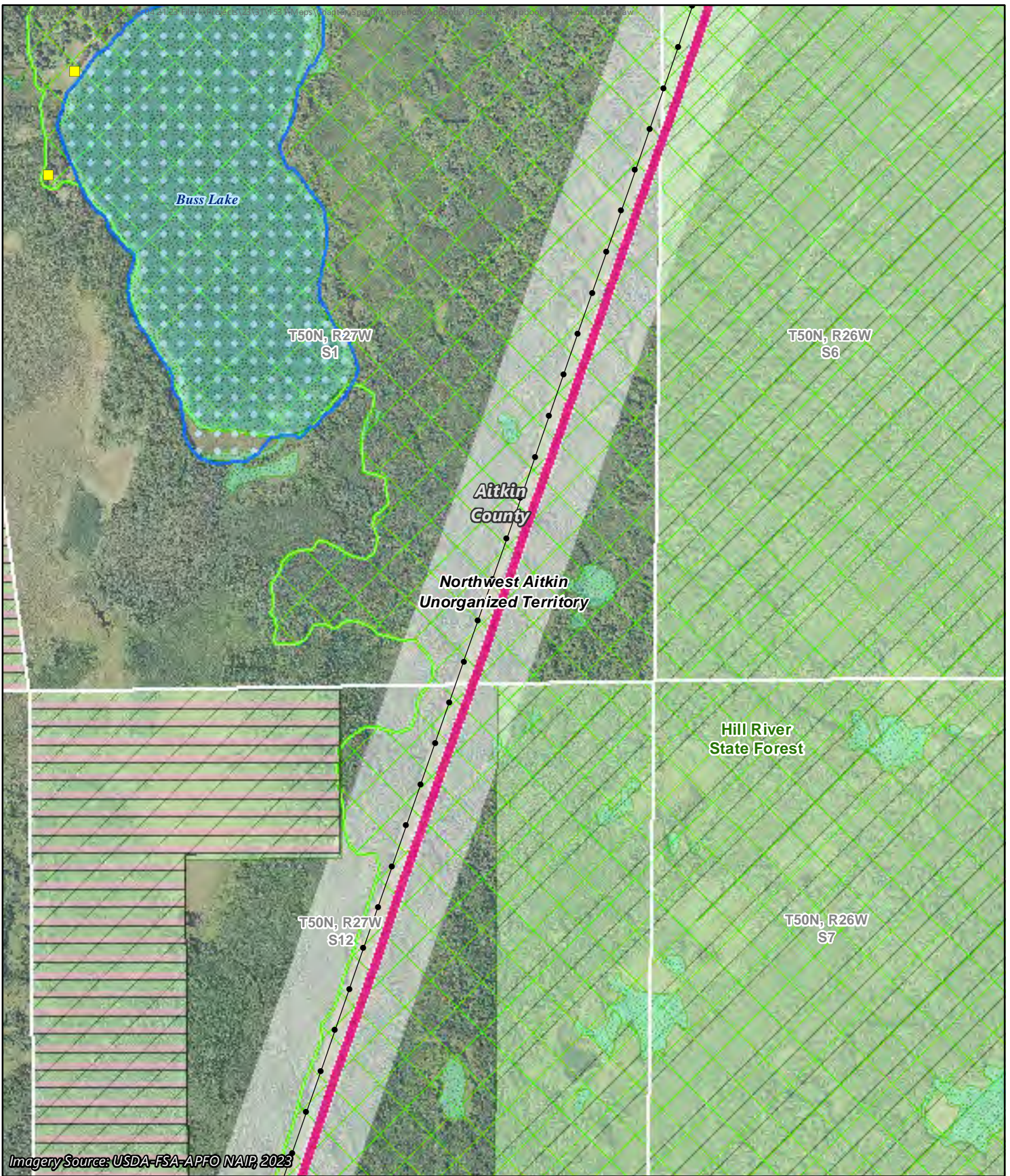



-  Applicants' Proposed Route
-  Route Width
-  Route Alternative Width
-  Existing Transmission Line
-  Residence
-  Native Plant Community
-  State Forest
-  Other DNR Land
- Wetlands**
-  Non-Forested Wetland
- Site of Biodiversity Significance**
-  Moderate Significance







Imagery Source: USDA-FSA-APFO NAIR, 2023



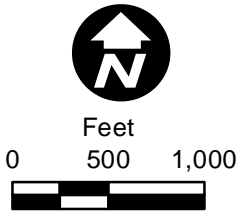





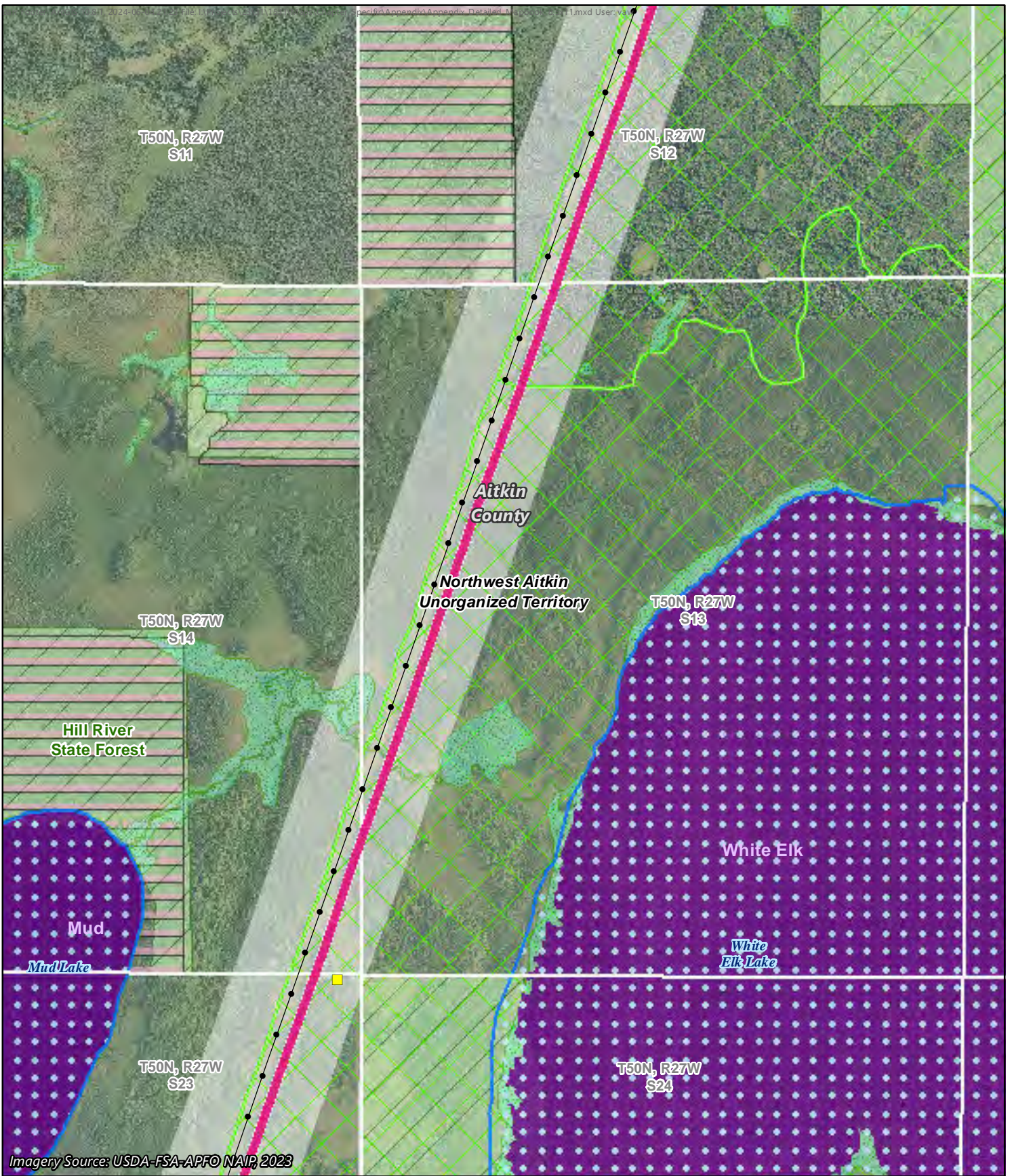



-  Applicants' Proposed Route
-  Route Width
-  Route Alternative Width
-  Existing Transmission Line
-  Residence
-  PWI Waterbody
-  Shallow Wildlife Lake
-  Native Plant Community
-  State Forest
- Wetlands**
-  Non-Forested Wetland
- Site of Biodiversity Significance**
-  Moderate Significance



Appendix C - Map 25 of 145

**MAP BOOK**  
 Northland Reliability Project  
 Environmental Assessment



-  Applicants' Proposed Route
-  Route Width
-  Route Alternative Width
-  Existing Transmission Line
-  Residence
-  PWI Waterbody
-  Shallow Wildlife Lake
-  Native Plant Community
-  State Forest
- Lakes of Biological Significance**
-  Outstanding Significance
- Wetlands**
-  Non-Forested Wetland
- Site of Biodiversity Significance**
-  Moderate Significance

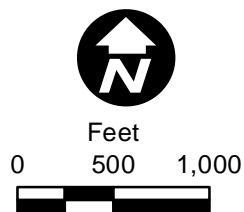





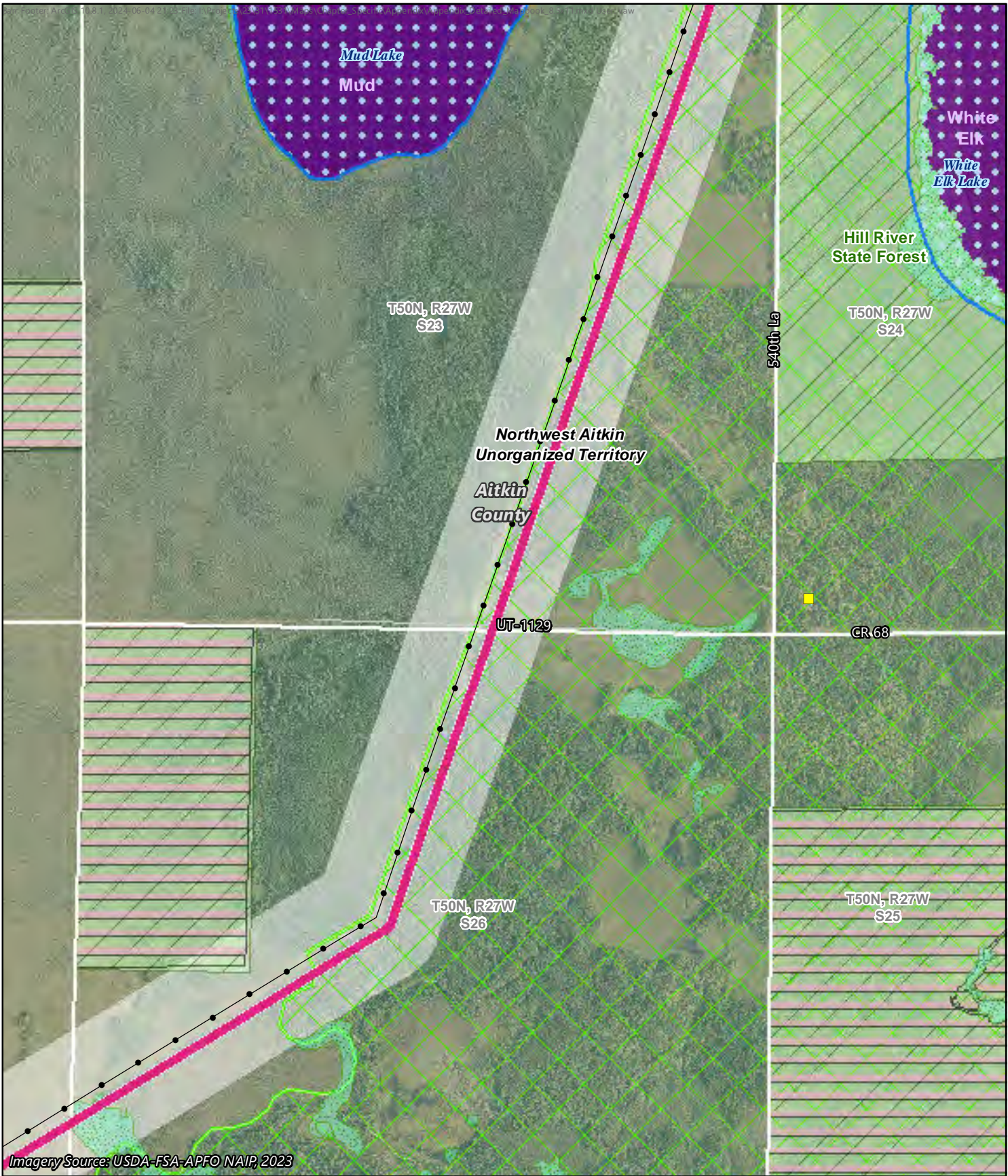







Appendix C - Map 26 of 145

**MAP BOOK**  
Northland Reliability Project  
Environmental Assessment



Imagery Source: USDA-FSA-APFO NAIP, 2023

-  Applicants' Proposed Route
-  Route Width
-  Route Alternative Width
-  Existing Transmission Line
-  Residence
-  PWI Waterbody
-  Shallow Wildlife Lake
-  Native Plant Community
-  State Forest
- Lakes of Biological Significance**
-  Outstanding Significance
- Wetlands**
-  Non-Forested Wetland
- Site of Biodiversity Significance**
-  Moderate Significance

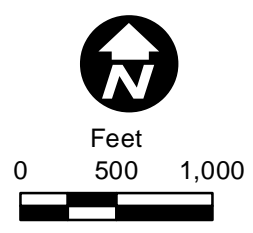





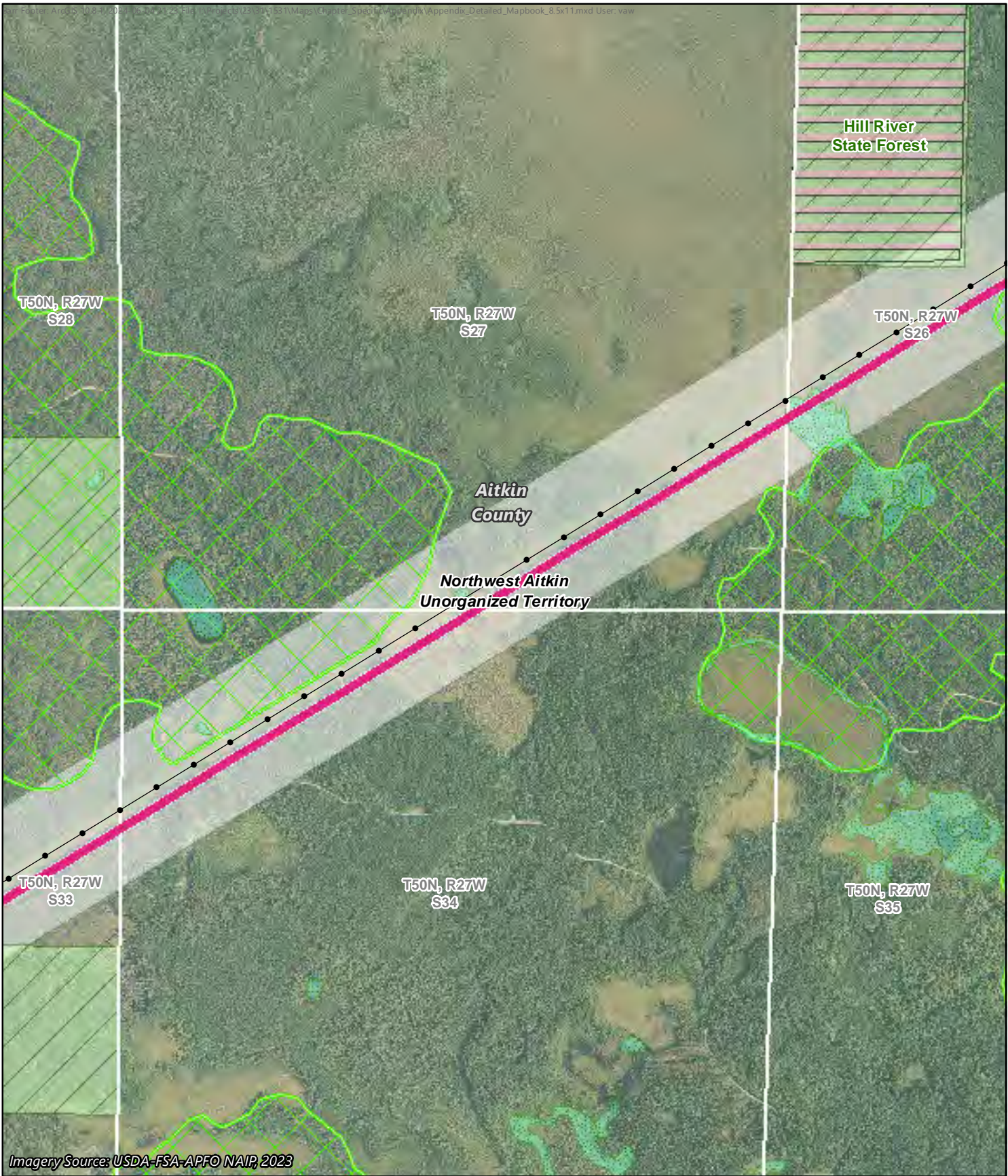



Appendix C - Map 27 of 145

**MAP BOOK**  
Northland Reliability Project  
Environmental Assessment



Imagery Source: USDA-FSA-APFO NAIP, 2023

-  Applicants' Proposed Route
-  Route Width
-  Route Alternative Width
-  Existing Transmission Line
-  Native Plant Community
-  State Forest
- Wetlands**
-  Non-Forested Wetland
- Site of Biodiversity Significance**
-  Moderate Significance

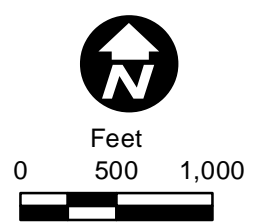





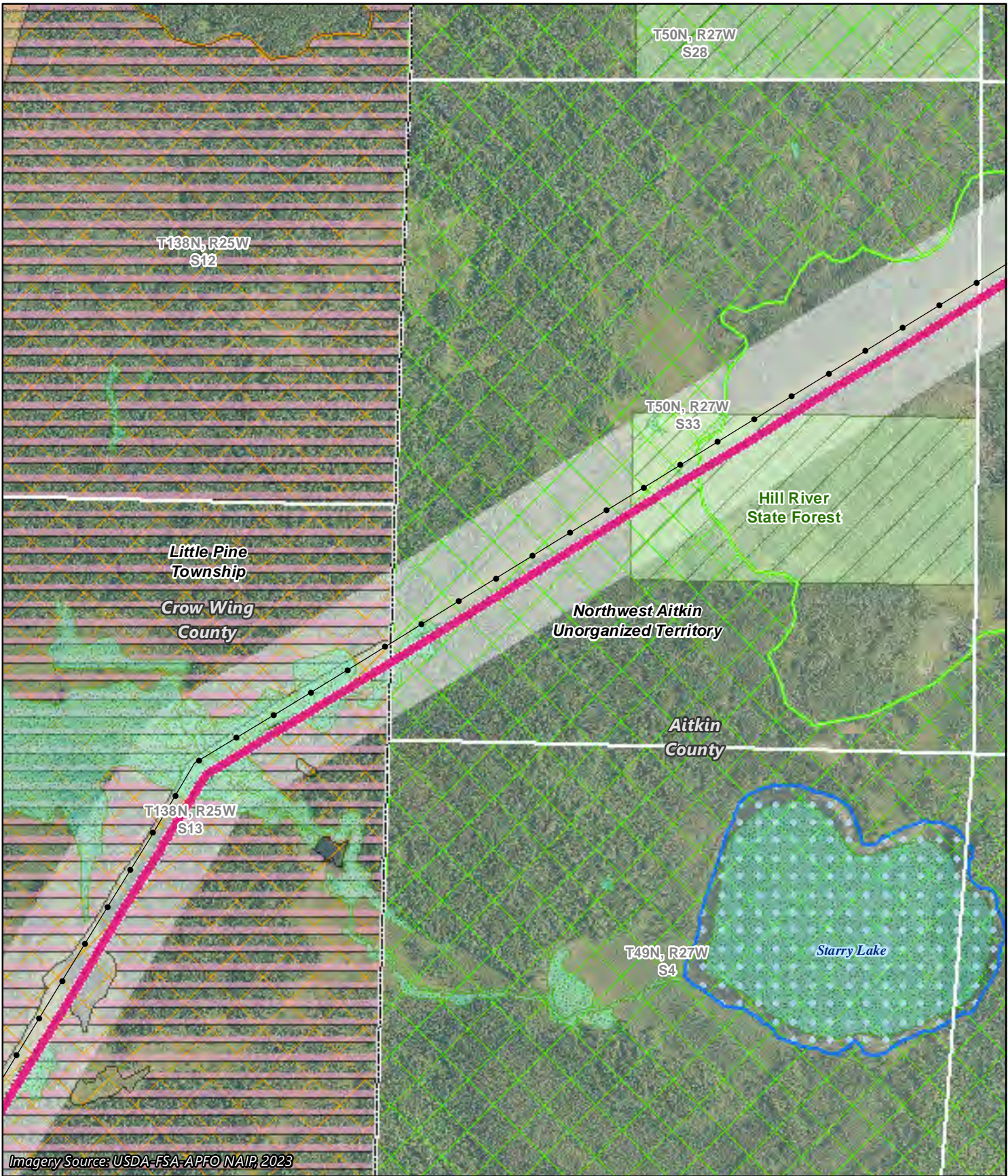

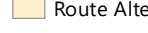
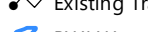
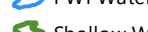

Appendix C - Map 28 of 145

**MAP BOOK**  
Northland Reliability Project  
Environmental Assessment

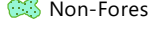
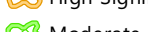

Imagery Source: USDA-FSA-APFO NAIP, 2023

-  Applicants' Proposed Route
-  Route Width
-  Route Alternative Width
-  Existing Transmission Line
-  PWI Waterbody
-  Shallow Wildlife Lake
-  Native Plant Community
-  State Forest
- Wetlands**
-  Non-Forested Wetland
- Site of Biodiversity Significance**
-  High Significance
-  Moderate Significance

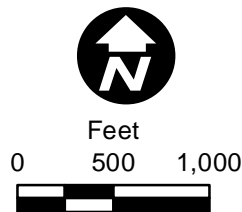





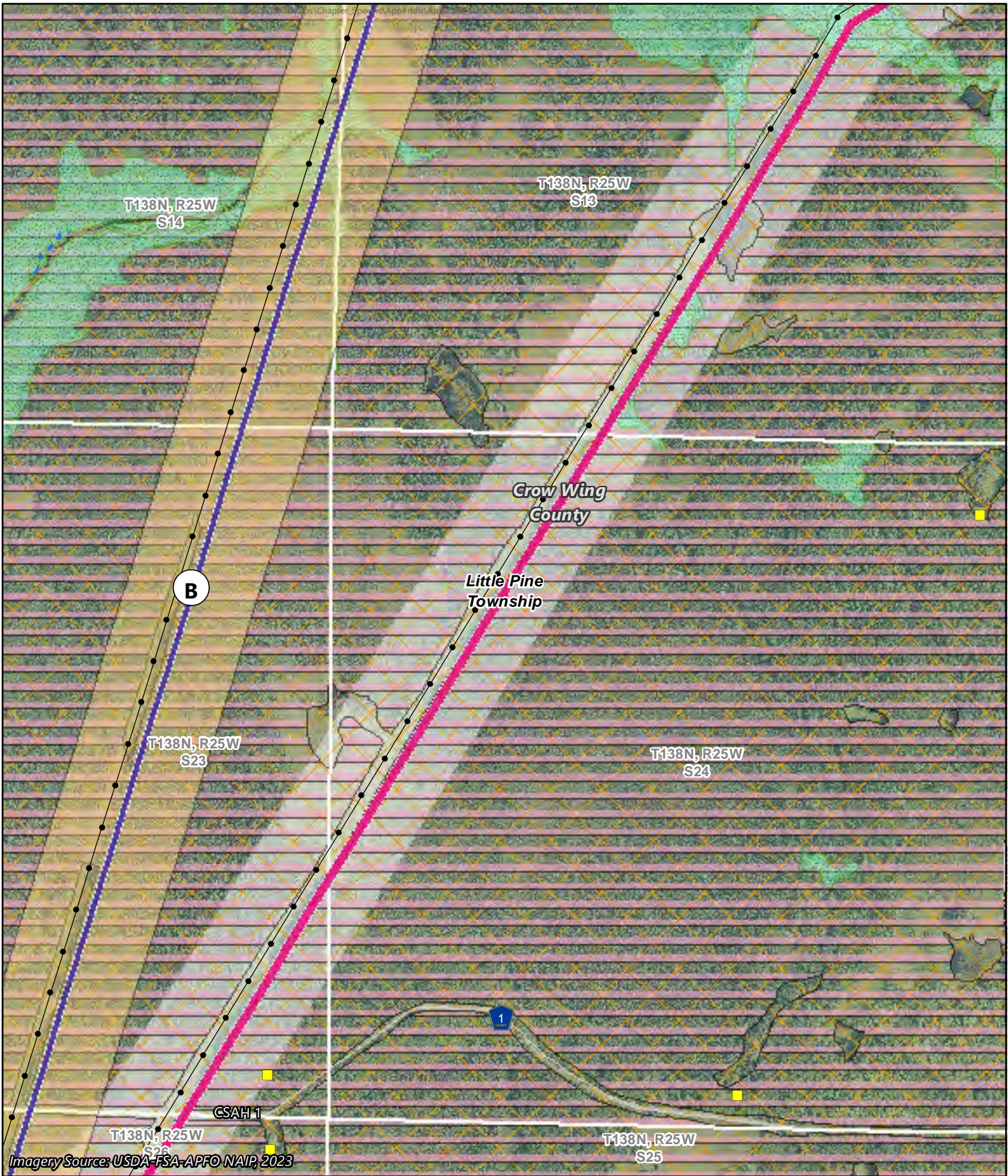



Appendix C - Map 29 of 145

**MAP BOOK**  
Northland Reliability Project  
Environmental Assessment



Imagery Source: USDA-FSA-APFO NAIP, 2023

-  Applicants' Proposed Route
-  Route Width
-  Route Alternative Width
-  Existing Transmission Line
-  Residence
-  PWI Watercourse
-  Native Plant Community
- Wetlands**
-  Non-Forested Wetland
- Site of Biodiversity Significance**
-  High Significance

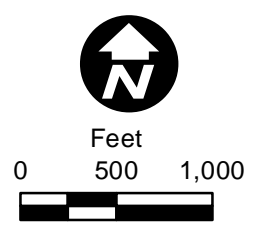

Appendix C - Map 30 of 145

**MAP BOOK**  
 Northland Reliability Project  
 Environmental Assessment

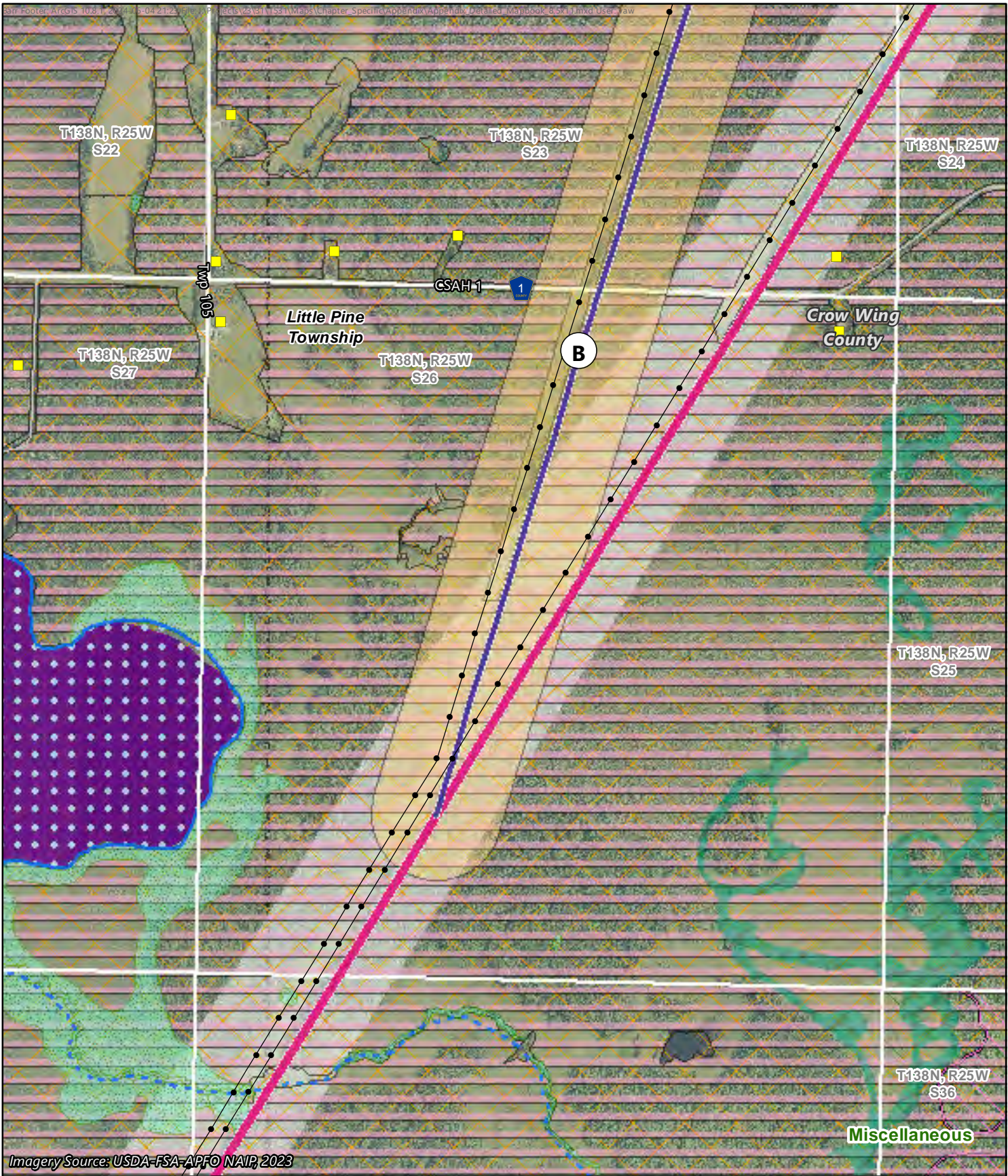

Imagery Source: USDA-FSA-APFO NAIR, 2023

- |                            |   |  |
|----------------------------|---|--|
| Applicants' Proposed Route | Shallow Wildlife Lake                   | Forested Wetland                         |
| Route Width                | Native Plant Community                  | <b>Forest Inventory Old Growth</b>       |
| Route Alternative Width    | Other DNR Land                          | Designated Old Growth                    |
| Existing Transmission Line | <b>Lakes of Biological Significance</b> | <b>Site of Biodiversity Significance</b> |
| Residence                  | Outstanding Significance                | High Significance                        |
| PWI Watercourse            | <b>Wetlands</b>                         |  |
| PWI Waterbody              | Non-Forested Wetland                    |  |

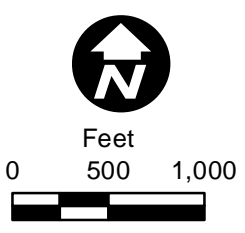





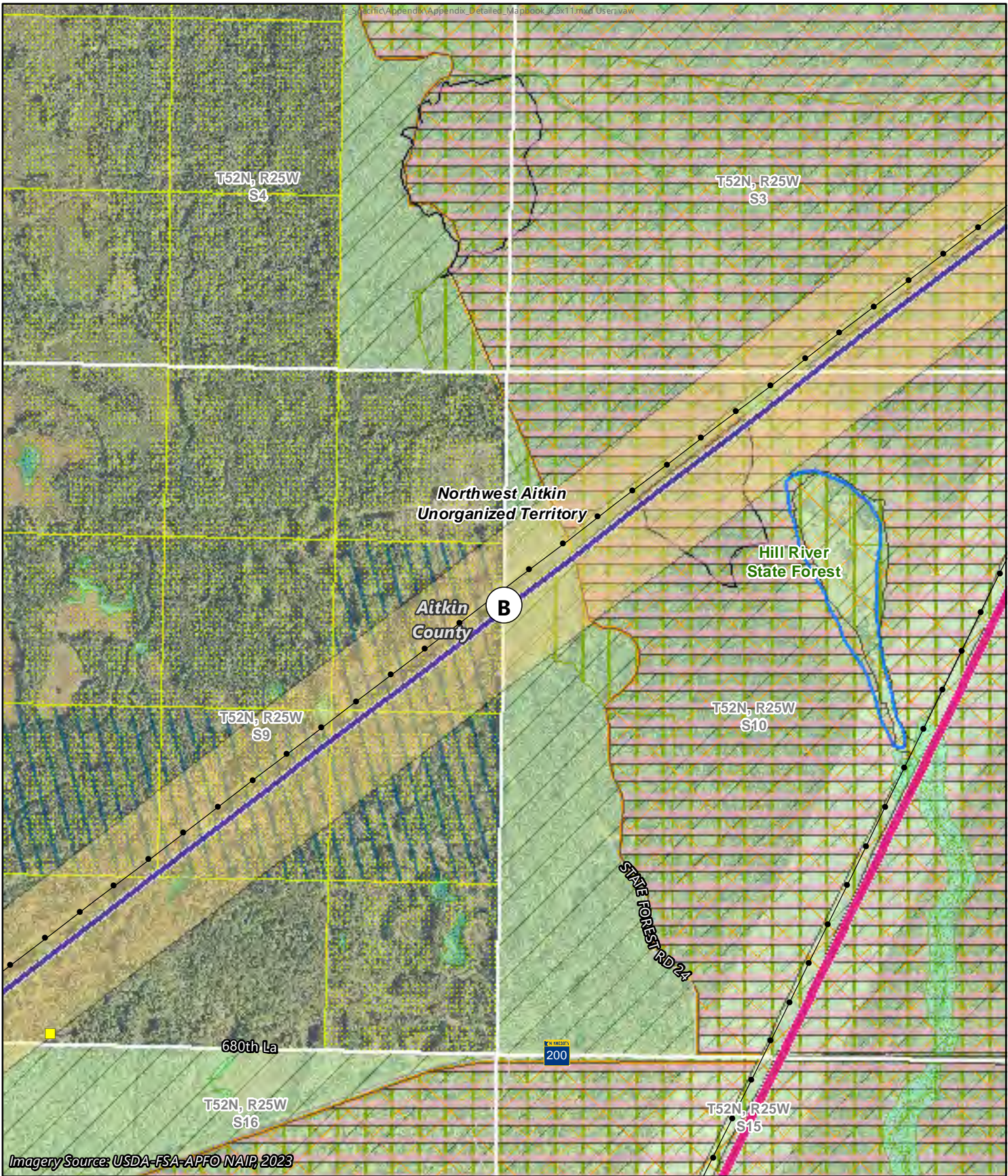









Appendix C - Map 31 of 145

**MAP BOOK**  
Northland Reliability Project  
Environmental Assessment



Imagery Source: USDA-FSA-APFO NAIP, 2023

-  Applicants' Proposed Route
-  Route Width
-  Route Alternative Width
-  Existing Transmission Line
-  Residence
-  PWI Waterbody
-  Native Plant Community
-  High Conservation Value Forest
-  Forests of the Future Easement
-  State Forest
- Wetlands**
-  Non-Forested Wetland
-  Forested Wetland
- Forest Inventory Old Growth**
-  Candidate Old Growth
- Site of Biodiversity Significance**
-  High Significance

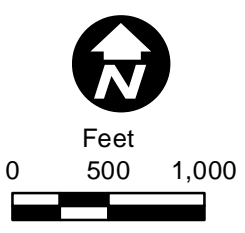

Appendix C - Map 32 of 145

**MAP BOOK**  
Northland Reliability Project  
Environmental Assessment





Imagery Source: USDA-FSA-APFO NAIP, 2023

- |                                |  |
|--------------------------------|--|
| Route Alternative Width        | <b>Wetlands</b>                          |
| Existing Transmission Line     | Non-Forested Wetland                     |
| Residence                      | Forested Wetland                         |
| PWI Waterbody                  | <b>Forest Inventory Old Growth</b>       |
| Native Plant Community         | Candidate Old Growth                     |
| High Conservation Value Forest | <b>Site of Biodiversity Significance</b> |
| Forests of the Future Easement | High Significance                        |
| State Forest                   |  |

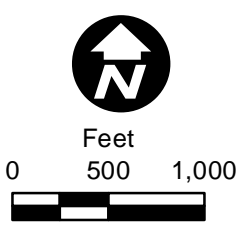

Appendix C - Map 33 of 145

**MAP BOOK**  
Northland Reliability Project  
Environmental Assessment

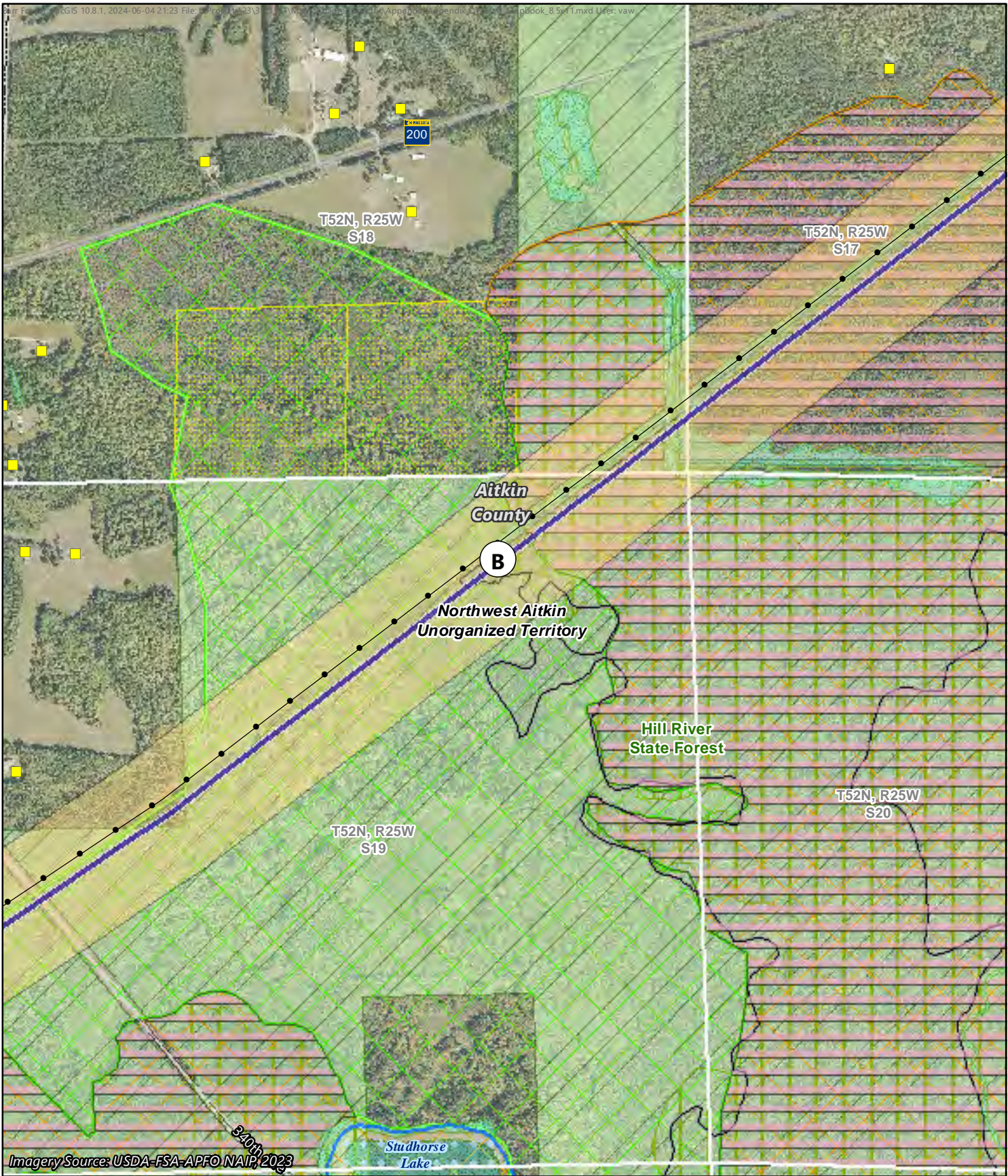

Imagery Source: USDA-FSA-APFO NAI, 2023

- Route Alternative Width
- Existing Transmission Line
- Residence
- PWI Waterbody
- Shallow Wildlife Lake
- Native Plant Community
- High Conservation Value Forest
- State Forest
- Wetlands
- Non-Forested Wetland
- Forest Inventory Old Growth
- Candidate Old Growth
- Site of Biodiversity Significance
- High Significance
- Moderate Significance

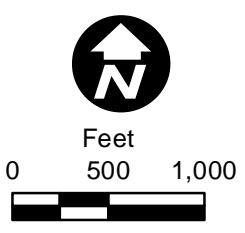

Appendix C - Map 34 of 145

**MAP BOOK**  
Northland Reliability Project  
Environmental Assessment

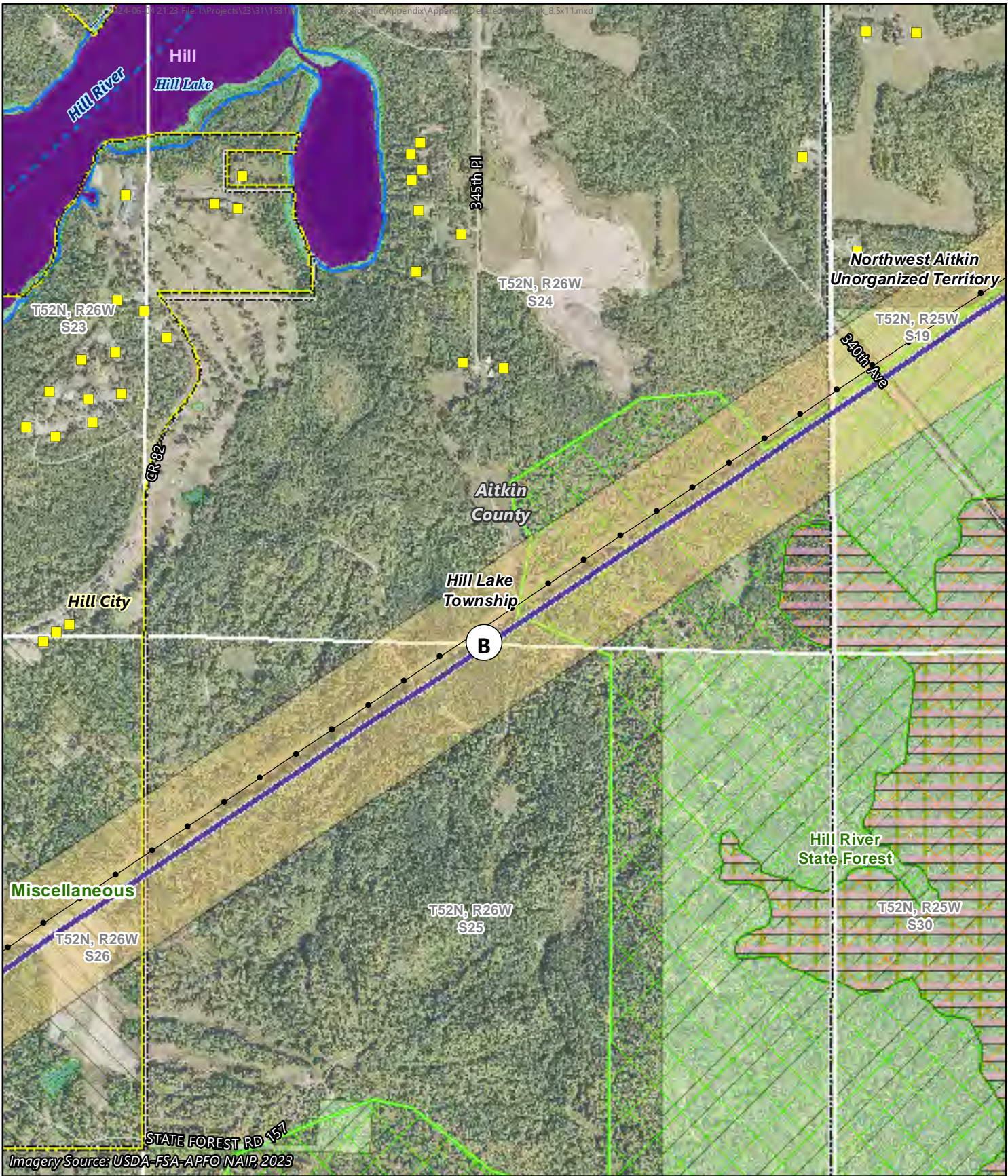

Imagery Source: USDA-FSA-APFO NAIP, 2023

- Route Alternative Width
- Existing Transmission Line
- Residence
- PWI Watercourse
- PWI Waterbody
- Native Plant Community
- High Conservation Value Forest
- State Forest
- Other DNR Land
- Municipal Boundary
- Lakes of Biological Significance**
- Outstanding Significance
- Wetlands**
- Non-Forested Wetland
- Site of Biodiversity Significance**
- High Significance
- Moderate Significance

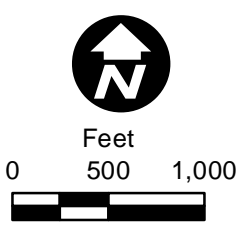

Appendix C - Map 35 of 145

**MAP BOOK**  
Northland Reliability Project  
Environmental Assessment

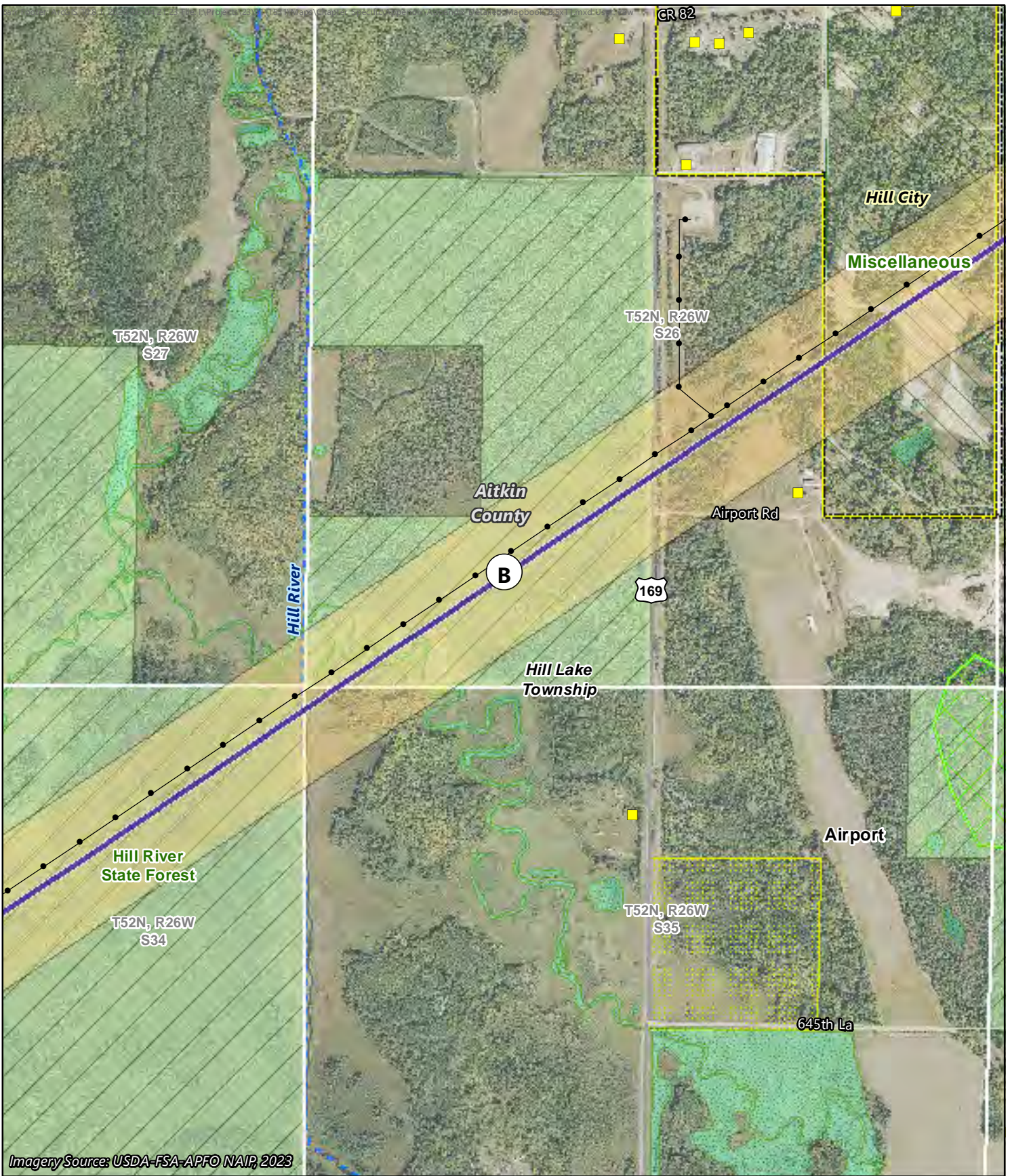

Imagery Source: USDA-FSA-APFO NAIR, 2023

- Route Alternative Width
- Existing Transmission Line
- Residence
- PWI Watercourse
- State Forest
- Other DNR Land

- Municipal Boundary
- Wetlands**
- Non-Forested Wetland
- Site of Biodiversity Significance**
- Moderate Significance

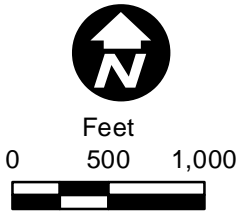

Appendix C - Map 36 of 145

**MAP BOOK**  
 Northland Reliability Project  
 Environmental Assessment



Imagery Source: USDA-FSA-APFO NAIP, 2023

- Route Alternative Width
- Existing Transmission Line
- Residence
- State Forest
- Wetlands**
- Non-Forested Wetland

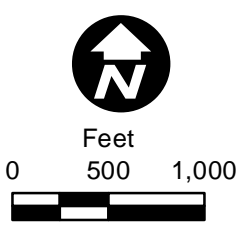

Appendix C - Map 37 of 145

**MAP BOOK**  
 Northland Reliability Project  
 Environmental Assessment



Imagery Source: USDA-FSA-APFO NAIP, 2023

- Route Alternative Width
- Existing Transmission Line
- Residence
- State Forest
- Wetlands**
- Non-Forested Wetland

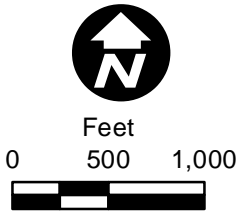



Imagery Source: USDA-FSA-APFO NAIP, 2023

- Route Alternative Width
- Existing Transmission Line
- Residence
- PWI Watercourse
- Wetlands**
- Non-Forested Wetland

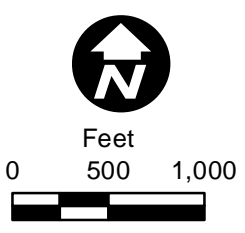

Appendix C - Map 39 of 145

**MAP BOOK**  
Northland Reliability Project  
Environmental Assessment



- Route Width
- Route Alternative Width
- Existing Transmission Line
- Residence
- Native Plant Community
- Other DNR Land
- Wetlands**
- Non-Forested Wetland

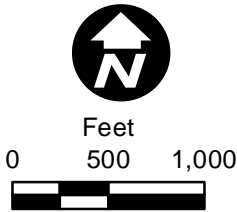





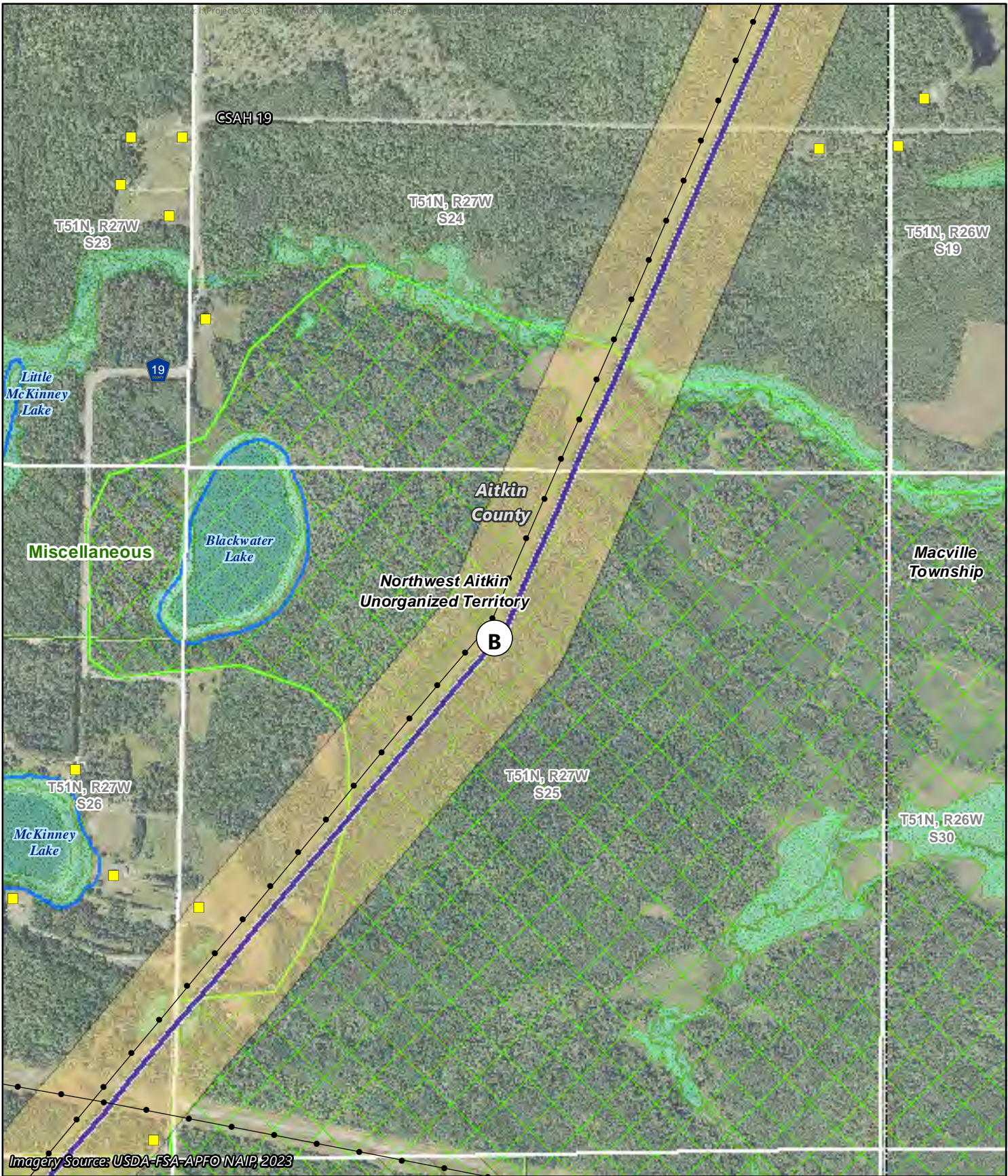

Appendix C - Map 40 of 145

**MAP BOOK**  
Northland Reliability Project  
Environmental Assessment





-  Route Alternative Width
-  Existing Transmission Line
-  Residence
-  PWI Waterbody
-  Other DNR Land

- Wetlands**
-  Non-Forested Wetland
- Site of Biodiversity Significance**
-  Moderate Significance

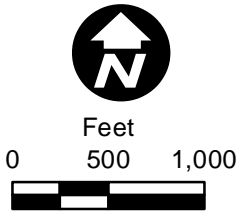

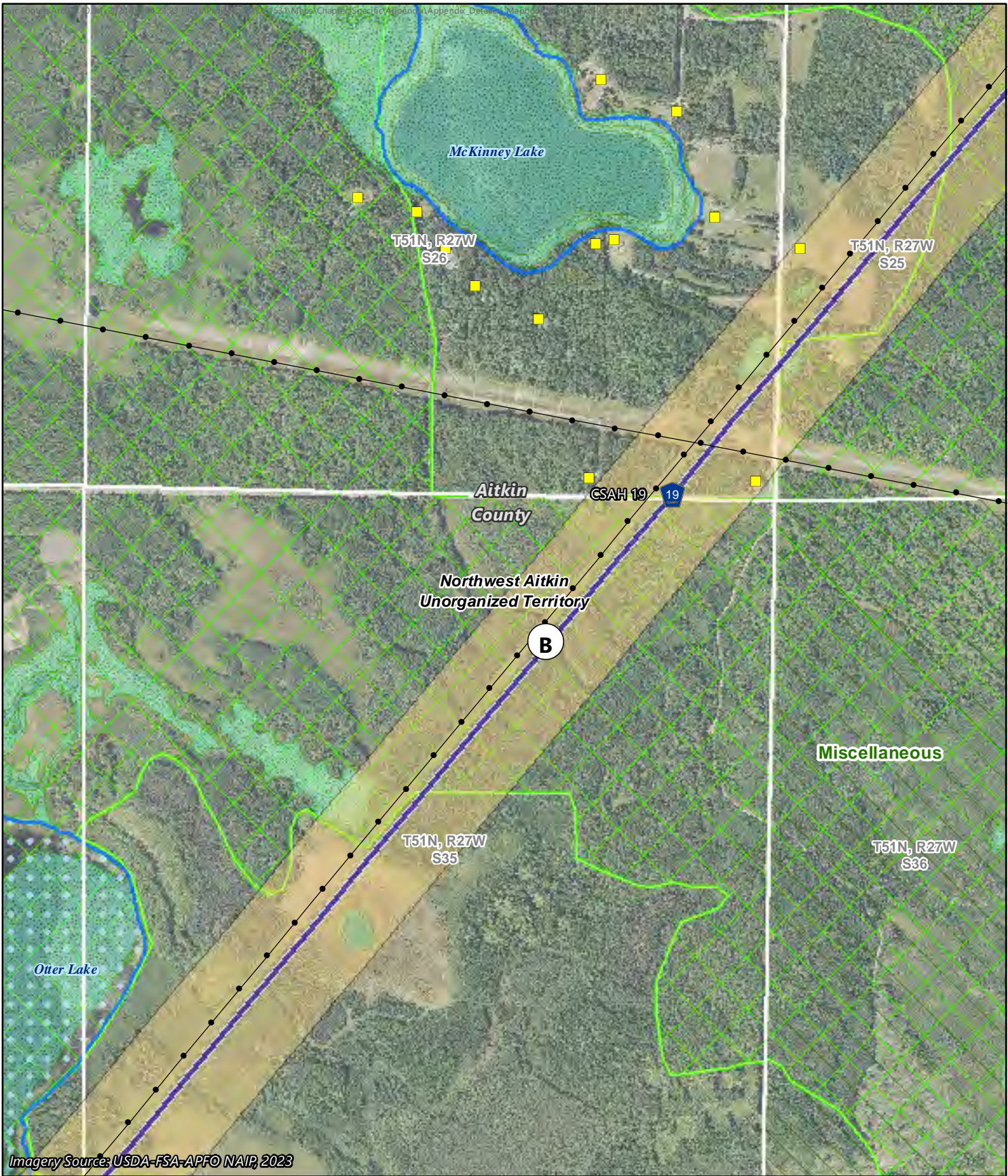

Imagery Source: USDA-FSA-APFO NAIR, 2023

- Route Alternative Width
- Existing Transmission Line
- Residence
- PWI Waterbody
- Shallow Wildlife Lake
- Other DNR Land
- Wetlands**
- Non-Forested Wetland
- Site of Biodiversity Significance**
- Moderate Significance

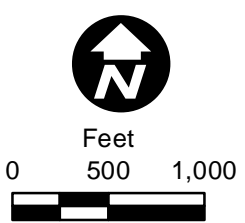

Appendix C - Map 42 of 145

**MAP BOOK**  
 Northland Reliability Project  
 Environmental Assessment

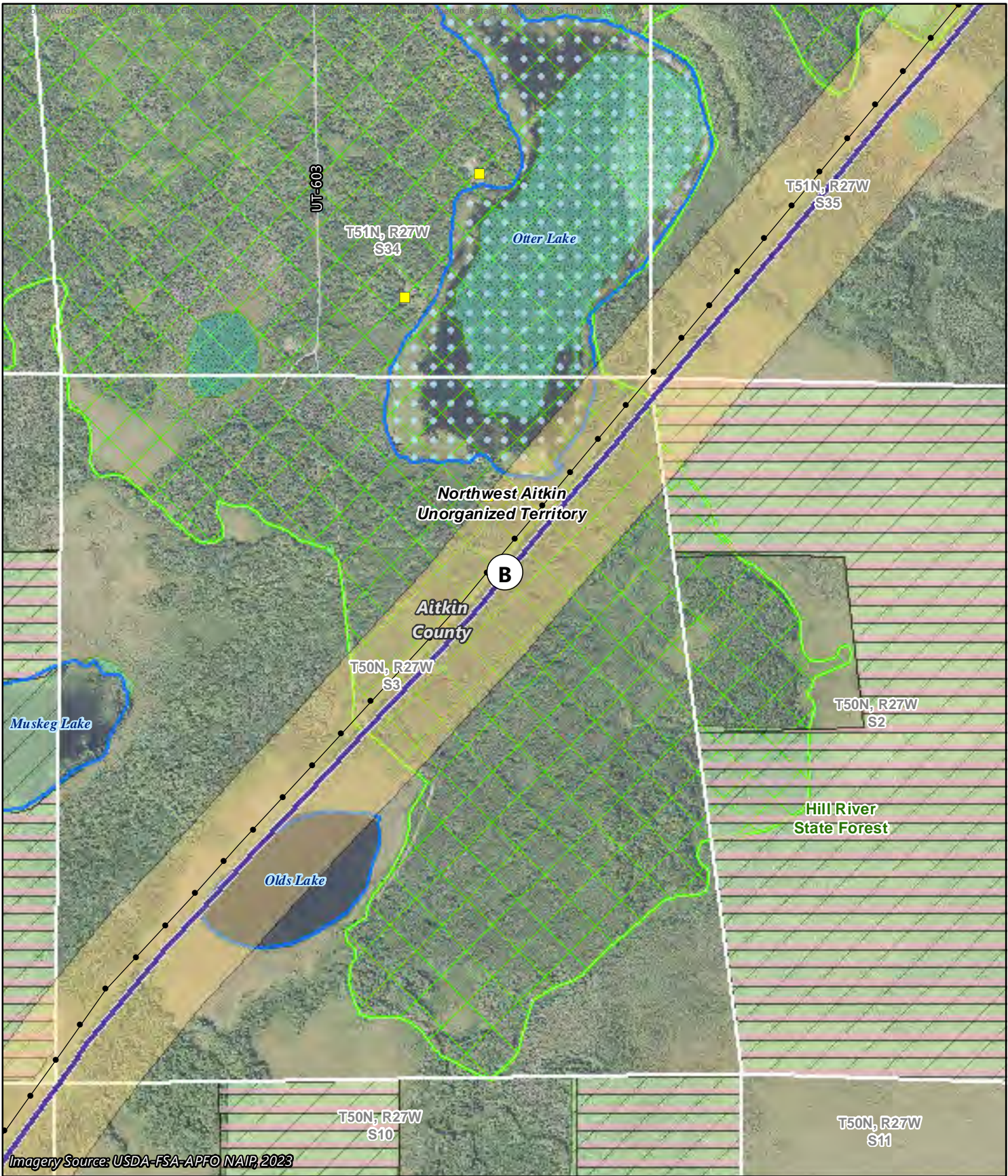

- Route Alternative Width
- Existing Transmission Line
- Residence
- PWI Waterbody
- Shallow Wildlife Lake
- Native Plant Community

- State Forest
- Wetlands**
- Non-Forested Wetland
- Site of Biodiversity Significance**
- Moderate Significance

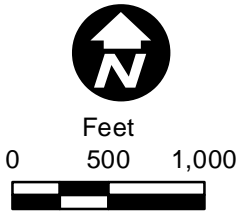

Appendix C - Map 43 of 145

**MAP BOOK**  
 Northland Reliability Project  
 Environmental Assessment

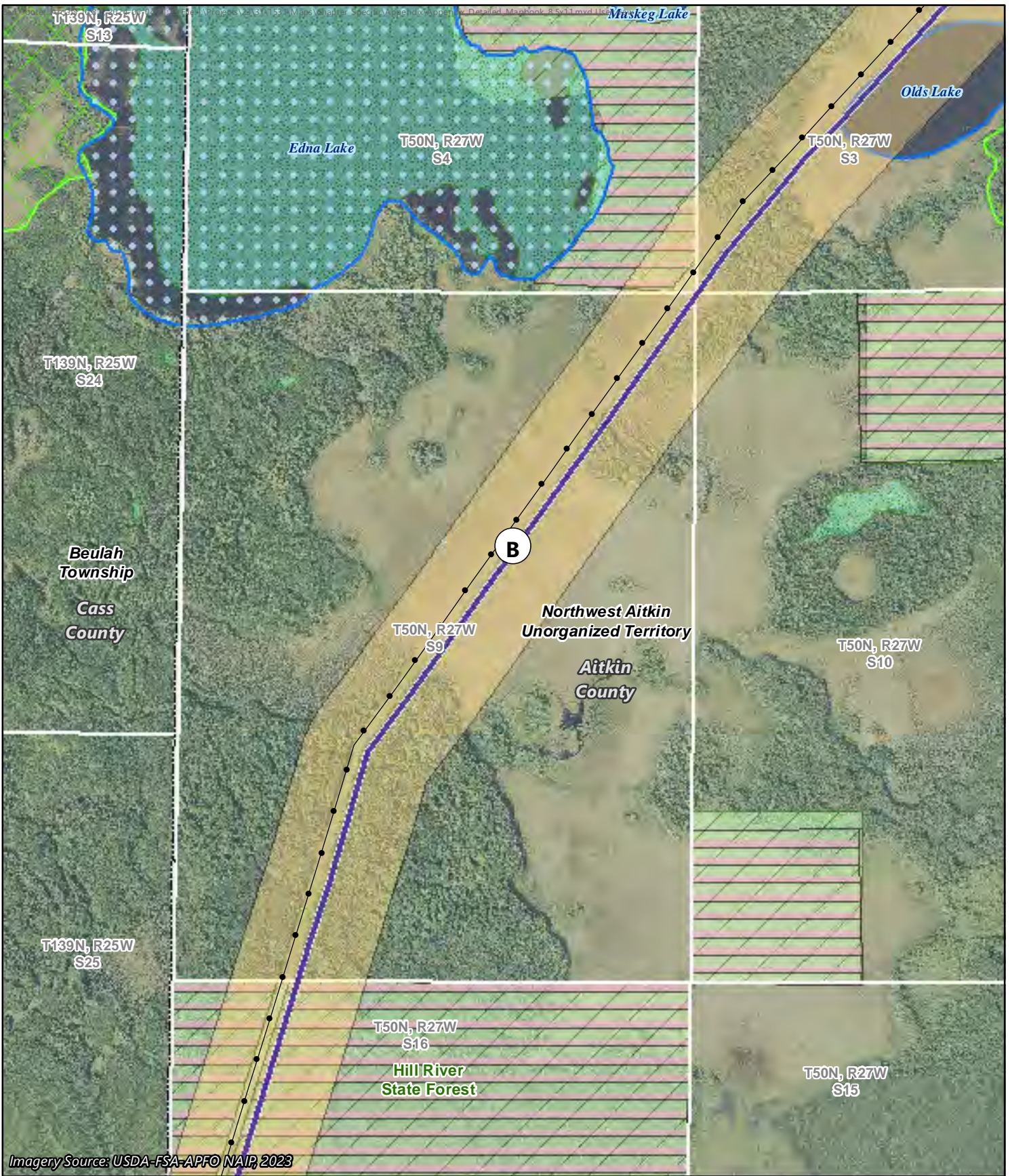





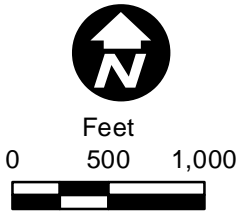

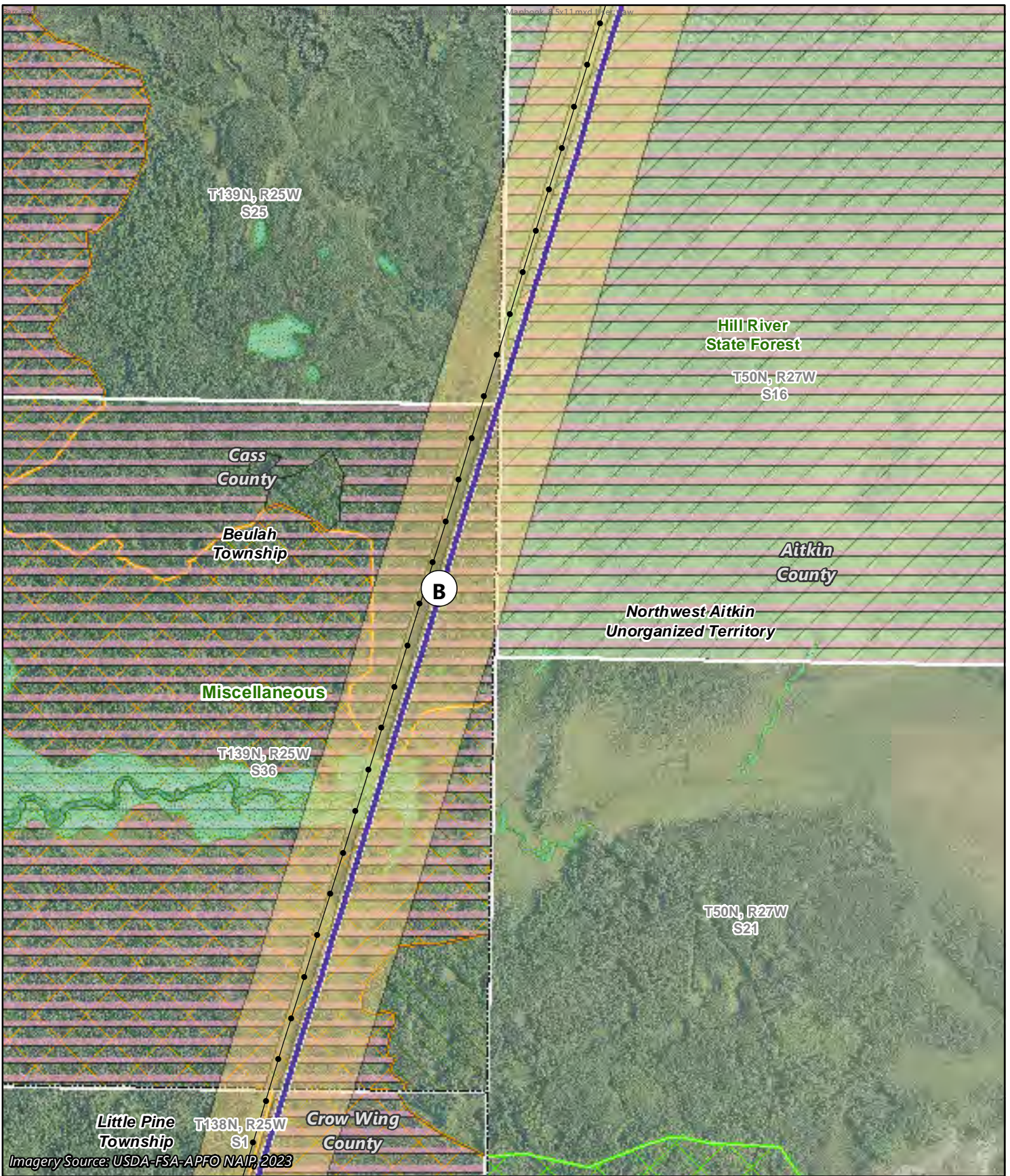

Imagery Source: USDA-FSA-APFO NAIR, 2023

- Route Alternative Width
- Existing Transmission Line
- PWI Waterbody
- Shallow Wildlife Lake
- Native Plant Community
- State Forest
- Wetlands**
- Non-Forested Wetland
- Site of Biodiversity Significance**
- Moderate Significance





-  Route Alternative Width
-  Existing Transmission Line
-  Native Plant Community
-  State Forest
-  Other DNR Land
- Wetlands**
-  Non-Forested Wetland
- Site of Biodiversity Significance**
-  High Significance
-  Moderate Significance

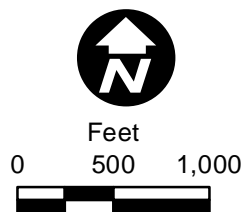

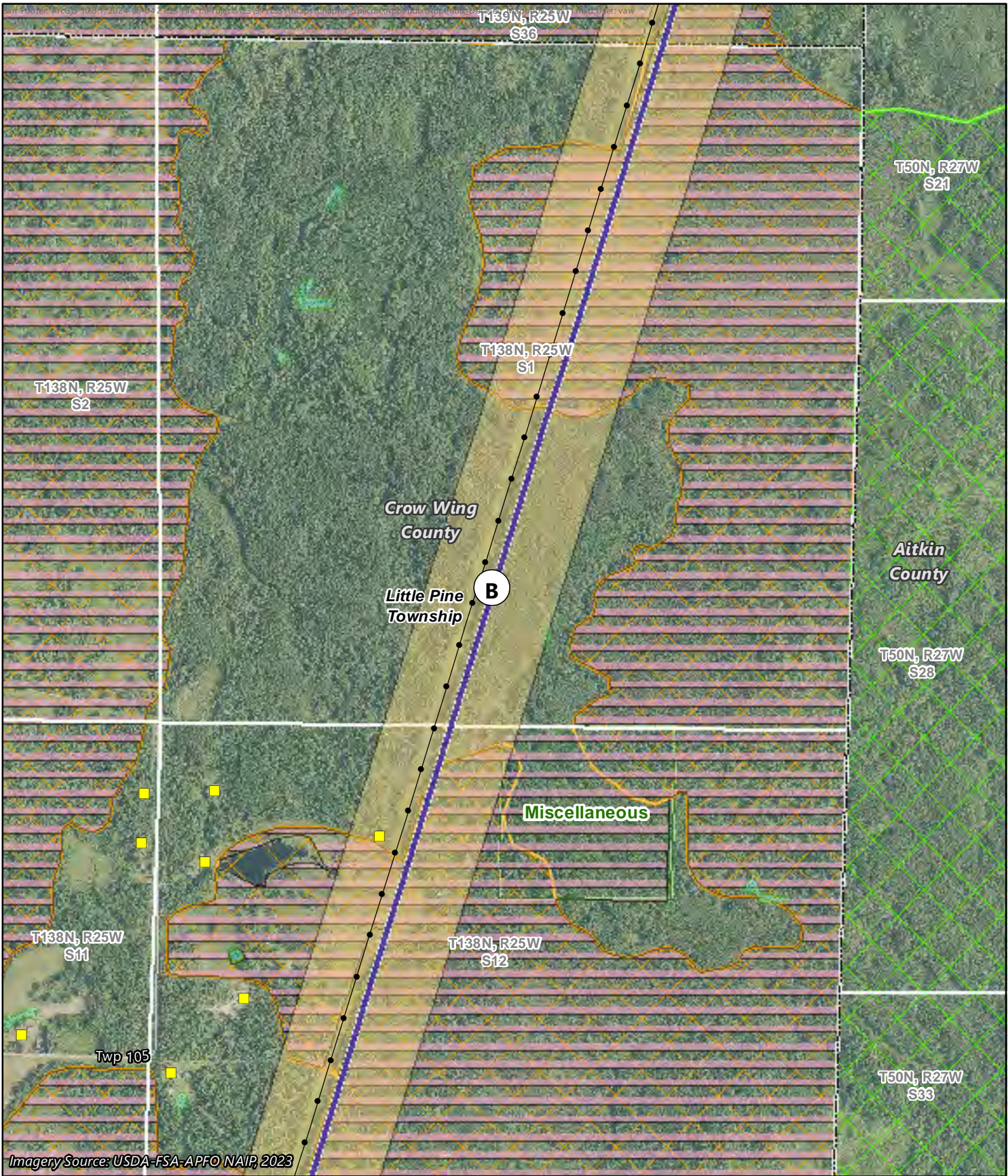

Imagery Source: USDA-FSA-APFO NAIR, 2023

- Route Alternative Width
- Existing Transmission Line
- Residence
- Native Plant Community
- Other DNR Land

- Wetlands**
- Non-Forested Wetland
- Site of Biodiversity Significance**
- High Significance
- Moderate Significance

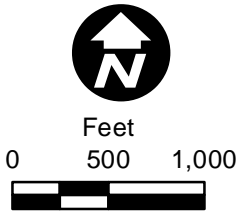





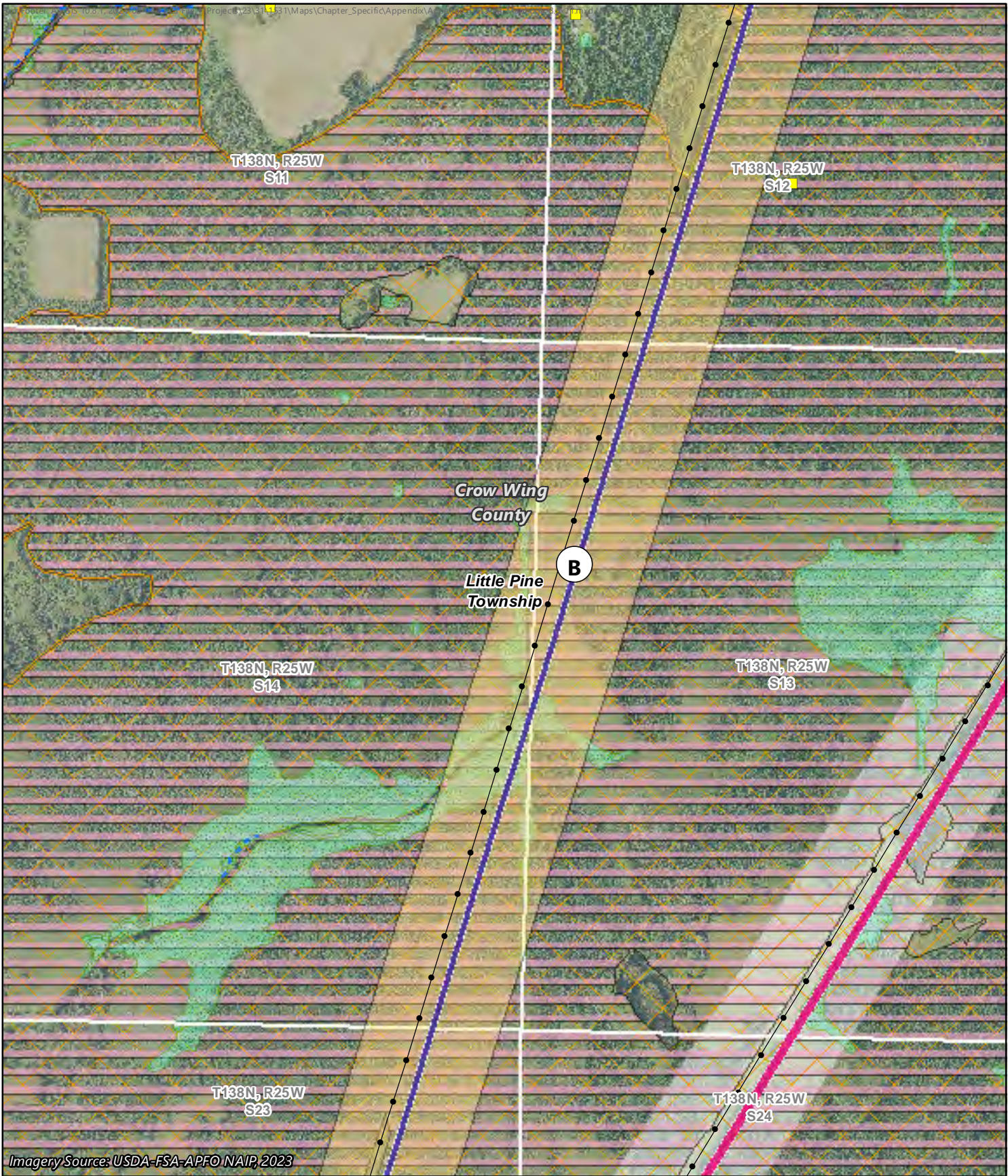



Appendix C - Map 46 of 145

**MAP BOOK**  
Northland Reliability Project  
Environmental Assessment



Imagery Source: USDA-FSA-APFO NAIP, 2023



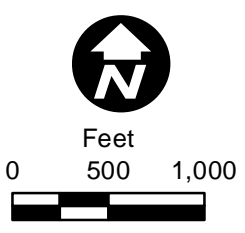





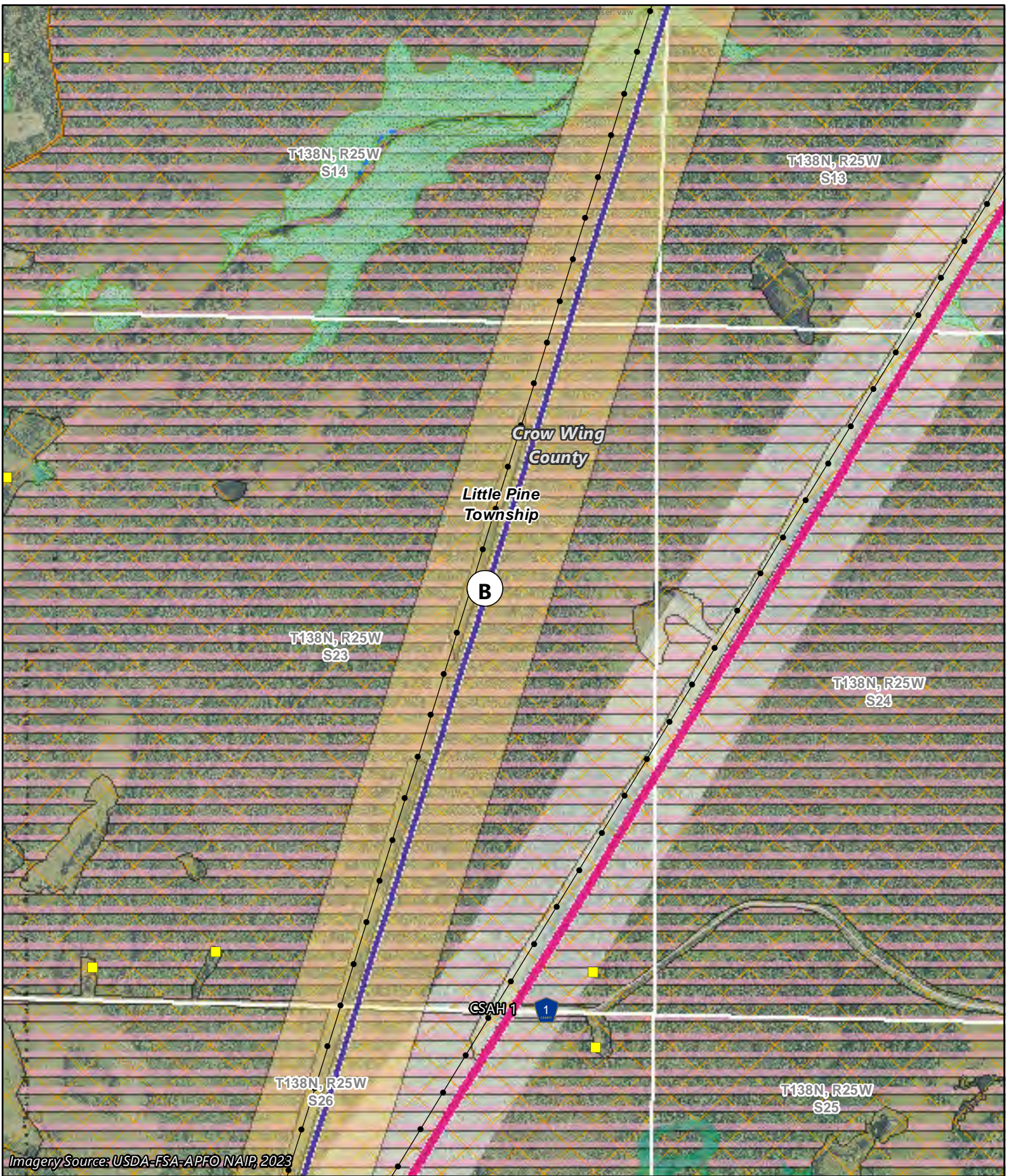

-  Applicants' Proposed Route
-  Route Width
-  Route Alternative Width
-  Existing Transmission Line
-  Residence
-  PWI Watercourse
-  Native Plant Community
- Wetlands**
-  Non-Forested Wetland
- Site of Biodiversity Significance**
-  High Significance



Appendix C - Map 47 of 145

**MAP BOOK**  
 Northland Reliability Project  
 Environmental Assessment



-  Applicants' Proposed Route
-  Route Width
-  Route Alternative Width
-  Existing Transmission Line
-  Residence
-  PWI Watercourse
-  Native Plant Community
- Wetlands**
-  Non-Forested Wetland
-  Forested Wetland
- Site of Biodiversity Significance**
-  High Significance

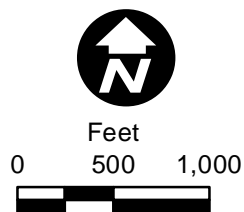

Appendix C - Map 48 of 145

**MAP BOOK**  
Northland Reliability Project  
Environmental Assessment



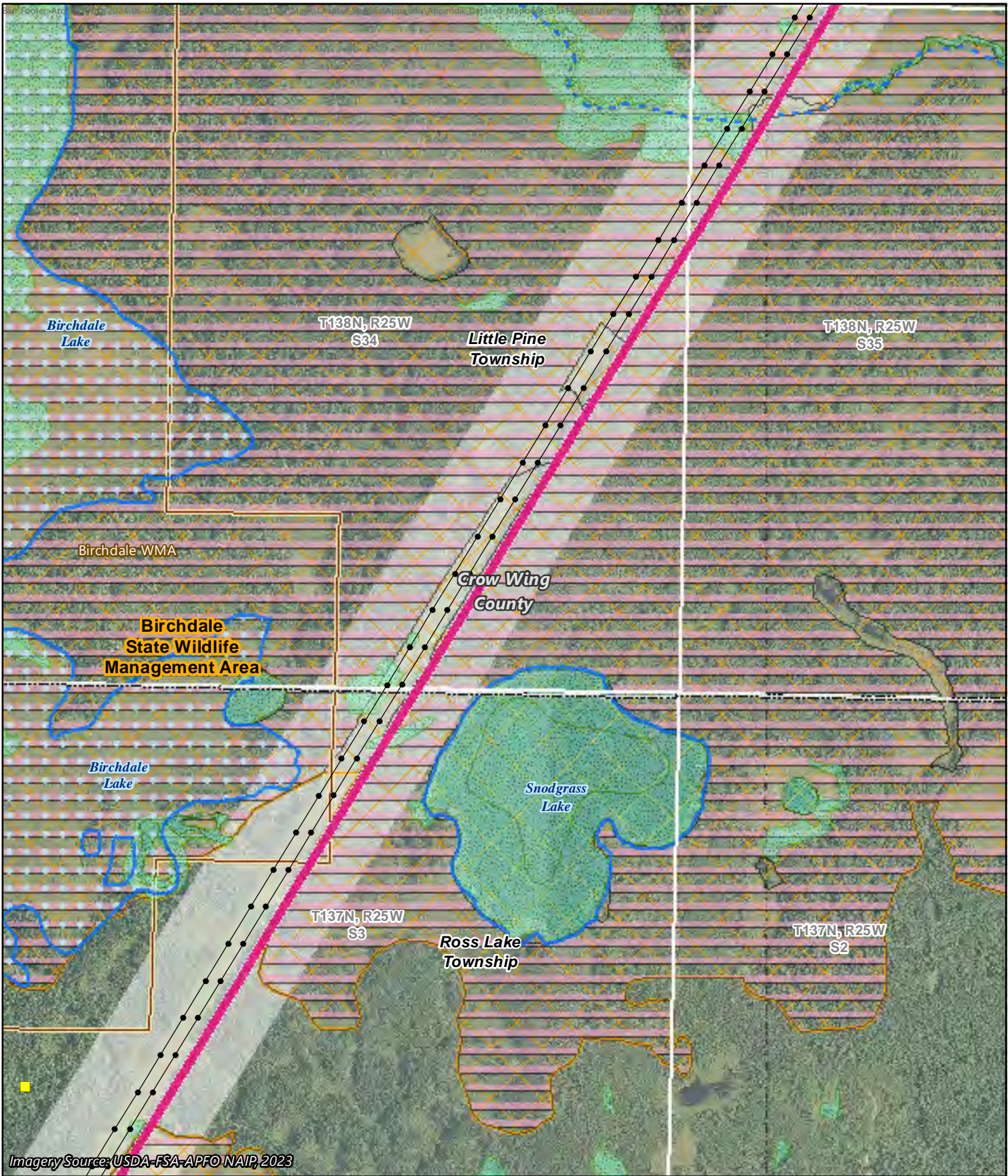

- Applicants' Proposed Route
- Route Width
- Route Alternative Width
- Existing Transmission Line
- Residence
- PWI Watercourse
- PWI Waterbody
- Shallow Wildlife Lake
- Native Plant Community
- Wildlife Management Area
- Wetlands**
- Non-Forested Wetland
- Site of Biodiversity Significance**
- High Significance

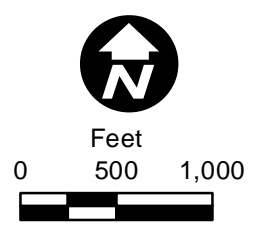

Appendix C - Map 49 of 145

**MAP BOOK**  
 Northland Reliability Project  
 Environmental Assessment

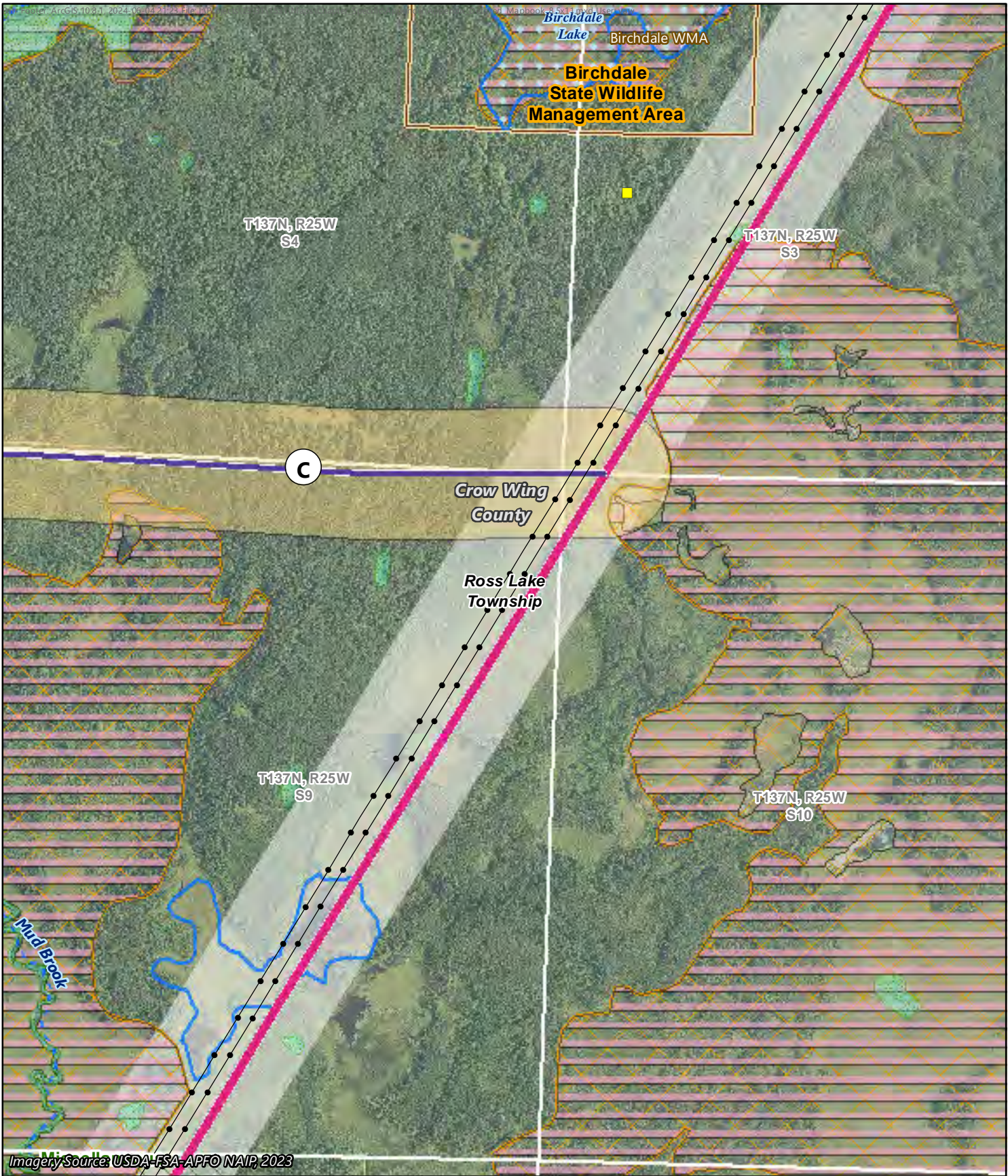

Imagery Source: USDA-FSA-APFO NAIP, 2023

- Applicants' Proposed Route
- Route Width
- Route Alternative Width
- Existing Transmission Line
- Residence
- PWI Watercourse
- PWI Waterbody
- Shallow Wildlife Lake
- Native Plant Community
- Wildlife Management Area
- Other DNR Land
- Wetlands**
- Non-Forested Wetland
- Site of Biodiversity Significance**
- High Significance

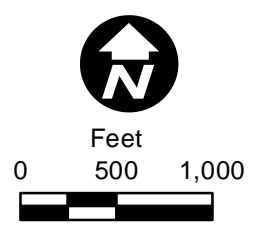

Appendix C - Map 50 of 145

**MAP BOOK**  
Northland Reliability Project  
Environmental Assessment

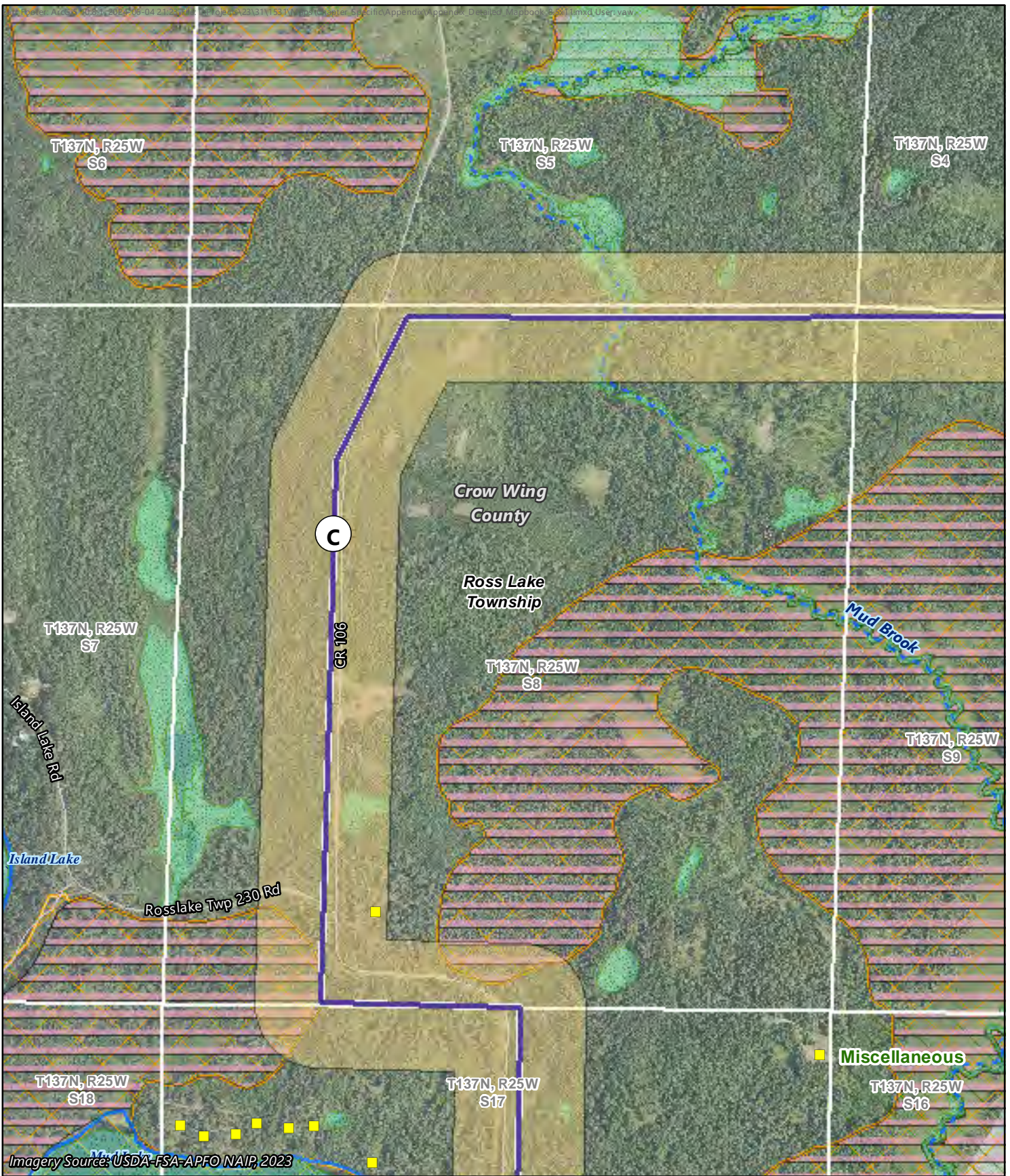

Imagery Source: USDA-FSA-APFO NAIP, 2023

- Route Width
- Route Alternative Width
- Residence
- PWI Watercourse
- PWI Waterbody
- Native Plant Community

- Other DNR Land
- Wetlands**
- Non-Forested Wetland
- Site of Biodiversity Significance**
- High Significance

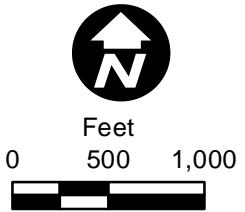

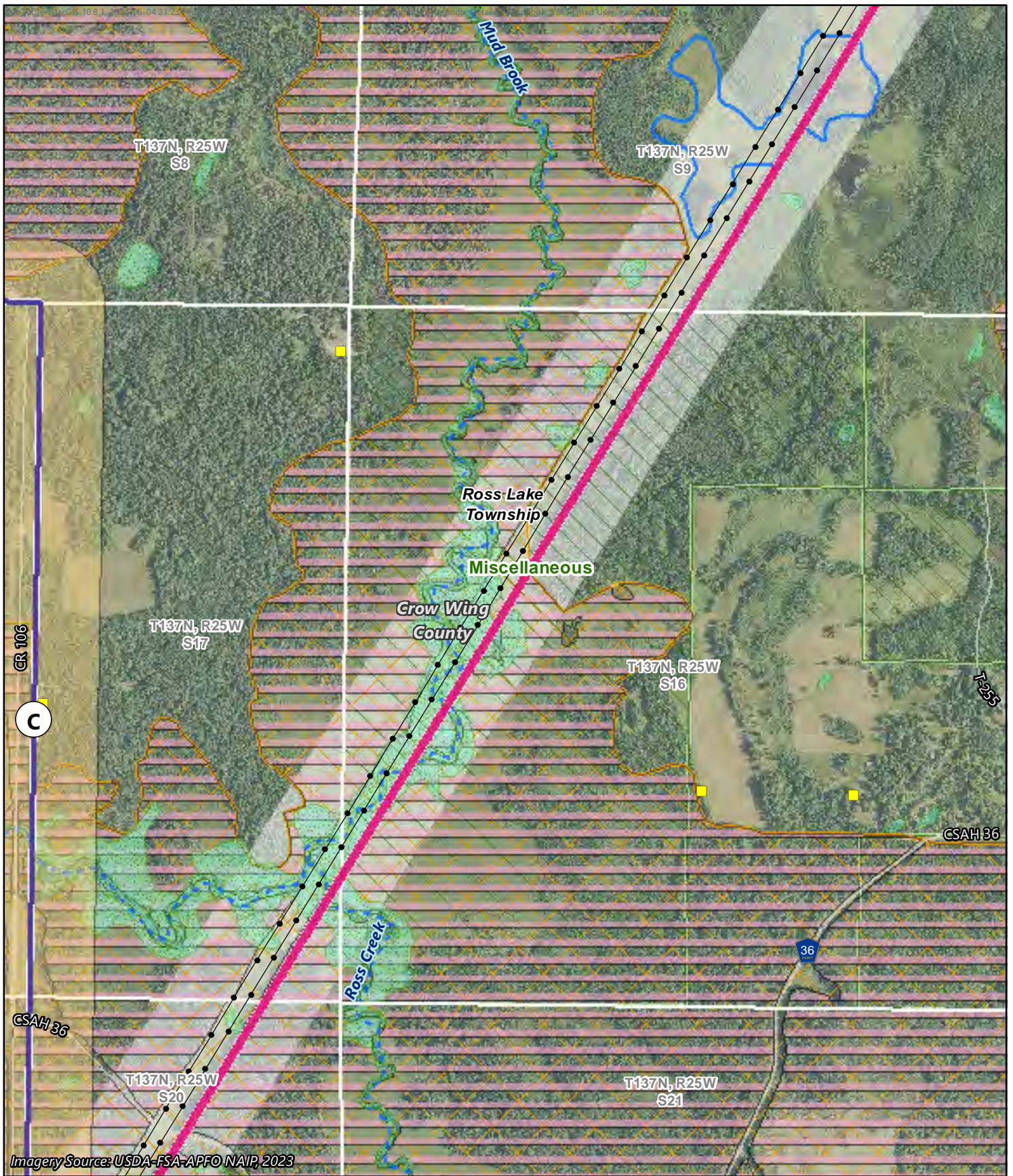

Appendix C - Map 51 of 145

**MAP BOOK**  
 Northland Reliability Project  
 Environmental Assessment

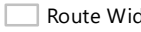
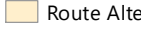
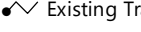

Imagery Source: USDA-FSA-APFO NAIP, 2023

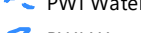
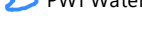
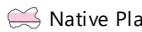
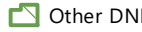
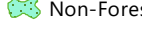
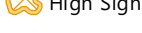
-  Applicants' Proposed Route
-  Route Width
-  Route Alternative Width
-  Existing Transmission Line
-  Residence
-  PWI Watercourse
-  PWI Waterbody
-  Native Plant Community
-  Other DNR Land
- Wetlands**
-  Non-Forested Wetland
- Site of Biodiversity Significance**
-  High Significance

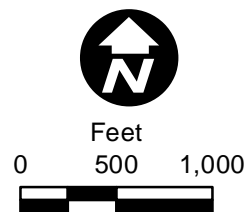

Appendix C - Map 52 of 145

**MAP BOOK**  
Northland Reliability Project  
Environmental Assessment

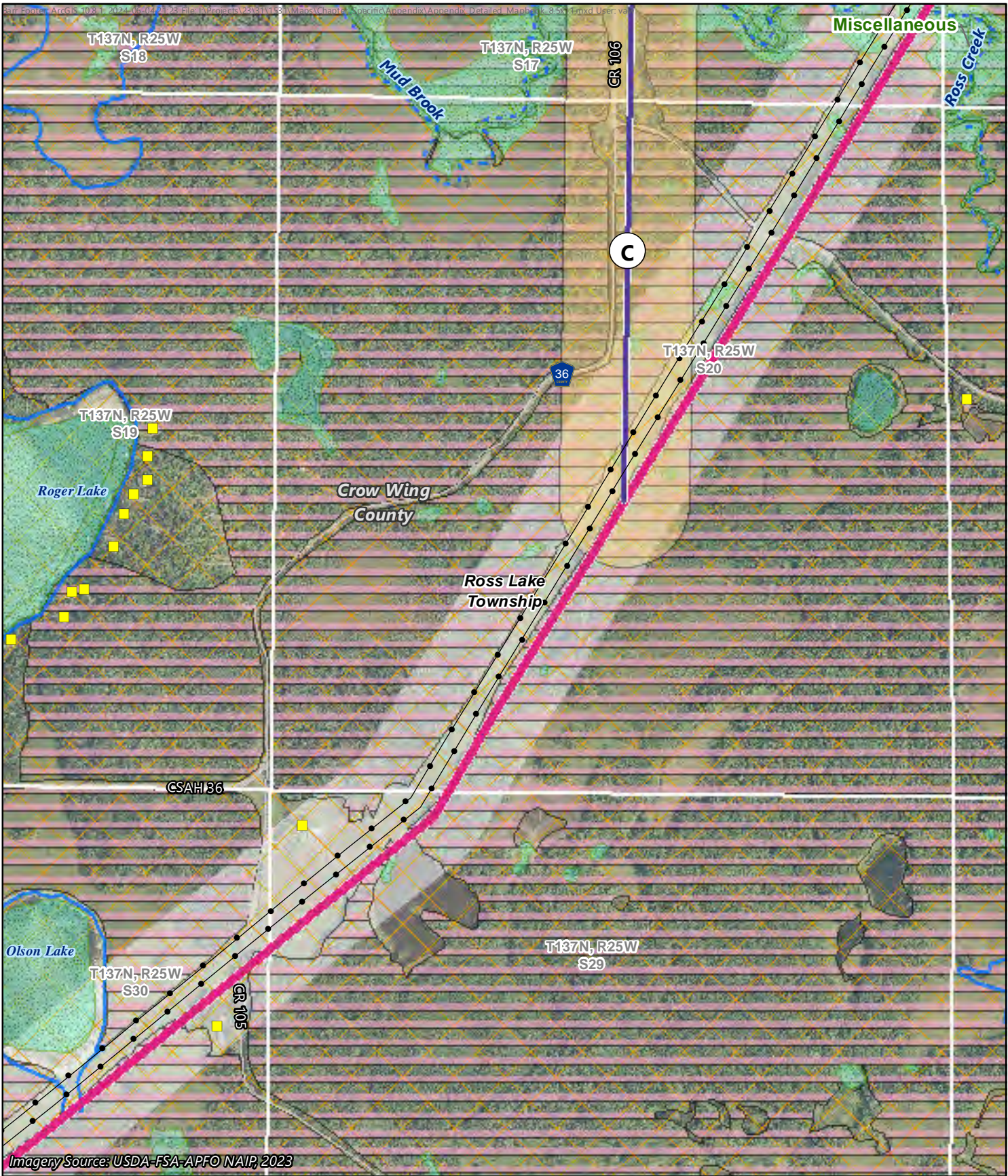

- Applicants' Proposed Route
- Route Width
- Route Alternative Width
- Existing Transmission Line
- Residence
- PWI Watercourse
- PWI Waterbody
- Native Plant Community
- Other DNR Land
- Wetlands**
- Non-Forested Wetland
- Site of Biodiversity Significance**
- High Significance

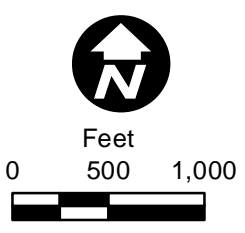





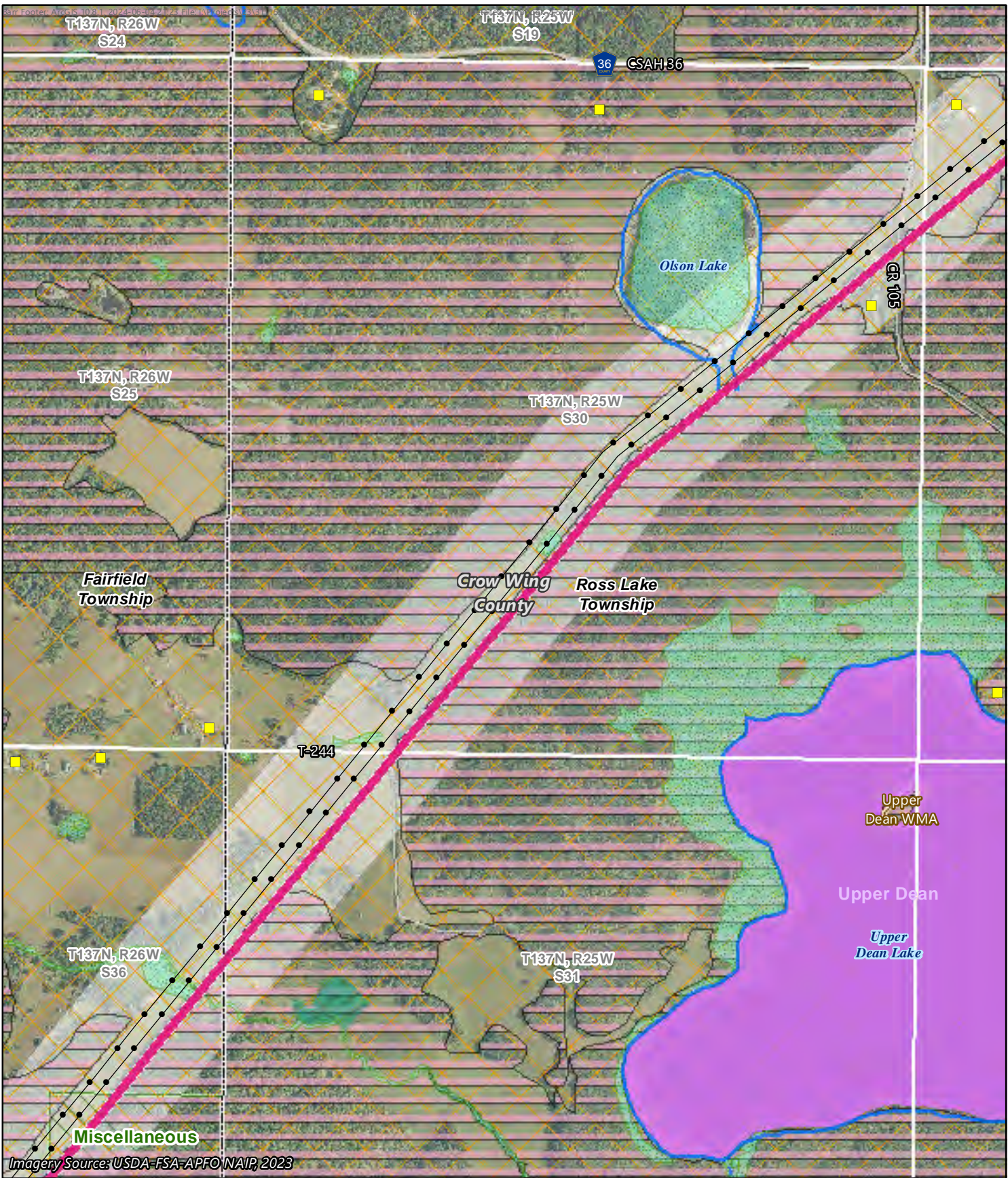









Appendix C - Map 53 of 145

**MAP BOOK**  
Northland Reliability Project  
Environmental Assessment



Imagery Source: USDA-FSA-APFO NAIP, 2023

-  Applicants' Proposed Route
-  Route Width
-  Route Alternative Width
-  Existing Transmission Line
-  Residence
-  PWI Watercourse
-  PWI Waterbody
-  Native Plant Community
-  Wildlife Management Area
-  Other DNR Land
- Lakes of Biological Significance**
-  Moderate Significance
- Wetlands**
-  Non-Forested Wetland
-  Forested Wetland
- Site of Biodiversity Significance**
-  High Significance

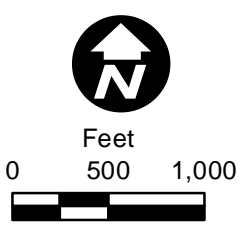

Appendix C - Map 54 of 145

**MAP BOOK**  
 Northland Reliability Project  
 Environmental Assessment

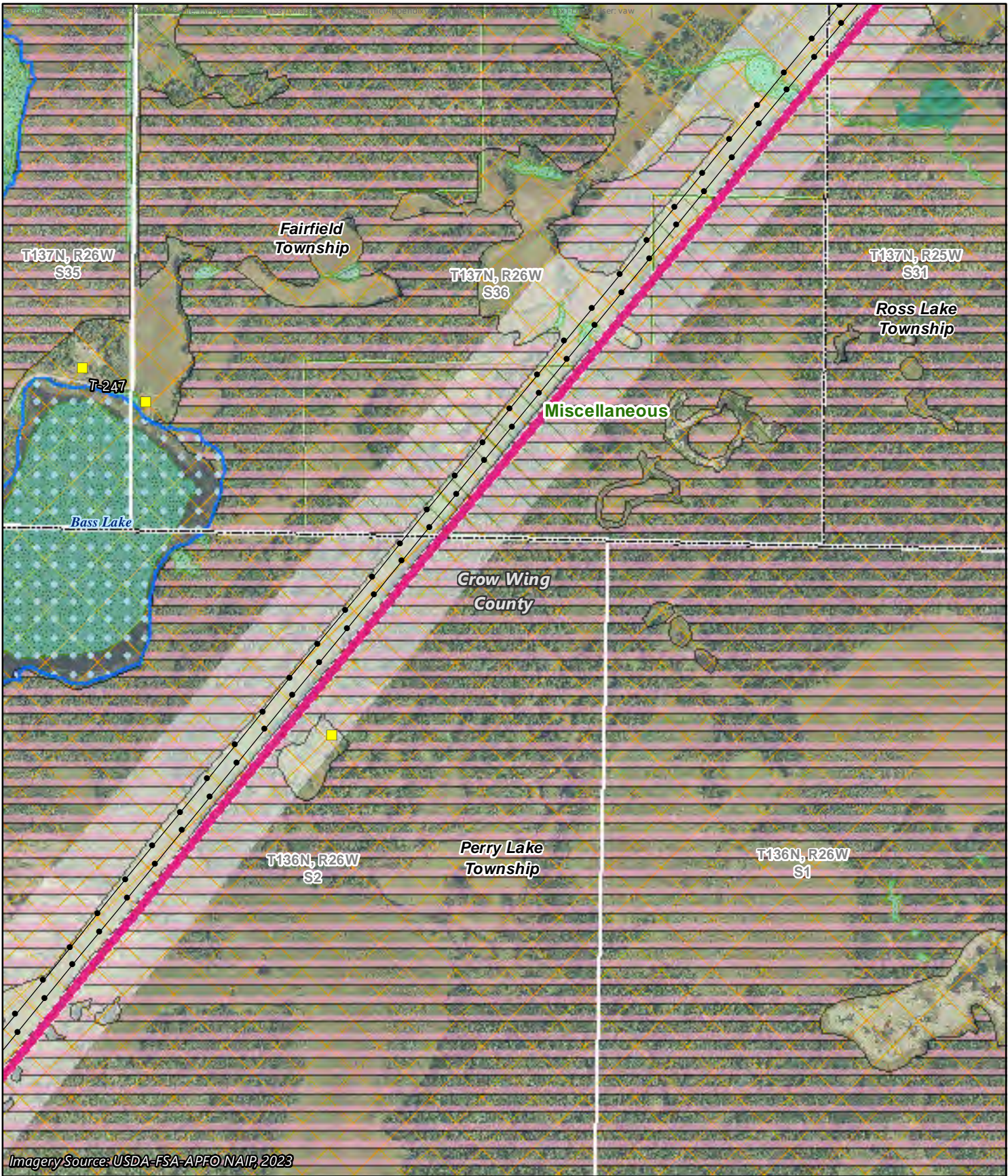

Imagery Source: USDA-FSA-APFO NAIP, 2023



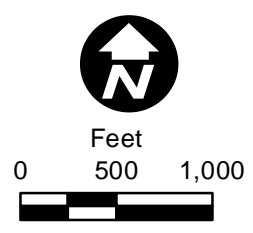





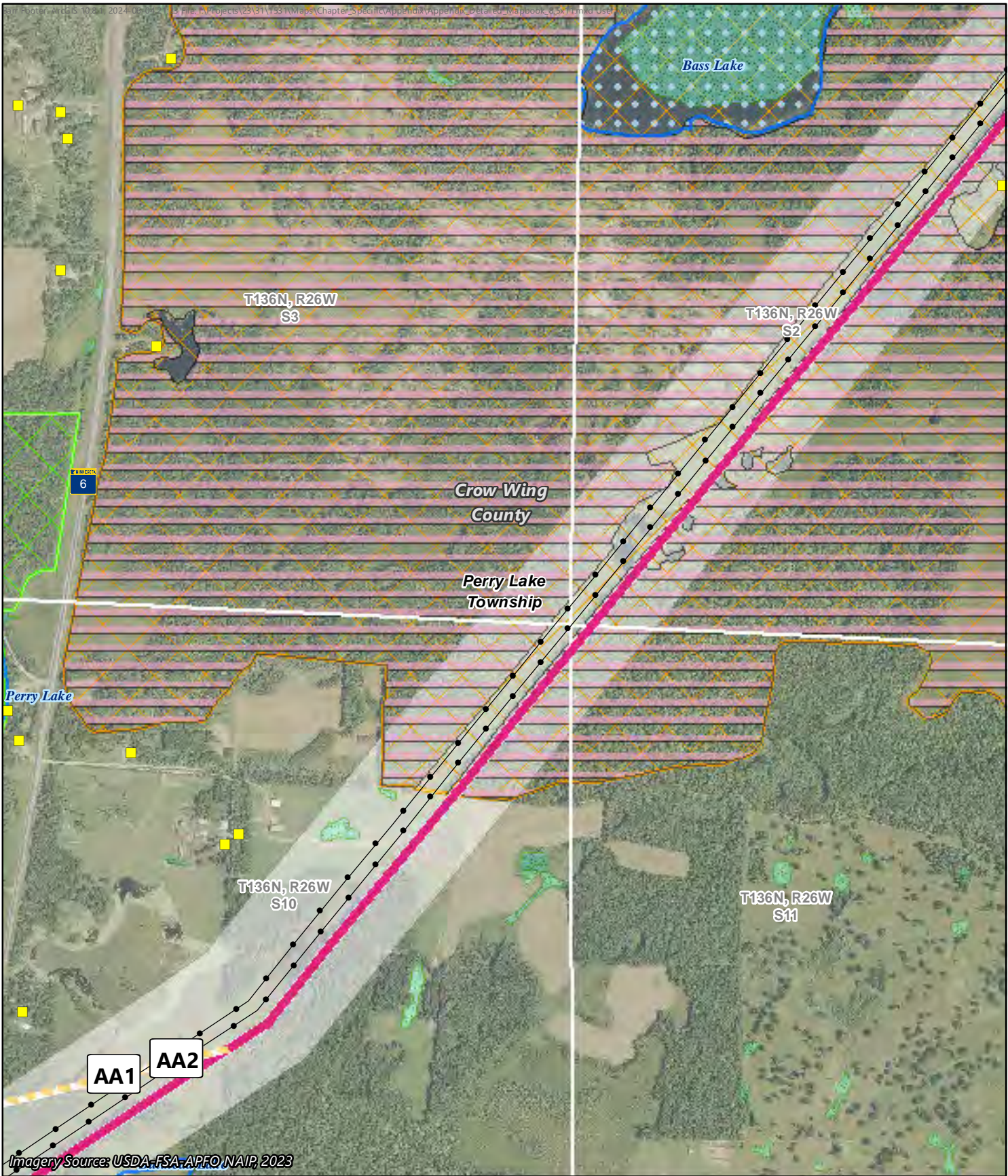

- Applicants' Proposed Route
- Route Width
- Route Alternative Width
- Existing Transmission Line
- Residence
- PWI Waterbody
- Shallow Wildlife Lake
- Native Plant Community
- Other DNR Land
- Wetlands**
- Non-Forested Wetland
- Forested Wetland
- Site of Biodiversity Significance**
- High Significance



Appendix C - Map 55 of 145

**MAP BOOK**  
Northland Reliability Project  
Environmental Assessment



-  Applicants' Proposed Route
-  Route Width
-  Route Alternative Width
-  Existing Transmission Line
-  Residence
-  PWI Waterbody
-  Shallow Wildlife Lake
-  Native Plant Community
- Wetlands**
-  Non-Forested Wetland
- Site of Biodiversity Significance**
-  High Significance
-  Moderate Significance

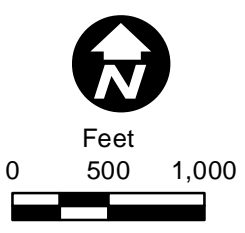

Appendix C - Map 56 of 145

**MAP BOOK**  
 Northland Reliability Project  
 Environmental Assessment