

Data Source(s): Westwood (2016); ESRI (2012); MNDNR (2010); U.S. Department of Agriculture, Natural Resources Conservation Service (2010); Census Bureau (2015).

Legend

- Proposed Turbine (V100)
- Met Tower
- Current Project Boundary
- Municipal Boundary
- County Boundary
- Proposed Access Road
- Proposed Collection Line
- Proposed Transmission Line
- Proposed Substation
- Highway
- Major Road
- Minor Road
- Railroad
- PLS Township Boundary
- PLS Section Boundary
- All areas are prime farmland (47.66%)
- Farmland of statewide importance (13.86%)
- Not prime farmland (23.04%)
- Prime farmland if drained (23.04%)
- Prime farmland if protected from flooding or not frequently flooded during the growing season (2.06%)

Red Pine Wind Project
Lincoln County, Minnesota

Prime Farmland

Westwood
Toll Free (888) 937-5150 westwoodps.com
Westwood Professional Services, Inc.

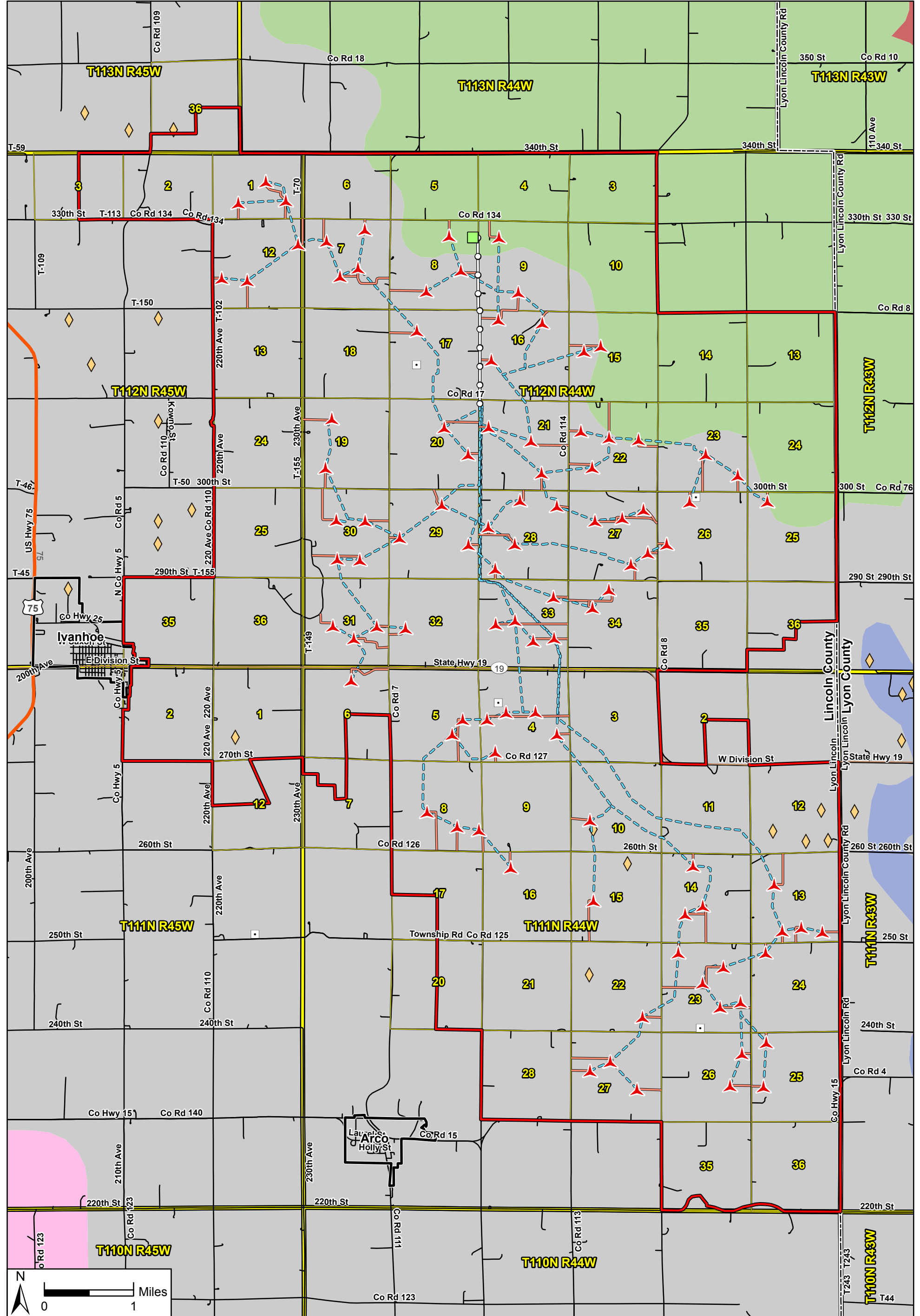

Data Source(s): Westwood (2016); ESRI (2012); MNDNR (2010); U.S. Department of Agriculture, Natural Resources Conservation Service (2010); Census Bureau (2015).

Legend

- ▲ Proposed Turbine (V100)
- Current Project Boundary
- ◆ Gravel Pit
- Municipal Boundary
- County Boundary
- Met Tower
- Proposed Access Road (V11)
- - - Proposed Collection Line (V11)
- Proposed Transmission Line
- Proposed Substation
- Highway
- Major Road
- Minor Road
- Railroad
- PLS Township Boundary
- PLS Section Boundary

General Soils

- Flom-Barnes (s3542)
- Flom-Buse-Barnes-Arvilla (s3544)
- Forman-Buse-Aastad (s6894)
- McIntosh variant-Du Page-Calco-Burr (s3541)
- Singaas-Flom (s3543)

Red Pine Wind Project
Lincoln County, Minnesota

Soils And Mining Resources

Westwood
Toll Free (888) 937-5150 westwoodps.com
Westwood Professional Services, Inc.

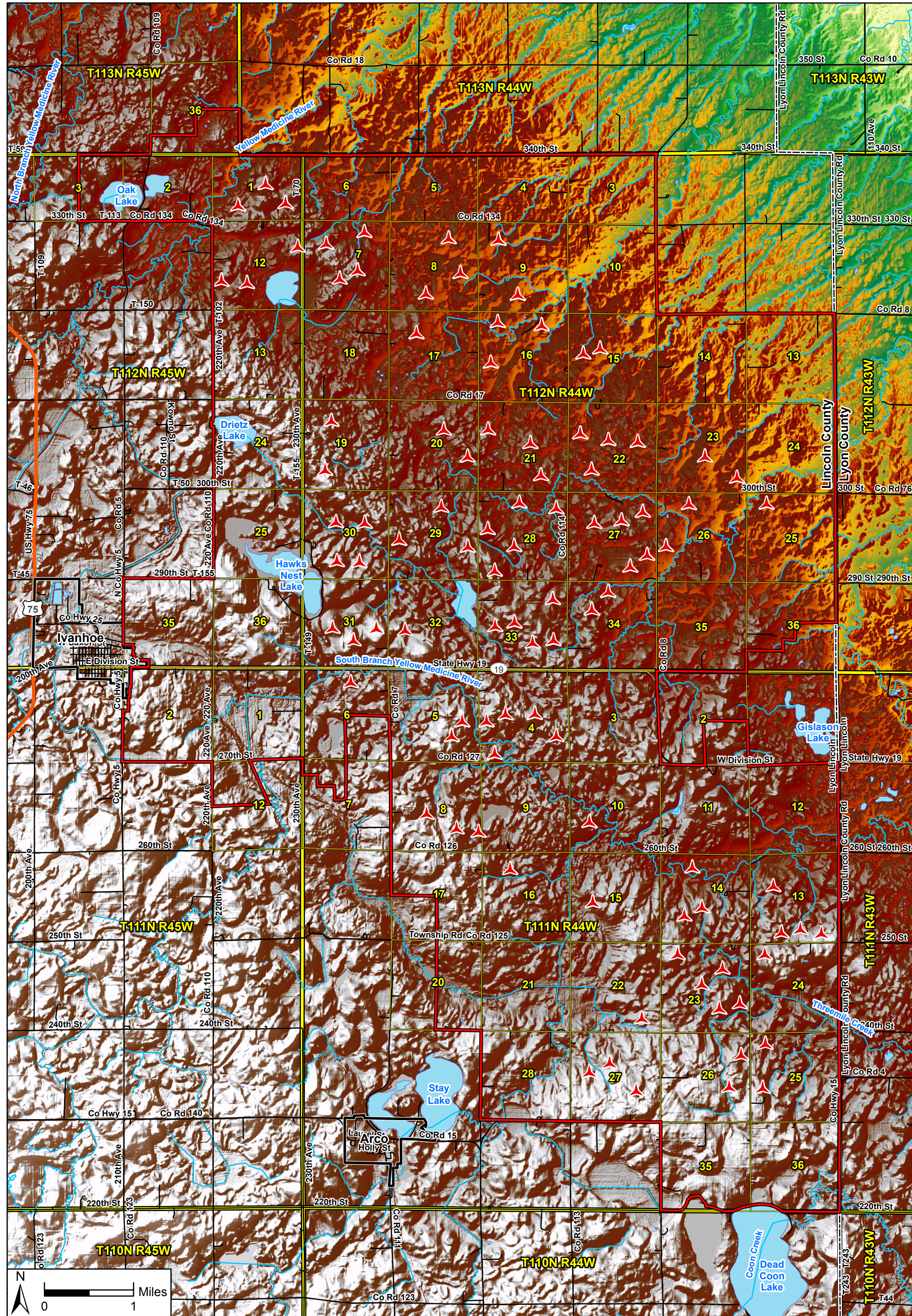

Data Source(s): Westwood (2016); ESRI (2012); MNDNR (2010); NED (2016); USGS NHD Dataset (2013); Census Bureau (2015).

- Legend**
- Proposed Turbine (V100)
 - Current Project Boundary
 - NHD Flowline
 - NHD Waterbody
 - Municipal Boundary
 - County Boundary
 - Highway
 - Major Road
 - Minor Road
 - Railroad
 - PLS Township Boundary
 - PLS Section Boundary

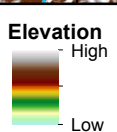

Red Pine Wind Project

Lincoln County, Minnesota

Digital Elevation

Westwood
Toll Free (888) 937-5150 westwoodps.com
Westwood Professional Services, Inc.

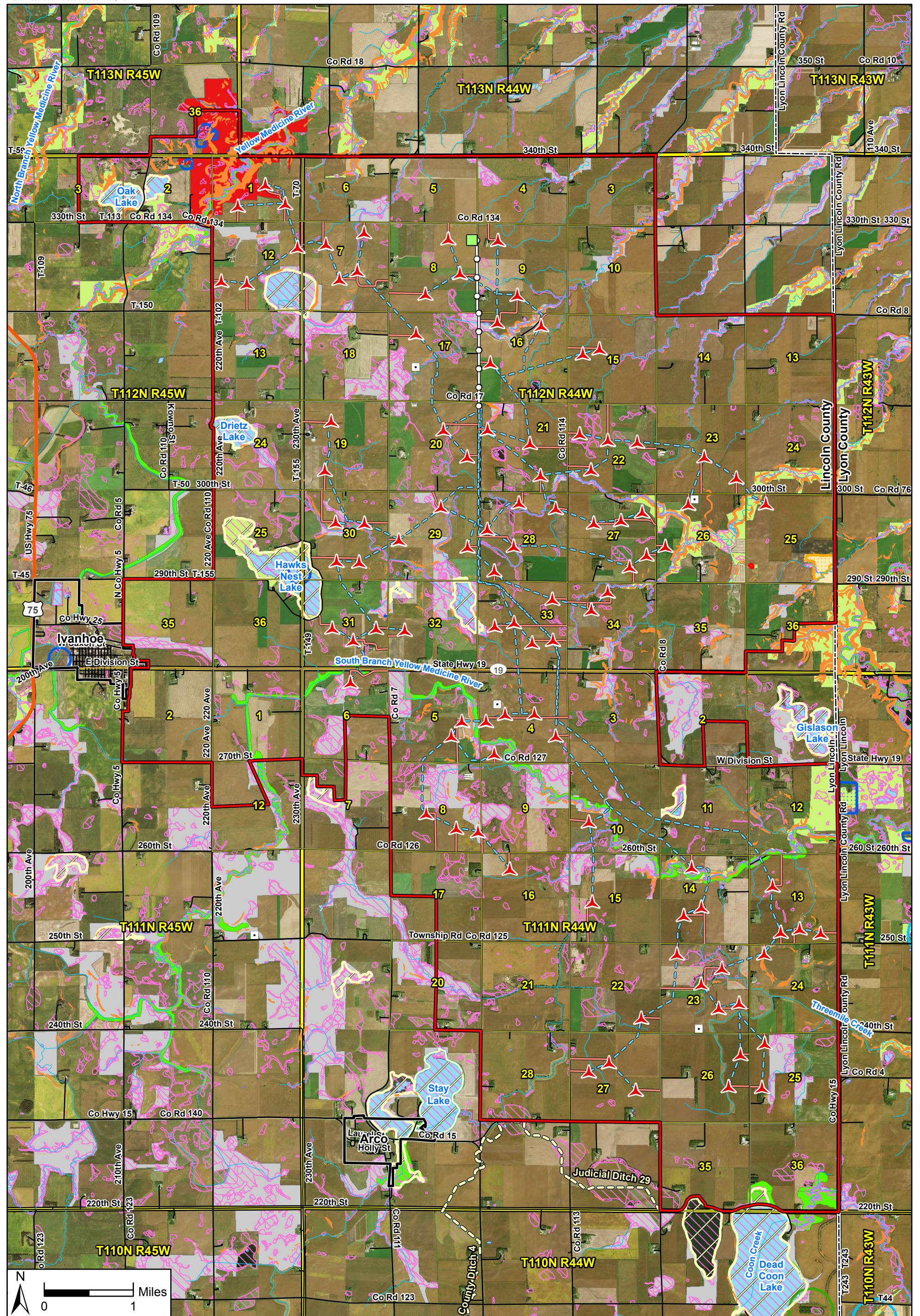

Data Source(s): Westwood (2016); Minnesota NAIP Imagery (Accessed 2016); ESRI (2012); MNDNR (Various Dates); NED (2016); Ducks Unlimited, and St. Mary's University of Minnesota (2015); USGS NHD Dataset (2013); Census Bureau (2015).

NHIS data included here were provided by the Division of Ecological Resources, Minnesota Department of Natural Resources (DNR), and were current as of May 2015. These data are not based on an exhaustive inventory of the state. The lack of data for any geographic area shall not be construed to mean that no significant features are present.

Westwood
Toll Free (888) 937-5150 westwoodps.com
Westwood Professional Services, Inc.

Legend		NHIS	
Proposed Turbine (V100)	Met Tower	Vertebrate Animal	Native Plant Community
Current Project Boundary	Proposed Access Road (V11)	Community	MBS Site of Moderate Biodiversity Significance
Steep Slope (>=10%)	Minor Road	Invertebrate Animal	MBS Site of High Biodiversity Significance
Municipal Boundary	Railroad	Vascular Plant	MBS Site of Outstanding Biodiversity Significance
County Boundary	PLS Township Boundary	Nonvascular Plant; Fungus	Animal Assemblage
NHD Flowline	PLS Section Boundary	Geologic	
NHD Waterbody	FEMA Floodplain		
PWI Public Ditch			
PWI Basin			
NWI			

Red Pine Wind Project

Lincoln County, Minnesota

Water Resources, Steep Slopes, and Rare Features

Map 16