

**NOTICE OF COMPLETE APPLICATION AND
PUBLIC INFORMATION MEETINGS**

Issued: March 20, 2026

In the Matter of the Application of Xcel Energy for a Route Permit for the Northwest Maple Grove 115 kV Transmission Project in the City of Maple Grove, Hennepin County

PUC Docket Number: E002/TL-24-427

PLEASE TAKE NOTICE that the Minnesota Public Utilities Commission (Commission) will hold public information meetings on the application of Northern States Power Company, d/b/a Xcel Energy, for a route permit for a new approximately two-mile-long 115 kV double-circuit transmission line connecting the new West Maple Grove Substation to a proposed tap point along an existing 115 kV transmission line (0827).

The approximately two-mile-long transmission line will include 30 to 35 new 115 kV monopole towers. The new substation will be located on a 13.5-acre parcel that will accommodate the substation and any future expansion. Project construction will last approximately 14 months, starting in Q4 2026 with an in-service date of Q4 2028.

The Commission accepted this application as complete on March 20, 2026, in accordance with Minnesota Statutes, chapter 216I. You may find information on the project, including the application and the Environmental Assessment completed by the applicant, on the Commission's website: <https://puc.eip.mn.gov/web/project/24427>.

In-Person Meeting

Date: April 14, 2026
Time: 5:00 p.m. – 6:00 p.m. (Open House)
6:00 p.m. – 9:00 p.m. (Public Meeting)

(The meeting ends when all present attendees have commented or at 9:00 p.m., whichever comes first. Please arrive at the start time to ensure participation.)

Location: Maple Grove Community Center
12951 Weaver Lake Road
Maple Grove, MN 55369

Open House Information. Doors will open 1 hour prior to the meeting to provide attendees an opportunity to review the application, maps, and other materials for the proposed project and ask questions of state staff and the applicant. ***During this time, comments made by attendees will become a part of the record for Commission consideration only if the attendee submits the comment in writing.*** Forms will be available for this purpose.

Online Meeting

Date: April 15, 2026
Time: 6:00 p.m. – 9:00 p.m.

(The meeting ends when all present attendees have commented or at 9:00 p.m., whichever comes first. Please arrive at the start time to ensure participation.)

Join by WebEx (Webinar) Link:

<https://minnesota.webex.com/minnesota/j.php?MTID=mf88a367b7f17c96482c19e863aae54a8>

Webinar Number: 2496 657 6361

Webinar Password: MnPUC! (667820 when dialing from a phone or video system)

Join by Phone: 1-855-282-6330 Toll Free **Access Code:** 2496 657 6361

If you are joining the meeting via WebEx and would like to ask a question or make a comment during the designated portion of the meeting, use the raised-hand function or the chat function to send a message to the meeting moderator. If you are joining the meeting by phone, press *3 on your phone. When it is your turn to speak, your line will be unmuted, and you will be able to ask questions and provide comments.

Additional information and instructions are available at:

<https://mn.gov/puc/activities/meetings/webex/>

Public Meeting Information

Commission staff will facilitate the meeting. The purpose of the meeting, as outlined in Chapter 216I, includes the following:

1. Provide information about the proposed project and the state's permitting process, and present major issues. Commission staff will begin the meeting by presenting information on the permitting and environmental review process. Applicants will provide an overview of the proposed project and the potential human and environmental impacts and mitigation measures to minimize impacts that are presented in the environmental assessment (EA) included in the application.

2. Accept public comments on the need for and scope of an addendum to the EA included in the application. To help the Commission decide whether it needs to prepare an addendum to the EA, please consider providing information to help answer the following questions:
 - a) Are there potential human and environmental impacts or unique characteristics of the proposed project that are not addressed in the EA prepared by the applicant (pages 46-189 of the site permit application)?
 - b) Are there any methods to mitigate potential impacts of the proposed project that require further evaluation?
 - c) Are there any alternative routes or route segments that should be considered to mitigate potential impacts associated with the project?
3. Respond to questions raised by the public. At this time, any verbal comments you make will become a part of the record. You may also submit written comments for the record.

Formal Presentation and Oral Comment Period. Commission staff and the applicant will make presentations during the meeting. Commission staff will explain the permitting and environmental review process. The applicant will provide an overview of the proposed project, potential human and environmental impacts, and possible mitigation measures. Following the presentations, attendees will have the opportunity to offer oral and written comments for the record. The meetings will end when all present attendees have had the opportunity to comment and all other business has been concluded, or at the scheduled end time of the meeting, whichever occurs first. ***Accordingly, it is recommended that all interested persons arrive at the scheduled start time.*** The information presented will be the same at all in-person and online meetings.

If any reasonable accommodation is needed to enable you to fully participate in these meetings, please contact the Commission at: 651-296-0406 or 1-800-657-3782 at least one week in advance of the meeting. To find out if a meeting is canceled due to bad weather or other call 1-855-731-6208 or visit mn.gov/puc.

Comment Period

Written comments will be accepted through **April 27, 2026, by 4:30 p.m.** Please include the docket number in all communications. Comments received after the close of the comment period may or may not be considered by the Commission.

Submit Comments

Online: mn.gov/puc/get-involved/public-comments
Email: logan.m.hicks@state.mn.us
U.S. Mail: Logan Hicks
Minnesota Public Utilities Commission
121 7th Place East, Suite 350
St. Paul, MN 55101

Comments will be made available to the public via the Commission's website, except in limited circumstances consistent with the Minnesota Government Data Practices Act. The Commission and the Department of Commerce do not edit or delete personal identifying information from submissions.

Additional Information

Minnesota Statutes and Rules. This project is being reviewed under Minnesota Statutes, chapter 216I. The rules and statutes are available for review at: revisor.mn.gov.

Review Process. Information on the review processes for large energy infrastructure facilities is available on the Commission's website at: puc.eip.mn.gov.

Filing Requirements. Utilities, telecommunications carriers, official parties, and state agencies are required to file documents using the Commission's electronic filing system (eFiling). All parties, participants, and interested persons are also encouraged to use eFiling: edockets.state.mn.us, select *Sign In/Register* and follow the prompts.

Full Case Record. See all documents filed in this matter via the Commission's website at: edockets.state.mn.us, select *Search Documents*, enter the docket number (24-427), and select *Search*.

Subscribe to the Docket. To receive email notification when new documents are filed in this matter visit: edockets.state.mn.us, select *Subscriptions*.

Project Mailing List. Sign up to receive notices about project milestones and opportunities to participate or change your mailing preference. Email eservice.admin@state.mn.us or call 651-201-2246 with the docket number (24-427), your name, mailing address, and email address.

Contacts

Public Utilities Commission

Craig Janezich, Energy Facilities Planner, craig.janezich@state.mn.us or 651-201-2203

Logan Hicks, Environmental Review Manager, logan.m.hicks@state.mn.us or 651-539-1067

Sam Lobby, Public Advisor, sam.lobby@state.mn.us or 651-201-2205

Xcel Energy

Casey Storey, Senior Siting and Land Rights Agent, casey.storey@xcelenergy.com or 612-216-8258

To request this document in another format such as large print or audio, call 651-296-0406 (voice). Persons with a hearing or speech impairment may call using their preferred Telecommunications Relay Service or email consumer.puc@state.mn.us for assistance.

Project Map

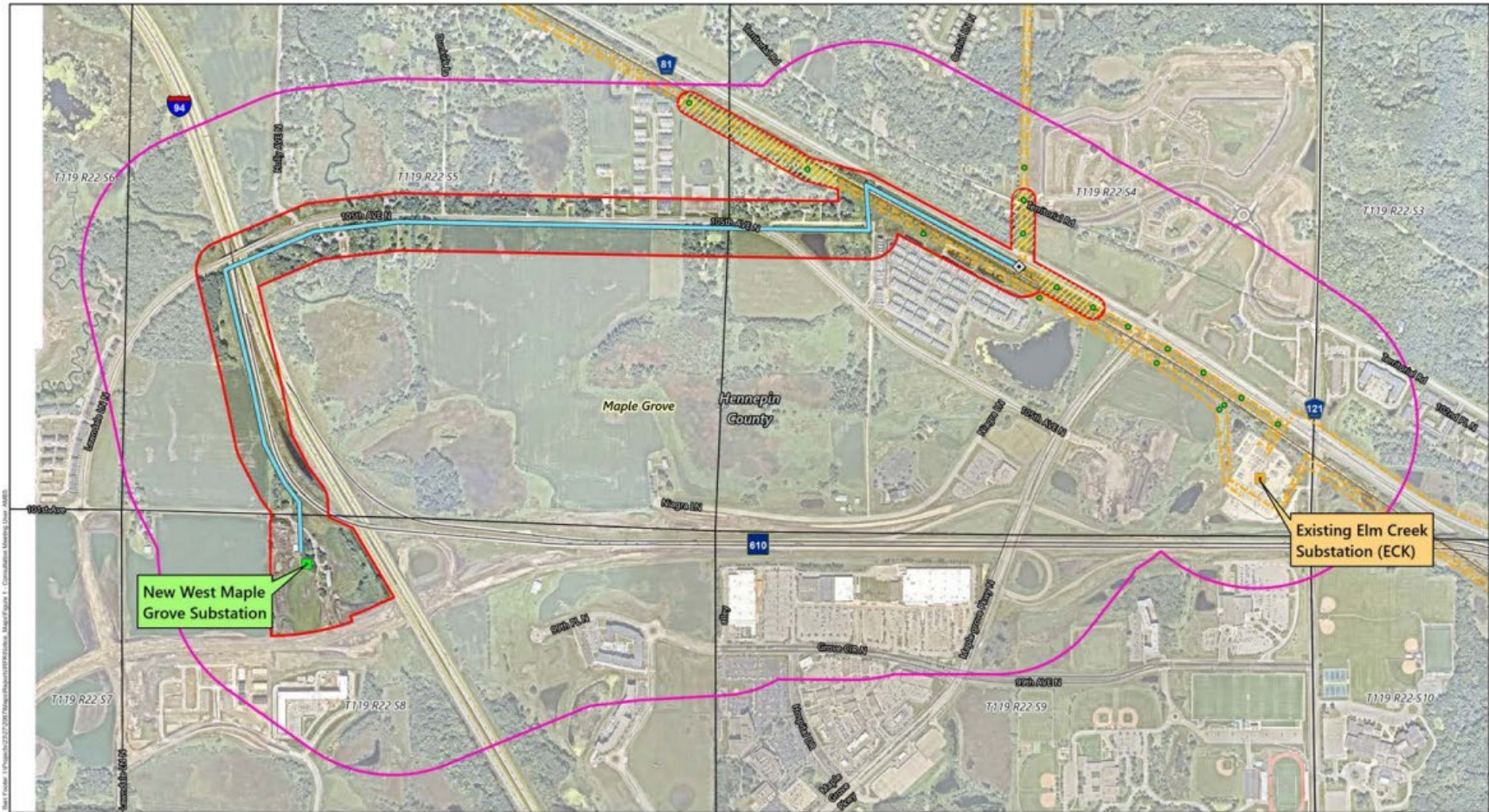

- Proposed Alignment
- Alignment
- Existing Pole Locations
- Proposed Tap Point
- Proposed Substation
- Existing Substation
- Proposed Route
- Potential Alteration to Existing Lines
- Notice Area
- Existing High-Voltage Transmission Line
- Section Boundary

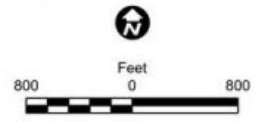

FIGURE 1
MAPLE GROVE AREA 115 KV
TRANSMISSION LINE PROJECT

CERTIFICATE OF SERVICE

I, Anne Redmond, hereby certify that I have this day, served a true and correct copy of the following document to all persons at the addresses indicated below or on the attached list by electronic filing, electronic mail, courier, interoffice mail or by depositing the same enveloped with postage paid in the United States mail at St. Paul, Minnesota.

Minnesota Public Utilities Commission

NOTICE OF COMPLETE APPLICATION AND PUBLIC INFORMATION

MEETINGS

Docket Number

E002/TL-24-427

Dated this 20th day of March, 2026

/s/ Anne Redmond

#	First Name	Last Name	Email	Organization	Agency	Address	Delivery Method	Alternate Delivery Method	View Trade Secret	Service List Name
1	Brian	Bell	bell.brian@dorsey.com	Dorsey & Whitney LLP		50 South Sixth St. Suite 1500 Minneapolis MN, 55402 United States	Electronic Service		No	TL-24-427
2	Sasha	Bergman	sasha.bergman@state.mn.us		Public Utilities Commission	121 7th Pl E Ste 350 St. Paul MN, 55101 United States	Electronic Service		Yes	TL-24-427
3	Matthew	Brodin	mbrodin@allete.com	Minnesota Power		30 West Superior Street Duluth MN, 55802 United States	Electronic Service		No	TL-24-427
4	Mike	Bull	mike.bull@state.mn.us		Public Utilities Commission	121 7th Place East, Suite 350 St. Paul MN, 55101 United States	Electronic Service		Yes	TL-24-427
5	John	Coffman	john@johncoffman.net	AARP		871 Tuxedo Blvd. St, Louis MO, 63119-2044 United States	Electronic Service		No	TL-24-427
6	Generic	Commerce Attorneys	commerce.attorneys@ag.state.mn.us		Office of the Attorney General - Department of Commerce	445 Minnesota Street Suite 1400 St. Paul MN, 55101 United States	Electronic Service		Yes	TL-24-427
7	George	Crocker	gwillc@nawo.org	North American Water Office		5093 Keats Avenue Lake Elmo MN, 55042 United States	Electronic Service		No	TL-24-427
8	Christopher	Droske	christopher.droske@minneapolismn.gov	Northern States Power Company dba Xcel Energy-Elec		661 5th Ave N Minneapolis MN, 55405 United States	Electronic Service		No	TL-24-427
9	John	Farrell	jfarrell@ilsr.org	Institute for Local Self-Reliance		2720 E. 22nd St Institute for Local Self-Reliance Minneapolis MN, 55406 United States	Electronic Service		No	TL-24-427
10	Sharon	Ferguson	sharon.ferguson@state.mn.us		Department of Commerce	85 7th Place E Ste 280 Saint Paul MN, 55101-2198 United States	Electronic Service		No	TL-24-427
11	Adam	Heinen	aheinen@dakotaelectric.com	Dakota Electric Association		4300 220th St W Farmington MN, 55024 United States	Electronic Service		No	TL-24-427
12	Michael	Hoppe	lu23@ibew23.org	Local Union 23, I.B.E.W.		445 Etna Street Ste. 61 St. Paul MN, 55106 United States	Electronic Service		No	TL-24-427
13	Frank	Hornstein	frank.hornstein@minneapolismn.gov	City of Minneapolis		350 South 5th Street Minneapolis	Electronic Service		No	TL-24-427

#	First Name	Last Name	Email	Organization	Agency	Address	Delivery Method	Alternate Delivery Method	View Trade Secret	Service List Name
						MN, 55415 United States				
14	Alan	Jenkins	aj@jenkinsatlaw.com	Jenkins at Law		2950 Yellowtail Ave. Marathon FL, 33050 United States	Electronic Service		No	TL-24-427
15	Richard	Johnson	rickjohnson@cozen.com	Cozen O'Connor		150 S. 5th Street Suite 1200 Minneapolis MN, 55402 United States	Electronic Service		No	TL-24-427
16	Sarah	Johnson Phillips	sjphillips@stoel.com	Stoel Rives LLP		33 South Sixth Street Suite 4200 Minneapolis MN, 55402 United States	Electronic Service		No	TL-24-427
17	Cheryl	Knoblauch	knoblauch.cheryl@dorsey.com	Dorsey & Whitney LLP		50 South 6th Street Suite 1500 Minneapolis MN, 55402 United States	Electronic Service		No	TL-24-427
18	Kavita	Maini	kmains@wi.rr.com	KM Energy Consulting, LLC		961 N Lost Woods Rd Oconomowoc WI, 53066 United States	Electronic Service		No	TL-24-427
19	Christine	Marquis	regulatory.records@xcelenergy.com	Xcel Energy		414 Nicollet Mall MN1180-07-MCA Minneapolis MN, 55401 United States	Electronic Service		No	TL-24-427
20	Andrew	Moratzka	andrew.moratzka@stoel.com	Stoel Rives LLP		33 South Sixth St Ste 4200 Minneapolis MN, 55402 United States	Electronic Service		No	TL-24-427
21	David	Niles	david.niles@avantenergy.com	Minnesota Municipal Power Agency		220 South Sixth Street Suite 1300 Minneapolis MN, 55402 United States	Electronic Service		No	TL-24-427
22	Carol A.	Overland	overland@legalelectric.org	Legalelectric - Overland Law Office		1110 West Avenue Red Wing MN, 55066 United States	Electronic Service		No	TL-24-427
23	Generic Notice	Residential Utilities Division	residential.utilities@ag.state.mn.us		Office of the Attorney General - Residential Utilities Division	1400 BRM Tower 445 Minnesota St St. Paul MN, 55101-2131 United States	Electronic Service		Yes	TL-24-427
24	Kevin	Reuther	kreuther@mncenter.org	MN Center for Environmental Advocacy		26 E Exchange St, Ste 206 St. Paul MN, 55101-1667 United States	Electronic Service		No	TL-24-427
25	Ken	Smith	ken.smith@districtenergy.com	District Energy St. Paul Inc.		76 W Kellogg Blvd St. Paul MN, 55102 United States	Electronic Service		No	TL-24-427
26	Byron E.	Starns	byron.starns@stinson.com	STINSON LLP		50 S 6th St Ste 2600	Electronic Service		No	TL-24-427

#	First Name	Last Name	Email	Organization	Agency	Address	Delivery Method	Alternate Delivery Method	View Trade Secret	Service List Name
						Minneapolis MN, 55402 United States				
27	Casey	Storey	casey.storey@xcelenergy.com	Northern States Power Company dba Xcel Energy-Elec			Electronic Service		No	TL-24-427
28	Carla	Vita	carla.vita@state.mn.us	MN DEED		Great Northern Building 12th Floor 180 East Fifth Street St. Paul MN, 55101 United States	Electronic Service		No	TL-24-427
29	Joseph	Windler	jwindler@winthrop.com	Winthrop & Weinstine		225 South Sixth Street, Suite 3500 Minneapolis MN, 55402 United States	Electronic Service		No	TL-24-427
30	Kurt	Zimmerman	kwz@ibew160.org	Local Union #160, IBEW		2909 Anthony Ln St Anthony Village MN, 55418-3238 United States	Electronic Service		No	TL-24-427
31	Patrick	Zomer	pzomer@cozen.com	Cozen O'Connor		150 S. 5th Street, #1200 Minneapolis MN, 55402 United States	Electronic Service		No	TL-24-427

AAESTATESMN LLC
5925 AUGUSTINE RD
MCKINNEY TX 75071

ABBEB PASHA MOHAMMAD
AISHA ZAMIR SIDDIQI
10507 WESTON WAY N
MAPLE GROVE MN 55369

ABDIWELI NUR SHURIYE
FARDOWSA HASSAN ABDI
14860 105TH PL N
MAPLE GROVE MN 55369

ABTAR SINGH
301 1ST ST S #705
ST PEERSBURG FL 33701

ALLEN I DEHN
11261 FERNBROOK LA N
MAPLE GROVE MN 55369

ANEER ABDUL
10566 WESTON WAY N
MAPLE GROVE MN 55369

ANGEL DAVID APONTE
PAOLA VALENTINA FERMIN
10565 WESTON WAY N
MAPLE GROVE MN 55369

ANH CONG TRAN/TUY THI HOANG
10635 JUNEAU LA N
MAPLE GROVE MN 55369

ARTESSA DEVELOPMENT LLC
4938 LINCOLN DRIVE
EDINA MN 55436

B N & SANTA FE RR CO
PROPERTY TAX DEPT
PO BOX 961089
FORT WORTH TX 76161

BENJAMIN J GOEMANN
15647 TERRITORIAL RD
MAPLE GROVE MN 55369

BENJAMIN ROBECK
AMANDA ROBECK
14897 106TH AVE N
MAPLE GROVE MN 55369

BHUVANA CHADRA MEKA
2705 EMERSON TRL
LEANDER TX 78641

BING LIU
SHUANG SHI
16905 46TH AVE N
MINNEAPOLIS MN 55446

BRIAN JAMES GILBERT
16930 106TH PL N
MAPLE GROVE MN 55369

BRIAN WEE
16137 106TH PL N
MAPLE GROVE MN 55369

BRIGITTE WORDE
15133 TERRITORIAL RD
MAPLE GROVE MN 55369

BROOKE E BENNETT
14645 105TH CIR N
MAPLE GROVE MN 55369

CAI JIAN ZHU/LINGHONG LIN
14840 105TH PL N
MAPLE GROVE MN 55369

CATHERINE GROSSER
14633 105TH CIR N
MAPLE GROVE MN 55369

CATHERINE SIMONSON
10510 WESTON WAY N
MAPLE GROVE MN 55369

CHANDRASEKHAR KOTHAREDDY
VISHNU VARDHANA REDDY SEELLA
18915 42ND PL N
PLYMOUTH MN 55446

CHARLES G LATIA
15800 ARBOR RIDGE PKWY
MAPLE GROVE MN 55369

CHARLES R & ANN M LITKE
15951 TERRITORIAL RD
MAPLE GROVE MN 55369

CHARLOTTE ALEXIS KAY
14895 105TH PL N
MAPLE GROVE MN 55369

CHRISTEN AILEEN DITTMAN
JEFFERY PHILLIP DITTMAN JR
14947 106TH AVE N
MAPLE GROVE MN 55369

CHRISTINA CORE
16155 106TH PL N
MAPLE GROVE MN 55369

CHRISTOPHER DURANT
NADIYA DURANT
16860 ARBOR RIDGE PKWY
MAPLE GROVE MN 55369

CITY OF MAPLE GROVE
12800 ARBOR LAKES PARKWAY
MAPLE GROVE MN 55369

COREY LAMONT GRAHAM
ADRIS ANDRIENNE GRAHAM
10535 KINGVIEW LA N
MAPLE GROVE MN 55369

COURTNEY R REED
XAVIER N REED
10582 JUNEAU LA N
MAPLE GROVE MN 55369

CRAIG WILLIAM ZINTER
14725 105TH CIR N
MAPLE GROVE MN 55369

DALE HOURLLAND
15543 TERRITORIAL RD
MAPLE GROVE MN 55369

DARREL CORAZALLA
15702 105TH AVE N
MAPLE GROVE MN 55369

DEVASHISH GANGULY
ANKANA RAMANI
10627 WESTON WAY N
MAPLE GROVE MN 55369

DHARMENDER CHAUDHARY
REENA CHAUDHARY
10602 WESTON WAY N
MAPLE GROVE MN 55369

DIANNE K CORY TRUST
14759 105TH CIR N
MAPLE GROVE MN 55369

DONALD PETERSON
2551 130TH AVE
BRAHAM MN 55006

DOUGLAS ONGERA NYAKUNDI
10569 WESTON WAY N
MAPLE GROVE MN 55369

EDAFEADJEBRE OMASANUWA
16110 106TH PL N
MAPLE GROVE MN 55369

EDWARD J NEMETZ
GLORIA NEMETZ
14760 105TH PL N
MAPLE GROVE MN 55369

ELIJAH ELKERTON
BROOKE ROBERTS
10581 JUNEAU LA N
MAPLE GROVE MN 55369

ELIZABETH M & MARK COOMBS
16820 106TH PL N
MAPLE GROVE MN 55369

EMMETTE SMITH
14832 TERRITORIAL RD
MAPLE GROVE MN 55369

ERIC S & BETSY A KRAUSE
15834 TERRITORIAL RD
MAPLE GROVE MN 55369

FALON TRUST
15766 105TH AVE N
MAPLE GROVE MN 55369

FAYSAL FARAH HIRSI
10571 JUNEAU LA N
MAPLE GROVE MN 55369

FRANCISCO G RODRIGUEZ
10514 WESTON WAY N
MAPLE GROVE MN 55369

GEP XI MAPLE GROVE LLC
3800 AMERICAN BLVD #950
BLOOMINGTON MN 55431

GORDON & KATHY ROBERG
16160 45TH ST N E
ST MICHEAL MN 55376

GRETA LEE GYLLAND
16119 106TH PL N
MAPLE GROVE MN 55369

GRETCHEN FECHT
14695 105TH CIR N
MAPLE GROVE MN 55369

GUILLAUME GIRBEAU
STEPHANIE GIRBEAU
10560 KINGSVIEW LA N
MAPLE GROVE MN 55369

HADEEL AHMED HUSSEIN
AHMED HUSEIN OTHMAN ET AL
14835 105TH PL N
MAPLE GROVE MN 55369

HAILEY MARIAH FISCHER
16420 107TH AVE N
MAPLE GROVE MN 55369

HANNAH MARIE KOJETIN
10631 WESTON WAY N
MAPLE GROVE MN 55369

HARSHA TAKKELLAPATI
10634 WESTON WAY N
MAPLE GROVE MN 55369

HEATHER MARIE BAILEY
JOSEPH DONALD BAILEY
10590 KINGSVIEW LA N
MAPLE GROVE MN 55369

HODA HASSAN EL MASRY
D M MOUSSA/A M MOUSSA
28 OROBAH ST
HELIOPOLIS CAIRO EGYPT

IRENE OTUNDO
16080 106TH PL N
MAPLE GROVE MN 55369

J D BAGLIEN & J L BAGLIEN
10757 GARLAND LA N
MAPLE GROVE MN 55369

J L S PLASENCIA/R A T ARIAS
M R P PLASENCIA/C E AGUILAR
14965 105TH PL N
MAPLE GROVE MN 55369

JACOB M & NICOLE D WALESCH
19825 COTTAGEWOOD AVE
EXCELSIOR MN 55331

JACOB PERREAULT
RACHEL VOLD
14870 106TH AVE N
MAPLE GROVE MN 55369

JAMES EDWIN THOMPSON
10522 WESTON WAY N
MAPLE GROVE MN 55369

JAMES GESSERT/CAROL GESSERT
14768 105TH CIR N
MAPLE GROVE MN 55369

JAMES POETHKE
CATHARINE POETHKE
14830 106TH AVE N
MAPLE GROVE MN 55369

JAMIE M RIGLING
16096 106TH PL N
MAPLE GROVE MN 55369

JEELANI SHAIK
AYESHA MUNVAR SHAIK
955 KINGSVIEW LA N
PLYMOUTH MN 55447

JESSE ADAM MACDONALD
STEPHANIE ANN MACDONALD
10614 WESTON WAY N
MAPLE GROVE MN 55369

JILLENE SPADING
14659 105TH CIR N
MAPLE GROVE MN 55369

JOANNA GELLERMAN
16911 ARBOR RIDGE PKWY
MAPLE GROVE MN 55369

JOHN FREDRICK NOBLE
10526 WESTON WAY N
MAPLE GROVE MN 55369

JOHN M CAVANAGH
16795 ARBOR RIDGE PKWY N
MAPLE GROVE MN 55369

JOSEPH C HAEFLIGER
WENDY L HAEFLIGER
14850 106TH AVE N
MAPLE GROVE MN 55369

JOSEPH JOHN VIRTUE
ANN MARIE SIMONET
14925 105TH PL N
MAPLE GROVE MN 55369

JOSEPH R TRAINOR/LISA A NESS
16075 TERRITORIAL RD
MAPLE GROVE MN 55369

JUDITH ONSOMU
10615 JUNEAU LA N
MAPLE GROVE MN 55369

JUSTIN ANDREW FOSS
JARED SCOTT GOULD
10618 WESTON WAY N
MAPLE GROVE MN 55369

KHOSRAVI & PADDOCK PROP LLC
155 LAKE ST E SUITE 2000
WAYZATA MN 55391

KJPL MAPLE GROVE LLC
353 MARSHALL AVE SUITE I
ST LOUIS MI 63119

KRISHNA SINGHAL
MUGDHA SINGHAL
10503 WESTON WAY N
MAPLE GROVE MN 55369

KRISTEN A SCHREIFELS
10520 HOLLY LA N
MAPLE GROVE MN 55369

L&P FAMILY LTD PTNRSHIP
TWR FAMILY LTD PTNRSHIP
17480 101ST AVE N
MAPLE GROVE MN 55311

LAKSHMI MEKA
10626 WESTON WAY N
MAPLE GROVE MN 55369

LAKSHMI SRAVYA MEKA
10638 WESTON WAY N
MAPLE GROVE MN 55369

LANA THORNTON
10723 SUNDANCE BLVD N
MAPLE GROVE MN 55369

LARAMIE OTTO
15615 TERRITORIAL RD
MAPLE GROVE MN 55369

LAUREN WILLIAMS
VINCE WILLIAMS
14800 105TH PL N
MAPLE GROVE MN 55369

LAURIEANN MILLER
15481 TERRITORIAL RD
MAPLE GROVE MN 55369

LONNA L BOOMER
CALVIN B BOOMER
16545 107TH CIRCLE
MAPLE GROVE MN 55369

LUCY MKAMBURI CHARI
10542 WESTON WAY N
MAPLE GROVE MN 55369

LUIS EDGAR PUENTES
10591 WESTON WAY N
MAPLE GROVE MN 55369

LYNDA SEITZ
14698 105TH CIR N
MAPLE GROVE MN 55369

LYNDE & MCLEOD INC
9293 PINEVIEW LA
MAPLE GROVE MN 55369

MADHAVI SADINENI
CHANDRA SADINENI
10586 WESTON WAY N
MAPLE GROVE MN 55369

MADOUOUNDOU DOUCORE
AMAAL IBRHAIM
10624 JUNEAU LA N
MAPLE GROVE MN 55369

MAHESH CHICKBALLAPUR NAGARAJ
2604 CAMPECHE CT
SAN RAMON CA 94583

MAISIE SECORA
16101 106TH PLACE NORTH
MAPLE GROVE MN 55369

MANOJ KUKALAKUNTIA
14639 105TH CIR N
MAPLE GROVE MN 55369

MARCO EDUARDO MARQUES
RITA DE CASSIA DOS REIS
14740 105TH PL N
MAPLE GROVE MN 55369

MARIAH J SPERL
MICHAEL S ROTH
10615 WESTON WAY N
MAPLE GROVE MN 55369

MARIAN S GEIRE
14795 105TH PL N
MAPLE GROVE MN 55369

MARK A PHILLIPS
JACQUELINE D PHILLIPS
2 SLIDE MOUNTAIN LA
CODY WY 82414

MATTHEW JORDAHL
OLIVIA JORDAHL
14890 106TH AVE N
MAPLE GROVE MN 55369

MATTHEW MCCARTHY
AMANDA MCCARTHY
14709 105TH CIR N
MAPLE GROVE MN 55369

MATTHEW THOMAS EDGAR
MACKENZIE DENISE LEWIS
10545 WESTON WAY N
MAPLE GROVE MN 55369

MEGGAN A & JOSEPH T ANTONY
10602 JUNEAU LA N
MAPLE GROVE MN 55369

MICHAEL BARNETT BRUMETT
RONAI BRUMETT
15745 TERRITORIAL RD
MAPLE GROVE MN 55369

MICHAEL DETERS
10701 DUNKIRK LA N
MAPLE GROVE MN 55369

MICHAEL J & GINA L HITCHCOCK
15928 TERRITORIAL RD
MAPLE GROVE MN 55369

MICHAEL L MESHER
15540 105TH AVE N
MAPLE GROVE MN 55369

MIHIR LINESWALA
5317 94TH LANE NORTH
BROOKLYN PARK MN 55443

MN DEPT OF TRANSPORTATION
DIRECTOR OF R/W OPERATIONS
395 JOHN IRELAND BLVD
STPAUL MN 55155

MOHAMED GARSO
14775 105TH PL N
MAPLE GROVE MN 55369

MOHIT MOHAN & POOJA SAXENA
14985 105TH PL N
MAPLE GROVE MN 55369

MUBASHIR MOHAMED SHERIFF
10642 WESTON WAY N
MAPLE GROVE MN 55369

NAGA MK RAJA
HEMALATHA NAGARAJA
10623 WESTON WAY N
MAPLE GROVE MN 55369

NAWJEET SINGH/SNEHA SINGH
10540 KINGSVIEW LA N
MAPLE GROVE MN 55369

NGE-NWIE AZEFOR
10587 WESTON WAY N
MAPLE GROVE MN 55369

NICOLE MARIE HAECHERL
10654 WESTON WAY N
MAPLE GROVE MN 55369

NIKOLAS BRANDON GIBSON
10538 WESTON WAY N
MAPLE GROVE MN 55369

NIKOLAUS WAGNER
ELIZABETH WAGNER
14877 106TH AVE N
MAPLE GROVE MN 55369

NITISH RAO CHALAGONDA
ANUSHA RACHAMADUGU
10565 KINGSVIEW LA N
MAPLE GROVE MN 55369

NOCHOLAS WEBB
14927 106TH AVE N
MAPLE GROVE MN 55369

NOEL T & JENNA L MORSCH
10698 ORCHID LA N
MAPLE GROVE MN 55369

NOEN TOWNHOMES MG OWNER LLC
300 23RD AVE E #300
WEST FARGO ND 58078

NOLAN DAVID RIAL
BRIANNA JO WIENAND
10595 KINGSVIEW LA N
MAPLE GROVE MN 55369

NORTHWOOD COMMUNITY CHURCH
16100 ARBOR RIDGE PKWY
MAPLE GROVE MN 55369

OLIVIA ANNE SWARTZ
JOHN EDWIN DRUCKER
10553 WESTON WAY N
MAPLE GROVE MN 55369

OMOTAYO BODUNWA
10555 KINGSVIEW LA N
MAPLE GROVE MN 55369

PAIGE GOEDJEN
14710 105TH CIR N
MAPLE GROVE MN 55369

PATRICE AMOAPIM
MIRANDA GORDON
10583 WESTON WAY N
MAPLE GROVE MN 55369

PAUL T RADINTZ
17480 101ST AVE N
MAPLE GROVE MN 55311

PAULA JO GIBSON
16232 105TH AVE N
MAPLE GROVE MN 55369

PAVAN KUMAR REDDY GUNNA
14815 105TH PL N
MAPLE GROVE MN 55369

PERPETUA A OKECHUKWU
10575 WESTON WAY N
MAPLE GROVE MN 55369

PERPETUA ADANNA OKECHUKWU
10599 WESTON WAY N
MAPLE GROVE MN 55369

PHOUNGEUN KHONKHAMMY
CHANSY KHONKHAMMY
10591 JUNEAU LA N
MAPLE GROVE MN 55369

PRATAP NAGA
14855 105TH PL N
MAPLE GROVE MN 55369

PRATHEEP KUMAR REDDY YADDALA
HARIKA GORTHY
10625 JUNEAU LA N
MAPLE GROVE MN 55369

PRAVEEN KUMAR KISTAREDDYGARI
RAVALI MADIREDDY
14875 105TH PL N
MAPLE GROVE MN 55369

PULTE HOMES OF MN LLC
1650 W 82ND ST #300
BLOOMINGTON MN 55431

RACHEL VERACE/MARK VERACE
10575 KINGSVIEW LA N
MAPLE GROVE MN 55369

RAM M V NANDIMANDALAM
LAVANYA GADIRAJU
10570 KINGSVIEW LA N
MAPLE GROVE MN 55369

RIVER VALLEY CHURCH OF
APPLE VALLEY
11400 RUPP DR
BURNSVILLE MN 55337

ROBERT DORCY
17327 WEAVER LAKE DR N
MAPLE GROVE MN 55311

ROBERT PAUL ABBONDANZA
10502 WESTON WAY N
MAPLE GROVE MN 55369

ROBERT RADINTZ
9785 TROY LA N
MAPLE GROVE MN 55311

ROMAN MATUS
ANGELINA KALENIK
16755 106TH PL N
MAPLE GROVE MN 55369

ROMULO NIETO MORA
10658 WESTON WAY N
MAPLE GROVE MN 55369

ROSA DAY BORYLA
MATT HUGH BORYLA
16068 106TH PL N
MAPLE GROVE MN 55369

ROSELLA H SELBY-HELE
15831 TERRITORIAL RD
MAPLE GROVE MN 55369

RUPINDER KAUR THIND
200 CALAMUS CIR
MEDINA MN 55340

RUSH CREEK CEMETERY
15144 TERRITORIAL ROAD
MAPLE GROVE MN 55369

RUSH HOLLOW TOWNHOME ASSOC
7100 NORTHLAND CIR N STE 300
BROOKLYN PARK MN 55428

RYAN T ZUREK
MONICA M ZUREK
10515 DUNKIRK LA N
MAPLE GROVE MN 55369

SAMANTHA WOLF & ASHLEY WOLF
10756 HOLLY LA N
MAPLE GROVE MN 55369

SANDEEP PRODDATURI
10622 WESTON WAY N
MAPLE GROVE MN 55369

SANJEEBAN DASGUPTA
MONALISA DATTA DASGUPTA
10534 WESTON WAY N
MAPLE GROVE MN 55369

SARINA OTAIBI
TIMOTHY BECKMANN
15244 TERRITORIAL RD
MAPLE GROVE MN 55369

SATISH BABU KUKKAPALLI
16305 36TH AVE N #600
PLYMOUTH MN 55446

SAURABH CHHAPARWAL
SHIKHA SONI
10579 WESTON WAY N
MAPLE GROVE MN 55369

SCOTT ALAN KELLING
CATHLEEN ANNE KELLING
14724 105TH CIR N
MAPLE GROVE MN 55369

SHAMIKA SHAUNTEY LENEAR
10559 WESTON WAY N
MAPLE GROVE MN 55369

SHARRON ANDREA MATTILA
10546 WESTON WAY N
MAPLE GROVE MN 55369

SHAW FAM HOLDINGS LTD PTRSHP
3630 NORTHOME ROAD
WAYZATA MN 55391

SHERI LEE BARWIG
DAVID ROBERT BARWIG
10533 WESTON WAY N
MAPLE GROVE MN 55369

SHUVEE NEUPANE
10610 WESTON WAY N
MAPLE GROVE MN 55369

SLATE NON-NC/NON-WA PROP OWN
C/O US HOME LLC
16355 36TH AVE N STE 100
PLYMOUTH MN 55446

SPQR MAPLE GROVE LLC
ATTN: MARIO J COCCHIARELLA
1128 HARMON PLACE #320
MINNEAPOLIS MN 55403

SRI KRISHNA A BONDADA
PRANUSHA KANCHARLA
10585 KINGSVIEW LA N
MAPLE GROVE MN 55369

SUBURBAN NORTH ALANO INC
15486 TERRITORIAL RD RT 3
OSSEO MN 55369

SUDHA BALAJINAIDU
KIRAN S PANCHANGAM NIVARTHI
16128 106TH PL N
MAPLE GROVE MN 55369

SUNDAR RAJAK
18256 88TH AVE N
MAPLE GROVE MN 55311

SUSHMA KATRAGADDA
10570 WESTON WAY N
MAPLE GROVE MN 55369

SYED KASHAN ALI HAIDER ABIDI
MATEEN UR RAHMAN
6301 BLACKOAKS LN N
MAPLE GROVE MN 55311

TAM-LINH NGOC NGUYEN
MICHELLE NGUYEN
10578 WESTON WAY N
MAPLE GROVE MN 55369

TANYA ANDERSON
10731 SUNDANCE BLVD N
MAPLE GROVE MN 55369

TAYLOR CARLSON
JOSEPH PAUL CARLSON
14905 105TH PL N
MAPLE GROVE MN 55369

TEG EVANSWOOD23 LLC
ATTN: MANAGEMENT OFFICE
17610 102ND PLACE N
MAPLE GROVE, MN 55311

TERRAIN HOLDINGS LLC
6436 PENN AVENUE SOUTH
RICHFIELD, MN 55423

THANH T HUYNH
10646 WESTON WAY N
MAPLE GROVE MN 55369

THE L & P LIMITED PTNRSH
9785 TROY LN N
MAPLE GROVE MN 55311

THE TWR LIMITED PARTNERSHIP
17480 101ST AVE N
MAPLE GROVE MN 55311

THEODORE THOMAS NEARY
10606 WESTON WAY N
MAPLE GROVE MN 55369

THOMAS BROSE WILLMAN
LARA BROSE WILLMAN
14685 105TH CIR N
MAPLE GROVE MN 55369

THREE RIVERS PARK DISTRICT
3000 XENIUM LA N
PLYMOUTH MN 55441

TRENT JAMES MIDTHUN
ALYSE CHRISTINE ANDERSON
16140 106TH PL N
MAPLE GROVE MN 55369

TRISHA HORNING/TYLER HORNING
10550 KINGSVIEW LA N
MAPLE GROVE MN 55369

TYLER CORWIN
10630 WESTON WAY N
MAPLE GROVE MN 55369

TYLER PAULEON/JANET TON LOI
10580 KINGSVIEW LA N
MAPLE GROVE MN 55369

U S HOME LLC
16355 36TH AVE N, SUITE 100
PLYMOUTH, MN 55446

VIKRAM MURUGESAN
SUBAMALAR SUMITHRA VIKRAM
PLYMOUTH MN 55446

VISHAL SINGH
KALPAHA SIKARWAR
10545 KINGSVIEW LA N
MAPLE GROVE MN 55369

WASIM BACHANI
ALLYSHA SALYANI
10584 MINNESOTA LA N
MAPLE GROVE MN 55369

WEEKLEY HOMES LLC
1111 N POST OAK RD
HOUSTON TX 77055

WEST COMMONS HOMEOWNERS ASSC
C/O ASSOCIA MINNESOTA
7100 NORTHLAND CIR N STE 300
BROOKLYN PARK MN 55428

WILLIAM L & DIANE F FEIST
15750 TERRITORIAL RD
MAPLE GROVE MN 55369

YOUSIF MOHAMMED N AL-HAJIBY
SARRAH JASMINA ALY
10529 WESTON WAY N
MAPLE GROVE MN 55369

David Hough
County Administrator
Government Center A2303
300 South 6th Street
Minneapolis MN 55487

Kevin Anderson
Commissioner
300 South 6th Street
Minneapolis MN 55487

Clara Severson
District Director
300 South 6th Street
Minneapolis MN 55487

Mark Steffenson
Mayor
12800 Arbor Lakes Parkway N
Maple Grove MN 55369

Heidi Nelson
City Administrator
12800 Arbor Lakes Parkway N
Maple Grove MN 55369

Amy Dietl
City Clerk
12800 Arbor Lakes Parkway N
Maple Grove MN 55369

Warren Limmer
Senator
2221 Minnesota Senate Bldg.
St. Paul MN 55155

Kristin Robbins
Representative
2nd Floor, Centennial Office Building
658 Cedar Street
St. Paul MN 55155

Kristin Bahner
Representative
5th Floor, Centennial Office Building
658 Cedar Street
St. Paul MN 55155

#	First Name	Last Name	Email	Organization	Agency	Address	Delivery Method	Alternate Delivery Method	View Trade Secret	Service List Name
1	David	Bell	david.bell@state.mn.us		Department of Health	POB 64975 St. Paul MN, 55164 United States	Electronic Service		No	Agency Reps
2	Water Programs	Coordinator	waterprograms.bwsr@state.mn.us		Minnesota Board of Water and Soil Resources	520 Lafayette Road N St. Paul MN, 55155 United States	Electronic Service		No	Agency Reps
3	Kate	Fairman	kate.fairman@state.mn.us		Department of Natural Resources	Box 32 500 Lafayette Rd St. Paul MN, 55155-4032 United States	Electronic Service		No	Agency Reps
4	Annie	Felix Gerth	annie.felix-gerth@state.mn.us			Board of Water & Soil Resources 520 Lafayette Rd Saint Paul MN, 55155 United States	Electronic Service		No	Agency Reps
5	Chris	Green	chris.green@state.mn.us	Minnesota Pollution Control Agency		504 Fairgrounds Rd Suite 200 Marshall MN, 56258 United States	Electronic Service		No	Agency Reps
6	Todd	Green	todd.a.green@state.mn.us		Minnesota Department of Labor & Industry	443 Lafayette Rd N St. Paul MN, 55155-4341 United States	Electronic Service		No	Agency Reps
7	Chad	Konickson	chad.konickson@usace.army.mil	U.S.Army Corps of Engineers		332 Minnesota St. Suite E1500 Saint Paul MN, 55101 United States	Electronic Service		No	Agency Reps
8	Stacy	Kotch Egstad	stacy.kotch@state.mn.us		MINNESOTA DEPARTMENT OF TRANSPORTATION	395 John Ireland Blvd. St. Paul MN, 55155 United States	Electronic Service		No	Agency Reps
9	Dawn S	Marsh	dawn_marsh@fws.gov	U.S. Fish & Wildlife Service		Minnesota-Wisconsin Field Offices 4101 American Blvd E Bloomington MN, 55425 United States	Electronic Service		No	Agency Reps
10	Stephan	Roos	stephan.roos@state.mn.us		Minnesota Department of Agriculture	625 Robert St N Saint Paul MN, 55155-2538 United States	Electronic Service		No	Agency Reps
11	Jayme	Trusty	execdir@swrdc.org	SWRDC		2401 Broadway Ave #1 Slayton MN, 56172 United States	Electronic Service		No	Agency Reps
12	Isaac	Weston	isaac.weston@state.mn.us			null null, null United States	Electronic Service		No	Agency Reps
13	Alan	Whipple	sa.property@state.mn.us		Minnesota Department Of Revenue	Property Tax Division 600 N. Robert Street St. Paul MN,	Electronic Service		No	Agency Reps

#	First Name	Last Name	Email	Organization	Agency	Address	Delivery Method	Alternate Delivery Method	View Trade Secret	Service List Name
						55146-3340 United States				
14	Jonathan	Wolfgram	jonathan.wolfgram@state.mn.us		Office of Pipeline Safety	445 Minnesota St Ste 147 Woodbury MN, 55125 United States	Electronic Service		No	Agency Reps

#	First Name	Last Name	Email	Organization	Agency	Address	Delivery Method	Alternate Delivery Method	View Trade Secret	Service List Name
1	Robert	Abramowski	robertabramowski@fdlband.org	Fond du Lac Band of Lake Superior Chippewa		1720 Big Lake Road Cloquet MN, 55720 United States	Electronic Service		No	Tribal Government Contacts
2	Robert	Abramowski	robabramowski5@gmail.com			3141 Pine Grove Dr Cloquet MN, 55720 United States	Electronic Service		No	Tribal Government Contacts
3	Steve	Albrecht	steve.albrecht@shakopeedakota.org	Shakopee Mdewakanton Sioux Community		Shakopee Mdewakanton Sioux Community 2330 Sioux Trail NW Prior Lake MN, 55372 United States	Electronic Service		No	Tribal Government Contacts
4	Kelly	Applegate	kelly.applegate@millelacsband.com			null null, null United States	Electronic Service		No	Tribal Government Contacts
5	Agatha	Armstrong	agathaa@grandportage.com	Grand Portage Bank of Lake Superior Chippewa		PO BOX42 Grand Portage MN, 55605 United States	Electronic Service		No	Tribal Government Contacts
6	Carolyn	Beaulieu	carolyn.beaulieu@millelacsband.com	Mille Lacs Band of Ojibwe		43408 Oodena Drive Onamia MN, 56359 United States	Electronic Service		No	Tribal Government Contacts
7	Seth	Bichler	sethbichler@fdlrez.com	Fond du Lac Band of Lake Superior Chippewa		1720 Big Lake Rd Cloquet MN, 55720 United States	Electronic Service		No	Tribal Government Contacts
8	Brad	Blacketter	bradblacketter@fdlband.org			1720 Big Lake Rd Cloquet MN, null United States	Electronic Service		No	Tribal Government Contacts
9	Sheldon	Boyd	sheldon.boyd@millelacsband.com	Mille Lacs Band of Ojibwe		43408 Oodena Drive Onamia MN, 56359 United States	Electronic Service		No	Tribal Government Contacts
10	Scott	Buchanan	scottbuchanan@fdlrez.com	Fond du Lac Band of Lake Superior Chippewa		1720 Big Lake Road Cloquet MN, 55720 United States	Electronic Service		No	Tribal Government Contacts
11	Constance	Campbell	tori.campbell@piic.org	Prairie Island Indian Community		Prairie Island Indian Community 5636 Sturgeon Lake Road Welch MN, 55089 United States	Electronic Service		No	Tribal Government Contacts
12	Cathy	Chavers	cchavers@boisforte-nsn.gov	Bois Forte Band of Chippewa		Bois Forte Tribal Government 5344 Lakeshore Drive Nett Lake MN, 55772 United States	Electronic Service		No	Tribal Government Contacts
13	Michael	Childs, Jr.	michael.childsjr@piic.org	Prairie Island Indian Community		Prairie Island Indian Community 5636 Sturgeon Lake Road	Electronic Service		No	Tribal Government Contacts

#	First Name	Last Name	Email	Organization	Agency	Address	Delivery Method	Alternate Delivery Method	View Trade Secret	Service List Name
						Welch MN, 55089 United States				
14	Mike	Chosa	mike.chosa@llojibwe.net	Leech Lake Band of Ojibwe		190 Sailstar Drive NW Cass Lake MN, 56633 United States	Electronic Service		No	Tribal Government Contacts
15	Chase	Christopher	chase.christopherson@state.mn.us				Electronic Service		No	Tribal Government Contacts
16	Harry	Davis	harry.davis@millelacsband.com	Mille Lacs Band of Ojibwe		null null, null United States	Electronic Service		No	Tribal Government Contacts
17	Jason	Defoe	jasondefoe@redlakenation.org	Red Lake Nation		null null, null United States	Electronic Service		No	Tribal Government Contacts
18	Bobby	Deschampe	robertdeschampe@grandportage.com	Grand Portage Band of Lake Superior Chippewa		PO Box 428 Grand Portage MN, 55605 United States	Electronic Service		No	Tribal Government Contacts
19	Deb	Dirlam	deb.dirlam@lowersioux.com	Lower Sioux Indian Community		PO Box 308 39527 Reservation Highway 1 Morton MN, 56270 United States	Electronic Service		No	Tribal Government Contacts
20	Amy	Drift	amy.mason@boisforte-nsn.gov	Bois Forte Band of Chippewa		5344 Lakeshore Drive Nett Lake MN, 55772 United States	Electronic Service		No	Tribal Government Contacts
21	Perry	Drift	pdrift@boisforte-nsn.gov	Bois Forte Band of Chippewa		5344 Lakeshore Drive Nett Lake MN, 55772 United States	Electronic Service		No	Tribal Government Contacts
22	Shane	Drift	sdrift@boisforte-nsn.gov	Bois Forte Band of Chippewa		Bois Forte Tribal Government 5344 Lakeshore Drive Nett Lake MN, 55772 United States	Electronic Service		No	Tribal Government Contacts
23	Caleb	Dunlap	calebdunlap@fdlband.org	Fond du Lac Band of Lake Superior Chippewa		1720 Big Lake Road Cloquet MN, 55720 United States	Electronic Service		No	Tribal Government Contacts
24	Wally	Dupuis	wallydupuis@fdlband.org	Fond du Lac Band of Lake Superior Chippewa		1720 Big Lake Road Cloquet MN, 55720 United States	Electronic Service		No	Tribal Government Contacts
25	Jamie	Edwards	jamie.edwards@millelacsband.com	Mille Lacs Band of Ojibwe		43408 Oodena Drive Onamia MN, 56358 United States	Electronic Service		No	Tribal Government Contacts
26	Laura	Erickson	laura.erickson@whiteearth-nsn.gov	White Earth Nation		null null, null United States	Electronic Service		No	Tribal Government Contacts
27	Kyle	Fairbanks	kyle.fairbanks@llojibwe.net	Leech Lake Band of Ojibwe		190 Sailstar Drive NW Cass Lake MN, 56633 United States	Electronic Service		No	Tribal Government Contacts

#	First Name	Last Name	Email	Organization	Agency	Address	Delivery Method	Alternate Delivery Method	View Trade Secret	Service List Name
28	Michael	Fairbanks	michael.fairbanks@whiteearth-nsn.gov	White Earth Reservation Business Committee		PO Box 418 White Earth MN, 56591 United States	Electronic Service		No	Tribal Government Contacts
29	Leonard	Fineday	leonard.fineday@llojibwe.net	Leech Lake Bank of Ojibwe		190 Sailstar Drive NW Cass Lake MN, 56633 United States	Electronic Service		No	Tribal Government Contacts
30	Henry	Fox	henry.fox@whiteearth-nsn.gov	White Earth Nation		PO Box 418 White Earth MN, 56569 United States	Electronic Service		No	Tribal Government Contacts
31	Tara	Geshick	tara.geshick@boisforte-nsn.gov	Bois Forte Reservation Tribal Council		5344 Lake Shore Drive, PO Box 16 Nett Lake MN, 55772 United States	Electronic Service		No	Tribal Government Contacts
32	Jeremy	Hamilton	jhamilton@uppersiouxcommunity-nsn.gov	Upper Sioux Community		Upper Sioux Community PO Box 147 Granite Falls MN, 56241 United States	Electronic Service		No	Tribal Government Contacts
33	Christie	Haverkamp	christie.haverkamp@whiteearth-nsn.gov	White Earth Nation		PO Box 418 White Earth MN, 56569 United States	Electronic Service		No	Tribal Government Contacts
34	Faron	Jackson, Sr.	faron.jackson@llojibwe.net			190 Sailstar Drive NW Cass Lake MN, 56633 United States	Electronic Service		No	Tribal Government Contacts
35	Kevin	Jensvold	kevinj@uppersiouxcommunity-nsn.gov	Upper Sioux Community		PO Box 147 Granite Falls MN, 56241-0147 United States	Electronic Service		No	Tribal Government Contacts
36	Blake	Johnson	blake.johnson@piic.org	Prairie Island Indian Community		Prairie Island Indian Community 5636 Sturgeon Lake Road Welch MN, 55089 United States	Electronic Service		No	Tribal Government Contacts
37	Grant	Johnson	grant.johnson@piic.org	Prairie Island Indian Community		Prairie Island Indian Community 5636 Sturgeon Lake Road Welch MN, 55089 United States	Electronic Service		No	Tribal Government Contacts
38	Jody	Johnson	jody.johnson@piic.org	Prairie Island Indian Community		5636 Sturgeon Lake Rd Welch MN, 55089 United States	Electronic Service		No	Tribal Government Contacts
39	Ronald	Johnson	ron.johnson@piic.org	Prairie Island Indian Community		Prairie Island Indian Community 5636 Sturgeon Lake Road Welch MN, 55089 United States	Electronic Service		No	Tribal Government Contacts
40	Mike	Laroque	mike.laroque@whiteearth-nsn.gov	White Earth Nation		PO Box 418 White Earth MN, 56591 United States	Electronic Service		No	Tribal Government Contacts

#	First Name	Last Name	Email	Organization	Agency	Address	Delivery Method	Alternate Delivery Method	View Trade Secret	Service List Name
41	Robert L	Larsen	robert.larsen@lowersioux.com	Lower Sioux Indian Community		PO Box 308 39527 Reservation Highway 1 Morton MN, 56270 United States	Electronic Service		No	Tribal Government Contacts
42	Miranda	Lilya	mlilya@boisforte-nsn.gov	Bois Forte Band of Chippewa		5344 Lakeshore Drive Nett Lake MN, 55772 United States	Electronic Service		No	Tribal Government Contacts
43	Charles	Lippert	charlie.lippert@millelacsband.com			43408 Oodena Dr Onamia MN, 56359 United States	Electronic Service		No	Tribal Government Contacts
44	Vernelle	Lussier	vernelle.lussier@redlakenation.org	Red Lake Nation		15484 Migizi Drive Red Lake MN, 56671 United States	Electronic Service		No	Tribal Government Contacts
45	Nate	Mathews	nathan.mathews@whiteearth-nsn.gov	White Earth Nation		PO Box 418 White Earth MN, 56569 United States	Electronic Service		No	Tribal Government Contacts
46	Shena	Matrious	shena.matrious@millelacsband.com	Mille Lacs Band of Ojibwe		43408 Oodena Drive Onamia MN, 56349 United States	Electronic Service		No	Tribal Government Contacts
47	Jacob	McArthur	jacob.mcarthur@whiteearth-nsn.gov	White Earth Nation		PO Box 418 White Earth MN, 56569 United States	Electronic Service		No	Tribal Government Contacts
48	April	McCormick	april@m@grandportage.com	Grand Portage Band of Lake Superior Chippewa		PO Box 428 Grand Portage MN, 55605 United States	Electronic Service		No	Tribal Government Contacts
49	Wendy	Merrill	wendy.merrill@millelacsband.com	Mille Lacs Band of Ojibwe		null null, null United States	Electronic Service		No	Tribal Government Contacts
50	Valentina	Mgeni	valentina.mgeni@piic.org	Prairie Island Indian Community		Prairie Island Indian Community 5636 Sturgeon Lake Road Welch MN, 55089 United States	Electronic Service		No	Tribal Government Contacts
51	Cole W.	Miller	cole.miller@shakopeedakota.org	Shakopee Mdewakanton Sioux Community		Shakopee Mdewakanton Sioux Community 2330 Sioux Trail NW Prior Lake MN, 55372 United States	Electronic Service		No	Tribal Government Contacts
52	Robert	Moyer, Jr.	rmoyer@boisforte-nsn.gov	Bois Forte Band of Chippewa Tribal Government		5344 Lakeshore Drive Nett Lake MN, 55772 United States	Electronic Service		No	Tribal Government Contacts
53	Sonny	Myers	smyers@1854treatyauthority.org	1854 Treaty Authority		4428 Haines Rd Duluth MN, 55811-1524 United States	Electronic Service		No	Tribal Government Contacts

#	First Name	Last Name	Email	Organization	Agency	Address	Delivery Method	Alternate Delivery Method	View Trade Secret	Service List Name
54	Joseph	O'Brien	joey.obrien@lowersioux.com			39527 Highway 1 Morton MN, 56270 United States	Electronic Service		No	Tribal Government Contacts
55	Samantha	Odegaard	samanthao@uppersiouxcommunity-nsn.gov	Upper Sioux Community		5722 Travers Lane Granite Falls MN, 56241 United States	Electronic Service		No	Tribal Government Contacts
56	Earl	Otis	earlotis@fdlband.org	Fond du Lac Band of Lake Superior Chippewa		1720 Big Lake Road Cloquet MN, 55720 United States	Electronic Service		No	Tribal Government Contacts
57	Joe	Plumer	joe.plumer@redlakenation.org	Red Lake Nation		15484 Migizi Drive Red Lake MN, 56671 United States	Electronic Service		No	Tribal Government Contacts
58	Robert	Prescott	bob.prescott@lowersioux.com	Lower Sioux Indian Community		39527 Highway 1 Morton MN, 56270 United States	Electronic Service		No	Tribal Government Contacts
59	Tyler	Prescott	tyler.prescott@lowersioux.com	Lower Sioux Indian Community		PO Box 308 39527 Reservation Highway 1 Morton MN, 56270 United States	Electronic Service		No	Tribal Government Contacts
60	Gov	Relations	govt.relations@llojibwe.net	Leech Lake Band of Ojibwe		null null, null United States	Electronic Service		No	Tribal Government Contacts
61	Bill	Rudnicki	bill.rudnicki@shakopeedakota.org	Shakopee Mdewakanton Sioux Community		Shakopee Mdewakanton Sioux Community 2330 Sioux Trail NW Prior Lake MN, 55372 United States	Electronic Service		No	Tribal Government Contacts
62	Miranda	Sam	miranda.sam@lowersioux.com	Lower Sioux Indian Community		39527 Reservation Highway 1 PO Box 308 Morton MN, 56270 United States	Electronic Service		No	Tribal Government Contacts
63	Bruce	Savage	brucesavage@fdlband.org	Fond du Lac Band of Lake Superior Chippewa		1720 Big Lake Road Cloquet MN, 55720 United States	Electronic Service		No	Tribal Government Contacts
64	Adam	Savariego	adams@uppersiouxcommunity-nsn.gov	Upper Sioux Community		5722 Travers Lane PO Box 147 Granite Falls MN, 56241 United States	Electronic Service		No	Tribal Government Contacts
65	Kristi	Schoen	kristi.schoen@lowersioux.com			null null, null United States	Electronic Service		No	Tribal Government Contacts
66	Jessie	Seim	jessie.seim@piic.org	Prairie Island Indian Community		5636 Sturgeon Lake Rd Welch MN, 55089 United States	Electronic Service		No	Tribal Government Contacts
67	Darrell	Seki, Sr.	dseki@redlakenation.org			15484 Migizi Drive Red Lake MN,	Electronic Service		No	Tribal Government Contacts

#	First Name	Last Name	Email	Organization	Agency	Address	Delivery Method	Alternate Delivery Method	View Trade Secret	Service List Name
						56671 United States				
68	Joel	Smith	jsmith@mnchippewatribe.org	Minnesota Chippewa Tribe		PO Box 217 Cass Lake MN, 56633 United States	Electronic Service		No	Tribal Government Contacts
69	Mike	Smith	icecrackingswamp@gmail.com	White Earth Nation		PO Box 418 White Earth MN, 56569 United States	Electronic Service		No	Tribal Government Contacts
70	Nizhoni	Smith	nizhoni.smith@lowersioux.com	Lower Sioux Indian Community		PO Box 308 39527 Reservation Highway 1 Morton MN, 56270 United States	Electronic Service		No	Tribal Government Contacts
71	Eugene	Sommers	eugene.sommers@whiteearth-nsn.gov	White Earth Nation		PO BOX 418 White Earth MN, 56591 United States	Electronic Service		No	Tribal Government Contacts
72	Marie	Spry	mariespry@grandportage.com			PO Box 428 Grand Portage MN, 55605 United States	Electronic Service		No	Tribal Government Contacts
73	LeRoy	Staples Fairbanks III	leroy.fairbanks@llojibwe.net	Leech Lake Band of Ojibwe		190 Sailstar Drive NW Cass Lake MN, 56633 United States	Electronic Service		No	Tribal Government Contacts
74	Toby	Stephens	tobys@grandportage.com	Grand Portage Band of Lake Superior Chippewa		PO BOX 428 Grand Portage MN, 55605 United States	Electronic Service		No	Tribal Government Contacts
75	Samuel	Strong	sam.strong@redlakenation.org	Red Lake Nation		15484 Migizi Drive Red Lake MN, 56671 United States	Electronic Service		No	Tribal Government Contacts
76	Eugene	Strowbridge	eugene.strowbridge@llojibwe.net	Leech Lake Band of Ojibwe		1609 Balsam RD NW Bemidji MN, 56601 United States	Electronic Service		No	Tribal Government Contacts
77	Camille	Tanhoff	kamip@uppersiouxcommunity-nsn.gov	Upper Sioux Community		5722 Travers Lane PO BOX 147 Granite Falls MN, 56241 United States	Electronic Service		No	Tribal Government Contacts
78	Bill	Thompson	billthompson@fdlrez.com	Fond du Lac Band of Lake Superior Chippewa		1720 Big Lake Road Cloquet MN, 55720 United States	Electronic Service		No	Tribal Government Contacts
79	Brandy	Tofte	brandy.toft@llojibwe.net	Leech Lake Bank of Ojibwe		190 Sailstar Drive NW Cass Lake MN, 56633 United States	Electronic Service		No	Tribal Government Contacts
80	Joe	Tonihka	joe.tonihka@whiteearth-nsn.gov	White Earth Nation		PO Box 418 White Earth MN, 56569 United States	Electronic Service		No	Tribal Government Contacts
81	Caralyn	Trutna	carrie@uppersiouxcommunity-nsn.gov	Upper Sioux Community		Upper Sioux Community P.O. Box 147 Granite Falls MN, 55372 United States	Electronic Service		No	Tribal Government Contacts

#	First Name	Last Name	Email	Organization	Agency	Address	Delivery Method	Alternate Delivery Method	View Trade Secret	Service List Name
82	Heather	Westra	heather.westra@piic.org	Prairie Island Indian Community		5636 Sturgeon Lake Rd Welch MN, 55089 United States	Electronic Service		No	Tribal Government Contacts
83	Steve	White	steve.white@llojibwe.net	Leech Lake Band of Ojibwe		190 Sailstar Drive NW Cass Lake MN, 56633 United States	Electronic Service		No	Tribal Government Contacts
84	Virgil	Wind	virgil.wind@millelacsband.com	Mille Lacs Band of Ojibwe		43408 Oodena Drive Onamia MN, 56359 United States	Electronic Service		No	Tribal Government Contacts
85	Krishna	Woerheide	kwoerheide@grandportage.com	Grand Portage Bank of Lake Superior Chippewa		PO Box 428 Grand Portage MN, 55605 United States	Electronic Service		No	Tribal Government Contacts
86	Laurie	York	laurie.york@whiteearth-nsn.gov	White Earth Reservation Business Committee		PO Box 418 White Earth MN, 56591 United States	Electronic Service		No	Tribal Government Contacts
87	Ian	Young	ianyong@fdlband.org	Fond du Lac Band of Lake Superior Chippewa		1720 Big Lake Road Cloquet MN, 55720 United States	Electronic Service		No	Tribal Government Contacts

#	First Name	Last Name	Email	Organization	Agency	Address	Delivery Method	Alternate Delivery Method	View Trade Secret	Service List Name
1	Jaime	Arsenault	jaime.arsenault@whiteearth-nsn.gov	White Earth		PO BOX 418 White Earth MN, 56591 United States	Electronic Service		No	Tribal Historic Preservation Offices
2	Kade	Ferris	kade.ferris@redlakenation.org	Red Lake Region		PO Box 274 Red Lake MN, 56671 United States	Electronic Service		No	Tribal Historic Preservation Offices
3	Ashley	Harrison	ashley.harrison@llojibwe.net	Leech Lake Band of Ojibwe		190 Sailstar Dr NW Cass Lake MN, 56633 United States	Electronic Service		No	Tribal Historic Preservation Offices
4	Rob	Hull	thpo@grandportage.com	Grand Portage Band of Ojibwe		PO Box 428 Grand Portage MN, 55605 United States	Electronic Service		No	Tribal Historic Preservation Offices
5	Gina	Lemon	gina.lemon@llojibwe.net	Leech Lake Band of Ojibwe		190 Sailstar Dr NW Cass Lake MN, 56633 United States	Electronic Service		No	Tribal Historic Preservation Offices
6	Samantha	Odegard	samanthao@uppersiouxcommunity-nsn.gov			PO Box 147 Granite Falls MN, 56241 United States	Electronic Service		No	Tribal Historic Preservation Offices
7	Evan	Schroeder	evanschroeder@fdlrez.com	Fond du Lac Band of Superior Chippewa		1720 Big Lake Road Cloquet MN, 55720 United States	Electronic Service		No	Tribal Historic Preservation Offices
8	Cheyenne	St. John	cheyenne.stjohn@lowersioux.com	Lower Sioux Tribal Community		39527 Reservation Hwy 1 Morton MN, 56270 United States	Electronic Service		No	Tribal Historic Preservation Offices
9	Jaylen	Strong	jaylen.strong@boisforte-nsn.gov	Bois Forte Tribal Government		1500 Bois Forte Road Tower MN, 55790 United States	Electronic Service		No	Tribal Historic Preservation Offices
10	Leonard	Wabasha	leonard.wabasha@shakopeedakota.org	Shakopee Mdewakanton Sioux Community		2300 Tiwahe Circle Shakopee MN, 55379 United States	Electronic Service		No	Tribal Historic Preservation Offices
11	Noah	White	noah.white@piic.org	Prairie Island Indian Community		5636 Sturgeon Lake Road Welch MN, 55089 United States	Electronic Service		No	Tribal Historic Preservation Offices
12	Mike	Wilson	mike.wilson@millelacsband.com	Mille Lacs Band of Ojibwe		43408 Oodena Dr Onamia MN, 56359 United States	Electronic Service		No	Tribal Historic Preservation Offices

#	First Name	Last Name	Email	Organization	Agency	Address	Delivery Method	Alternate Delivery Method	View Trade Secret	Service List Name
1	Jay	Anderson	jaya@cmpas.org	CMPAS		7550 Corporate Way Suite 100 Eden Prairie MN, 55344 United States	Electronic Service		No	PPSA General List
2	Melissa	Birch	mbirch@umn.edu	Clean Energy Resource Teams		null null, null United States	Electronic Service		No	PPSA General List
3	David	Birkholz	david.birkholz@state.mn.us	MN Department of Commerce		Suite 500 85 7th Place East St. Paul MN, 55101-2198 United States	Electronic Service		No	PPSA General List
4	Michelle F.	Bissonnette	michelle.bissonnette@hdrinc.com	HDR Engineering, Inc.		Golden Hills Office Center 701 Xenia Ave S Ste 600 Minneapolis MN, 55416 United States	Electronic Service		No	PPSA General List
5	B. Andrew	Brown	brown.andrew@dorsey.com	Dorsey & Whitney LLP		Suite 1500 50 South Sixth Street Minneapolis MN, 55402-1498 United States	Electronic Service		No	PPSA General List
6	Christina	Brusven	cbrusven@fredlaw.com	Fredrikson Byron		60 S 6th St Ste 1500 Minneapolis MN, 55402-4400 United States	Electronic Service		No	PPSA General List
7	PUC	CAO	consumer.puc@state.mn.us		Public Utilities Commission	Consumer Affairs Office 121 7th Place E Suite 350 St. Paul MN, 55101 United States	Electronic Service		No	PPSA General List
8	Bill	Cook	bcook@rpu.org	Rochester Public Utilities		4000 East River Road NE Rochester MN, 55906 United States	Electronic Service		No	PPSA General List
9	John	Crane	johncranefishing@gmail.com	Fishing		1250 Wee Gwaus DR SW Bemidji MN, 56601 United States	Electronic Service		No	PPSA General List
10	George	Crocker	gwillc@nawo.org	North American Water Office		5093 Keats Avenue Lake Elmo MN, 55042 United States	Electronic Service		No	PPSA General List
11	Thomas	Davis	atdavis1972@outlook.com	-		1161 50th Ave Sherburn MN, 56171 United States	Electronic Service		No	PPSA General List
12	Mike	DellaPenna	mdellapenna@google.com			null null, null United States	Electronic Service		No	PPSA General List
13	Cory	Dutcher	cory.dutcher@ge.com	GE Power and Water		1 River Rd. Bldg. 37-413 Schenectady NY, 12345 United States	Electronic Service		No	PPSA General List

#	First Name	Last Name	Email	Organization	Agency	Address	Delivery Method	Alternate Delivery Method	View Trade Secret	Service List Name
14	Kristen	Eide Tollefson	healingsystems69@gmail.com	R-CURE		28477 N Lake Ave Frontenac MN, 55026-1044 United States	Electronic Service		No	PPSA General List
15	Karen A	Gebhardt	kageb1@gvtel.com			43901 253rd Ave Leonard MN, 56652-4026 United States	Electronic Service		No	PPSA General List
16	Larry	Hartman	larry.hartman@state.mn.us		Department of Commerce	85 7th Place East, Suite 280 St. Paul MN, 55101 United States	Electronic Service		No	PPSA General List
17	Valerie	Herring	vherring@taftlaw.com	Taft Stettinius & Hollister LLP		2200 IDS Center 80 S. Eighth Street Minneapolis MN, 55402 United States	Electronic Service		No	PPSA General List
18	Scott	Johnson	scott.johnson@ci.medina.mn.us	City of Medina		2052 County Road 24 Medina MN, 55340-9790 United States	Electronic Service		No	PPSA General List
19	Michael	Kaluzniak	mike.kaluzniak@state.mn.us		Public Utilities Commission	Suite 350 121 Seventh Place East St. Paul MN, 55101 United States	Electronic Service		No	PPSA General List
20	Tom	Karas	tomskaras@gmail.com			3171 309th Ave NW Cambridge MN, 55008 United States	Electronic Service		No	PPSA General List
21	Bruce	King	brenda@ranww.org	Realtors, Association of Northwestern WI		Suite 3 1903 Keith Street Eau Claire WI, 54701 United States	Electronic Service		No	PPSA General List
22	Stacy	Kotch Egstad	stacy.kotch@state.mn.us		MINNESOTA DEPARTMENT OF TRANSPORTATION	395 John Ireland Blvd. St. Paul MN, 55155 United States	Electronic Service		No	PPSA General List
23	Christine	Marquis	regulatory.records@xcelenergy.com	Xcel Energy		414 Nicollet Mall MN1180-07-MCA Minneapolis MN, 55401 United States	Electronic Service		No	PPSA General List
24	Andrew	Moratzka	andrew.moratzka@stoel.com	Stoel Rives LLP		33 South Sixth St Ste 4200 Minneapolis MN, 55402 United States	Electronic Service		No	PPSA General List
25	Dan	Nelson	dan.nelson@isginc.com	I&S Group		115 E Hickory St Ste 300 Mankato MN, 56001 United States	Electronic Service		No	PPSA General List
26	Carol A.	Overland	overland@legalelectric.org	Legalelectric - Overland Law Office		1110 West Avenue Red Wing MN, 55066 United States	Electronic Service		No	PPSA General List

#	First Name	Last Name	Email	Organization	Agency	Address	Delivery Method	Alternate Delivery Method	View Trade Secret	Service List Name
27	Shantal	Pai	spai@fredlaw.com	Fredrikson and Byron, P.A.		60 South Sixth Street Suite 1500 Minneapolis MN, 55402 United States	Electronic Service		No	PPSA General List
28	Kevin	Peterson	kjp@ibew160.org			1109 Northway Lane NE Rochester MN, 55906 United States	Electronic Service		No	PPSA General List
29	Angela	Piner	angela.piner@hdrinc.com	HDR, Inc.		Suite 600 701 Xenia Avenue South Suite 600 Minneapolis MN, 55416 United States	Electronic Service		No	PPSA General List
30	Larry	Rebman	larryemls@hotmail.com	EMLS, Inc		PO Box 122 Appleton MN, 56208 United States	Electronic Service		No	PPSA General List
31	Margaret	Rheude	margaret_rheude@fws.gov	U.S. Fish and Wildlife Service		Twin Cities Ecological Services Field Office 4101 American Blvd. E. Bloomington MN, 55425 United States	Electronic Service		No	PPSA General List
32	Tom	Slukich	tom@nationalconductor.com	National Conductor Constructors		18119 Hwy 371 North Brainderd MN, 56401 United States	Electronic Service		No	PPSA General List
33	Adam	Sokolski	adam.sokolski@edf-re.com	EDF Renewable Energy		10 Second Street NE Ste 400 Minneapolis MN, 55410 United States	Electronic Service		No	PPSA General List
34	Brent	Stavig	brentstavig@gmail.com			8961 490th St. Rush City MN, 55069 United States	Electronic Service		No	PPSA General List
35	Mark	Strohfus	mstrohfus@greenergy.com	Great River Energy		12300 Elm Creek Blvd Maple Grove MN, 55369 United States	Electronic Service		No	PPSA General List
36	Carl	Strohm	cjsmg@sbcglobal.net	SBC Global		105 East Edgewood Ave Indianapolis IN, 46227 United States	Electronic Service		No	PPSA General List
37	Tom	Swafford	tswafford@umsi.us	Utility Mapping Services, Inc		3947 E Calvary Rd Suite 103 Duluth MN, 55803 United States	Electronic Service		No	PPSA General List
38	Todd	Tadych	ttadych@atcllc.com	American Transmission Company LLC		5303 Fen Oak Dr Madison WI, 53718 United States	Electronic Service		No	PPSA General List
39	Caren	Warner	caren.warner@state.mn.us		Department of Commerce	85 7th Place East Suite	Electronic Service		No	PPSA General

#	First Name	Last Name	Email	Organization Agency	Address	Delivery Method	Alternate Delivery Method	View Trade Secret	Service List Name
					280 St. Paul MN, 55101-2198 United States				List
40	Cynthia	Warzecha	cynthia.warzecha@state.mn.us	Minnesota Department of Natural Resources	500 Lafayette Road Box 25 St. Paul MN, 55155-4040 United States	Electronic Service		No	PPSA General List
41	Elizabeth	Wefel	eawefel@flaherty-hood.com	Missouri River Energy Services	525 Park St Ste 470 Saint Paul MN, 55103 United States	Electronic Service		No	PPSA General List
42	Deanna	White	mncwa@cleanwater.org	Clean Water Action & Water Fund of MN	330 S 2nd Ave Ste 420 Minneapolis MN, 55401 United States	Electronic Service		No	PPSA General List

Jaylen Strong
Tribal Historic Preservation Officer
1500 Bois Forte Road
Tower MN 55790

Evan Schroeder
Tribal Historic Preservation Officer
1720 Big Lake Rd
Cloquet MN 55720

Rob Hull
Tribal Historic Preservation Officer
PO Box 428
Grand Portage MN 55605

Gina Lemon
Tribal Historic Preservation Officer
190 Sailstar Drive NE
Cass Lake MN 56633

Mike Wilson
Tribal Historic Preservation Officer
43408 Oodena Drive
Onamia MN 56359

Jaime Arsenault
Tribal Historic Preservation Officer
PO Box 418
White Earth MN 56591

George Branchaud
Tribal Historic Preservation Officer
PO Box 274
Red Lake MN 56671

Cheyenne St. John
Tribal Historic Preservation Officer
PO Box 308
Morton MN 56270

Noah White
Tribal Historic Preservation Officer
5636 Sturgeon Lake Road
Welch MN 55089

Leonard Wabasha
Tribal Historic Preservation Officer
2330 Sioux Trail NW
Prior Lake MN 55372

Samantha Odegard
Tribal Historic Preservation Officer
PO Box 147
Granite Falls MN 56241-0147

Gabriela Olvera
Local Planning Assistance
Reviews Coordinator
Metropolitan Council
390 Robert St N
St. Paul MN 55101-1805

Gabriela Olvera
Local Planning Assistance
Reviews Coordinator
Metropolitan Council
390 Robert Street N
St. Paul, MN 55101-1805