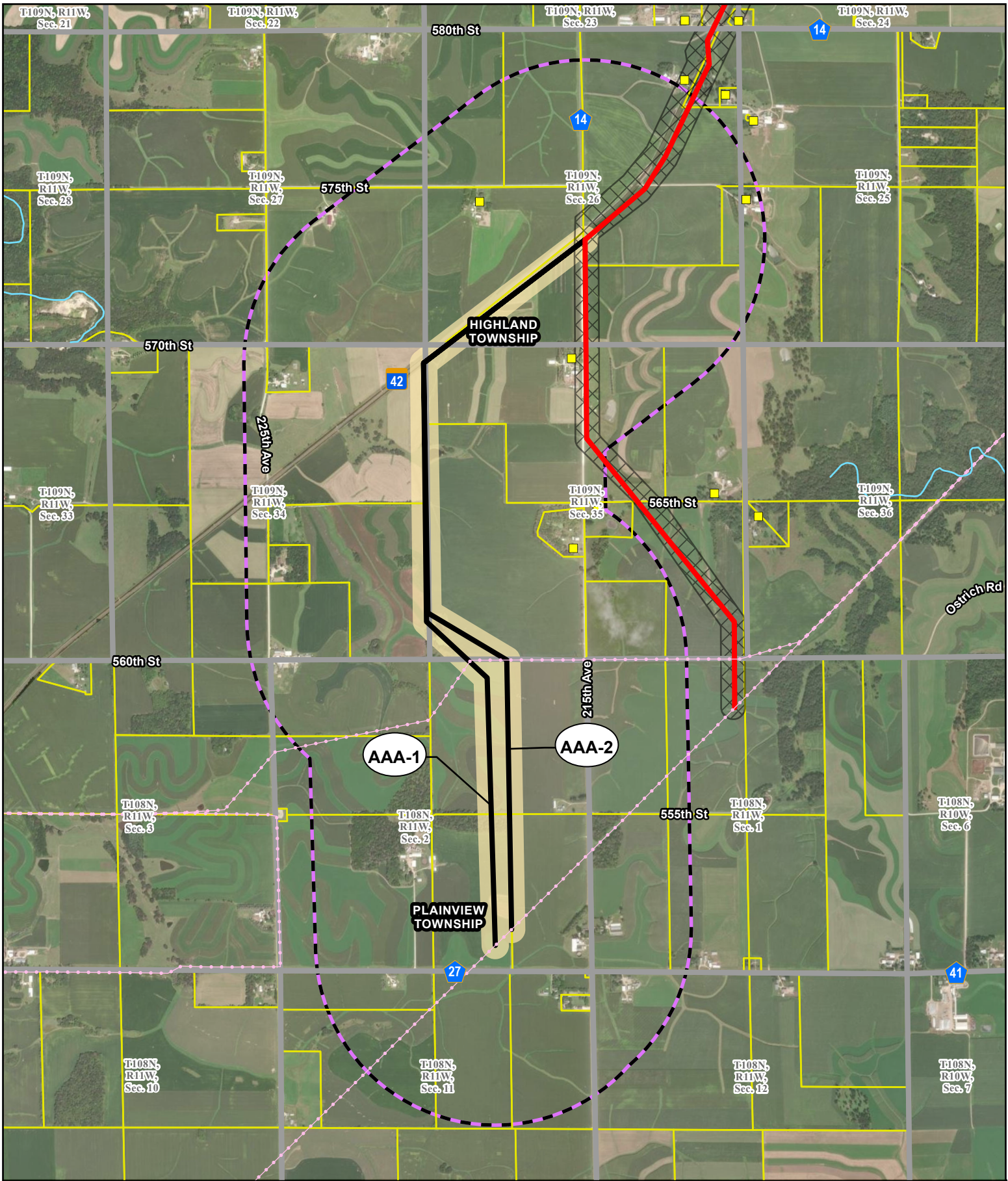


**Figure 1**  
**Initial Route and Alternatives**  
**Wabasha Relocation Project**  
 Dairyland Power Cooperative  
 Wabasha County, Minnesota

- |                            |                |                                   |           |           |
|----------------------------|----------------|-----------------------------------|-----------|-----------|
| Residence Location         | Proposed Route | <b>Route Segment Alternatives</b> | RSA-F     | RSA-GAA-1 |
| Proposed Alignment         | PWI            | RSA-C                             | RSA-EAA-2 | RSA-GAA-2 |
| Existing Transmission Line | Waterway       | RSA-AAA-2                         | RSA-EAA-1 | RSA-H     |
|                            |                | RSA-AAA-1                         | RSA-D     |           |
|                            |                |                                   | RSA-B     |           |





0 1,000 2,000  
Feet

1:25,000

### Figure 2

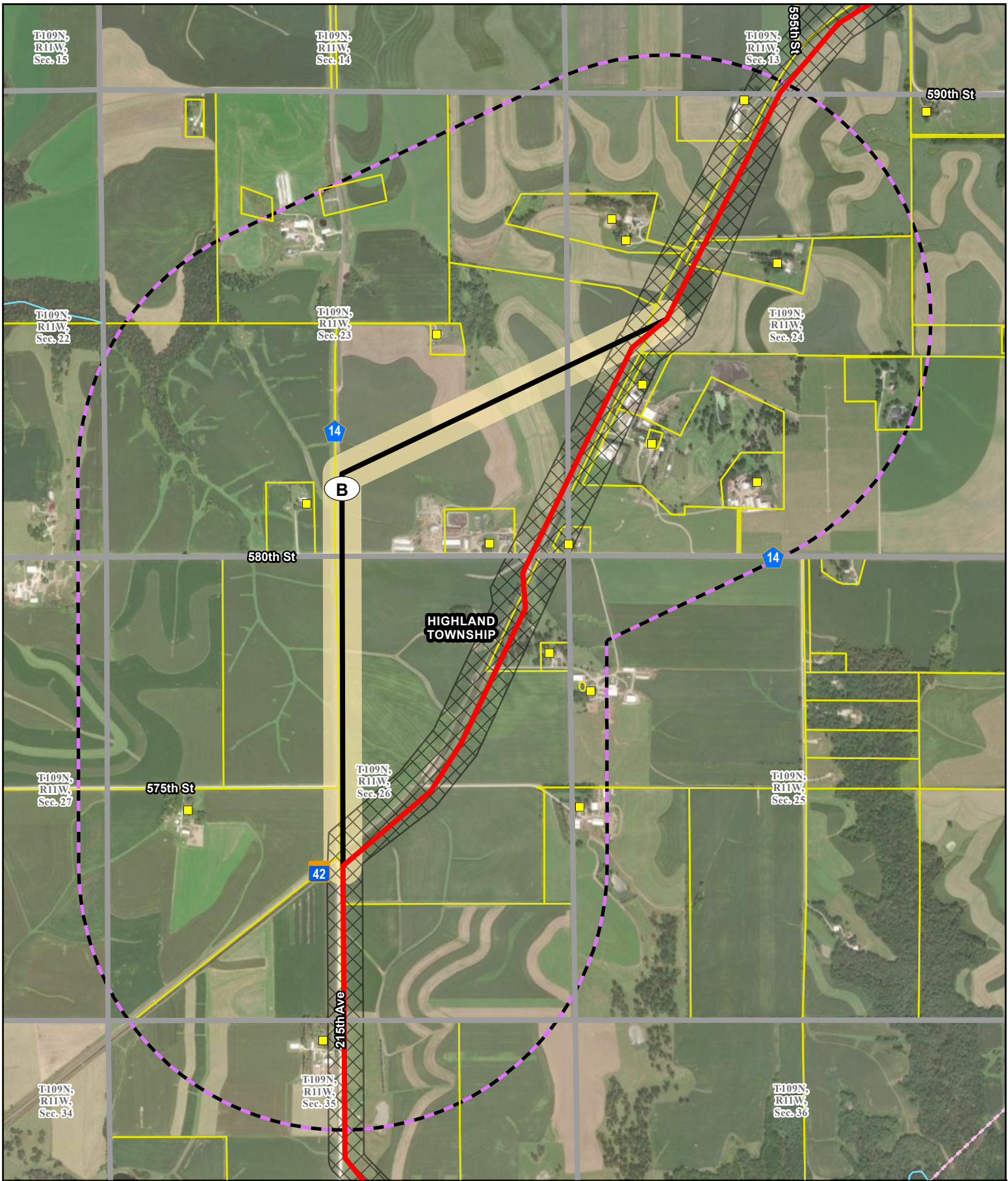
## Route Segment Alternative A

### Wabasha Relocation Project

Dairyland Power Cooperative  
Wabasha County, Minnesota

	Residence Location		Proposed Route
	Proposed Alignment		Section Boundary
	Proposed Alternative		PWI Waterway
	Proposed Alternative 3,000' Buffer		Parcel Boundary
	Existing Transmission Line		Route Alternative Width





0 500 1,000  
Feet  
1:17,000

### Figure 3

## Route Segment Alternative B

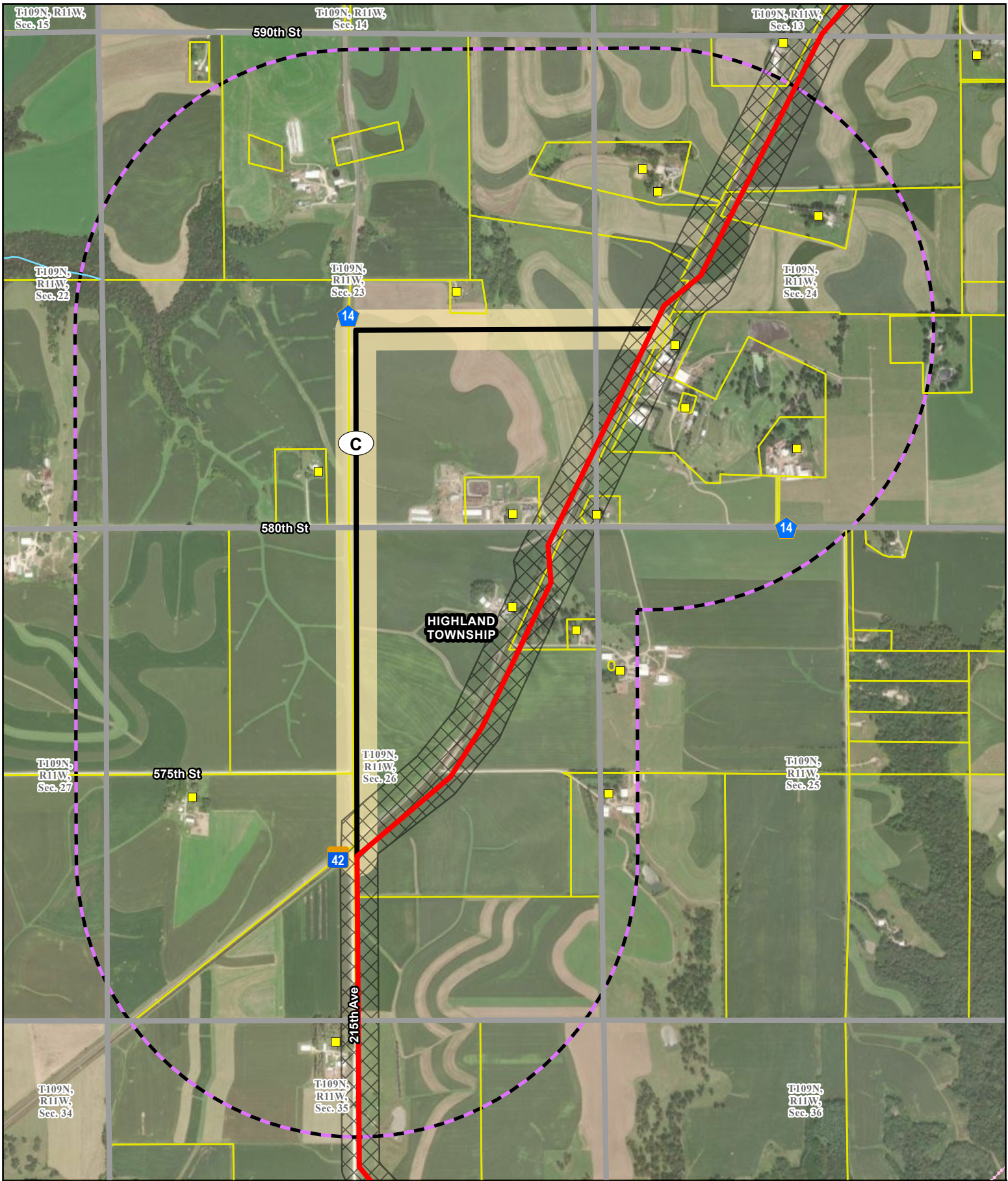
### Wabasha Relocation Project

Dairyland Power Cooperative  
Wabasha County, Minnesota

Residence Location	Proposed Route
Proposed Alignment	Section Boundary
Proposed Alternative	PWI Waterway
Proposed Alternative 3,000' Buffer	Parcel Boundary
Existing Transmission Line	Route Alternative Width

For Environmental Review Purposes Only





0 500 1,000  
Feet  
1:16,000

### Figure 4

## Route Segment Alternative C

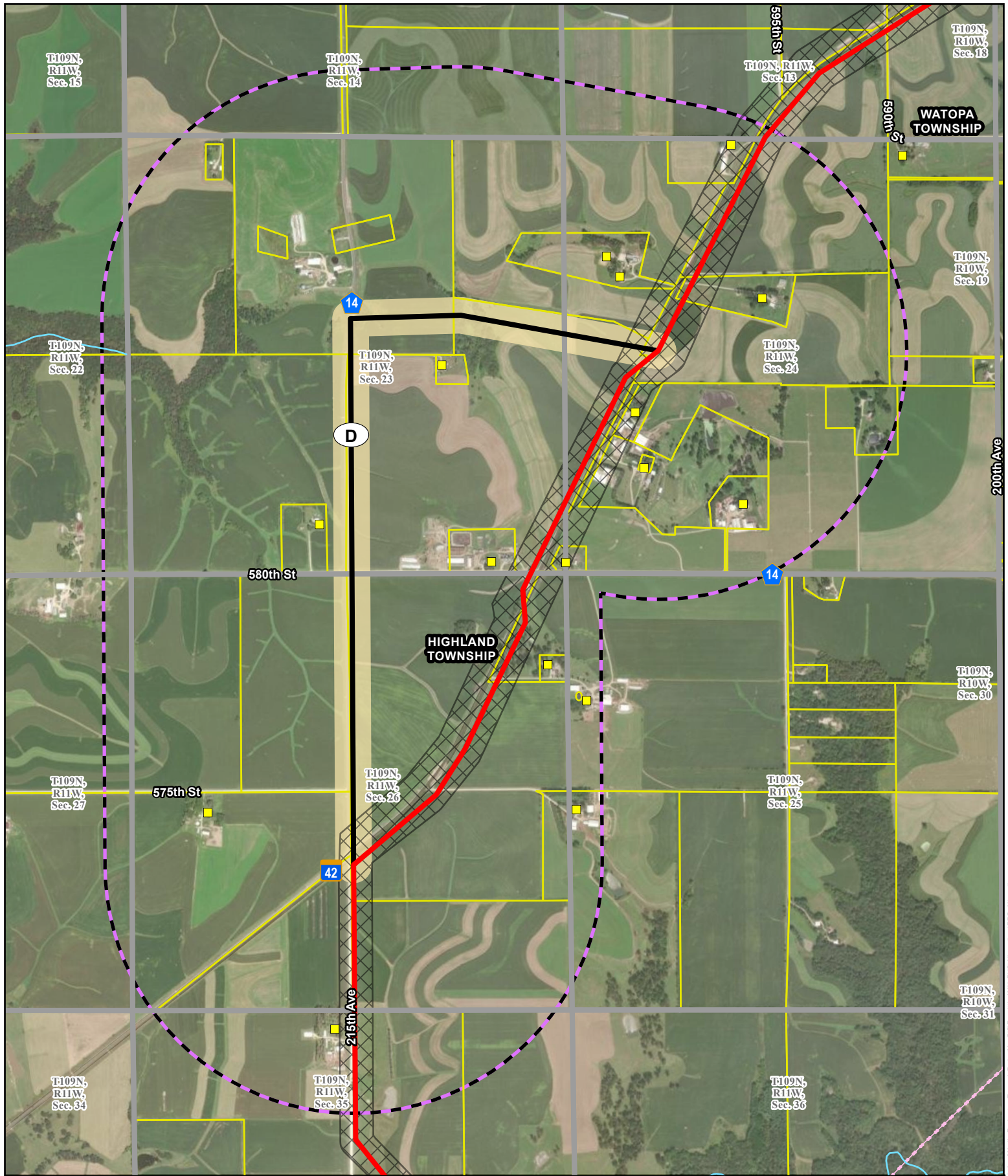
### Wabasha Relocation Project

Dairyland Power Cooperative  
Wabasha County, Minnesota

<span style="color: yellow;">■</span> Residence Location	Proposed Route
Proposed Alignment	Section Boundary
Proposed Alternative	PWI Waterway
Proposed Alternative 3,000' Buffer	Parcel Boundary
Existing Transmission Line	Route Alternative Width

For Environmental Review Purposes Only





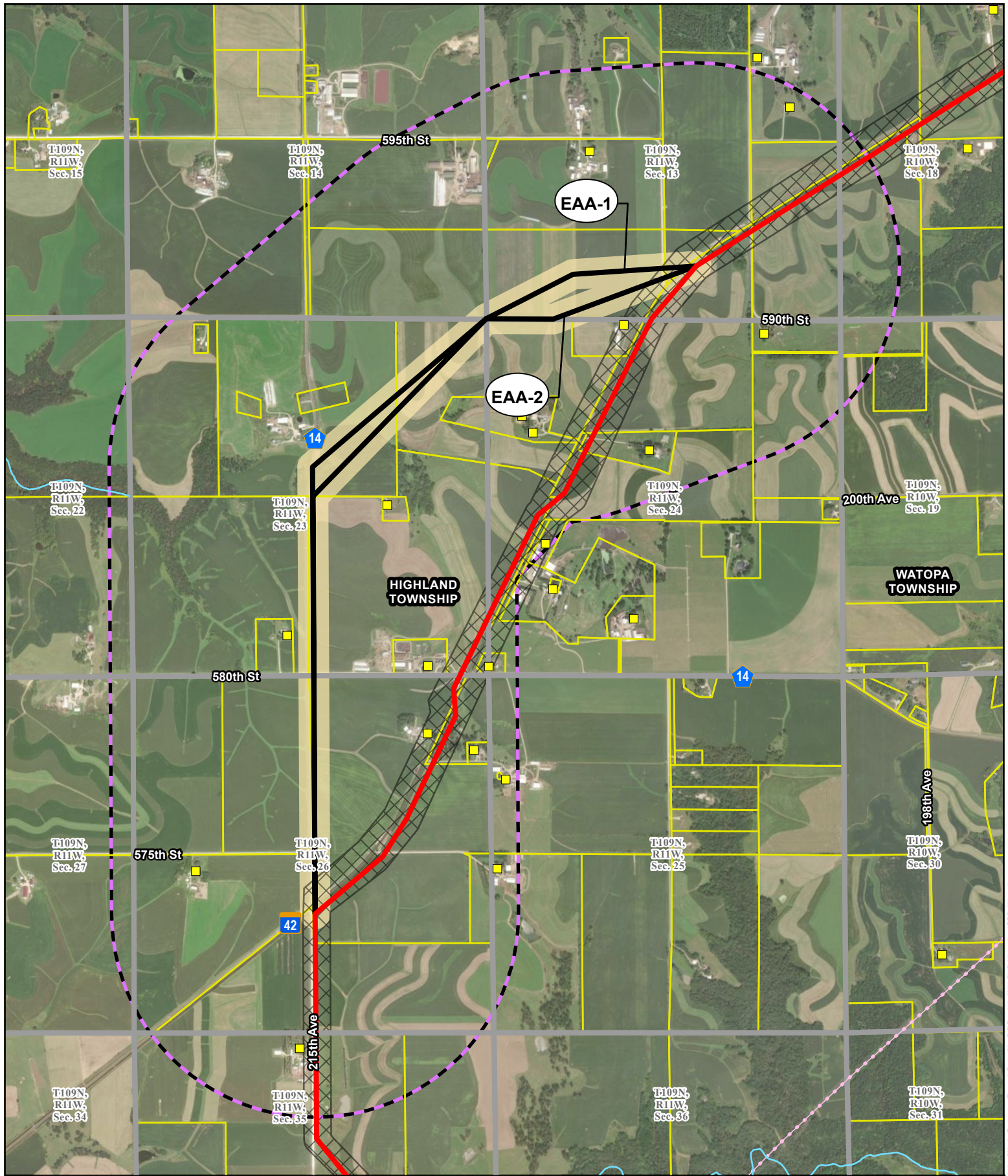
**Figure 5**  
**Route Segment Alternative D**  
**Wabasha Relocation Project**  
 Dairyland Power Cooperative  
 Wabasha County, Minnesota

- |  |                         |
|--|-------------------------|
| <span style="color: yellow;">■</span> Residence Location | Proposed Route          |
| Proposed Alignment                                       | Section Boundary        |
| Proposed Alternative                                     | PWI Waterway            |
| Proposed Alternative 3,000' Buffer                       | Parcel Boundary         |
| Existing Transmission Line                               | Route Alternative Width |

0 500 1,000  
 Feet  
 1:18,000



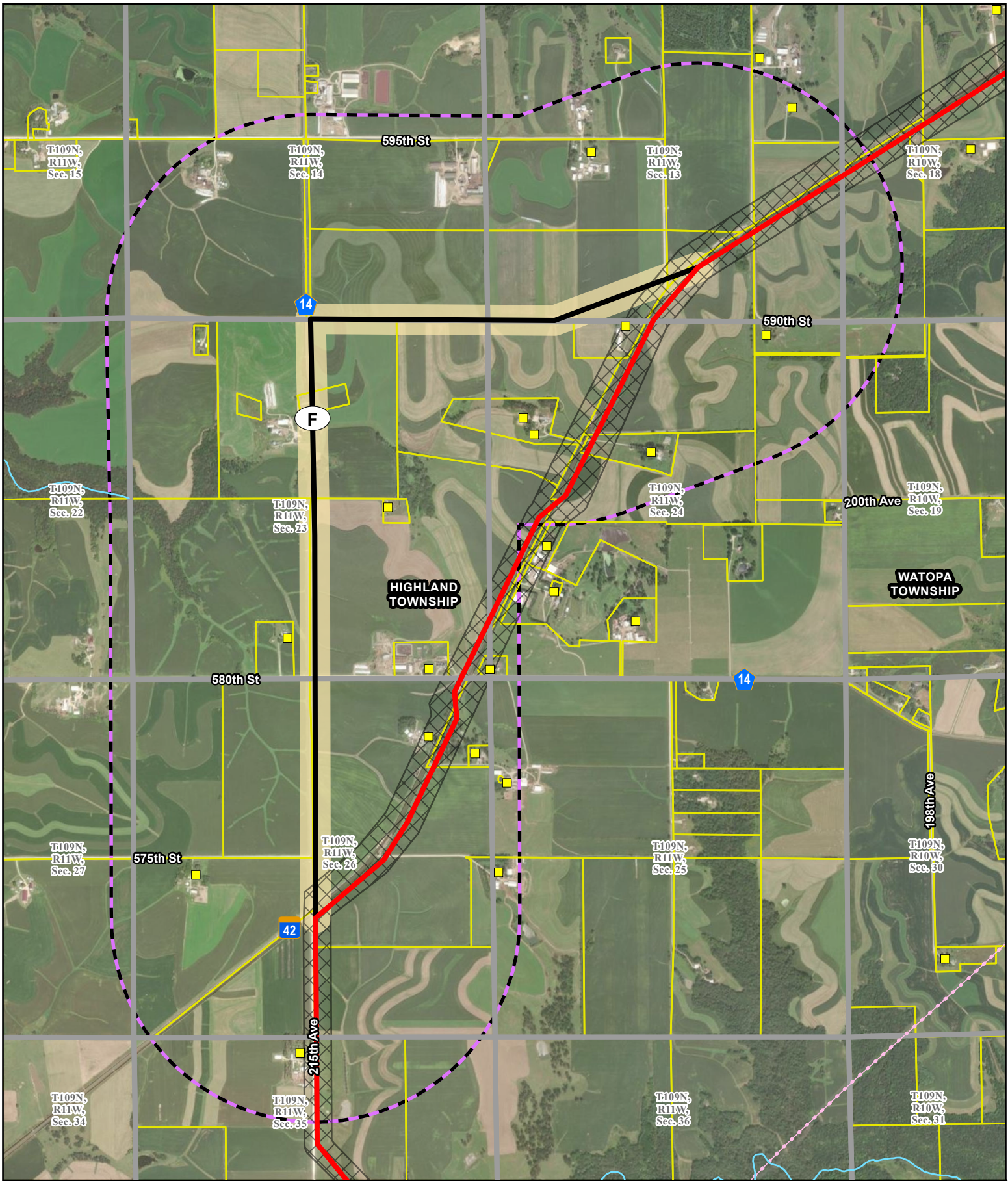




**Figure 6**  
**Route Segment Alternative E**  
**Wabasha Relocation Project**  
 Dairyland Power Cooperative  
 Wabasha County, Minnesota

- |                                    |                         |
|------------------------------------|-------------------------|
| Residence Location                 | Proposed Route          |
| Proposed Alignment                 | Section Boundary        |
| Proposed Alternative               | PWI Waterway            |
| Proposed Alternative 3,000' Buffer | Parcel Boundary         |
| Existing Transmission Line         | Route Alternative Width |





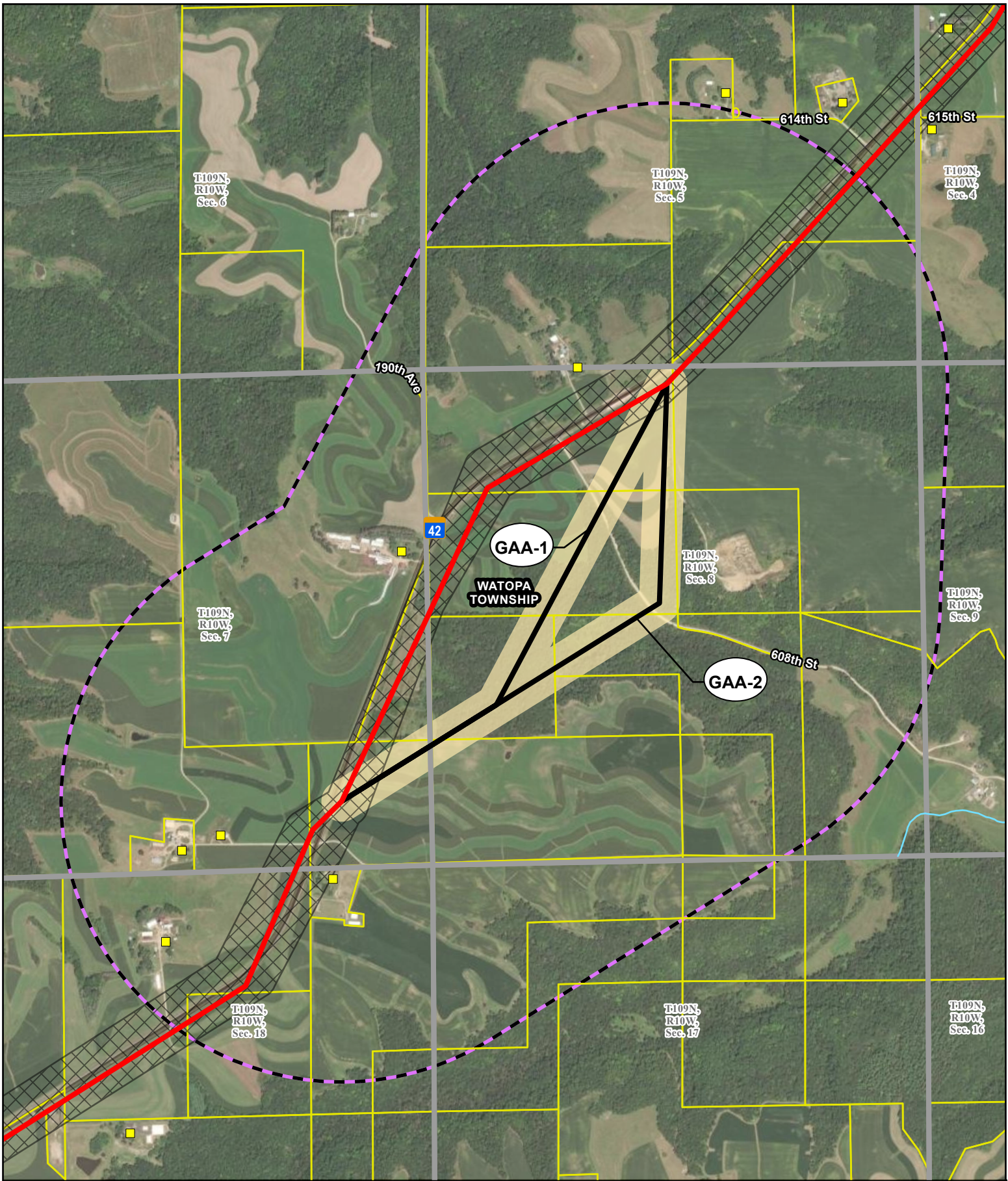
0 500 1,000  
Feet  
1:22,000



**Figure 7**  
**Route Segment Alternative F**  
**Wabasha Relocation Project**  
Dairyland Power Cooperative  
Wabasha County, Minnesota

- |                                    |                         |
|------------------------------------|-------------------------|
| Residence Location                 | Proposed Route          |
| Proposed Alignment                 | Section Boundary        |
| Proposed Alternative               | PWI Waterway            |
| Proposed Alternative 3,000' Buffer | Parcel Boundary         |
| Existing Transmission Line         | Route Alternative Width |

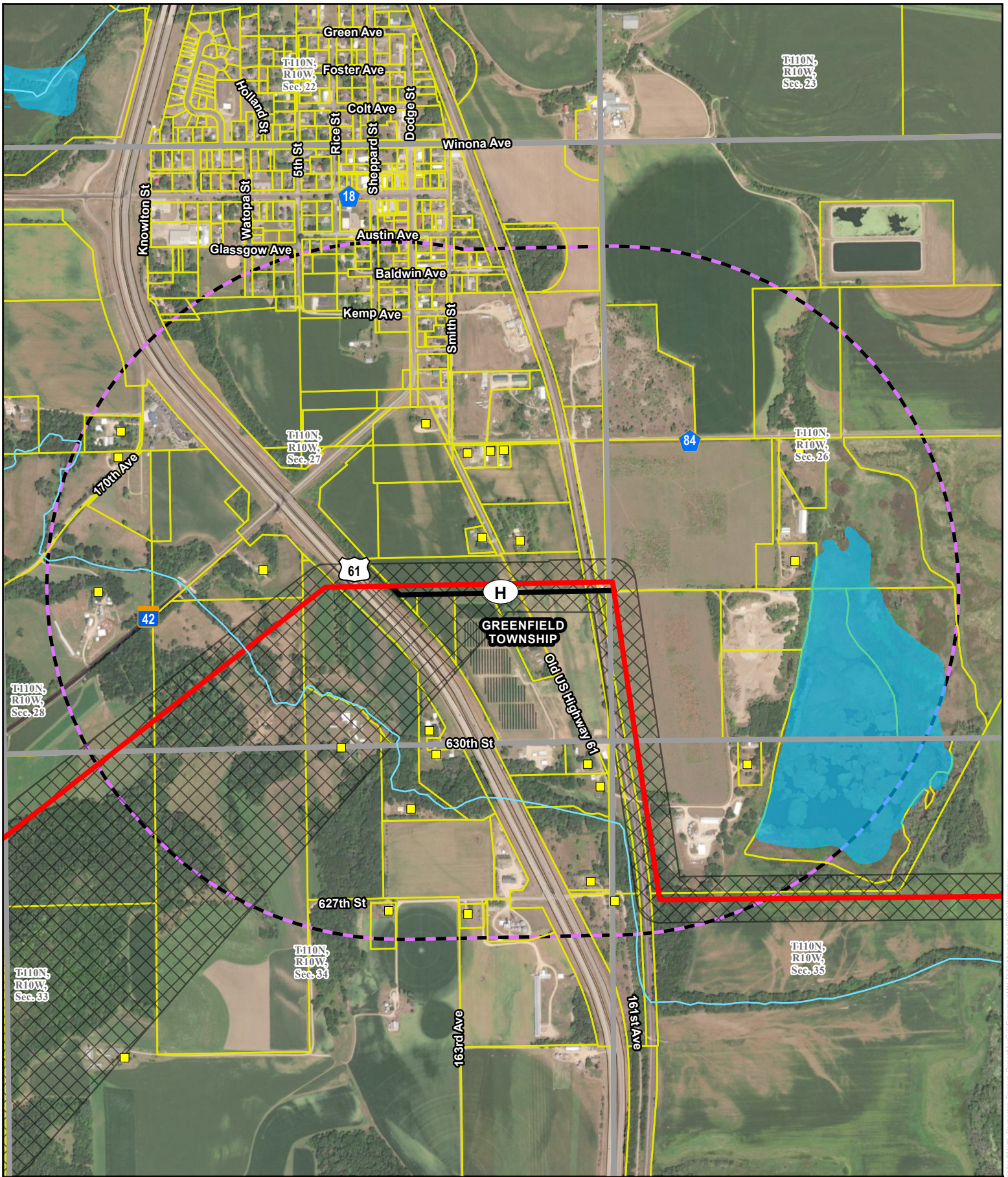




**Figure 8**  
**Route Segment Alternative G**  
**Wabasha Relocation Project**  
 Dairyland Power Cooperative  
 Wabasha County, Minnesota

- |  |   |
|--|---|
| <ul style="list-style-type: none"> <li><span style="color: yellow;">■</span> Residence Location</li> <li><span style="color: red;">—</span> Proposed Alignment</li> <li><span style="color: black;">—</span> Proposed Alternative</li> <li><span style="color: purple;">- - -</span> Proposed Alternative 3,000' Buffer</li> </ul> | <ul style="list-style-type: none"> <li><span style="border: 1px solid black; display: inline-block; width: 20px; height: 10px;"></span> Proposed Route</li> <li><span style="border: 1px solid gray; display: inline-block; width: 20px; height: 10px;"></span> Section Boundary</li> <li><span style="color: blue;">—</span> PWI Waterway</li> <li><span style="border: 1px solid yellow; display: inline-block; width: 20px; height: 10px;"></span> Parcel Boundary</li> <li><span style="background-color: yellow; display: inline-block; width: 20px; height: 10px;"></span> Route Alternative Width</li> </ul> |
|--|---|

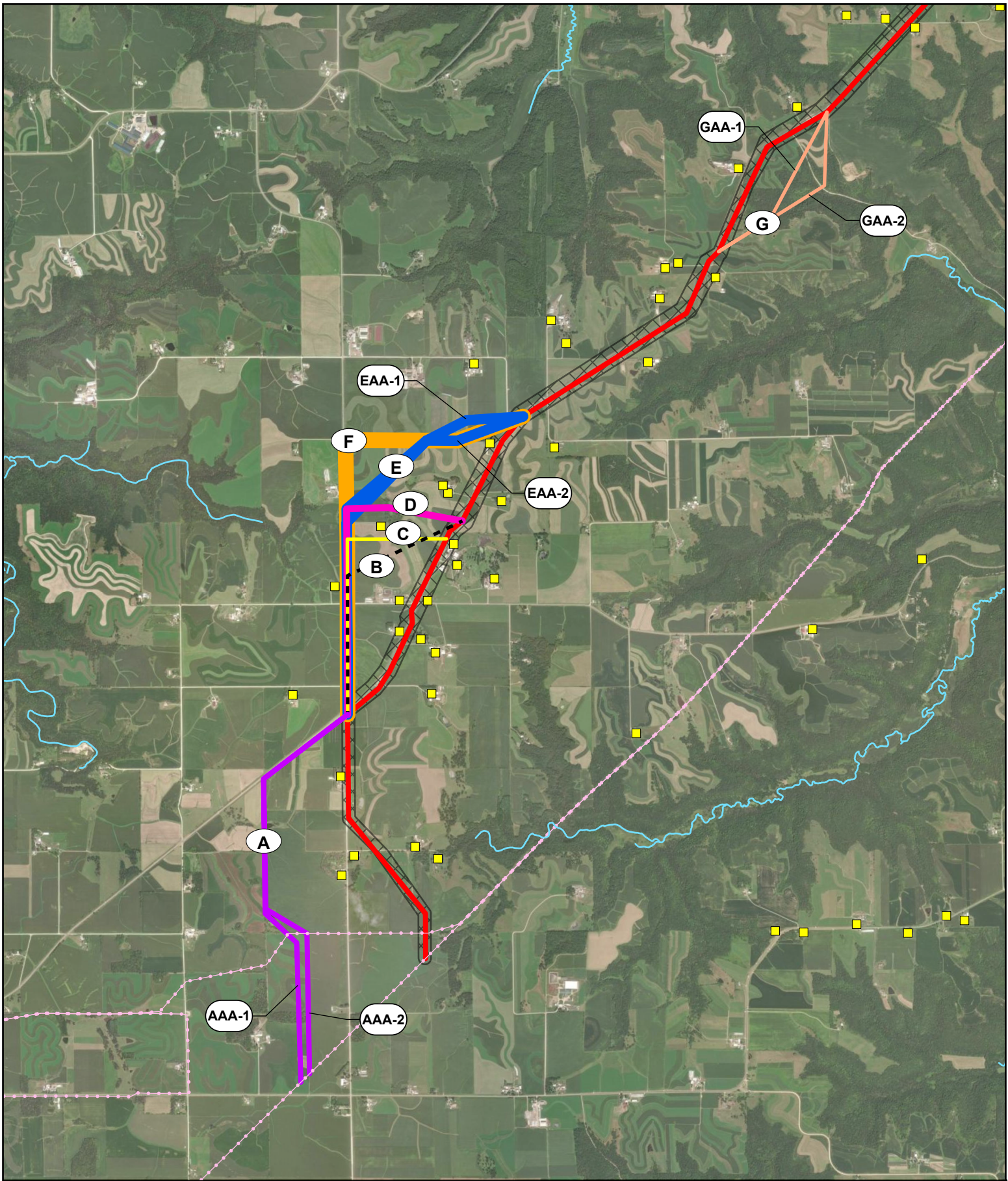




**Figure 9**  
**Route Segment Alternative H**  
**Wabasha Relocation Project**  
 Dairyland Power Cooperative  
 Wabasha County, Minnesota

- Residence Location
- Proposed Alignment
- Proposed Alternative
- - - Proposed Alternative 3,000' Buffer
- Proposed Route
- Section Boundary
- PWI Waterway
- PWI Basin/Wetland
- Parcel Boundary
- Route Alternative Width





0 2,000 4,000 Feet

1:48,000



**Figure 10**  
**Final Route Map and Alternatives**  
**Wabasha Relocation Project**  
 Dairyland Power Cooperative  
 Wabasha County, Minnesota

- Residence Location
- Proposed Route
- PWI Waterway
- Existing Transmission Line

- Proposed Route
- PWI Waterway

**Route Segment Alternatives**

- RSA-A
- RSA-B
- RSA-C
- RSA-D
- RSA-E
- RSA-F
- RSA-G



## **CERTIFICATE OF SERVICE**

I, Hannah Olson, hereby certify that I have this day, served a true and correct copy of the following document to all persons at the addresses indicated below or on the attached list by electronic filing, electronic mail, courier, interoffice mail or by depositing the same enveloped with postage paid in the United States mail at St. Paul, Minnesota.

### **Minnesota Public Utilities Commission ORDER**

Docket Number ET-3/TL-23-388

Dated this 17th day of September, 2024

/s/ Hannah Olson



First Name	Last Name	Email	Company Name	Address	Delivery Method	View Trade Secret	Service List Name
Christina	Brusven	cbrusven@fredlaw.com	Fredrikson Byron	60 S 6th St Ste 1500  Minneapolis, MN 55402-4400	Electronic Service	No	OFF_SL_23-388_Official CC Service List
Generic Notice	Commerce Attorneys	commerce.attorneys@ag.state.mn.us	Office of the Attorney General-DOC	445 Minnesota Street Suite 1400  St. Paul, MN 55101	Electronic Service	Yes	OFF_SL_23-388_Official CC Service List
Adam	Duininck	aduininck@ncsccc.org	North Central States Regional Council of Carpenters	700 Olive Street  St. Paul, MN 55130	Electronic Service	No	OFF_SL_23-388_Official CC Service List
Sharon	Ferguson	sharon.ferguson@state.mn.us	Department of Commerce	85 7th Place E Ste 280  Saint Paul, MN 551012198	Electronic Service	No	OFF_SL_23-388_Official CC Service List
Stacy	Kotch Egstad	Stacy.Kotch@state.mn.us	MINNESOTA DEPARTMENT OF TRANSPORTATION	395 John Ireland Blvd.  St. Paul, MN 55155	Electronic Service	No	OFF_SL_23-388_Official CC Service List
James	Mortenson	james.mortenson@state.mn.us	Office of Administrative Hearings	PO BOX 64620  St. Paul, MN 55164-0620	Electronic Service	Yes	OFF_SL_23-388_Official CC Service List
Generic Notice	Residential Utilities Division	residential.utilities@ag.state.mn.us	Office of the Attorney General-RUD	1400 BRM Tower 445 Minnesota St St. Paul, MN 551012131	Electronic Service	Yes	OFF_SL_23-388_Official CC Service List
Nathaniel	Runke	nrunke@local49.org	International Union of Operating Engineers Local 49	611 28th St. NW  Rochester, MN 55901	Electronic Service	No	OFF_SL_23-388_Official CC Service List
Will	Seuffert	Will.Seuffert@state.mn.us	Public Utilities Commission	121 7th Pl E Ste 350  Saint Paul, MN 55101	Electronic Service	Yes	OFF_SL_23-388_Official CC Service List
Janet	Shaddix Elling	jshaddix@janetshaddix.com	Shaddix And Associates	7400 Lyndale Ave S Ste 190  Richfield, MN 55423	Electronic Service	Yes	OFF_SL_23-388_Official CC Service List