



Bruce W. Heine
Vice President Government and Media Affairs
One Williams Center
Tulsa, OK 74174

August 18, 2022

Harold Frazier, Chairman
Cheyenne River Sioux Tribe
24 E. Street
Eagle Butte, SD 57625

Re: Magellan Pipeline Company, L.P.
Notice Re: Pipeline Reroute Project (Pipestone County, MN)

Dear Chairman Frazier:

Magellan Pipeline Company, L.P. has decided to pursue a reroute of a short segment of our existing 8-inch (8") refined products pipeline in Pipestone County, Minnesota and we are beginning the process to consider options for a new route.

For background on the catalyst of this reroute, on April 28th, the Governors of Minnesota, North Dakota and South Dakota petitioned the Administrator of the Environmental Protection Agency to initiate a formal rulemaking that would mandate the availability of two special grades of gasoline, not currently available, for use in those three states as soon as the Spring of 2023. We understand that EPA is likely to initiate a formal rulemaking regarding this mandate within the next 30 days. We believe these changes could increase the likelihood of fuel shortages in the region, especially if this pipeline is not in continued service. Therefore, the reroute project is intended to ensure the continued adequate transportation service for the new boutique fuels in western Minnesota, as well as eastern South Dakota and eastern North Dakota.

The segment of the pipeline that is the subject of Magellan's reroute project presently runs through federal lands, including Pipestone National Monument. For reference, a map of the study area is enclosed. Magellan's plan is to place the reroute segment on private lands within the study area, but we have not yet determined our proposed route(s) for the reroute project. Our route evaluation process takes into account environmental, land use, cultural, and other potential routing constraints.

We are providing this project information as we begin the route identification process so that tribal communities that may be affected, or that may have input, have every opportunity to provide that input. It is important to us that all potentially affected parties have an opportunity to provide us with feedback and to participate in the project's regulatory processes as well.

Once a proposed reroute has been identified, we intend to apply to the Minnesota Public Utilities Commission (MPUC) for approval pursuant to Minn. Stat. Ch. 216G and Minn. R. Ch. 7852. We currently anticipate applying to the MPUC in the Fall of 2022. A copy of this letter will be

August 18, 2022

Page 2

provided as an attachment to the application. We will also include any written comments provided in response to this letter as part of our application materials. We anticipate that there will be further route development as the evaluation proceeds, and we intend to provide you further updates and gather additional input throughout the process. Additionally, the MPUC review process will provide additional opportunities for you to participate in meetings and/or hearings.

We would appreciate your input as we attempt to avoid or minimize impacts to tribally significant resources within the project study area. To that end, a response to this letter can be sent to my email below. In addition, if you or your members have any questions, we would be happy to meet with you and others to discuss our project.

If you have any questions, please contact me at (918) 574-7010 or Bruce.Heine@magellanlp.com. We encourage you to be involved and look forward to working with you.

Sincerely,



Bruce Heine

Enclosure: Map of Study Area



Bruce W. Heine
Vice President Government and Media Affairs
One Williams Center
Tulsa, OK 74174

September 1, 2022

Harold Frazier, Chairman
Cheyenne River Sioux Tribe
24 E. Street
Eagle Butte, SD 57625

Re: Magellan Pipeline Company, L.P.
Notice Re: Pipeline Reroute Project (Pipestone County, MN)

Dear Chairman Frazier:

On August 18, 2022, Magellan Pipeline Company, L.P. (Magellan) sent correspondence regarding a proposed reroute of a short segment of our existing 8-inch refined products pipeline in Pipestone County, Minnesota. I am writing to let you know that that Magellan has expanded the study area and have enclosed an updated map depicting this area.

We continue to welcome any comments you may have as we to attempt to avoid or minimize impacts to tribally significant resources within the project study area. To that end, a response to this letter can be sent to my email below. In addition, if you or your members have any questions, we would be happy to meet with you and others to discuss our project.

If you have any questions, please contact me at (918) 574-7010 or Bruce.Heine@magellanlp.com. We encourage you to be involved and look forward to working with you.

Sincerely,

A handwritten signature in blue ink, appearing to read "Bruce Heine", is written over a light blue circular stamp.

Bruce Heine

Enclosure: Map Update of Study Area

From: [Patti Trocki](#)
To: haroldcfrazier@yahoo.com
Subject: Magellan Midstream Partners, LP_Pipestone Reroute Project
Date: Friday, October 28, 2022 2:49:00 PM
Attachments: [image001.png](#)
[8-18-2022_Letter_Cheyenne River Sioux_Chairman.pdf](#)
[9-1-2022_Cheyenne River Sioux Tribe_Magellan update_Chairman.pdf](#)

Greetings,

I am writing on behalf of Magellan Midstream Partners, L.P. (Magellan) to follow up on previous communications regarding the development of the Pipestone Reroute Project (Project) in Pipestone County, Minnesota. Attached are copies of the previous correspondence. As Magellan moves forward with the Project, they continue to seek your input about the Project. Please let me know if you would like to have an in-person or videoconference meeting with Magellan representatives to discuss the Project. If you are interested in a meeting, please let me know how best to reach you so I can assist in coordinating a meeting.

Thank you,

Patti

Patti Trocki
Principal Consultant
Prounouns: she/her/hers

ERM

222 S. 9th Street | Suite 2900 | Minneapolis, MN 55402
T +1 612.349.4377 | **M** 651.319.3751
E Patti.Trocki@erm.com | **W** www.erm.com





Bruce W. Heine
Vice President Government and Media Affairs
One Williams Center
Tulsa, OK 74174

November 15, 2022

Harold Frazier, Chairman
Cheyenne River Sioux Tribe
24 E. Street
Eagle Butte, SD 57625

Sent via email

Re: Magellan Pipeline Company, L.P.
Pipestone Pipeline Reroute Project
Pipestone County, Minnesota

Dear Chairman Frazier:

I am writing to provide you with a status update for the Magellan Pipeline Company, L.P. (Magellan) Pipestone Reroute Project (Project). Since we sent our last correspondence, dated August 18 and September 1, 2022, Magellan shut down the existing 8-inch refined products pipeline on October 1 at the request of the U.S. Department of Interior. Magellan developed a proposed 1.3-mile-long pipeline reroute located on private property to the west of Pipestone National Monument as depicted on the enclosed map. To minimize environmental impacts, Magellan plans to use the horizontal directional drill method to install the pipeline beneath Pipestone Creek and beneath the catlinite layer underlying the Sioux Quartzite bedrock.

Magellan has retained Environmental Resources Management, Inc, (ERM) to conduct an archaeological investigation for the Project. The fieldwork is scheduled to begin the week of November 14, 2022 pending any severe weather events. We anticipate that other field surveys (e.g., wetland and waterbody survey) will occur during next year's spring season.

Magellan is interested in your feedback about the Project and would like to invite you to a meeting with other tribal entities and members of Magellan's team. The meeting will take place on Tuesday, December 6, 2022, from 9:00 am to 12:00 pm at the GrandStay Hotel and Suites located at 915 7th St SE, Pipestone, MN 56164. Lunch will be provided. Please note that the meeting may go longer if the group decides that additional time is needed for discussion.

For those of you travelling from out of state, Magellan will arrange for lodging at the GrandStay Hotel and Suites. If you or a delegate plans to attend the meeting, please respond to Patti Trocki (patti.trocki@erm.com) no later than November 25, 2022 so we can secure lodging.

November 15, 2022

Page 2

If you have any questions, please contact me at (918) 574-7010 or
Bruce.Heine@magellanlp.com. We look forward to meeting with you to discuss the Project.

Sincerely,

A handwritten signature in blue ink, appearing to read "Bruce Heine". The signature is stylized and cursive.

Bruce Heine

Enclosure: Map of Proposed Project



Bruce W. Heine
Vice President Government and Media Affairs
One Williams Center
Tulsa, OK 74174

August 18, 2022

Steve Vance
Tribal Historic Preservation Officer
Cheyenne River Sioux Tribe
24 E. Street
Eagle Butte, SD 57625

Re: Magellan Pipeline Company, L.P.
Notice Re: Pipeline Reroute Project (Pipestone County, MN)

Dear Mr. Vance:

Magellan Pipeline Company, L.P. has decided to pursue a reroute of a short segment of our existing 8-inch (8”) refined products pipeline in Pipestone County, Minnesota and we are beginning the process to consider options for a new route.

For background on the catalyst of this reroute, on April 28th, the Governors of Minnesota, North Dakota and South Dakota petitioned the Administrator of the Environmental Protection Agency to initiate a formal rulemaking that would mandate the availability of two special grades of gasoline, not currently available, for use in those three states as soon as the Spring of 2023. We understand that EPA is likely to initiate a formal rulemaking regarding this mandate within the next 30 days. We believe these changes could increase the likelihood of fuel shortages in the region, especially if this pipeline is not in continued service. Therefore, the reroute project is intended to ensure the continued adequate transportation service for the new boutique fuels in western Minnesota, as well as eastern South Dakota and eastern North Dakota.

The segment of the pipeline that is the subject of Magellan’s reroute project presently runs through federal lands, including Pipestone National Monument. For reference, a map of the study area is enclosed. Magellan’s plan is to place the reroute segment on private lands within the study area, but we have not yet determined our proposed route(s) for the reroute project. Our route evaluation process takes into account environmental, land use, cultural, and other potential routing constraints.

We are providing this project information as we begin the route identification process so that tribal communities that may be affected, or that may have input, have every opportunity to provide that input. It is important to us that all potentially affected parties have an opportunity to provide us with feedback and to participate in the project’s regulatory processes as well.

Once a proposed reroute has been identified, we intend to apply to the Minnesota Public Utilities Commission (MPUC) for approval pursuant to Minn. Stat. Ch. 216G and Minn. R. Ch. 7852. We

August 18, 2022

Page 2

currently anticipate applying to the MPUC in the Fall of 2022. A copy of this letter will be provided as an attachment to the application. We will also include any written comments provided in response to this letter as part of our application materials. We anticipate that there will be further route development as the evaluation proceeds, and we intend to provide you further updates and gather additional input throughout the process. Additionally, the MPUC review process will provide additional opportunities for you to participate in meetings and/or hearings.

We would appreciate your input as we attempt to avoid or minimize impacts to tribally significant resources within the project study area. To that end, a response to this letter can be sent to my email below. In addition, if you or your members have any questions, we would be happy to meet with you and others to discuss our project.

If you have any questions, please contact me at (918) 574-7010 or Bruce.Heine@magellanlp.com. We encourage you to be involved and look forward to working with you.

Sincerely,



Bruce Heine

Enclosure: Map of Study Area



Bruce W. Heine
Vice President Government and Media Affairs
One Williams Center
Tulsa, OK 74174

September 1, 2022

Steve Vance, THPO
Cheyenne River Sioux Tribe
24 E. Street
Eagle Butte, SD 57625

Re: Magellan Pipeline Company, L.P.
Notice Re: Pipeline Reroute Project (Pipestone County, MN)

Dear Mr. Vance:

On August 18, 2022, Magellan Pipeline Company, L.P. (Magellan) sent correspondence regarding a proposed reroute of a short segment of our existing 8-inch refined products pipeline in Pipestone County, Minnesota. I am writing to let you know that that Magellan has expanded the study area and have enclosed an updated map depicting this area.

We continue to welcome any comments you may have as we to attempt to avoid or minimize impacts to tribally significant resources within the project study area. To that end, a response to this letter can be sent to my email below. In addition, if you or your members have any questions, we would be happy to meet with you and others to discuss our project.

If you have any questions, please contact me at (918) 574-7010 or Bruce.Heine@magellanlp.com. We encourage you to be involved and look forward to working with you.

Sincerely,

A handwritten signature in blue ink, appearing to read "Bruce Heine", is written over a light blue circular stamp.

Bruce Heine

Enclosure: Map Update of Study Area

From: [Patti Trocki](#)
To: stevev.crstpres@outlook.com
Subject: Magellan Midstream Partners, LP_Pipestone Reroute Project
Date: Friday, October 28, 2022 2:52:00 PM
Attachments: [8-18-2022_Letter_Cheyenne River Sioux_THPO.pdf](#)
[image001.png](#)
[9-1-2022_Cheyenne River Sioux Tribe_Magellan Update_THPO.pdf](#)

Greetings,

I am writing on behalf of Magellan Midstream Partners, L.P. (Magellan) to follow up on previous communications regarding the development of the Pipestone Reroute Project (Project) in Pipestone County, Minnesota. Attached are copies of the previous correspondence. As Magellan moves forward with the Project, they continue to seek your input about the Project. Please let me know if you would like to have an in-person or videoconference meeting with Magellan representatives to discuss the Project. If you are interested in a meeting, please let me know how best to reach you so I can assist in coordinating a meeting.

Thank you,

Patti

Patti Trocki
Principal Consultant
Prounouns: she/her/hers

ERM

222 S. 9th Street | Suite 2900 | Minneapolis, MN 55402
T +1 612.349.4377 | **M** 651.319.3751
E Patti.Trocki@erm.com | **W** www.erm.com





Bruce W. Heine
Vice President Government and Media Affairs
One Williams Center
Tulsa, OK 74174

November 15, 2022

Steve Vance
Tribal Historic Preservation Officer
Cheyenne River Sioux Tribe
24 E. Street
Eagle Butte, SD 57625

Sent via email

Re: Magellan Pipeline Company, L.P.
Pipestone Pipeline Reroute Project
Pipestone County, Minnesota

Dear Steve Vance:

I am writing to provide you with a status update for the Magellan Pipeline Company, L.P. (Magellan) Pipestone Reroute Project (Project). Since we sent our last correspondence, dated August 18 and September 1, 2022, Magellan shut down the existing 8-inch refined products pipeline on October 1 at the request of the U.S. Department of Interior. Magellan developed a proposed 1.3-mile-long pipeline reroute located on private property to the west of Pipestone National Monument as depicted on the enclosed map. To minimize environmental impacts, Magellan plans to use the horizontal directional drill method to install the pipeline beneath Pipestone Creek and beneath the catlinite layer underlying the Sioux Quartzite bedrock.

Magellan has retained Environmental Resources Management, Inc, (ERM) to conduct an archaeological investigation for the Project. The fieldwork is scheduled to begin the week of November 14, 2022 pending any severe weather events. We anticipate that other field surveys (e.g., wetland and waterbody survey) will occur during next year's spring season.

Magellan is interested in your feedback about the Project and would like to invite you to a meeting with other tribal entities and members of Magellan's team. The meeting will take place on Tuesday, December 6, 2022, from 9:00 am to 12:00 pm at the GrandStay Hotel and Suites located at 915 7th St SE, Pipestone, MN 56164. Lunch will be provided. Please note that the meeting may go longer if the group decides that additional time is needed for discussion.

For those of you travelling from out of state, Magellan will arrange for lodging at the GrandStay Hotel and Suites. If you or a delegate plans to attend the meeting, please respond to Patti Trocki (patti.trocki@erm.com) no later than November 25, 2022 so we can secure lodging.

November 15, 2022

Page 2

If you have any questions, please contact me at (918) 574-7010 or
Bruce.Heine@magellanlp.com. We look forward to meeting with you to discuss the Project.

Sincerely,

A handwritten signature in blue ink, appearing to read "Bruce Heine". The signature is written in a cursive style with a large initial "B".

Bruce Heine

Enclosure: Map of Proposed Project



Bruce W. Heine
Vice President Government and Media Affairs
One Williams Center
Tulsa, OK 74174

August 18, 2022

Peter Lengkeek, Chairman
Crow Creek Sioux Tribe
P.O. Box 50
Fort Thompson, SD 57339-0050

Re: Magellan Pipeline Company, L.P.
Notice Re: Pipeline Reroute Project (Pipestone County, MN)

Dear Chairman Lengkeek:

Magellan Pipeline Company, L.P. has decided to pursue a reroute of a short segment of our existing 8-inch (8") refined products pipeline in Pipestone County, Minnesota and we are beginning the process to consider options for a new route.

For background on the catalyst of this reroute, on April 28th, the Governors of Minnesota, North Dakota and South Dakota petitioned the Administrator of the Environmental Protection Agency to initiate a formal rulemaking that would mandate the availability of two special grades of gasoline, not currently available, for use in those three states as soon as the Spring of 2023. We understand that EPA is likely to initiate a formal rulemaking regarding this mandate within the next 30 days. We believe these changes could increase the likelihood of fuel shortages in the region, especially if this pipeline is not in continued service. Therefore, the reroute project is intended to ensure the continued adequate transportation service for the new boutique fuels in western Minnesota, as well as eastern South Dakota and eastern North Dakota.

The segment of the pipeline that is the subject of Magellan's reroute project presently runs through federal lands, including Pipestone National Monument. For reference, a map of the study area is enclosed. Magellan's plan is to place the reroute segment on private lands within the study area, but we have not yet determined our proposed route(s) for the reroute project. Our route evaluation process takes into account environmental, land use, cultural, and other potential routing constraints.

We are providing this project information as we begin the route identification process so that tribal communities that may be affected, or that may have input, have every opportunity to provide that input. It is important to us that all potentially affected parties have an opportunity to provide us with feedback and to participate in the project's regulatory processes as well.

Once a proposed reroute has been identified, we intend to apply to the Minnesota Public Utilities Commission (MPUC) for approval pursuant to Minn. Stat. Ch. 216G and Minn. R. Ch. 7852. We currently anticipate applying to the MPUC in the Fall of 2022. A copy of this letter will be

August 18, 2022

Page 2

provided as an attachment to the application. We will also include any written comments provided in response to this letter as part of our application materials. We anticipate that there will be further route development as the evaluation proceeds, and we intend to provide you further updates and gather additional input throughout the process. Additionally, the MPUC review process will provide additional opportunities for you to participate in meetings and/or hearings.

We would appreciate your input as we attempt to avoid or minimize impacts to tribally significant resources within the project study area. To that end, a response to this letter can be sent to my email below. In addition, if you or your members have any questions, we would be happy to meet with you and others to discuss our project.

If you have any questions, please contact me at (918) 574-7010 or Bruce.Heine@magellanlp.com. We encourage you to be involved and look forward to working with you.

Sincerely,

A handwritten signature in blue ink, appearing to read "Bruce Heine". The signature is fluid and cursive, with the first name "Bruce" being more prominent than the last name "Heine".

Bruce Heine

Enclosure: Map of Study Area



Bruce W. Heine
Vice President Government and Media Affairs
One Williams Center
Tulsa, OK 74174

September 1, 2022

Peter Lengkeek, Chairman
Crow Creek Sioux Tribe
P.O. Box 50
Fort Thompson, SD 57339-0050

Re: Magellan Pipeline Company, L.P.
Notice Re: Pipeline Reroute Project (Pipestone County, MN)

Dear Chairman Lengkeek:

On August 18, 2022, Magellan Pipeline Company, L.P. (Magellan) sent correspondence regarding a proposed reroute of a short segment of our existing 8-inch refined products pipeline in Pipestone County, Minnesota. I am writing to let you know that that Magellan has expanded the study area and have enclosed an updated map depicting this area.

We continue to welcome any comments you may have as we to attempt to avoid or minimize impacts to tribally significant resources within the project study area. To that end, a response to this letter can be sent to my email below. In addition, if you or your members have any questions, we would be happy to meet with you and others to discuss our project.

If you have any questions, please contact me at (918) 574-7010 or Bruce.Heine@magellanlp.com. We encourage you to be involved and look forward to working with you.

Sincerely,

A handwritten signature in blue ink, appearing to read "Bruce Heine", is written over a light blue circular stamp.

Bruce Heine

Enclosure: Map Update of Study Area

From: [Patti Trocki](#)
To: peterlengkeek@yahoo.com
Subject: Magellan Midstream Partners, LP_Pipestone Reroute Project
Date: Friday, October 28, 2022 3:05:00 PM
Attachments: [image001.png](#)
[8-18-2022 Letter Crow Creek Chairman.pdf](#)
[9-1-2022 Letter to Crow Creek Magellan Update Chairman.pdf](#)

Greetings,

I am writing on behalf of Magellan Midstream Partners, L.P. (Magellan) to follow up on previous communications regarding the development of the Pipestone Reroute Project (Project) in Pipestone County, Minnesota. Attached are copies of the previous correspondence. As Magellan moves forward with the Project, they continue to seek your input about the Project. Please let me know if you would like to have an in-person or videoconference meeting with Magellan representatives to discuss the Project. If you are interested in a meeting, please let me know how best to reach you so I can assist in coordinating a meeting.

Thank you,

Patti

Patti Trocki
Principal Consultant
Prounouns: she/her/hers

ERM

222 S. 9th Street | Suite 2900 | Minneapolis, MN 55402
T +1 612.349.4377 | **M** 651.319.3751
E Patti.Trocki@erm.com | **W** www.erm.com





Bruce W. Heine
Vice President Government and Media Affairs
One Williams Center
Tulsa, OK 74174

November 15, 2022

Peter Lengkeek, Chairman
Crow Creek Sioux Tribe
P.O. Box 50
Fort Thompson, SD 57339-0050

Sent via email

Re: Magellan Pipeline Company, L.P.
Pipestone Pipeline Reroute Project
Pipestone County, Minnesota

Dear Chairman Lengkeek:

I am writing to provide you with a status update for the Magellan Pipeline Company, L.P. (Magellan) Pipestone Reroute Project (Project). Since we sent our last correspondence, dated August 18 and September 1, 2022, Magellan shut down the existing 8-inch refined products pipeline on October 1 at the request of the U.S. Department of Interior. Magellan developed a proposed 1.3-mile-long pipeline reroute located on private property to the west of Pipestone National Monument as depicted on the enclosed map. To minimize environmental impacts, Magellan plans to use the horizontal directional drill method to install the pipeline beneath Pipestone Creek and beneath the catlinite layer underlying the Sioux Quartzite bedrock.

Magellan has retained Environmental Resources Management, Inc, (ERM) to conduct an archaeological investigation for the Project. The fieldwork is scheduled to begin the week of November 14, 2022 pending any severe weather events. We anticipate that other field surveys (e.g., wetland and waterbody survey) will occur during next year's spring season.

Magellan is interested in your feedback about the Project and would like to invite you to a meeting with other tribal entities and members of Magellan's team. The meeting will take place on Tuesday, December 6, 2022, from 9:00 am to 12:00 pm at the GrandStay Hotel and Suites located at 915 7th St SE, Pipestone, MN 56164. Lunch will be provided. Please note that the meeting may go longer if the group decides that additional time is needed for discussion.

For those of you travelling from out of state, Magellan will arrange for lodging at the GrandStay Hotel and Suites. If you or a delegate plans to attend the meeting, please respond to Patti Trocki (patti.trocki@erm.com) no later than November 25, 2022 so we can secure lodging.

November 15, 2022

Page 2

If you have any questions, please contact me at (918) 574-7010 or
Bruce.Heine@magellanlp.com. We look forward to meeting with you to discuss the Project.

Sincerely,

A handwritten signature in blue ink, appearing to read "Bruce Heine", is centered on the page. The signature is fluid and cursive, with the first name "Bruce" being more prominent than the last name "Heine".

Bruce Heine

Enclosure: Map of Proposed Project



Bruce W. Heine
Vice President Government and Media Affairs
One Williams Center
Tulsa, OK 74174

August 18, 2022

Merle Marks
Tribal Historic Preservation Officer
Crow Creek Sioux Tribe
P.O. Box 50
Fort Thompson, SD 57339-0050

Re: Magellan Pipeline Company, L.P.
Notice Re: Pipeline Reroute Project (Pipestone County, MN)

Dear Mr. Marks:

Magellan Pipeline Company, L.P. has decided to pursue a reroute of a short segment of our existing 8-inch (8") refined products pipeline in Pipestone County, Minnesota and we are beginning the process to consider options for a new route.

For background on the catalyst of this reroute, on April 28th, the Governors of Minnesota, North Dakota and South Dakota petitioned the Administrator of the Environmental Protection Agency to initiate a formal rulemaking that would mandate the availability of two special grades of gasoline, not currently available, for use in those three states as soon as the Spring of 2023. We understand that EPA is likely to initiate a formal rulemaking regarding this mandate within the next 30 days. We believe these changes could increase the likelihood of fuel shortages in the region, especially if this pipeline is not in continued service. Therefore, the reroute project is intended to ensure the continued adequate transportation service for the new boutique fuels in western Minnesota, as well as eastern South Dakota and eastern North Dakota.

The segment of the pipeline that is the subject of Magellan's reroute project presently runs through federal lands, including Pipestone National Monument. For reference, a map of the study area is enclosed. Magellan's plan is to place the reroute segment on private lands within the study area, but we have not yet determined our proposed route(s) for the reroute project. Our route evaluation process takes into account environmental, land use, cultural, and other potential routing constraints.

We are providing this project information as we begin the route identification process so that tribal communities that may be affected, or that may have input, have every opportunity to provide that input. It is important to us that all potentially affected parties have an opportunity to provide us with feedback and to participate in the project's regulatory processes as well.

Once a proposed reroute has been identified, we intend to apply to the Minnesota Public Utilities Commission (MPUC) for approval pursuant to Minn. Stat. Ch. 216G and Minn. R. Ch. 7852. We

August 18, 2022

Page 2

currently anticipate applying to the MPUC in the Fall of 2022. A copy of this letter will be provided as an attachment to the application. We will also include any written comments provided in response to this letter as part of our application materials. We anticipate that there will be further route development as the evaluation proceeds, and we intend to provide you further updates and gather additional input throughout the process. Additionally, the MPUC review process will provide additional opportunities for you to participate in meetings and/or hearings.

We would appreciate your input as we attempt to avoid or minimize impacts to tribally significant resources within the project study area. To that end, a response to this letter can be sent to my email below. In addition, if you or your members have any questions, we would be happy to meet with you and others to discuss our project.

If you have any questions, please contact me at (918) 574-7010 or Bruce.Heine@magellanlp.com. We encourage you to be involved and look forward to working with you.

Sincerely,



Bruce Heine

Enclosure: Map of Study Area



Bruce W. Heine
Vice President Government and Media Affairs
One Williams Center
Tulsa, OK 74174

September 1, 2022

Merle Marks, THPO
Crow Creek Sioux Tribe
P.O. Box 50
Fort Thompson, SD 57339-0050

Re: Magellan Pipeline Company, L.P.
Notice Re: Pipeline Reroute Project (Pipestone County, MN)

Dear Mr. Marks:

On August 18, 2022, Magellan Pipeline Company, L.P. (Magellan) sent correspondence regarding a proposed reroute of a short segment of our existing 8-inch refined products pipeline in Pipestone County, Minnesota. I am writing to let you know that that Magellan has expanded the study area and have enclosed an updated map depicting this area.

We continue to welcome any comments you may have as we to attempt to avoid or minimize impacts to tribally significant resources within the project study area. To that end, a response to this letter can be sent to my email below. In addition, if you or your members have any questions, we would be happy to meet with you and others to discuss our project.

If you have any questions, please contact me at (918) 574-7010 or Bruce.Heine@magellanlp.com. We encourage you to be involved and look forward to working with you.

Sincerely,

A handwritten signature in blue ink, appearing to read "Bruce Heine", is written over a light blue circular stamp.

Bruce Heine

Enclosure: Map Update of Study Area

From: [Patti Trocki](#)
To: cchistory@midstatesd.net
Subject: Magellan Midstream Partners, LP_Pipestone Reroute Project
Date: Friday, October 28, 2022 3:07:00 PM
Attachments: [8-18-2022 Letter Crow Creek THPO.pdf](#)
[image001.png](#)
[9-1-2022 Letter to Crow Creek Magellan Update. THPOpdf.pdf](#)

Greetings,

I am writing on behalf of Magellan Midstream Partners, L.P. (Magellan) to follow up on previous communications regarding the development of the Pipestone Reroute Project (Project) in Pipestone County, Minnesota. Attached are copies of the previous correspondence. As Magellan moves forward with the Project, they continue to seek your input about the Project. Please let me know if you would like to have an in-person or videoconference meeting with Magellan representatives to discuss the Project. If you are interested in a meeting, please let me know how best to reach you so I can assist in coordinating a meeting.

Thank you,

Patti

Patti Trocki
Principal Consultant
Prounouns: she/her/hers

ERM

222 S. 9th Street | Suite 2900 | Minneapolis, MN 55402
T +1 612.349.4377 | **M** 651.319.3751
E Patti.Trocki@erm.com | **W** www.erm.com





Bruce W. Heine
Vice President Government and Media Affairs
One Williams Center
Tulsa, OK 74174

November 15, 2022

Merle Marks
Tribal Historic Preservation Officer
Crow Creek Sioux Tribe
P.O. Box 50
Fort Thompson, SD 57339-0050

Sent via email

Re: Magellan Pipeline Company, L.P.
Pipestone Pipeline Reroute Project
Pipestone County, Minnesota

Dear Merle Marks:

I am writing to provide you with a status update for the Magellan Pipeline Company, L.P. (Magellan) Pipestone Reroute Project (Project). Since we sent our last correspondence, dated August 18 and September 1, 2022, Magellan shut down the existing 8-inch refined products pipeline on October 1 at the request of the U.S. Department of Interior. Magellan developed a proposed 1.3-mile-long pipeline reroute located on private property to the west of Pipestone National Monument as depicted on the enclosed map. To minimize environmental impacts, Magellan plans to use the horizontal directional drill method to install the pipeline beneath Pipestone Creek and beneath the catlinite layer underlying the Sioux Quartzite bedrock.

Magellan has retained Environmental Resources Management, Inc, (ERM) to conduct an archaeological investigation for the Project. The fieldwork is scheduled to begin the week of November 14, 2022 pending any severe weather events. We anticipate that other field surveys (e.g., wetland and waterbody survey) will occur during next year's spring season.

Magellan is interested in your feedback about the Project and would like to invite you to a meeting with other tribal entities and members of Magellan's team. The meeting will take place on Tuesday, December 6, 2022, from 9:00 am to 12:00 pm at the GrandStay Hotel and Suites located at 915 7th St SE, Pipestone, MN 56164. Lunch will be provided. Please note that the meeting may go longer if the group decides that additional time is needed for discussion.

For those of you travelling from out of state, Magellan will arrange for lodging at the GrandStay Hotel and Suites. If you or a delegate plans to attend the meeting, please respond to Patti Trocki (patti.trocki@erm.com) no later than November 25, 2022 so we can secure lodging.

November 15, 2022

Page 2

If you have any questions, please contact me at (918) 574-7010 or
Bruce.Heine@magellanlp.com. We look forward to meeting with you to discuss the Project.

Sincerely,

A handwritten signature in blue ink, appearing to read "Bruce Heine". The signature is written in a cursive style with a large initial "B".

Bruce Heine

Enclosure: Map of Proposed Project



Bruce W. Heine
Vice President Government and Media Affairs
One Williams Center
Tulsa, OK 74174

August 18, 2022

Anthony Reider, President
Flandreau-Santee Sioux Tribe
603 W. Broad Ave.
Flandreau, SD 57028-0283

Re: Magellan Pipeline Company, L.P.
Notice Re: Pipeline Reroute Project (Pipestone County, MN)

Dear President Reider:

Magellan Pipeline Company, L.P. has decided to pursue a reroute of a short segment of our existing 8-inch (8") refined products pipeline in Pipestone County, Minnesota and we are beginning the process to consider options for a new route.

For background on the catalyst of this reroute, on April 28th, the Governors of Minnesota, North Dakota and South Dakota petitioned the Administrator of the Environmental Protection Agency to initiate a formal rulemaking that would mandate the availability of two special grades of gasoline, not currently available, for use in those three states as soon as the Spring of 2023. We understand that EPA is likely to initiate a formal rulemaking regarding this mandate within the next 30 days. We believe these changes could increase the likelihood of fuel shortages in the region, especially if this pipeline is not in continued service. Therefore, the reroute project is intended to ensure the continued adequate transportation service for the new boutique fuels in western Minnesota, as well as eastern South Dakota and eastern North Dakota.

The segment of the pipeline that is the subject of Magellan's reroute project presently runs through federal lands, including Pipestone National Monument. For reference, a map of the study area is enclosed. Magellan's plan is to place the reroute segment on private lands within the study area, but we have not yet determined our proposed route(s) for the reroute project. Our route evaluation process takes into account environmental, land use, cultural, and other potential routing constraints.

We are providing this project information as we begin the route identification process so that tribal communities that may be affected, or that may have input, have every opportunity to provide that input. It is important to us that all potentially affected parties have an opportunity to provide us with feedback and to participate in the project's regulatory processes as well.

Once a proposed reroute has been identified, we intend to apply to the Minnesota Public Utilities Commission (MPUC) for approval pursuant to Minn. Stat. Ch. 216G and Minn. R. Ch. 7852. We currently anticipate applying to the MPUC in the Fall of 2022. A copy of this letter will be

August 18, 2022

Page 2

provided as an attachment to the application. We will also include any written comments provided in response to this letter as part of our application materials. We anticipate that there will be further route development as the evaluation proceeds, and we intend to provide you further updates and gather additional input throughout the process. Additionally, the MPUC review process will provide additional opportunities for you to participate in meetings and/or hearings.

We would appreciate your input as we attempt to avoid or minimize impacts to tribally significant resources within the project study area. To that end, a response to this letter can be sent to my email below. In addition, if you or your members have any questions, we would be happy to meet with you and others to discuss our project.

If you have any questions, please contact me at (918) 574-7010 or Bruce.Heine@magellanlp.com. We encourage you to be involved and look forward to working with you.

Sincerely,

A handwritten signature in blue ink, appearing to read "Bruce Heine", is positioned below the word "Sincerely,".

Bruce Heine

Enclosure: Map of Study Area



Bruce W. Heine
Vice President Government and Media Affairs
One Williams Center
Tulsa, OK 74174

September 1, 2022

Anthony Reider, President
Flandreau-Santee Sioux Tribe
603 W. Broad Ave.
Flandreau, SD 57028-0283

Re: Magellan Pipeline Company, L.P.
Notice Re: Pipeline Reroute Project (Pipestone County, MN)

Dear President Reider:

On August 18, 2022, Magellan Pipeline Company, L.P. (Magellan) sent correspondence regarding a proposed reroute of a short segment of our existing 8-inch refined products pipeline in Pipestone County, Minnesota. I am writing to let you know that that Magellan has expanded the study area and have enclosed an updated map depicting this area.

We continue to welcome any comments you may have as we to attempt to avoid or minimize impacts to tribally significant resources within the project study area. To that end, a response to this letter can be sent to my email below. In addition, if you or your members have any questions, we would be happy to meet with you and others to discuss our project.

If you have any questions, please contact me at (918) 574-7010 or Bruce.Heine@magellanlp.com. We encourage you to be involved and look forward to working with you.

Sincerely,

A handwritten signature in blue ink, appearing to read "Bruce Heine", is written over a light blue circular stamp.

Bruce Heine

Enclosure: Map Update of Study Area

From: [Patti Trocki](#)
To: Anthony.Reider@fsst.org
Subject: Magellan Midstream Partners, LP_Pipestone Reroute Project
Date: Friday, October 28, 2022 3:12:00 PM
Attachments: [8-18-2022_Letter_Flandreau-Santee Sioux_President.pdf](#)
[image001.png](#)
[9-1-2022_Letter to Flandreau-Santee Sioux_Magellan Update_President.pdf](#)

Greetings,

I am writing on behalf of Magellan Midstream Partners, L.P. (Magellan) to follow up on previous communications regarding the development of the Pipestone Reroute Project (Project) in Pipestone County, Minnesota. Attached are copies of the previous correspondence. As Magellan moves forward with the Project, they continue to seek your input about the Project. Please let me know if you would like to have an in-person or videoconference meeting with Magellan representatives to discuss the Project. If you are interested in a meeting, please let me know how best to reach you so I can assist in coordinating a meeting.

Thank you,

Patti

Patti Trocki
Principal Consultant
Prounouns: she/her/hers

ERM

222 S. 9th Street | Suite 2900 | Minneapolis, MN 55402
T +1 612.349.4377 | **M** 651.319.3751
E Patti.Trocki@erm.com | **W** www.erm.com





Bruce W. Heine
Vice President Government and Media Affairs
One Williams Center
Tulsa, OK 74174

November 15, 2022

Anthony Reider, President
Flandreau-Santee Sioux Tribe
603 W. Broad Ave.
Flandreau, SD 57028-0283

Sent via email

Re: Magellan Pipeline Company, L.P.
Pipestone Pipeline Reroute Project
Pipestone County, Minnesota

Dear President Reider:

I am writing to provide you with a status update for the Magellan Pipeline Company, L.P. (Magellan) Pipestone Reroute Project (Project). Since we sent our last correspondence, dated August 18 and September 1, 2022, Magellan shut down the existing 8-inch refined products pipeline on October 1 at the request of the U.S. Department of Interior. Magellan developed a proposed 1.3-mile-long pipeline reroute located on private property to the west of Pipestone National Monument as depicted on the enclosed map. To minimize environmental impacts, Magellan plans to use the horizontal directional drill method to install the pipeline beneath Pipestone Creek and beneath the catlinite layer underlying the Sioux Quartzite bedrock.

Magellan has retained Environmental Resources Management, Inc, (ERM) to conduct an archaeological investigation for the Project. The fieldwork is scheduled to begin the week of November 14, 2022 pending any severe weather events. We anticipate that other field surveys (e.g., wetland and waterbody survey) will occur during next year's spring season.

Magellan is interested in your feedback about the Project and would like to invite you to a meeting with other tribal entities and members of Magellan's team. The meeting will take place on Tuesday, December 6, 2022, from 9:00 am to 12:00 pm at the GrandStay Hotel and Suites located at 915 7th St SE, Pipestone, MN 56164. Lunch will be provided. Please note that the meeting may go longer if the group decides that additional time is needed for discussion.

For those of you travelling from out of state, Magellan will arrange for lodging at the GrandStay Hotel and Suites. If you or a delegate plans to attend the meeting, please respond to Patti Trocki (patti.trocki@erm.com) no later than November 25, 2022 so we can secure lodging.

November 15, 2022

Page 2

If you have any questions, please contact me at (918) 574-7010 or
Bruce.Heine@magellanlp.com. We look forward to meeting with you to discuss the Project.

Sincerely,

A handwritten signature in blue ink, appearing to read "Bruce Heine". The signature is stylized and cursive.

Bruce Heine

Enclosure: Map of Proposed Project



Bruce W. Heine
Vice President Government and Media Affairs
One Williams Center
Tulsa, OK 74174

August 18, 2022

Garrie Kills a Hundred
Tribal Historic Preservation Officer
Flandreau-Santee Sioux Tribe
603 W. Broad Ave.
Flandreau, SD 57028-0283

Re: Magellan Pipeline Company, L.P.
Notice Re: Pipeline Reroute Project (Pipestone County, MN)

Dear Mr. Kills a Hundred:

Magellan Pipeline Company, L.P. has decided to pursue a reroute of a short segment of our existing 8-inch (8") refined products pipeline in Pipestone County, Minnesota and we are beginning the process to consider options for a new route.

For background on the catalyst of this reroute, on April 28th, the Governors of Minnesota, North Dakota and South Dakota petitioned the Administrator of the Environmental Protection Agency to initiate a formal rulemaking that would mandate the availability of two special grades of gasoline, not currently available, for use in those three states as soon as the Spring of 2023. We understand that EPA is likely to initiate a formal rulemaking regarding this mandate within the next 30 days. We believe these changes could increase the likelihood of fuel shortages in the region, especially if this pipeline is not in continued service. Therefore, the reroute project is intended to ensure the continued adequate transportation service for the new boutique fuels in western Minnesota, as well as eastern South Dakota and eastern North Dakota.

The segment of the pipeline that is the subject of Magellan's reroute project presently runs through federal lands, including Pipestone National Monument. For reference, a map of the study area is enclosed. Magellan's plan is to place the reroute segment on private lands within the study area, but we have not yet determined our proposed route(s) for the reroute project. Our route evaluation process takes into account environmental, land use, cultural, and other potential routing constraints.

We are providing this project information as we begin the route identification process so that tribal communities that may be affected, or that may have input, have every opportunity to provide that input. It is important to us that all potentially affected parties have an opportunity to provide us with feedback and to participate in the project's regulatory processes as well.

Once a proposed reroute has been identified, we intend to apply to the Minnesota Public Utilities Commission (MPUC) for approval pursuant to Minn. Stat. Ch. 216G and Minn. R. Ch. 7852. We

August 18, 2022

Page 2

currently anticipate applying to the MPUC in the Fall of 2022. A copy of this letter will be provided as an attachment to the application. We will also include any written comments provided in response to this letter as part of our application materials. We anticipate that there will be further route development as the evaluation proceeds, and we intend to provide you further updates and gather additional input throughout the process. Additionally, the MPUC review process will provide additional opportunities for you to participate in meetings and/or hearings.

We would appreciate your input as we attempt to avoid or minimize impacts to tribally significant resources within the project study area. To that end, a response to this letter can be sent to my email below. In addition, if you or your members have any questions, we would be happy to meet with you and others to discuss our project.

If you have any questions, please contact me at (918) 574-7010 or Bruce.Heine@magellanlp.com. We encourage you to be involved and look forward to working with you.

Sincerely,



Bruce Heine

Enclosure: Map of Study Area



Bruce W. Heine
Vice President Government and Media Affairs
One Williams Center
Tulsa, OK 74174

September 1, 2022

Garrie Kills a Hundred, THPO
Flandreau-Santee Sioux Tribe
603 W. Broad Ave.
Flandreau, SD 57028-0283

Re: Magellan Pipeline Company, L.P.
Notice Re: Pipeline Reroute Project (Pipestone County, MN)

Dear Mr. Kills a Hundred:

On August 18, 2022, Magellan Pipeline Company, L.P. (Magellan) sent correspondence regarding a proposed reroute of a short segment of our existing 8-inch refined products pipeline in Pipestone County, Minnesota. I am writing to let you know that that Magellan has expanded the study area and have enclosed an updated map depicting this area.

We continue to welcome any comments you may have as we to attempt to avoid or minimize impacts to tribally significant resources within the project study area. To that end, a response to this letter can be sent to my email below. In addition, if you or your members have any questions, we would be happy to meet with you and others to discuss our project.

If you have any questions, please contact me at (918) 574-7010 or Bruce.Heine@magellanlp.com. We encourage you to be involved and look forward to working with you.

Sincerely,

A handwritten signature in blue ink, appearing to read "Bruce Heine", is written over a light blue circular stamp.

Bruce Heine

Enclosure: Map Update of Study Area

From: [Patti Trocki](#)
To: garrie.killsahundred@FSST.org
Subject: Magellan Midstream Partners, LP_Pipestone Reroute Project
Date: Friday, October 28, 2022 3:15:00 PM
Attachments: [image001.png](#)
[8-18-2022 Letter Flandreau-Santee Sioux THPO.pdf](#)
[9-1-2022 Letter to Flandreau-Santee Sioux Magellan Update THPO.pdf](#)

Greetings,

I am writing on behalf of Magellan Midstream Partners, L.P. (Magellan) to follow up on previous communications regarding the development of the Pipestone Reroute Project (Project) in Pipestone County, Minnesota. Attached are copies of the previous correspondence. As Magellan moves forward with the Project, they continue to seek your input about the Project. Please let me know if you would like to have an in-person or videoconference meeting with Magellan representatives to discuss the Project. If you are interested in a meeting, please let me know how best to reach you so I can assist in coordinating a meeting.

Thank you,

Patti

Patti Trocki
Principal Consultant
Prounouns: she/her/hers

ERM

222 S. 9th Street | Suite 2900 | Minneapolis, MN 55402
T +1 612.349.4377 | **M** 651.319.3751
E Patti.Trocki@erm.com | **W** www.erm.com





Bruce W. Heine
Vice President Government and Media Affairs
One Williams Center
Tulsa, OK 74174

November 15, 2022

Garrie Kills a Hundred
Tribal Historic Preservation Officer
Flandreau-Santee Sioux Tribe
603 W. Broad Ave.
Flandreau, SD 57028-0283

Sent via email

Re: Magellan Pipeline Company, L.P.
Pipestone Pipeline Reroute Project
Pipestone County, Minnesota

Dear Garrie Kills a Hundred:

I am writing to provide you with a status update for the Magellan Pipeline Company, L.P. (Magellan) Pipestone Reroute Project (Project). Since we sent our last correspondence, dated August 18 and September 1, 2022, Magellan shut down the existing 8-inch refined products pipeline on October 1 at the request of the U.S. Department of Interior. Magellan developed a proposed 1.3-mile-long pipeline reroute located on private property to the west of Pipestone National Monument as depicted on the enclosed map. To minimize environmental impacts, Magellan plans to use the horizontal directional drill method to install the pipeline beneath Pipestone Creek and beneath the catlinite layer underlying the Sioux Quartzite bedrock.

Magellan has retained Environmental Resources Management, Inc, (ERM) to conduct an archaeological investigation for the Project. The fieldwork is scheduled to begin the week of November 14, 2022 pending any severe weather events. We anticipate that other field surveys (e.g., wetland and waterbody survey) will occur during next year's spring season.

Magellan is interested in your feedback about the Project and would like to invite you to a meeting with other tribal entities and members of Magellan's team. The meeting will take place on Tuesday, December 6, 2022, from 9:00 am to 12:00 pm at the GrandStay Hotel and Suites located at 915 7th St SE, Pipestone, MN 56164. Lunch will be provided. Please note that the meeting may go longer if the group decides that additional time is needed for discussion.

For those of you travelling from out of state, Magellan will arrange for lodging at the GrandStay Hotel and Suites. If you or a delegate plans to attend the meeting, please respond to Patti Trocki (patti.trocki@erm.com) no later than November 25, 2022 so we can secure lodging.

November 15, 2022

Page 2

If you have any questions, please contact me at (918) 574-7010 or
Bruce.Heine@magellanlp.com. We look forward to meeting with you to discuss the Project.

Sincerely,

A handwritten signature in blue ink, appearing to read "Bruce Heine", is centered on the page. The signature is fluid and cursive.

Bruce Heine

Enclosure: Map of Proposed Project

From: [Cox, Brandon](#)
To: [Patti Trocki](#)
Subject: FW: [EXT] Fwd: Pipestone draft
Date: Tuesday, February 7, 2023 3:54:35 PM

EXTERNAL MESSAGE

From: Pearson, Michael
Sent: Tuesday, February 7, 2023 3:26 PM
To: Haning, Garrison <Garrison.Haning@magellanlp.com>; Cox, Brandon <Brandon.Cox@magellanlp.com>; Heine, Bruce <Bruce.Heine@magellanlp.com>; Crutchfield, Ross <Ross.Crutchfield@magellanlp.com>
Subject: FW: [EXT] Fwd: Pipestone draft

FYI

From: Garrie Kills-A-Hundred <garrie.killsahundred@FSST.org>
Sent: Tuesday, February 7, 2023 3:20 PM
To: Pearson, Michael <Michael.Pearson@magellanlp.com>
Subject: FW: [EXT] Fwd: Pipestone draft

Sent by an external sender. Use caution opening attachments, clicking web links, or replying unless you have verified this email is legitimate.

Michael Pearson
Senior Vice President, Technical Services
Magellan Midstream Partners, L.P.
One Williams Center MD 28
Tulsa Oklahoma 74172

Dear Mr. Pearson:

On behalf of the Flandreau Santee Sioux Tribe, we are writing to express our strenuous opposition to any additional routes/reroutes. This is a landscape with protected resources which include archaeological sites, the Pipestone Creek, remnant and restored tallgrass prairie, federally threatened and endangered plant and animal species, the Sundance grounds and the remains of the Pipestone Indian Boarding School. And very soon will be the site of a rebuilt burial mound to an area very close to the existing pipeline.

In 1835 a Dakota Chief and his family were camped around what is now Pipestone NPS park. While there his son took part in a young men's ceremony on the stone pillars now called leaping . He fell to his death on that day. His father had a mound of stone built to inter his son. So historic was this event that George Catlin painted the very scene as told to him by the grieving chief. This painting and its mass reproduction is known worldwide.

At the Pipe-Stone quarries “is a mound of a conical form, of ten feet height, which was erected over the body of a distinguished young man, son of a Sioux chief,” who was killed there about 1835. — Catlin, Indians, II, 170, note

In 1904 a local pot hunter Mr destroyed the mound and took the Chiefs son. He later donated the human remains to an institution in Minnesota. In 2022 Minnesota State/Minnesota Indian Affairs Council admitted to the ownership of the remains and that the bones were to be reported to NAGPRA and allow the tribes to make a claim for the human remains.

It is our understanding that NPS and several Dakota Tribes are in agreement for the reinternment of the Dakota human remains to the Pipestone NPS grounds. The burial before destruction and after would have and is now eligible to be listed on the National register under more than one criteria.

Another concern of both the NPS and all tribes who quarry pipestone is the potential impact a spill could have on the quarries sitting near the pipeline. Elders like Bud Johnston who have quarried there tell us that the nature of the stone is what could make it susceptible to contamination.

“Pipestone is a clay that was under pressure for a couple of million years, so it’s basically a porous material that absorbs. If anything else gets poured into it, it’s going to be absorbed by the clay.”

In 1985 my friend and I quarried for a whole year. Through a blizzard and then through the humid heat of summer the experience made it seem like such a blessing gathering pipestone. Just like everything in life there is good and bad. During that year we noticed the absence of turtles in the lake . We were told that they left because of farm chemicals that made the stream and lake toxic. Should any more routes do damage to the flora or fauna , water or ground, I’m not sure that we could repair any of it. I am strongly opposed to this.

Sent from [Outlook](#)



Sara Childers

Tribal Historic Preservation Assistant

Flandreau Santee Sioux Tribe

603 W Broad Ave | Flandreau, SD 57028

p. 605.997.3891 x1226 | www.fsst-nsn.gov



Garrie Kills-A-Hundred

Tribal Historic Preservation Officer

Flandreau Santee Sioux Tribe

603 W Broad Ave | Flandreau, SD 57028

p. 605.997.3891 x1226 | www.fsst-nsn.gov

Confidentiality Notice: This information contained in this message may be privileged and/or confidential and protected from disclosure. If the reader of this message is not the intended recipient or an employee or agent responsible for delivering this message to the intended recipient, you are hereby notified that any dissemination, distribution or copying of this communication is strictly prohibited. If you have received this communication in error, please notify us immediately by replying to this message and deleting the material from any computer.



Bruce W. Heine
Vice President Government and Media Affairs
One Williams Center
Tulsa, OK 74174

August 18, 2022

Kevin DuPuis, Chairman
Fond du Lac Band of Lake Superior Chippewa
1720 Big Lake Road
Cloquet, MN 55720

Re: Magellan Pipeline Company, L.P.
Notice Re: Pipeline Reroute Project (Pipestone County, MN)

Dear Chairman DuPuis:

Magellan Pipeline Company, L.P. has decided to pursue a reroute of a short segment of our existing 8-inch (8”) refined products pipeline in Pipestone County, Minnesota and we are beginning the process to consider options for a new route.

For background on the catalyst of this reroute, on April 28th, the Governors of Minnesota, North Dakota and South Dakota petitioned the Administrator of the Environmental Protection Agency to initiate a formal rulemaking that would mandate the availability of two special grades of gasoline, not currently available, for use in those three states as soon as the Spring of 2023. We understand that EPA is likely to initiate a formal rulemaking regarding this mandate within the next 30 days. We believe these changes could increase the likelihood of fuel shortages in the region, especially if this pipeline is not in continued service. Therefore, the reroute project is intended to ensure the continued adequate transportation service for the new boutique fuels in western Minnesota, as well as eastern South Dakota and eastern North Dakota.

The segment of the pipeline that is the subject of Magellan’s reroute project presently runs through federal lands, including Pipestone National Monument. For reference, a map of the study area is enclosed. Magellan’s plan is to place the reroute segment on private lands within the study area, but we have not yet determined our proposed route(s) for the reroute project. Our route evaluation process takes into account environmental, land use, cultural, and other potential routing constraints.

We are providing this project information as we begin the route identification process so that tribal communities that may be affected, or that may have input, have every opportunity to provide that input. It is important to us that all potentially affected parties have an opportunity to provide us with feedback and to participate in the project’s regulatory processes as well.

Once a proposed reroute has been identified, we intend to apply to the Minnesota Public Utilities Commission (MPUC) for approval pursuant to Minn. Stat. Ch. 216G and Minn. R. Ch. 7852. We currently anticipate applying to the MPUC in the Fall of 2022. A copy of this letter will be

August 18, 2022

Page 2

provided as an attachment to the application. We will also include any written comments provided in response to this letter as part of our application materials. We anticipate that there will be further route development as the evaluation proceeds, and we intend to provide you further updates and gather additional input throughout the process. Additionally, the MPUC review process will provide additional opportunities for you to participate in meetings and/or hearings.

We would appreciate your input as we attempt to avoid or minimize impacts to tribally significant resources within the project study area. To that end, a response to this letter can be sent to my email below. In addition, if you or your members have any questions, we would be happy to meet with you and others to discuss our project.

If you have any questions, please contact me at (918) 574-7010 or Bruce.Heine@magellanlp.com. We encourage you to be involved and look forward to working with you.

Sincerely,

A handwritten signature in blue ink, appearing to read "Bruce Heine", is positioned below the word "Sincerely,".

Bruce Heine

Enclosure: Map of Study Area



Bruce W. Heine
Vice President Government and Media Affairs
One Williams Center
Tulsa, OK 74174

September 1, 2022

Kevin DuPuis, Chairman
Fond du Lac Band of Lake Superior Chippewa
1720 Big Lake Rd
Cloquet, MN 55720

Re: Magellan Pipeline Company, L.P.
Notice Re: Pipeline Reroute Project (Pipestone County, MN)

Dear Chairman DuPuis:

On August 18, 2022, Magellan Pipeline Company, L.P. (Magellan) sent correspondence regarding a proposed reroute of a short segment of our existing 8-inch refined products pipeline in Pipestone County, Minnesota. I am writing to let you know that that Magellan has expanded the study area and have enclosed an updated map depicting this area.

We continue to welcome any comments you may have as we to attempt to avoid or minimize impacts to tribally significant resources within the project study area. To that end, a response to this letter can be sent to my email below. In addition, if you or your members have any questions, we would be happy to meet with you and others to discuss our project.

If you have any questions, please contact me at (918) 574-7010 or Bruce.Heine@magellanlp.com. We encourage you to be involved and look forward to working with you.

Sincerely,

A handwritten signature in blue ink, appearing to read "Bruce Heine", is written over a light blue circular stamp.

Bruce Heine

Enclosure: Map Update of Study Area

From: [Patti Trocki](#)
To: kevindupuis@fdlrez.com
Subject: Magellan Midstream Partners, LP_Pipestone Reroute Project
Date: Friday, October 28, 2022 3:19:00 PM
Attachments: [8-18-2022_Letter_Fond du Lac Band_Chairman.pdf](#)
[image001.png](#)
[9-1-2022_Letter to Fond du Lac Band_Magellan update_Chairman.pdf](#)

Greetings,

I am writing on behalf of Magellan Midstream Partners, L.P. (Magellan) to follow up on previous communications regarding the development of the Pipestone Reroute Project (Project) in Pipestone County, Minnesota. Attached are copies of the previous correspondence. As Magellan moves forward with the Project, they continue to seek your input about the Project. Please let me know if you would like to have an in-person or videoconference meeting with Magellan representatives to discuss the Project. If you are interested in a meeting, please let me know how best to reach you so I can assist in coordinating a meeting.

Thank you,

Patti

Patti Trocki
Principal Consultant
Pronouns: she/her/hers

ERM

222 S. 9th Street | Suite 2900 | Minneapolis, MN 55402

T +1 612.349.4377 | **M** 651.319.3751

E Patti.Trocki@erm.com | **W** www.erm.com





Bruce W. Heine
Vice President Government and Media Affairs
One Williams Center
Tulsa, OK 74174

November 15, 2022

Kevin DuPuis, Chairman
Fond du Lac Band of Lake Superior Chippewa
1720 Big Lake Road
Cloquet, MN 55720

Sent via email

Re: Magellan Pipeline Company, L.P.
Pipestone Pipeline Reroute Project
Pipestone County, Minnesota

Dear Chairman DuPuis:

I am writing to provide you with a status update for the Magellan Pipeline Company, L.P. (Magellan) Pipestone Reroute Project (Project). Since we sent our last correspondence, dated August 18 and September 1, 2022, Magellan shut down the existing 8-inch refined products pipeline on October 1 at the request of the U.S. Department of Interior. Magellan developed a proposed 1.3-mile-long pipeline reroute located on private property to the west of Pipestone National Monument as depicted on the enclosed map. To minimize environmental impacts, Magellan plans to use the horizontal directional drill method to install the pipeline beneath Pipestone Creek and beneath the catlinite layer underlying the Sioux Quartzite bedrock.

Magellan has retained Environmental Resources Management, Inc, (ERM) to conduct an archaeological investigation for the Project. The fieldwork is scheduled to begin the week of November 14, 2022 pending any severe weather events. We anticipate that other field surveys (e.g., wetland and waterbody survey) will occur during next year's spring season.

Magellan is interested in your feedback about the Project and would like to invite you to a meeting with other tribal entities and members of Magellan's team. The meeting will take place on Tuesday, December 6, 2022, from 9:00 am to 12:00 pm at the GrandStay Hotel and Suites located at 915 7th St SE, Pipestone, MN 56164. Lunch will be provided. Please note that the meeting may go longer if the group decides that additional time is needed for discussion.

For those of you travelling from out of state, Magellan will arrange for lodging at the GrandStay Hotel and Suites. If you or a delegate plans to attend the meeting, please respond to Patti Trocki (patti.trocki@erm.com) no later than November 25, 2022 so we can secure lodging.

November 15, 2022

Page 2

If you have any questions, please contact me at (918) 574-7010 or
Bruce.Heine@magellanlp.com. We look forward to meeting with you to discuss the Project.

Sincerely,

A handwritten signature in blue ink, appearing to read "Bruce Heine". The signature is fluid and cursive, with the first name "Bruce" being more prominent than the last name "Heine".

Bruce Heine

Enclosure: Map of Proposed Project



Bruce W. Heine
Vice President Government and Media Affairs
One Williams Center
Tulsa, OK 74174

August 18, 2022

Jill Hoppe
Tribal Historic Preservation Officer
Fond du Lac Band of Lake Superior Chippewa
1720 Big Lake Road
Cloquet, MN 55720

Re: Magellan Pipeline Company, L.P.
Notice Re: Pipeline Reroute Project (Pipestone County, MN)

Dear Jill Hoppe:

Magellan Pipeline Company, L.P. has decided to pursue a reroute of a short segment of our existing 8-inch (8") refined products pipeline in Pipestone County, Minnesota and we are beginning the process to consider options for a new route.

For background on the catalyst of this reroute, on April 28th, the Governors of Minnesota, North Dakota and South Dakota petitioned the Administrator of the Environmental Protection Agency to initiate a formal rulemaking that would mandate the availability of two special grades of gasoline, not currently available, for use in those three states as soon as the Spring of 2023. We understand that EPA is likely to initiate a formal rulemaking regarding this mandate within the next 30 days. We believe these changes could increase the likelihood of fuel shortages in the region, especially if this pipeline is not in continued service. Therefore, the reroute project is intended to ensure the continued adequate transportation service for the new boutique fuels in western Minnesota, as well as eastern South Dakota and eastern North Dakota.

The segment of the pipeline that is the subject of Magellan's reroute project presently runs through federal lands, including Pipestone National Monument. For reference, a map of the study area is enclosed. Magellan's plan is to place the reroute segment on private lands within the study area, but we have not yet determined our proposed route(s) for the reroute project. Our route evaluation process takes into account environmental, land use, cultural, and other potential routing constraints.

We are providing this project information as we begin the route identification process so that tribal communities that may be affected, or that may have input, have every opportunity to provide that input. It is important to us that all potentially affected parties have an opportunity to provide us with feedback and to participate in the project's regulatory processes as well.

Once a proposed reroute has been identified, we intend to apply to the Minnesota Public Utilities Commission (MPUC) for approval pursuant to Minn. Stat. Ch. 216G and Minn. R. Ch. 7852. We

August 18, 2022

Page 2

currently anticipate applying to the MPUC in the Fall of 2022. A copy of this letter will be provided as an attachment to the application. We will also include any written comments provided in response to this letter as part of our application materials. We anticipate that there will be further route development as the evaluation proceeds, and we intend to provide you further updates and gather additional input throughout the process. Additionally, the MPUC review process will provide additional opportunities for you to participate in meetings and/or hearings.

We would appreciate your input as we attempt to avoid or minimize impacts to tribally significant resources within the project study area. To that end, a response to this letter can be sent to my email below. In addition, if you or your members have any questions, we would be happy to meet with you and others to discuss our project.

If you have any questions, please contact me at (918) 574-7010 or Bruce.Heine@magellanlp.com. We encourage you to be involved and look forward to working with you.

Sincerely,



Bruce Heine

Enclosure: Map of Study Area



Bruce W. Heine
Vice President Government and Media Affairs
One Williams Center
Tulsa, OK 74174

September 1, 2022

Jill Hoppe, THPO
Fond du Lac Band of Lake Superior Chippewa
1720 Big Lake Rd
Cloquet, MN 55720

Re: Magellan Pipeline Company, L.P.
Notice Re: Pipeline Reroute Project (Pipestone County, MN)

Dear Ms. Hoppe:

On August 18, 2022, Magellan Pipeline Company, L.P. (Magellan) sent correspondence regarding a proposed reroute of a short segment of our existing 8-inch refined products pipeline in Pipestone County, Minnesota. I am writing to let you know that that Magellan has expanded the study area and have enclosed an updated map depicting this area.

We continue to welcome any comments you may have as we to attempt to avoid or minimize impacts to tribally significant resources within the project study area. To that end, a response to this letter can be sent to my email below. In addition, if you or your members have any questions, we would be happy to meet with you and others to discuss our project.

If you have any questions, please contact me at (918) 574-7010 or Bruce.Heine@magellanlp.com. We encourage you to be involved and look forward to working with you.

Sincerely,

A handwritten signature in blue ink, appearing to read "Bruce Heine", is written over a light blue circular stamp.

Bruce Heine

Enclosure: Map Update of Study Area

From: [Patti Trocki](#)
To: jillhoppe@fdlrez.com
Subject: Magellan Midstream Partners, LP_Pipestone Reroute Project
Date: Friday, October 28, 2022 3:21:00 PM
Attachments: [8-18-2022_Letter_Fond du Lac Band_THPO.pdf](#)
[image001.png](#)
[9-1-2022_Letter to Fond du Lac Band_Magellan Update_THPO.pdf](#)

Greetings,

I am writing on behalf of Magellan Midstream Partners, L.P. (Magellan) to follow up on previous communications regarding the development of the Pipestone Reroute Project (Project) in Pipestone County, Minnesota. Attached are copies of the previous correspondence. As Magellan moves forward with the Project, they continue to seek your input about the Project. Please let me know if you would like to have an in-person or videoconference meeting with Magellan representatives to discuss the Project. If you are interested in a meeting, please let me know how best to reach you so I can assist in coordinating a meeting.

Thank you,

Patti

Patti Trocki
Principal Consultant
Prounouns: she/her/hers

ERM

222 S. 9th Street | Suite 2900 | Minneapolis, MN 55402
T +1 612.349.4377 | **M** 651.319.3751
E Patti.Trocki@erm.com | **W** www.erm.com





Bruce W. Heine
Vice President Government and Media Affairs
One Williams Center
Tulsa, OK 74174

November 15, 2022

Jill Hoppe
Tribal Historic Preservation Officer
Fond du Lac Band of Lake Superior Chippewa
1720 Big Lake Road
Cloquet, MN 55720

Sent via email

Re: Magellan Pipeline Company, L.P.
Pipestone Pipeline Reroute Project
Pipestone County, Minnesota

Dear Jill Hoppe:

I am writing to provide you with a status update for the Magellan Pipeline Company, L.P. (Magellan) Pipestone Reroute Project (Project). Since we sent our last correspondence, dated August 18 and September 1, 2022, Magellan shut down the existing 8-inch refined products pipeline on October 1 at the request of the U.S. Department of Interior. Magellan developed a proposed 1.3-mile-long pipeline reroute located on private property to the west of Pipestone National Monument as depicted on the enclosed map. To minimize environmental impacts, Magellan plans to use the horizontal directional drill method to install the pipeline beneath Pipestone Creek and beneath the catlinite layer underlying the Sioux Quartzite bedrock.

Magellan has retained Environmental Resources Management, Inc, (ERM) to conduct an archaeological investigation for the Project. The fieldwork is scheduled to begin the week of November 14, 2022 pending any severe weather events. We anticipate that other field surveys (e.g., wetland and waterbody survey) will occur during next year's spring season.

Magellan is interested in your feedback about the Project and would like to invite you to a meeting with other tribal entities and members of Magellan's team. The meeting will take place on Tuesday, December 6, 2022, from 9:00 am to 12:00 pm at the GrandStay Hotel and Suites located at 915 7th St SE, Pipestone, MN 56164. Lunch will be provided. Please note that the meeting may go longer if the group decides that additional time is needed for discussion.

For those of you travelling from out of state, Magellan will arrange for lodging at the GrandStay Hotel and Suites. If you or a delegate plans to attend the meeting, please respond to Patti Trocki (patti.trocki@erm.com) no later than November 25, 2022 so we can secure lodging.

November 15, 2022

Page 2

If you have any questions, please contact me at (918) 574-7010 or
Bruce.Heine@magellanlp.com. We look forward to meeting with you to discuss the Project.

Sincerely,

A handwritten signature in blue ink, appearing to read "Bruce Heine". The signature is written in a cursive style with a large initial "B".

Bruce Heine

Enclosure: Map of Proposed Project



Bruce W. Heine
Vice President Government and Media Affairs
One Williams Center
Tulsa, OK 74174

August 18, 2022

Floyd Azure, Chairman
Fort Peck Assiniboine & Siouan Tribe
P.O. Box 1027
Poplar, MT 59255-1027

Re: Magellan Pipeline Company, L.P.
Notice Re: Pipeline Reroute Project (Pipestone County, MN)

Dear Chairman Azure:

Magellan Pipeline Company, L.P. has decided to pursue a reroute of a short segment of our existing 8-inch (8”) refined products pipeline in Pipestone County, Minnesota and we are beginning the process to consider options for a new route.

For background on the catalyst of this reroute, on April 28th, the Governors of Minnesota, North Dakota and South Dakota petitioned the Administrator of the Environmental Protection Agency to initiate a formal rulemaking that would mandate the availability of two special grades of gasoline, not currently available, for use in those three states as soon as the Spring of 2023. We understand that EPA is likely to initiate a formal rulemaking regarding this mandate within the next 30 days. We believe these changes could increase the likelihood of fuel shortages in the region, especially if this pipeline is not in continued service. Therefore, the reroute project is intended to ensure the continued adequate transportation service for the new boutique fuels in western Minnesota, as well as eastern South Dakota and eastern North Dakota.

The segment of the pipeline that is the subject of Magellan’s reroute project presently runs through federal lands, including Pipestone National Monument. For reference, a map of the study area is enclosed. Magellan’s plan is to place the reroute segment on private lands within the study area, but we have not yet determined our proposed route(s) for the reroute project. Our route evaluation process takes into account environmental, land use, cultural, and other potential routing constraints.

We are providing this project information as we begin the route identification process so that tribal communities that may be affected, or that may have input, have every opportunity to provide that input. It is important to us that all potentially affected parties have an opportunity to provide us with feedback and to participate in the project’s regulatory processes as well.

Once a proposed reroute has been identified, we intend to apply to the Minnesota Public Utilities Commission (MPUC) for approval pursuant to Minn. Stat. Ch. 216G and Minn. R. Ch. 7852. We currently anticipate applying to the MPUC in the Fall of 2022. A copy of this letter will be

August 18, 2022

Page 2

provided as an attachment to the application. We will also include any written comments provided in response to this letter as part of our application materials. We anticipate that there will be further route development as the evaluation proceeds, and we intend to provide you further updates and gather additional input throughout the process. Additionally, the MPUC review process will provide additional opportunities for you to participate in meetings and/or hearings.

We would appreciate your input as we attempt to avoid or minimize impacts to tribally significant resources within the project study area. To that end, a response to this letter can be sent to my email below. In addition, if you or your members have any questions, we would be happy to meet with you and others to discuss our project.

If you have any questions, please contact me at (918) 574-7010 or Bruce.Heine@magellanlp.com. We encourage you to be involved and look forward to working with you.

Sincerely,

A handwritten signature in blue ink, appearing to read "Bruce Heine". The signature is stylized and cursive.

Bruce Heine

Enclosure: Map of Study Area



Bruce W. Heine
Vice President Government and Media Affairs
One Williams Center
Tulsa, OK 74174

September 1, 2022

Floyd Azure, Chairman
Fort Peck Assiniboine & Siouan Tribe
P.O. Box 1027
Poplar, MT 59255-1027

Re: Magellan Pipeline Company, L.P.
Notice Re: Pipeline Reroute Project (Pipestone County, MN)

Dear Chairman Azure:

On August 18, 2022, Magellan Pipeline Company, L.P. (Magellan) sent correspondence regarding a proposed reroute of a short segment of our existing 8-inch refined products pipeline in Pipestone County, Minnesota. I am writing to let you know that that Magellan has expanded the study area and have enclosed an updated map depicting this area.

We continue to welcome any comments you may have as we to attempt to avoid or minimize impacts to tribally significant resources within the project study area. To that end, a response to this letter can be sent to my email below. In addition, if you or your members have any questions, we would be happy to meet with you and others to discuss our project.

If you have any questions, please contact me at (918) 574-7010 or Bruce.Heine@magellanlp.com. We encourage you to be involved and look forward to working with you.

Sincerely,

A handwritten signature in blue ink, appearing to read "Bruce Heine", is written over a light blue circular background.

Bruce Heine

Enclosure: Map Update of Study Area

From: [Patti Trocki](#)
To: fazure@fortpecktribes.net
Subject: Magellan Midstream Partners, LP_Pipestone Reroute Project
Date: Friday, October 28, 2022 4:04:00 PM
Attachments: [8-18-2022_Letter_Fort_Peck_Chairman.pdf](#)
[image001.png](#)
[9-1-2022_Letter_Fort_Peck_Magellan_Update_Chairman.pdf](#)

Greetings,

I am writing on behalf of Magellan Midstream Partners, L.P. (Magellan) to follow up on previous communications regarding the development of the Pipestone Reroute Project (Project) in Pipestone County, Minnesota. Attached are copies of the previous correspondence. As Magellan moves forward with the Project, they continue to seek your input about the Project. Please let me know if you would like to have an in-person or videoconference meeting with Magellan representatives to discuss the Project. If you are interested in a meeting, please let me know how best to reach you so I can assist in coordinating a meeting.

Thank you,

Patti

Patti Trocki
Principal Consultant
Pronouns: she/her/hers

ERM

222 S. 9th Street | Suite 2900 | Minneapolis, MN 55402

T +1 612.349.4377 | **M** 651.319.3751

E Patti.Trocki@erm.com | **W** www.erm.com





Bruce W. Heine
Vice President Government and Media Affairs
One Williams Center
Tulsa, OK 74174

November 15, 2022

Floyd Azure, Chairman
Fort Peck Assiniboine & Siouan Tribe
P.O. Box 1027
Poplar, MT 59255-1027

Sent via email

Re: Magellan Pipeline Company, L.P.
Pipestone Pipeline Reroute Project
Pipestone County, Minnesota

Dear Chairman Azure:

I am writing to provide you with a status update for the Magellan Pipeline Company, L.P. (Magellan) Pipestone Reroute Project (Project). Since we sent our last correspondence, dated August 18 and September 1, 2022, Magellan shut down the existing 8-inch refined products pipeline on October 1 at the request of the U.S. Department of Interior. Magellan developed a proposed 1.3-mile-long pipeline reroute located on private property to the west of Pipestone National Monument as depicted on the enclosed map. To minimize environmental impacts, Magellan plans to use the horizontal directional drill method to install the pipeline beneath Pipestone Creek and beneath the catlinite layer underlying the Sioux Quartzite bedrock.

Magellan has retained Environmental Resources Management, Inc, (ERM) to conduct an archaeological investigation for the Project. The fieldwork is scheduled to begin the week of November 14, 2022 pending any severe weather events. We anticipate that other field surveys (e.g., wetland and waterbody survey) will occur during next year's spring season.

Magellan is interested in your feedback about the Project and would like to invite you to a meeting with other tribal entities and members of Magellan's team. The meeting will take place on Tuesday, December 6, 2022, from 9:00 am to 12:00 pm at the GrandStay Hotel and Suites located at 915 7th St SE, Pipestone, MN 56164. Lunch will be provided. Please note that the meeting may go longer if the group decides that additional time is needed for discussion.

For those of you travelling from out of state, Magellan will arrange for lodging at the GrandStay Hotel and Suites. If you or a delegate plans to attend the meeting, please respond to Patti Trocki (patti.trocki@erm.com) no later than November 25, 2022 so we can secure lodging.

November 15, 2022

Page 2

If you have any questions, please contact me at (918) 574-7010 or
Bruce.Heine@magellanlp.com. We look forward to meeting with you to discuss the Project.

Sincerely,

A handwritten signature in blue ink, appearing to read "Bruce Heine". The signature is stylized and cursive.

Bruce Heine

Enclosure: Map of Proposed Project



Bruce W. Heine
Vice President Government and Media Affairs
One Williams Center
Tulsa, OK 74174

August 18, 2022

Dyan Youpee
Tribal Historic Preservation Officer
Fort Peck Assiniboine & Siouan Tribe
P.O. Box 1027
Poplar, MT 59255-1027

Re: Magellan Pipeline Company, L.P.
Notice Re: Pipeline Reroute Project (Pipestone County, MN)

Dear Dyan Youpee:

Magellan Pipeline Company, L.P. has decided to pursue a reroute of a short segment of our existing 8-inch (8”) refined products pipeline in Pipestone County, Minnesota and we are beginning the process to consider options for a new route.

For background on the catalyst of this reroute, on April 28th, the Governors of Minnesota, North Dakota and South Dakota petitioned the Administrator of the Environmental Protection Agency to initiate a formal rulemaking that would mandate the availability of two special grades of gasoline, not currently available, for use in those three states as soon as the Spring of 2023. We understand that EPA is likely to initiate a formal rulemaking regarding this mandate within the next 30 days. We believe these changes could increase the likelihood of fuel shortages in the region, especially if this pipeline is not in continued service. Therefore, the reroute project is intended to ensure the continued adequate transportation service for the new boutique fuels in western Minnesota, as well as eastern South Dakota and eastern North Dakota.

The segment of the pipeline that is the subject of Magellan’s reroute project presently runs through federal lands, including Pipestone National Monument. For reference, a map of the study area is enclosed. Magellan’s plan is to place the reroute segment on private lands within the study area, but we have not yet determined our proposed route(s) for the reroute project. Our route evaluation process takes into account environmental, land use, cultural, and other potential routing constraints.

We are providing this project information as we begin the route identification process so that tribal communities that may be affected, or that may have input, have every opportunity to provide that input. It is important to us that all potentially affected parties have an opportunity to provide us with feedback and to participate in the project’s regulatory processes as well.

Once a proposed reroute has been identified, we intend to apply to the Minnesota Public Utilities Commission (MPUC) for approval pursuant to Minn. Stat. Ch. 216G and Minn. R. Ch. 7852. We

August 18, 2022

Page 2

currently anticipate applying to the MPUC in the Fall of 2022. A copy of this letter will be provided as an attachment to the application. We will also include any written comments provided in response to this letter as part of our application materials. We anticipate that there will be further route development as the evaluation proceeds, and we intend to provide you further updates and gather additional input throughout the process. Additionally, the MPUC review process will provide additional opportunities for you to participate in meetings and/or hearings.

We would appreciate your input as we attempt to avoid or minimize impacts to tribally significant resources within the project study area. To that end, a response to this letter can be sent to my email below. In addition, if you or your members have any questions, we would be happy to meet with you and others to discuss our project.

If you have any questions, please contact me at (918) 574-7010 or Bruce.Heine@magellanlp.com. We encourage you to be involved and look forward to working with you.

Sincerely,



Bruce Heine

Enclosure: Map of Study Area



Bruce W. Heine
Vice President Government and Media Affairs
One Williams Center
Tulsa, OK 74174

September 1, 2022

Dyan Youpee, THPO
Fort Peck Assiniboine & Siouan Tribe
P.O. Box 1027
Poplar, MT 59255-1027

Re: Magellan Pipeline Company, L.P.
Notice Re: Pipeline Reroute Project (Pipestone County, MN)

Dear Mr. Youpee:

On August 18, 2022, Magellan Pipeline Company, L.P. (Magellan) sent correspondence regarding a proposed reroute of a short segment of our existing 8-inch refined products pipeline in Pipestone County, Minnesota. I am writing to let you know that that Magellan has expanded the study area and have enclosed an updated map depicting this area.

We continue to welcome any comments you may have as we to attempt to avoid or minimize impacts to tribally significant resources within the project study area. To that end, a response to this letter can be sent to my email below. In addition, if you or your members have any questions, we would be happy to meet with you and others to discuss our project.

If you have any questions, please contact me at (918) 574-7010 or Bruce.Heine@magellanlp.com. We encourage you to be involved and look forward to working with you.

Sincerely,

A handwritten signature in blue ink that reads "Bruce Heine". The signature is written in a cursive style with a large initial "B".

Bruce Heine

Enclosure: Map Update of Study Area

From: [Patti Trocki](#)
To: d.youpee@fortpecktribes.net
Subject: Magellan Midstream Partners, LP_Pipestone Reroute Project
Date: Friday, October 28, 2022 4:05:00 PM
Attachments: [8-18-2022_Letter Fort Peck_THPO.pdf](#)
[image001.png](#)
[9-1-2022_Letter Fort Peck_Magellan Update_THPO.pdf](#)

Greetings,

I am writing on behalf of Magellan Midstream Partners, L.P. (Magellan) to follow up on previous communications regarding the development of the Pipestone Reroute Project (Project) in Pipestone County, Minnesota. Attached are copies of the previous correspondence. As Magellan moves forward with the Project, they continue to seek your input about the Project. Please let me know if you would like to have an in-person or videoconference meeting with Magellan representatives to discuss the Project. If you are interested in a meeting, please let me know how best to reach you so I can assist in coordinating a meeting.

Thank you,

Patti

Patti Trocki
Principal Consultant
Pronouns: she/her/hers

ERM

222 S. 9th Street | Suite 2900 | Minneapolis, MN 55402

T +1 612.349.4377 | **M** 651.319.3751

E Patti.Trocki@erm.com | **W** www.erm.com





Bruce W. Heine
Vice President Government and Media Affairs
One Williams Center
Tulsa, OK 74174

November 15, 2022

Dyan Youpee
Tribal Historic Preservation Officer
Fort Peck Assiniboine & Siouan Tribe
P.O. Box 1027
Poplar, MT 59255-1027

Sent via email

Re: Magellan Pipeline Company, L.P.
Pipestone Pipeline Reroute Project
Pipestone County, Minnesota

Dear Dyan Youpee:

I am writing to provide you with a status update for the Magellan Pipeline Company, L.P. (Magellan) Pipestone Reroute Project (Project). Since we sent our last correspondence, dated August 18 and September 1, 2022, Magellan shut down the existing 8-inch refined products pipeline on October 1 at the request of the U.S. Department of Interior. Magellan developed a proposed 1.3-mile-long pipeline reroute located on private property to the west of Pipestone National Monument as depicted on the enclosed map. To minimize environmental impacts, Magellan plans to use the horizontal directional drill method to install the pipeline beneath Pipestone Creek and beneath the catlinite layer underlying the Sioux Quartzite bedrock.

Magellan has retained Environmental Resources Management, Inc, (ERM) to conduct an archaeological investigation for the Project. The fieldwork is scheduled to begin the week of November 14, 2022 pending any severe weather events. We anticipate that other field surveys (e.g., wetland and waterbody survey) will occur during next year's spring season.

Magellan is interested in your feedback about the Project and would like to invite you to a meeting with other tribal entities and members of Magellan's team. The meeting will take place on Tuesday, December 6, 2022, from 9:00 am to 12:00 pm at the GrandStay Hotel and Suites located at 915 7th St SE, Pipestone, MN 56164. Lunch will be provided. Please note that the meeting may go longer if the group decides that additional time is needed for discussion.

For those of you travelling from out of state, Magellan will arrange for lodging at the GrandStay Hotel and Suites. If you or a delegate plans to attend the meeting, please respond to Patti Trocki (patti.trocki@erm.com) no later than November 25, 2022 so we can secure lodging.

November 15, 2022

Page 2

If you have any questions, please contact me at (918) 574-7010 or
Bruce.Heine@magellanlp.com. We look forward to meeting with you to discuss the Project.

Sincerely,

A handwritten signature in blue ink, appearing to read "Bruce Heine". The signature is stylized and cursive.

Bruce Heine

Enclosure: Map of Proposed Project



Bruce W. Heine
Vice President Government and Media Affairs
One Williams Center
Tulsa, OK 74174

August 18, 2022

Timothy Rhodd, Chairman
Iowa Tribe of Kansas and Nebraska
3345 Thrasher Road
White Cloud, KS 66094

Re: Magellan Pipeline Company, L.P.
Notice Re: Pipeline Reroute Project (Pipestone County, MN)

Dear Chairman Rhodd:

Magellan Pipeline Company, L.P. has decided to pursue a reroute of a short segment of our existing 8-inch (8") refined products pipeline in Pipestone County, Minnesota and we are beginning the process to consider options for a new route.

For background on the catalyst of this reroute, on April 28th, the Governors of Minnesota, North Dakota and South Dakota petitioned the Administrator of the Environmental Protection Agency to initiate a formal rulemaking that would mandate the availability of two special grades of gasoline, not currently available, for use in those three states as soon as the Spring of 2023. We understand that EPA is likely to initiate a formal rulemaking regarding this mandate within the next 30 days. We believe these changes could increase the likelihood of fuel shortages in the region, especially if this pipeline is not in continued service. Therefore, the reroute project is intended to ensure the continued adequate transportation service for the new boutique fuels in western Minnesota, as well as eastern South Dakota and eastern North Dakota.

The segment of the pipeline that is the subject of Magellan's reroute project presently runs through federal lands, including Pipestone National Monument. For reference, a map of the study area is enclosed. Magellan's plan is to place the reroute segment on private lands within the study area, but we have not yet determined our proposed route(s) for the reroute project. Our route evaluation process takes into account environmental, land use, cultural, and other potential routing constraints.

We are providing this project information as we begin the route identification process so that tribal communities that may be affected, or that may have input, have every opportunity to provide that input. It is important to us that all potentially affected parties have an opportunity to provide us with feedback and to participate in the project's regulatory processes as well.

Once a proposed reroute has been identified, we intend to apply to the Minnesota Public Utilities Commission (MPUC) for approval pursuant to Minn. Stat. Ch. 216G and Minn. R. Ch. 7852. We currently anticipate applying to the MPUC in the Fall of 2022. A copy of this letter will be

August 18, 2022

Page 2

provided as an attachment to the application. We will also include any written comments provided in response to this letter as part of our application materials. We anticipate that there will be further route development as the evaluation proceeds, and we intend to provide you further updates and gather additional input throughout the process. Additionally, the MPUC review process will provide additional opportunities for you to participate in meetings and/or hearings.

We would appreciate your input as we attempt to avoid or minimize impacts to tribally significant resources within the project study area. To that end, a response to this letter can be sent to my email below. In addition, if you or your members have any questions, we would be happy to meet with you and others to discuss our project.

If you have any questions, please contact me at (918) 574-7010 or Bruce.Heine@magellanlp.com. We encourage you to be involved and look forward to working with you.

Sincerely,

A handwritten signature in blue ink, appearing to read "Bruce Heine", is positioned below the word "Sincerely,".

Bruce Heine

Enclosure: Map of Study Area



Bruce W. Heine
Vice President Government and Media Affairs
One Williams Center
Tulsa, OK 74174

September 1, 2022

Timothy Rhodd, Chairman
Iowa Tribe of Kansas & Nebraska
3345 Thrasher Road
White Cloud, KS 66094

Re: Magellan Pipeline Company, L.P.
Notice Re: Pipeline Reroute Project (Pipestone County, MN)

Dear Chairman Rhodd:

On August 18, 2022, Magellan Pipeline Company, L.P. (Magellan) sent correspondence regarding a proposed reroute of a short segment of our existing 8-inch refined products pipeline in Pipestone County, Minnesota. I am writing to let you know that that Magellan has expanded the study area and have enclosed an updated map depicting this area.

We continue to welcome any comments you may have as we to attempt to avoid or minimize impacts to tribally significant resources within the project study area. To that end, a response to this letter can be sent to my email below. In addition, if you or your members have any questions, we would be happy to meet with you and others to discuss our project.

If you have any questions, please contact me at (918) 574-7010 or Bruce.Heine@magellanlp.com. We encourage you to be involved and look forward to working with you.

Sincerely,

A handwritten signature in blue ink, appearing to read "Bruce Heine", is written over a light blue circular stamp.

Bruce Heine

Enclosure: Map Update of Study Area

From: [Patti Trocki](#)
To: trhodd@iowas.org
Subject: Magellan Midstream Partners, LP_Pipestone Reroute Project
Date: Friday, October 28, 2022 5:42:00 PM
Attachments: [8-18-2022_Letter_Iowa_Tribe_KS_NE_Chairman.pdf](#)
[image001.png](#)
[9-1-2022_Letter_Iowa_Tribe_Ks_NE_Magellan_Update_Chairman.pdf](#)

Greetings,

I am writing on behalf of Magellan Midstream Partners, L.P. (Magellan) to follow up on previous communications regarding the development of the Pipestone Reroute Project (Project) in Pipestone County, Minnesota. Attached are copies of the previous correspondence. As Magellan moves forward with the Project, they continue to seek your input about the Project. Please let me know if you would like to have an in-person or videoconference meeting with Magellan representatives to discuss the Project. If you are interested in a meeting, please let me know how best to reach you so I can assist in coordinating a meeting.

Thank you,

Patti

Patti Trocki
Principal Consultant
Prounouns: she/her/hers

ERM

222 S. 9th Street | Suite 2900 | Minneapolis, MN 55402
T +1 612.349.4377 | **M** 651.319.3751
E Patti.Trocki@erm.com | **W** www.erm.com





Bruce W. Heine
Vice President Government and Media Affairs
One Williams Center
Tulsa, OK 74174

November 15, 2022

Timothy Rhodd, Chairman
Iowa Tribe of Kansas and Nebraska
3345 Thrasher Road
White Cloud, KS 66094

Sent via email

Re: Magellan Pipeline Company, L.P.
Pipestone Pipeline Reroute Project
Pipestone County, Minnesota

Dear Chairman Rhodd:

I am writing to provide you with a status update for the Magellan Pipeline Company, L.P. (Magellan) Pipestone Reroute Project (Project). Since we sent our last correspondence, dated August 18 and September 1, 2022, Magellan shut down the existing 8-inch refined products pipeline on October 1 at the request of the U.S. Department of Interior. Magellan developed a proposed 1.3-mile-long pipeline reroute located on private property to the west of Pipestone National Monument as depicted on the enclosed map. To minimize environmental impacts, Magellan plans to use the horizontal directional drill method to install the pipeline beneath Pipestone Creek and beneath the catlinite layer underlying the Sioux Quartzite bedrock.

Magellan has retained Environmental Resources Management, Inc, (ERM) to conduct an archaeological investigation for the Project. The fieldwork is scheduled to begin the week of November 14, 2022 pending any severe weather events. We anticipate that other field surveys (e.g., wetland and waterbody survey) will occur during next year's spring season.

Magellan is interested in your feedback about the Project and would like to invite you to a meeting with other tribal entities and members of Magellan's team. The meeting will take place on Tuesday, December 6, 2022, from 9:00 am to 12:00 pm at the GrandStay Hotel and Suites located at 915 7th St SE, Pipestone, MN 56164. Lunch will be provided. Please note that the meeting may go longer if the group decides that additional time is needed for discussion.

For those of you travelling from out of state, Magellan will arrange for lodging at the GrandStay Hotel and Suites. If you or a delegate plans to attend the meeting, please respond to Patti Trocki (patti.trocki@erm.com) no later than November 25, 2022 so we can secure lodging.

November 15, 2022

Page 2

If you have any questions, please contact me at (918) 574-7010 or
Bruce.Heine@magellanlp.com. We look forward to meeting with you to discuss the Project.

Sincerely,

A handwritten signature in blue ink, appearing to read "Bruce Heine", is centered on the page. The signature is fluid and cursive.

Bruce Heine

Enclosure: Map of Proposed Project



Bruce W. Heine
Vice President Government and Media Affairs
One Williams Center
Tulsa, OK 74174

August 18, 2022

Lance Foster
Tribal Historic Preservation Officer
Iowa Tribe of Kansas and Nebraska
3345 Thrasher Road
White Cloud, KS 66094

Re: Magellan Pipeline Company, L.P.
Notice Re: Pipeline Reroute Project (Pipestone County, MN)

Dear Lance Foster:

Magellan Pipeline Company, L.P. has decided to pursue a reroute of a short segment of our existing 8-inch (8") refined products pipeline in Pipestone County, Minnesota and we are beginning the process to consider options for a new route.

For background on the catalyst of this reroute, on April 28th, the Governors of Minnesota, North Dakota and South Dakota petitioned the Administrator of the Environmental Protection Agency to initiate a formal rulemaking that would mandate the availability of two special grades of gasoline, not currently available, for use in those three states as soon as the Spring of 2023. We understand that EPA is likely to initiate a formal rulemaking regarding this mandate within the next 30 days. We believe these changes could increase the likelihood of fuel shortages in the region, especially if this pipeline is not in continued service. Therefore, the reroute project is intended to ensure the continued adequate transportation service for the new boutique fuels in western Minnesota, as well as eastern South Dakota and eastern North Dakota.

The segment of the pipeline that is the subject of Magellan's reroute project presently runs through federal lands, including Pipestone National Monument. For reference, a map of the study area is enclosed. Magellan's plan is to place the reroute segment on private lands within the study area, but we have not yet determined our proposed route(s) for the reroute project. Our route evaluation process takes into account environmental, land use, cultural, and other potential routing constraints.

We are providing this project information as we begin the route identification process so that tribal communities that may be affected, or that may have input, have every opportunity to provide that input. It is important to us that all potentially affected parties have an opportunity to provide us with feedback and to participate in the project's regulatory processes as well.

Once a proposed reroute has been identified, we intend to apply to the Minnesota Public Utilities Commission (MPUC) for approval pursuant to Minn. Stat. Ch. 216G and Minn. R. Ch. 7852. We

August 18, 2022

Page 2

currently anticipate applying to the MPUC in the Fall of 2022. A copy of this letter will be provided as an attachment to the application. We will also include any written comments provided in response to this letter as part of our application materials. We anticipate that there will be further route development as the evaluation proceeds, and we intend to provide you further updates and gather additional input throughout the process. Additionally, the MPUC review process will provide additional opportunities for you to participate in meetings and/or hearings.

We would appreciate your input as we attempt to avoid or minimize impacts to tribally significant resources within the project study area. To that end, a response to this letter can be sent to my email below. In addition, if you or your members have any questions, we would be happy to meet with you and others to discuss our project.

If you have any questions, please contact me at (918) 574-7010 or Bruce.Heine@magellanlp.com. We encourage you to be involved and look forward to working with you.

Sincerely,



Bruce Heine

Enclosure: Map of Study Area



Bruce W. Heine
Vice President Government and Media Affairs
One Williams Center
Tulsa, OK 74174

September 1, 2022

Lance Foster, THPO
Iowa Tribe of Kansas & Nebraska
3345 Thrasher Road
White Cloud, KS 66094

Re: Magellan Pipeline Company, L.P.
Notice Re: Pipeline Reroute Project (Pipestone County, MN)

Dear Mr. Foster:

On August 18, 2022, Magellan Pipeline Company, L.P. (Magellan) sent correspondence regarding a proposed reroute of a short segment of our existing 8-inch refined products pipeline in Pipestone County, Minnesota. I am writing to let you know that that Magellan has expanded the study area and have enclosed an updated map depicting this area.

We continue to welcome any comments you may have as we to attempt to avoid or minimize impacts to tribally significant resources within the project study area. To that end, a response to this letter can be sent to my email below. In addition, if you or your members have any questions, we would be happy to meet with you and others to discuss our project.

If you have any questions, please contact me at (918) 574-7010 or Bruce.Heine@magellanlp.com. We encourage you to be involved and look forward to working with you.

Sincerely,

A handwritten signature in blue ink, appearing to read "Bruce Heine", is written over a light blue circular stamp.

Bruce Heine

Enclosure: Map Update of Study Area

From: [Patti Trocki](#)
To: lfoster@iowas.org
Subject: Magellan Midstream Partners, LP_Pipestone Reroute Project
Date: Friday, October 28, 2022 5:43:00 PM
Attachments: [8-18-2022_Letter_Iowa_Tribe_KS_NE_THPO.pdf](#)
[image001.png](#)
[9-1-2022_Letter_Iowa_Tribe_KS_NE_Magellan_Update_THPO.pdf](#)

Greetings,

I am writing on behalf of Magellan Midstream Partners, L.P. (Magellan) to follow up on previous communications regarding the development of the Pipestone Reroute Project (Project) in Pipestone County, Minnesota. Attached are copies of the previous correspondence. As Magellan moves forward with the Project, they continue to seek your input about the Project. Please let me know if you would like to have an in-person or videoconference meeting with Magellan representatives to discuss the Project. If you are interested in a meeting, please let me know how best to reach you so I can assist in coordinating a meeting.

Thank you,

Patti

Patti Trocki
Principal Consultant
Pronouns: she/her/hers

ERM

222 S. 9th Street | Suite 2900 | Minneapolis, MN 55402
T +1 612.349.4377 | **M** 651.319.3751
E Patti.Trocki@erm.com | **W** www.erm.com



From: [Patti Trocki](#)
To: lfoster@iowas.org
Subject: Magellan Midstream Partners, LP_Pipestone Reroute Project
Date: Friday, October 28, 2022 5:43:00 PM
Attachments: [8-18-2022_Letter_Iowa_Tribe_KS_NE_THPO.pdf](#)
[image001.png](#)
[9-1-2022_Letter_Iowa_Tribe_KS_NE_Magellan_Update_THPO.pdf](#)

Greetings,

I am writing on behalf of Magellan Midstream Partners, L.P. (Magellan) to follow up on previous communications regarding the development of the Pipestone Reroute Project (Project) in Pipestone County, Minnesota. Attached are copies of the previous correspondence. As Magellan moves forward with the Project, they continue to seek your input about the Project. Please let me know if you would like to have an in-person or videoconference meeting with Magellan representatives to discuss the Project. If you are interested in a meeting, please let me know how best to reach you so I can assist in coordinating a meeting.

Thank you,

Patti

Patti Trocki
Principal Consultant
Pronouns: she/her/hers

ERM

222 S. 9th Street | Suite 2900 | Minneapolis, MN 55402
T +1 612.349.4377 | **M** 651.319.3751
E Patti.Trocki@erm.com | **W** www.erm.com





Bruce W. Heine
Vice President Government and Media Affairs
One Williams Center
Tulsa, OK 74174

August 18, 2022

Lance Foster
Tribal Historic Preservation Officer
Iowa Tribe of Kansas and Nebraska
3345 Thrasher Road
White Cloud, KS 66094

Re: Magellan Pipeline Company, L.P.
Notice Re: Pipeline Reroute Project (Pipestone County, MN)

Dear Lance Foster:

Magellan Pipeline Company, L.P. has decided to pursue a reroute of a short segment of our existing 8-inch (8") refined products pipeline in Pipestone County, Minnesota and we are beginning the process to consider options for a new route.

For background on the catalyst of this reroute, on April 28th, the Governors of Minnesota, North Dakota and South Dakota petitioned the Administrator of the Environmental Protection Agency to initiate a formal rulemaking that would mandate the availability of two special grades of gasoline, not currently available, for use in those three states as soon as the Spring of 2023. We understand that EPA is likely to initiate a formal rulemaking regarding this mandate within the next 30 days. We believe these changes could increase the likelihood of fuel shortages in the region, especially if this pipeline is not in continued service. Therefore, the reroute project is intended to ensure the continued adequate transportation service for the new boutique fuels in western Minnesota, as well as eastern South Dakota and eastern North Dakota.

The segment of the pipeline that is the subject of Magellan's reroute project presently runs through federal lands, including Pipestone National Monument. For reference, a map of the study area is enclosed. Magellan's plan is to place the reroute segment on private lands within the study area, but we have not yet determined our proposed route(s) for the reroute project. Our route evaluation process takes into account environmental, land use, cultural, and other potential routing constraints.

We are providing this project information as we begin the route identification process so that tribal communities that may be affected, or that may have input, have every opportunity to provide that input. It is important to us that all potentially affected parties have an opportunity to provide us with feedback and to participate in the project's regulatory processes as well.

Once a proposed reroute has been identified, we intend to apply to the Minnesota Public Utilities Commission (MPUC) for approval pursuant to Minn. Stat. Ch. 216G and Minn. R. Ch. 7852. We

August 18, 2022

Page 2

currently anticipate applying to the MPUC in the Fall of 2022. A copy of this letter will be provided as an attachment to the application. We will also include any written comments provided in response to this letter as part of our application materials. We anticipate that there will be further route development as the evaluation proceeds, and we intend to provide you further updates and gather additional input throughout the process. Additionally, the MPUC review process will provide additional opportunities for you to participate in meetings and/or hearings.

We would appreciate your input as we attempt to avoid or minimize impacts to tribally significant resources within the project study area. To that end, a response to this letter can be sent to my email below. In addition, if you or your members have any questions, we would be happy to meet with you and others to discuss our project.

If you have any questions, please contact me at (918) 574-7010 or Bruce.Heine@magellanlp.com. We encourage you to be involved and look forward to working with you.

Sincerely,



Bruce Heine

Enclosure: Map of Study Area



Bruce W. Heine
Vice President Government and Media Affairs
One Williams Center
Tulsa, OK 74174

September 1, 2022

Lance Foster, THPO
Iowa Tribe of Kansas & Nebraska
3345 Thrasher Road
White Cloud, KS 66094

Re: Magellan Pipeline Company, L.P.
Notice Re: Pipeline Reroute Project (Pipestone County, MN)

Dear Mr. Foster:

On August 18, 2022, Magellan Pipeline Company, L.P. (Magellan) sent correspondence regarding a proposed reroute of a short segment of our existing 8-inch refined products pipeline in Pipestone County, Minnesota. I am writing to let you know that that Magellan has expanded the study area and have enclosed an updated map depicting this area.

We continue to welcome any comments you may have as we to attempt to avoid or minimize impacts to tribally significant resources within the project study area. To that end, a response to this letter can be sent to my email below. In addition, if you or your members have any questions, we would be happy to meet with you and others to discuss our project.

If you have any questions, please contact me at (918) 574-7010 or Bruce.Heine@magellanlp.com. We encourage you to be involved and look forward to working with you.

Sincerely,

A handwritten signature in blue ink, appearing to read "Bruce Heine", is written over a light blue circular stamp.

Bruce Heine

Enclosure: Map Update of Study Area

From: [Lance Foster](#)
To: [Mariah Weitzenkamp](#)
Cc: [Alan Kelley](#); [Patti Trocki](#)
Subject: Re: Magellan Midstream Partners, LP_Pipestone Reroute Project
Date: Wednesday, November 16, 2022 1:03:13 PM
Attachments: [image001.png](#)

EXTERNAL MESSAGE

Because of the distance and possibility of winter weather driving we would like to look at the remote option

On Wed, Nov 16, 2022 at 1:01 PM Mariah Weitzenkamp <Mariah.Weitzenkamp@erm.com> wrote:

Hi Lance,

Yes there will be an opportunity to attend the meeting remotely. The information for calling in will be sent in advance of the meeting.

Please let me know if you plan to attend in person or remotely.

Thank you!

Mariah Weitzenkamp
Consultant II, Engineering
Pronouns: she/her/hers

ERM
[222 South 9th Street | Suite 2900 | Minneapolis, MN | 55402](#)

T +1 612-347-7178

E Mariah.Weitzenkamp@erm.com | W www.erm.com

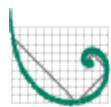

ERM *The business of sustainability*

From: Lance Foster <lfoster@iowas.org>
Sent: Tuesday, November 15, 2022 9:54 PM
To: Mariah Weitzenkamp <Mariah.Weitzenkamp@erm.com>
Cc: Alan Kelley <akelley@iowas.org>
Subject: Re: Magellan Midstream Partners, LP_Pipestone Reroute Project

EXTERNAL MESSAGE

Is there an option to join a virtual meeting

On Tue, Nov 15, 2022 at 6:58 PM Mariah Weitzenkamp <Mariah.Weitzenkamp@erm.com> wrote:

Dear Lance Foster,

Attached please find a letter from Magellan Pipeline Company, L.P. requesting your interest in a meeting on December 6, 2022 to discuss the proposed Pipestone Pipeline Reroute Project. Contact information for the RSVP is included in the letter.

Thank you,

Mariah Weitzenkamp
Consultant II, Engineering
Pronouns: she/her/hers

ERM
[222 South 9th Street | Suite 2900 | Minneapolis, MN | 55402](https://www.erm.com)

T +1 612-347-7178

E Mariah.Weitzenkamp@erm.com | **W** www.erm.com

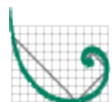

ERM *The business of sustainability*

This electronic mail message may contain information which is (a) LEGALLY PRIVILEGED, PROPRIETARY IN NATURE, OR OTHERWISE PROTECTED BY LAW FROM DISCLOSURE, and (b) intended only for the use of the Addressee (s) names herein. If you are not the Addressee(s), or the person responsible for delivering this to the Addressee (s), you are hereby notified that reading, copying, or distributing this message is prohibited. If you have received this electronic mail message in error, please contact us immediately at (612) 347-6789 and take the steps necessary to delete the message completely from your computer system. Thank you,

Please visit:

ERM's web site: <http://www.erm.com>. To find out how ERM manages personal data, please review our [Privacy Policy](#)

This message contains information which may be confidential, proprietary, privileged, or otherwise protected by law from disclosure or use by a third party. If you have received this message in error, please contact us immediately and take the steps necessary to delete the message completely from your computer system. Thank you.

Please visit ERM's web site: <http://www.erm.com>. To find out how ERM manages personal data, please review our [Privacy Policy](#)

--

Lance M. Foster
Vice Chairman / THPO / Director of Ioway Tribal National Park
Iowa Tribe of Kansas and Nebraska
[3345 B Thrasher Rd](#)
[White Cloud, KS 66094](#)
email: lfoster@iowas.org
phone: 1-785-595-3258

This electronic mail message may contain information which is (a) LEGALLY PRIVILEGED, PROPRIETARY IN NATURE, OR OTHERWISE PROTECTED BY LAW FROM DISCLOSURE, and (b) intended only for the use of the Addressee (s) names herein. If you are not the Addressee(s), or the person responsible for delivering this to the Addressee (s), you are hereby notified that reading, copying, or distributing this message is prohibited. If you have received this electronic mail message in error, please contact us immediately at (612) 347-6789 and take the steps necessary to delete the message completely from your computer system. Thank you,

Please visit:

ERM's web site: <http://www.erm.com>. To find out how ERM manages personal data, please review our [Privacy Policy](#)

This message contains information which may be confidential, proprietary, privileged, or otherwise protected by law from disclosure or use by a third party. If you have received this message in error, please contact us immediately and take the steps necessary to delete the message completely from your computer system. Thank you.

Please visit ERM's web site: <http://www.erm.com>. To find out how ERM manages personal data, please review our [Privacy Policy](#)

--

Lance M. Foster
Vice Chairman / THPO / Director of Ioway Tribal National Park
Iowa Tribe of Kansas and Nebraska
3345 B Thrasher Rd
White Cloud, KS 66094
email: lfoster@iowas.org
phone: 1-785-595-3258



Bruce W. Heine
Vice President Government and Media Affairs
One Williams Center
Tulsa, OK 74174

November 15, 2022

Lance Foster
Tribal Historic Preservation Officer
Iowa Tribe of Kansas and Nebraska
3345 Thrasher Road
White Cloud, KS 66094

Sent via email

Re: Magellan Pipeline Company, L.P.
Pipestone Pipeline Reroute Project
Pipestone County, Minnesota

Dear Lance Foster:

I am writing to provide you with a status update for the Magellan Pipeline Company, L.P. (Magellan) Pipestone Reroute Project (Project). Since we sent our last correspondence, dated August 18 and September 1, 2022, Magellan shut down the existing 8-inch refined products pipeline on October 1 at the request of the U.S. Department of Interior. Magellan developed a proposed 1.3-mile-long pipeline reroute located on private property to the west of Pipestone National Monument as depicted on the enclosed map. To minimize environmental impacts, Magellan plans to use the horizontal directional drill method to install the pipeline beneath Pipestone Creek and beneath the catlinite layer underlying the Sioux Quartzite bedrock.

Magellan has retained Environmental Resources Management, Inc, (ERM) to conduct an archaeological investigation for the Project. The fieldwork is scheduled to begin the week of November 14, 2022 pending any severe weather events. We anticipate that other field surveys (e.g., wetland and waterbody survey) will occur during next year's spring season.

Magellan is interested in your feedback about the Project and would like to invite you to a meeting with other tribal entities and members of Magellan's team. The meeting will take place on Tuesday, December 6, 2022, from 9:00 am to 12:00 pm at the GrandStay Hotel and Suites located at 915 7th St SE, Pipestone, MN 56164. Lunch will be provided. Please note that the meeting may go longer if the group decides that additional time is needed for discussion.

For those of you travelling from out of state, Magellan will arrange for lodging at the GrandStay Hotel and Suites. If you or a delegate plans to attend the meeting, please respond to Patti Trocki (patti.trocki@erm.com) no later than November 25, 2022 so we can secure lodging.

November 15, 2022

Page 2

If you have any questions, please contact me at (918) 574-7010 or
Bruce.Heine@magellanlp.com. We look forward to meeting with you to discuss the Project.

Sincerely,

A handwritten signature in blue ink, appearing to read "Bruce Heine", is centered on the page. The signature is fluid and cursive.

Bruce Heine

Enclosure: Map of Proposed Project



Bruce W. Heine
Vice President Government and Media Affairs
One Williams Center
Tulsa, OK 74174

August 18, 2022

Perri Ahhaitty, Chairman
Iowa Tribe of Oklahoma
335588 East 750 Road
Perkins, OK74059

Re: Magellan Pipeline Company, L.P.
Notice Re: Pipeline Reroute Project (Pipestone County, MN)

Dear Chairman Ahhaitty:

Magellan Pipeline Company, L.P. has decided to pursue a reroute of a short segment of our existing 8-inch (8”) refined products pipeline in Pipestone County, Minnesota and we are beginning the process to consider options for a new route.

For background on the catalyst of this reroute, on April 28th, the Governors of Minnesota, North Dakota and South Dakota petitioned the Administrator of the Environmental Protection Agency to initiate a formal rulemaking that would mandate the availability of two special grades of gasoline, not currently available, for use in those three states as soon as the Spring of 2023. We understand that EPA is likely to initiate a formal rulemaking regarding this mandate within the next 30 days. We believe these changes could increase the likelihood of fuel shortages in the region, especially if this pipeline is not in continued service. Therefore, the reroute project is intended to ensure the continued adequate transportation service for the new boutique fuels in western Minnesota, as well as eastern South Dakota and eastern North Dakota.

The segment of the pipeline that is the subject of Magellan’s reroute project presently runs through federal lands, including Pipestone National Monument. For reference, a map of the study area is enclosed. Magellan’s plan is to place the reroute segment on private lands within the study area, but we have not yet determined our proposed route(s) for the reroute project. Our route evaluation process takes into account environmental, land use, cultural, and other potential routing constraints.

We are providing this project information as we begin the route identification process so that tribal communities that may be affected, or that may have input, have every opportunity to provide that input. It is important to us that all potentially affected parties have an opportunity to provide us with feedback and to participate in the project’s regulatory processes as well.

Once a proposed reroute has been identified, we intend to apply to the Minnesota Public Utilities Commission (MPUC) for approval pursuant to Minn. Stat. Ch. 216G and Minn. R. Ch. 7852. We currently anticipate applying to the MPUC in the Fall of 2022. A copy of this letter will be

August 18, 2022

Page 2

provided as an attachment to the application. We will also include any written comments provided in response to this letter as part of our application materials. We anticipate that there will be further route development as the evaluation proceeds, and we intend to provide you further updates and gather additional input throughout the process. Additionally, the MPUC review process will provide additional opportunities for you to participate in meetings and/or hearings.

We would appreciate your input as we attempt to avoid or minimize impacts to tribally significant resources within the project study area. To that end, a response to this letter can be sent to my email below. In addition, if you or your members have any questions, we would be happy to meet with you and others to discuss our project.

If you have any questions, please contact me at (918) 574-7010 or Bruce.Heine@magellanlp.com. We encourage you to be involved and look forward to working with you.

Sincerely,

A handwritten signature in blue ink, appearing to read "Bruce Heine". The signature is stylized and cursive.

Bruce Heine

Enclosure: Map of Study Area



Bruce W. Heine
Vice President Government and Media Affairs
One Williams Center
Tulsa, OK 74174

September 1, 2022

Perri Ahhaitty, Chairman
Iowa Tribe of Oklahoma
335588 East 750 Road
Perkins, OK 74059

Re: Magellan Pipeline Company, L.P.
Notice Re: Pipeline Reroute Project (Pipestone County, MN)

Dear Chairman Ahhaitty:

On August 18, 2022, Magellan Pipeline Company, L.P. (Magellan) sent correspondence regarding a proposed reroute of a short segment of our existing 8-inch refined products pipeline in Pipestone County, Minnesota. I am writing to let you know that that Magellan has expanded the study area and have enclosed an updated map depicting this area.

We continue to welcome any comments you may have as we to attempt to avoid or minimize impacts to tribally significant resources within the project study area. To that end, a response to this letter can be sent to my email below. In addition, if you or your members have any questions, we would be happy to meet with you and others to discuss our project.

If you have any questions, please contact me at (918) 574-7010 or Bruce.Heine@magellanlp.com. We encourage you to be involved and look forward to working with you.

Sincerely,

A handwritten signature in blue ink, appearing to read "Bruce Heine", is written over a light blue circular stamp.

Bruce Heine

Enclosure: Map Update of Study Area

From: [Patti Trocki](#)
To: pahhaitty@iowanation.org
Subject: Magellan Midstream Partners, LP_Pipestone Reroute Project
Date: Wednesday, November 2, 2022 2:55:00 PM
Attachments: [8-18-2022_Letter_Iowa_Tribe_OK_Chairman.pdf](#)
[image001.png](#)
[9-1-2022_Letter_Iowa_Tribe_OK_Magellan_Update_Chairman.pdf](#)

Greetings,

I am writing on behalf of Magellan Midstream Partners, L.P. (Magellan) to follow up on previous communications regarding the development of the Pipestone Reroute Project (Project) in Pipestone County, Minnesota. Attached are copies of the previous correspondence. As Magellan moves forward with the Project, they continue to seek your input about the Project. Please let me know if you would like to have an in-person or videoconference meeting with Magellan representatives to discuss the Project. If you are interested in a meeting, please let me know how best to reach you so I can assist in coordinating a meeting.

Thank you,

Patti

Patti Trocki
Principal Consultant
Pronouns: she/her/hers

ERM

222 S. 9th Street | Suite 2900 | Minneapolis, MN 55402

T +1 612.349.4377 | **M** 651.319.3751

E Patti.Trocki@erm.com | **W** www.erm.com





Bruce W. Heine
Vice President Government and media Affairs.
One Williams center
Tulsa, Ok 74174
P; 918-574-7010
Attn: Bruce Heine
Bruce.Heine@magallanlp.com

Date: November 3, 2022

Regarding: **Magellan Pipeline Company, L.P.**
Notice Re: Pipeline Reroute Project (Pipestone County, MN)

Request MOU or MOA

Copy of SHPO Report.

I concur with (OSA) Office State Archaeologist

Site Visit/Have Concerns May wish to monitor ground disturbance

No interest in the area geographically

No Comment or Objections on the proposed undertaking at this time.

No objections to the project as proposed. Concur with SHPO

If human skeletal remains and/or any objects falling under NAGPRA are uncovered during construction
Please stop immediately and notify this office.

Sincerely,

Candace Pershall,
THPO
335588 E. 750 rd
Perkins Ok 74059
Iowa Tribe of Oklahoma 405-547-2402 Ext: 3502 cpershall@iowanation.org



Bruce W. Heine
Vice President Government and Media Affairs
One Williams Center
Tulsa, OK 74174

August 18, 2022

Faron Jackson, Sr., Chairman
Leech Lake Band of Ojibwe
190 Sailstar Dr.
Cass Lake, MN 56633

Re: Magellan Pipeline Company, L.P.
Notice Re: Pipeline Reroute Project (Pipestone County, MN)

Dear Chairman Jackson:

Magellan Pipeline Company, L.P. has decided to pursue a reroute of a short segment of our existing 8-inch (8”) refined products pipeline in Pipestone County, Minnesota and we are beginning the process to consider options for a new route.

For background on the catalyst of this reroute, on April 28th, the Governors of Minnesota, North Dakota and South Dakota petitioned the Administrator of the Environmental Protection Agency to initiate a formal rulemaking that would mandate the availability of two special grades of gasoline, not currently available, for use in those three states as soon as the Spring of 2023. We understand that EPA is likely to initiate a formal rulemaking regarding this mandate within the next 30 days. We believe these changes could increase the likelihood of fuel shortages in the region, especially if this pipeline is not in continued service. Therefore, the reroute project is intended to ensure the continued adequate transportation service for the new boutique fuels in western Minnesota, as well as eastern South Dakota and eastern North Dakota.

The segment of the pipeline that is the subject of Magellan’s reroute project presently runs through federal lands, including Pipestone National Monument. For reference, a map of the study area is enclosed. Magellan’s plan is to place the reroute segment on private lands within the study area, but we have not yet determined our proposed route(s) for the reroute project. Our route evaluation process takes into account environmental, land use, cultural, and other potential routing constraints.

We are providing this project information as we begin the route identification process so that tribal communities that may be affected, or that may have input, have every opportunity to provide that input. It is important to us that all potentially affected parties have an opportunity to provide us with feedback and to participate in the project’s regulatory processes as well.

Once a proposed reroute has been identified, we intend to apply to the Minnesota Public Utilities Commission (MPUC) for approval pursuant to Minn. Stat. Ch. 216G and Minn. R. Ch. 7852. We currently anticipate applying to the MPUC in the Fall of 2022. A copy of this letter will be

August 18, 2022

Page 2

provided as an attachment to the application. We will also include any written comments provided in response to this letter as part of our application materials. We anticipate that there will be further route development as the evaluation proceeds, and we intend to provide you further updates and gather additional input throughout the process. Additionally, the MPUC review process will provide additional opportunities for you to participate in meetings and/or hearings.

We would appreciate your input as we attempt to avoid or minimize impacts to tribally significant resources within the project study area. To that end, a response to this letter can be sent to my email below. In addition, if you or your members have any questions, we would be happy to meet with you and others to discuss our project.

If you have any questions, please contact me at (918) 574-7010 or Bruce.Heine@magellanlp.com. We encourage you to be involved and look forward to working with you.

Sincerely,

A handwritten signature in blue ink, appearing to read "Bruce Heine". The signature is stylized and cursive.

Bruce Heine

Enclosure: Map of Study Area



Bruce W. Heine
Vice President Government and Media Affairs
One Williams Center
Tulsa, OK 74174

September 1, 2022

Faron Jackson, Sr., Chairman
Leech Lake Band of Ojibwe
190 Sailstar Dr
Cass Lake, MN 56633

Re: Magellan Pipeline Company, L.P.
Notice Re: Pipeline Reroute Project (Pipestone County, MN)

Dear Chairman Jackson, Sr.:

On August 18, 2022, Magellan Pipeline Company, L.P. (Magellan) sent correspondence regarding a proposed reroute of a short segment of our existing 8-inch refined products pipeline in Pipestone County, Minnesota. I am writing to let you know that that Magellan has expanded the study area and have enclosed an updated map depicting this area.

We continue to welcome any comments you may have as we to attempt to avoid or minimize impacts to tribally significant resources within the project study area. To that end, a response to this letter can be sent to my email below. In addition, if you or your members have any questions, we would be happy to meet with you and others to discuss our project.

If you have any questions, please contact me at (918) 574-7010 or Bruce.Heine@magellanlp.com. We encourage you to be involved and look forward to working with you.

Sincerely,

A handwritten signature in blue ink, appearing to read "Bruce Heine", is written over a light blue circular stamp.

Bruce Heine

Enclosure: Map Update of Study Area

From: [Patti Trocki](#)
To: Faron.Jackson@llojibwe.net
Subject: Magellan Midstream Partners, LP_Pipestone Reroute Project
Date: Wednesday, November 2, 2022 4:00:00 PM
Attachments: [8-18-2022_Letter Leech Lake Ojibwe Chairman.pdf](#)
[image001.png](#)
[9-1-2022_Letter Leech Lake_Magellan update_Chairman.pdf](#)

Greetings,

I am writing on behalf of Magellan Midstream Partners, L.P. (Magellan) to follow up on previous communications regarding the development of the Pipestone Reroute Project (Project) in Pipestone County, Minnesota. Attached are copies of the previous correspondence. As Magellan moves forward with the Project, they continue to seek your input about the Project. Please let me know if you would like to have an in-person or videoconference meeting with Magellan representatives to discuss the Project. If you are interested in a meeting, please let me know how best to reach you so I can assist in coordinating a meeting.

Thank you,

Patti

Patti Trocki
Principal Consultant
Pronouns: she/her/hers

ERM

222 S. 9th Street | Suite 2900 | Minneapolis, MN 55402

T +1 612.349.4377 | **M** 651.319.3751

E Patti.Trocki@erm.com | **W** www.erm.com





Bruce W. Heine
Vice President Government and Media Affairs
One Williams Center
Tulsa, OK 74174

November 15, 2022

Faron Jackson, Sr., Chairman
Leech Lake Band of Ojibwe
190 Sailstar Dr.
Cass Lake, MN 56633

Sent via email

Re: Magellan Pipeline Company, L.P.
Pipestone Pipeline Reroute Project
Pipestone County, Minnesota

Dear Chairman Jackson:

I am writing to provide you with a status update for the Magellan Pipeline Company, L.P. (Magellan) Pipestone Reroute Project (Project). Since we sent our last correspondence, dated August 18 and September 1, 2022, Magellan shut down the existing 8-inch refined products pipeline on October 1 at the request of the U.S. Department of Interior. Magellan developed a proposed 1.3-mile-long pipeline reroute located on private property to the west of Pipestone National Monument as depicted on the enclosed map. To minimize environmental impacts, Magellan plans to use the horizontal directional drill method to install the pipeline beneath Pipestone Creek and beneath the catlinite layer underlying the Sioux Quartzite bedrock.

Magellan has retained Environmental Resources Management, Inc, (ERM) to conduct an archaeological investigation for the Project. The fieldwork is scheduled to begin the week of November 14, 2022 pending any severe weather events. We anticipate that other field surveys (e.g., wetland and waterbody survey) will occur during next year's spring season.

Magellan is interested in your feedback about the Project and would like to invite you to a meeting with other tribal entities and members of Magellan's team. The meeting will take place on Tuesday, December 6, 2022, from 9:00 am to 12:00 pm at the GrandStay Hotel and Suites located at 915 7th St SE, Pipestone, MN 56164. Lunch will be provided. Please note that the meeting may go longer if the group decides that additional time is needed for discussion.

For those of you travelling from out of state, Magellan will arrange for lodging at the GrandStay Hotel and Suites. If you or a delegate plans to attend the meeting, please respond to Patti Trocki (patti.trocki@erm.com) no later than November 25, 2022 so we can secure lodging.

November 15, 2022

Page 2

If you have any questions, please contact me at (918) 574-7010 or
Bruce.Heine@magellanlp.com. We look forward to meeting with you to discuss the Project.

Sincerely,

A handwritten signature in blue ink, appearing to read "Bruce Heine". The signature is written in a cursive style with a large initial "B".

Bruce Heine

Enclosure: Map of Proposed Project



Bruce W. Heine
Vice President Government and Media Affairs
One Williams Center
Tulsa, OK 74174

August 18, 2022

Amy Burnette
Tribal Historic Preservation Officer
Leech Lake Band of Ojibwe
190 Sailstar Dr.
Cass Lake, MN 56633

Re: Magellan Pipeline Company, L.P.
Notice Re: Pipeline Reroute Project (Pipestone County, MN)

Dear Amy Burnette:

Magellan Pipeline Company, L.P. has decided to pursue a reroute of a short segment of our existing 8-inch (8") refined products pipeline in Pipestone County, Minnesota and we are beginning the process to consider options for a new route.

For background on the catalyst of this reroute, on April 28th, the Governors of Minnesota, North Dakota and South Dakota petitioned the Administrator of the Environmental Protection Agency to initiate a formal rulemaking that would mandate the availability of two special grades of gasoline, not currently available, for use in those three states as soon as the Spring of 2023. We understand that EPA is likely to initiate a formal rulemaking regarding this mandate within the next 30 days. We believe these changes could increase the likelihood of fuel shortages in the region, especially if this pipeline is not in continued service. Therefore, the reroute project is intended to ensure the continued adequate transportation service for the new boutique fuels in western Minnesota, as well as eastern South Dakota and eastern North Dakota.

The segment of the pipeline that is the subject of Magellan's reroute project presently runs through federal lands, including Pipestone National Monument. For reference, a map of the study area is enclosed. Magellan's plan is to place the reroute segment on private lands within the study area, but we have not yet determined our proposed route(s) for the reroute project. Our route evaluation process takes into account environmental, land use, cultural, and other potential routing constraints.

We are providing this project information as we begin the route identification process so that tribal communities that may be affected, or that may have input, have every opportunity to provide that input. It is important to us that all potentially affected parties have an opportunity to provide us with feedback and to participate in the project's regulatory processes as well.

Once a proposed reroute has been identified, we intend to apply to the Minnesota Public Utilities Commission (MPUC) for approval pursuant to Minn. Stat. Ch. 216G and Minn. R. Ch. 7852. We

August 18, 2022

Page 2

currently anticipate applying to the MPUC in the Fall of 2022. A copy of this letter will be provided as an attachment to the application. We will also include any written comments provided in response to this letter as part of our application materials. We anticipate that there will be further route development as the evaluation proceeds, and we intend to provide you further updates and gather additional input throughout the process. Additionally, the MPUC review process will provide additional opportunities for you to participate in meetings and/or hearings.

We would appreciate your input as we attempt to avoid or minimize impacts to tribally significant resources within the project study area. To that end, a response to this letter can be sent to my email below. In addition, if you or your members have any questions, we would be happy to meet with you and others to discuss our project.

If you have any questions, please contact me at (918) 574-7010 or Bruce.Heine@magellanlp.com. We encourage you to be involved and look forward to working with you.

Sincerely,



Bruce Heine

Enclosure: Map of Study Area



Bruce W. Heine
Vice President Government and Media Affairs
One Williams Center
Tulsa, OK 74174

September 1, 2022

Amy Burnette, THPO
Leech Lake Band of Ojibwe
115 6th St NW, Ste E
Cass Lake, MN 56633

Re: Magellan Pipeline Company, L.P.
Notice Re: Pipeline Reroute Project (Pipestone County, MN)

Dear Ms. Burnette:

On August 18, 2022, Magellan Pipeline Company, L.P. (Magellan) sent correspondence regarding a proposed reroute of a short segment of our existing 8-inch refined products pipeline in Pipestone County, Minnesota. I am writing to let you know that that Magellan has expanded the study area and have enclosed an updated map depicting this area.

We continue to welcome any comments you may have as we to attempt to avoid or minimize impacts to tribally significant resources within the project study area. To that end, a response to this letter can be sent to my email below. In addition, if you or your members have any questions, we would be happy to meet with you and others to discuss our project.

If you have any questions, please contact me at (918) 574-7010 or Bruce.Heine@magellanlp.com. We encourage you to be involved and look forward to working with you.

Sincerely,

A handwritten signature in blue ink, appearing to read "Bruce Heine", is written over a light blue circular stamp.

Bruce Heine

Enclosure: Map Update of Study Area

From: [Patti Trocki](#)
To: amy.burnette@llojibwe.net
Subject: Magellan Midstream Partners, LP_Pipestone Reroute Project
Date: Wednesday, November 2, 2022 4:06:00 PM
Attachments: [8-18-2022 Letter Leech Lake Ojibwe THPO.pdf](#)
[image001.png](#)
[9-1-2022 Letter Leech Lake Ojibwe Magellan update THPO.pdf](#)

Greetings,

I am writing on behalf of Magellan Midstream Partners, L.P. (Magellan) to follow up on previous communications regarding the development of the Pipestone Reroute Project (Project) in Pipestone County, Minnesota. Attached are copies of the previous correspondence. As Magellan moves forward with the Project, they continue to seek your input about the Project. Please let me know if you would like to have an in-person or videoconference meeting with Magellan representatives to discuss the Project. If you are interested in a meeting, please let me know how best to reach you so I can assist in coordinating a meeting.

Thank you,

Patti

Patti Trocki
Principal Consultant
Prounouns: she/her/hers

ERM

222 S. 9th Street | Suite 2900 | Minneapolis, MN 55402
T +1 612.349.4377 | **M** 651.319.3751
E Patti.Trocki@erm.com | **W** www.erm.com





Bruce W. Heine
Vice President Government and Media Affairs
One Williams Center
Tulsa, OK 74174

November 15, 2022

Amy Burnette
Tribal Historic Preservation Officer
Leech Lake Band of Ojibwe
190 Sailstar Dr.
Cass Lake, MN 56633

Sent via email

Re: Magellan Pipeline Company, L.P.
Pipestone Pipeline Reroute Project
Pipestone County, Minnesota

Dear Amy Burnette:

I am writing to provide you with a status update for the Magellan Pipeline Company, L.P. (Magellan) Pipestone Reroute Project (Project). Since we sent our last correspondence, dated August 18 and September 1, 2022, Magellan shut down the existing 8-inch refined products pipeline on October 1 at the request of the U.S. Department of Interior. Magellan developed a proposed 1.3-mile-long pipeline reroute located on private property to the west of Pipestone National Monument as depicted on the enclosed map. To minimize environmental impacts, Magellan plans to use the horizontal directional drill method to install the pipeline beneath Pipestone Creek and beneath the catlinite layer underlying the Sioux Quartzite bedrock.

Magellan has retained Environmental Resources Management, Inc, (ERM) to conduct an archaeological investigation for the Project. The fieldwork is scheduled to begin the week of November 14, 2022 pending any severe weather events. We anticipate that other field surveys (e.g., wetland and waterbody survey) will occur during next year's spring season.

Magellan is interested in your feedback about the Project and would like to invite you to a meeting with other tribal entities and members of Magellan's team. The meeting will take place on Tuesday, December 6, 2022, from 9:00 am to 12:00 pm at the GrandStay Hotel and Suites located at 915 7th St SE, Pipestone, MN 56164. Lunch will be provided. Please note that the meeting may go longer if the group decides that additional time is needed for discussion.

For those of you travelling from out of state, Magellan will arrange for lodging at the GrandStay Hotel and Suites. If you or a delegate plans to attend the meeting, please respond to Patti Trocki (patti.trocki@erm.com) no later than November 25, 2022 so we can secure lodging.

November 15, 2022

Page 2

If you have any questions, please contact me at (918) 574-7010 or
Bruce.Heine@magellanlp.com. We look forward to meeting with you to discuss the Project.

Sincerely,

A handwritten signature in blue ink, appearing to read "Bruce Heine", is centered on the page. The signature is fluid and cursive.

Bruce Heine

Enclosure: Map of Proposed Project



Bruce W. Heine
Vice President Government and Media Affairs
One Williams Center
Tulsa, OK 74174

August 18, 2022

Clyde J.R. Estes, Chairman
Lower Brule Sioux Tribe
187 Oyate Circle
Lower Brule, SD 57548

Re: Magellan Pipeline Company, L.P.
Notice Re: Pipeline Reroute Project (Pipestone County, MN)

Dear Chairman Estes:

Magellan Pipeline Company, L.P. has decided to pursue a reroute of a short segment of our existing 8-inch (8”) refined products pipeline in Pipestone County, Minnesota and we are beginning the process to consider options for a new route.

For background on the catalyst of this reroute, on April 28th, the Governors of Minnesota, North Dakota and South Dakota petitioned the Administrator of the Environmental Protection Agency to initiate a formal rulemaking that would mandate the availability of two special grades of gasoline, not currently available, for use in those three states as soon as the Spring of 2023. We understand that EPA is likely to initiate a formal rulemaking regarding this mandate within the next 30 days. We believe these changes could increase the likelihood of fuel shortages in the region, especially if this pipeline is not in continued service. Therefore, the reroute project is intended to ensure the continued adequate transportation service for the new boutique fuels in western Minnesota, as well as eastern South Dakota and eastern North Dakota.

The segment of the pipeline that is the subject of Magellan’s reroute project presently runs through federal lands, including Pipestone National Monument. For reference, a map of the study area is enclosed. Magellan’s plan is to place the reroute segment on private lands within the study area, but we have not yet determined our proposed route(s) for the reroute project. Our route evaluation process takes into account environmental, land use, cultural, and other potential routing constraints.

We are providing this project information as we begin the route identification process so that tribal communities that may be affected, or that may have input, have every opportunity to provide that input. It is important to us that all potentially affected parties have an opportunity to provide us with feedback and to participate in the project’s regulatory processes as well.

Once a proposed reroute has been identified, we intend to apply to the Minnesota Public Utilities Commission (MPUC) for approval pursuant to Minn. Stat. Ch. 216G and Minn. R. Ch. 7852. We currently anticipate applying to the MPUC in the Fall of 2022. A copy of this letter will be

August 18, 2022

Page 2

provided as an attachment to the application. We will also include any written comments provided in response to this letter as part of our application materials. We anticipate that there will be further route development as the evaluation proceeds, and we intend to provide you further updates and gather additional input throughout the process. Additionally, the MPUC review process will provide additional opportunities for you to participate in meetings and/or hearings.

We would appreciate your input as we attempt to avoid or minimize impacts to tribally significant resources within the project study area. To that end, a response to this letter can be sent to my email below. In addition, if you or your members have any questions, we would be happy to meet with you and others to discuss our project.

If you have any questions, please contact me at (918) 574-7010 or Bruce.Heine@magellanlp.com. We encourage you to be involved and look forward to working with you.

Sincerely,

A handwritten signature in blue ink, appearing to read "Bruce Heine", is positioned below the word "Sincerely,".

Bruce Heine

Enclosure: Map of Study Area



Bruce W. Heine
Vice President Government and Media Affairs
One Williams Center
Tulsa, OK 74174

September 1, 2022

Clyde J.R. Estes, Chairman
Lower Brule Sioux Tribe
187 Oyate Circle
Lower Brule, SD 57548-0187

Re: Magellan Pipeline Company, L.P.
Notice Re: Pipeline Reroute Project (Pipestone County, MN)

Dear Chairman Estes:

On August 18, 2022, Magellan Pipeline Company, L.P. (Magellan) sent correspondence regarding a proposed reroute of a short segment of our existing 8-inch refined products pipeline in Pipestone County, Minnesota. I am writing to let you know that that Magellan has expanded the study area and have enclosed an updated map depicting this area.

We continue to welcome any comments you may have as we to attempt to avoid or minimize impacts to tribally significant resources within the project study area. To that end, a response to this letter can be sent to my email below. In addition, if you or your members have any questions, we would be happy to meet with you and others to discuss our project.

If you have any questions, please contact me at (918) 574-7010 or Bruce.Heine@magellanlp.com. We encourage you to be involved and look forward to working with you.

Sincerely,

A handwritten signature in blue ink, appearing to read "Bruce Heine", is written over a light blue circular stamp.

Bruce Heine

Enclosure: Map Update of Study Area

From: [Patti Trocki](#)
To: clydeestes@lowerbrule.net
Subject: Magellan Midstream Partners, LP_Pipestone Reroute Project
Date: Wednesday, November 2, 2022 4:20:00 PM
Attachments: [8-18-2022 Letter Lower Brule Chairman.pdf](#)
[image001.png](#)
[9-1-2022 Letter Lower Brule Sioux Magellan update Chairman.pdf](#)

Greetings,

I am writing on behalf of Magellan Midstream Partners, L.P. (Magellan) to follow up on previous communications regarding the development of the Pipestone Reroute Project (Project) in Pipestone County, Minnesota. Attached are copies of the previous correspondence. As Magellan moves forward with the Project, they continue to seek your input about the Project. Please let me know if you would like to have an in-person or videoconference meeting with Magellan representatives to discuss the Project. If you are interested in a meeting, please let me know how best to reach you so I can assist in coordinating a meeting.

Thank you,

Patti

Patti Trocki
Principal Consultant
Prounouns: she/her/hers

ERM

222 S. 9th Street | Suite 2900 | Minneapolis, MN 55402
T +1 612.349.4377 | **M** 651.319.3751
E Patti.Trocki@erm.com | **W** www.erm.com





Bruce W. Heine
Vice President Government and Media Affairs
One Williams Center
Tulsa, OK 74174

November 15, 2022

Clyde J.R. Estes, Chairman
Lower Brule Sioux Tribe
187 Oyate Circle
Lower Brule, SD 57548

Sent via email

Re: Magellan Pipeline Company, L.P.
Pipestone Pipeline Reroute Project
Pipestone County, Minnesota

Dear Chairman Estes:

I am writing to provide you with a status update for the Magellan Pipeline Company, L.P. (Magellan) Pipestone Reroute Project (Project). Since we sent our last correspondence, dated August 18 and September 1, 2022, Magellan shut down the existing 8-inch refined products pipeline on October 1 at the request of the U.S. Department of Interior. Magellan developed a proposed 1.3-mile-long pipeline reroute located on private property to the west of Pipestone National Monument as depicted on the enclosed map. To minimize environmental impacts, Magellan plans to use the horizontal directional drill method to install the pipeline beneath Pipestone Creek and beneath the catlinite layer underlying the Sioux Quartzite bedrock.

Magellan has retained Environmental Resources Management, Inc, (ERM) to conduct an archaeological investigation for the Project. The fieldwork is scheduled to begin the week of November 14, 2022 pending any severe weather events. We anticipate that other field surveys (e.g., wetland and waterbody survey) will occur during next year's spring season.

Magellan is interested in your feedback about the Project and would like to invite you to a meeting with other tribal entities and members of Magellan's team. The meeting will take place on Tuesday, December 6, 2022, from 9:00 am to 12:00 pm at the GrandStay Hotel and Suites located at 915 7th St SE, Pipestone, MN 56164. Lunch will be provided. Please note that the meeting may go longer if the group decides that additional time is needed for discussion.

For those of you travelling from out of state, Magellan will arrange for lodging at the GrandStay Hotel and Suites. If you or a delegate plans to attend the meeting, please respond to Patti Trocki (patti.trocki@erm.com) no later than November 25, 2022 so we can secure lodging.

November 15, 2022

Page 2

If you have any questions, please contact me at (918) 574-7010 or
Bruce.Heine@magellanlp.com. We look forward to meeting with you to discuss the Project.

Sincerely,

A handwritten signature in blue ink, appearing to read "Bruce Heine", is centered on the page. The signature is fluid and cursive.

Bruce Heine

Enclosure: Map of Proposed Project



Bruce W. Heine
Vice President Government and Media Affairs
One Williams Center
Tulsa, OK 74174

August 18, 2022

Christian Skunk, Director
Cultural Resources
Lower Brule Sioux Tribe
187 Oyate Circle
Lower Brule, SD 57548

Re: Magellan Pipeline Company, L.P.
Notice Re: Pipeline Reroute Project (Pipestone County, MN)

Dear Christian Skunk:

Magellan Pipeline Company, L.P. has decided to pursue a reroute of a short segment of our existing 8-inch (8") refined products pipeline in Pipestone County, Minnesota and we are beginning the process to consider options for a new route.

For background on the catalyst of this reroute, on April 28th, the Governors of Minnesota, North Dakota and South Dakota petitioned the Administrator of the Environmental Protection Agency to initiate a formal rulemaking that would mandate the availability of two special grades of gasoline, not currently available, for use in those three states as soon as the Spring of 2023. We understand that EPA is likely to initiate a formal rulemaking regarding this mandate within the next 30 days. We believe these changes could increase the likelihood of fuel shortages in the region, especially if this pipeline is not in continued service. Therefore, the reroute project is intended to ensure the continued adequate transportation service for the new boutique fuels in western Minnesota, as well as eastern South Dakota and eastern North Dakota.

The segment of the pipeline that is the subject of Magellan's reroute project presently runs through federal lands, including Pipestone National Monument. For reference, a map of the study area is enclosed. Magellan's plan is to place the reroute segment on private lands within the study area, but we have not yet determined our proposed route(s) for the reroute project. Our route evaluation process takes into account environmental, land use, cultural, and other potential routing constraints.

We are providing this project information as we begin the route identification process so that tribal communities that may be affected, or that may have input, have every opportunity to provide that input. It is important to us that all potentially affected parties have an opportunity to provide us with feedback and to participate in the project's regulatory processes as well.

Once a proposed reroute has been identified, we intend to apply to the Minnesota Public Utilities Commission (MPUC) for approval pursuant to Minn. Stat. Ch. 216G and Minn. R. Ch. 7852. We

August 18, 2022

Page 2

currently anticipate applying to the MPUC in the Fall of 2022. A copy of this letter will be provided as an attachment to the application. We will also include any written comments provided in response to this letter as part of our application materials. We anticipate that there will be further route development as the evaluation proceeds, and we intend to provide you further updates and gather additional input throughout the process. Additionally, the MPUC review process will provide additional opportunities for you to participate in meetings and/or hearings.

We would appreciate your input as we attempt to avoid or minimize impacts to tribally significant resources within the project study area. To that end, a response to this letter can be sent to my email below. In addition, if you or your members have any questions, we would be happy to meet with you and others to discuss our project.

If you have any questions, please contact me at (918) 574-7010 or Bruce.Heine@magellanlp.com. We encourage you to be involved and look forward to working with you.

Sincerely,



Bruce Heine

Enclosure: Map of Study Area



Bruce W. Heine
Vice President Government and Media Affairs
One Williams Center
Tulsa, OK 74174

September 1, 2022

Christian Skunk, Director, Cultural Resources
Lower Brule Sioux Tribe
187 Oyate Circle
Lower Brule, SD 57548-0187

Re: Magellan Pipeline Company, L.P.
Notice Re: Pipeline Reroute Project (Pipestone County, MN)

Dear Ms. Skunk:

On August 18, 2022, Magellan Pipeline Company, L.P. (Magellan) sent correspondence regarding a proposed reroute of a short segment of our existing 8-inch refined products pipeline in Pipestone County, Minnesota. I am writing to let you know that that Magellan has expanded the study area and have enclosed an updated map depicting this area.

We continue to welcome any comments you may have as we to attempt to avoid or minimize impacts to tribally significant resources within the project study area. To that end, a response to this letter can be sent to my email below. In addition, if you or your members have any questions, we would be happy to meet with you and others to discuss our project.

If you have any questions, please contact me at (918) 574-7010 or Bruce.Heine@magellanlp.com. We encourage you to be involved and look forward to working with you.

Sincerely,

A handwritten signature in blue ink, appearing to read "Bruce Heine", is written over a light blue circular stamp.

Bruce Heine

Enclosure: Map Update of Study Area

From: [Patti Trocki](#)
To: lbspio@gmail.com
Subject: Magellan Midstream Partners, LP_Pipestone Reroute Project
Date: Wednesday, November 2, 2022 4:24:00 PM
Attachments: [8-18-2022 Letter Lower Brule Cultural Resources.pdf](#)
[image001.png](#)
[9-1-2022 Letter Lower Brule Sioux Magellan Update Cultural Resources.pdf](#)

Greetings,

I am writing on behalf of Magellan Midstream Partners, L.P. (Magellan) to follow up on previous communications regarding the development of the Pipestone Reroute Project (Project) in Pipestone County, Minnesota. Attached are copies of the previous correspondence. As Magellan moves forward with the Project, they continue to seek your input about the Project. Please let me know if you would like to have an in-person or videoconference meeting with Magellan representatives to discuss the Project. If you are interested in a meeting, please let me know how best to reach you so I can assist in coordinating a meeting.

Thank you,

Patti

Patti Trocki
Principal Consultant
Pronouns: she/her/hers

ERM

222 S. 9th Street | Suite 2900 | Minneapolis, MN 55402
T +1 612.349.4377 | **M** 651.319.3751
E Patti.Trocki@erm.com | **W** www.erm.com





Bruce W. Heine
Vice President Government and Media Affairs
One Williams Center
Tulsa, OK 74174

November 17, 2022

Brian Molyneaux, Director
Cultural Resources
Lower Brule Sioux Tribe
187 Oyate Circle
Lower Brule, SD 57548

Sent via email

Re: Magellan Pipeline Company, L.P.
Pipestone Pipeline Reroute Project
Pipestone County, Minnesota

Dear Dr. Molyneaux:

I am writing to provide you with a status update for the Magellan Pipeline Company, L.P. (Magellan) Pipestone Reroute Project (Project). Since we sent our last correspondence, dated August 18 and September 1, 2022, Magellan shut down the existing 8-inch refined products pipeline on October 1 at the request of the U.S. Department of Interior. Magellan developed a proposed 1.3-mile-long pipeline reroute located on private property to the west of Pipestone National Monument as depicted on the enclosed map. To minimize environmental impacts, Magellan plans to use the horizontal directional drill method to install the pipeline beneath Pipestone Creek and beneath the catlinite layer underlying the Sioux Quartzite bedrock.

Magellan has retained Environmental Resources Management, Inc, (ERM) to conduct an archaeological investigation for the Project. The fieldwork is scheduled to begin the week of November 14, 2022 pending any severe weather events. We anticipate that other field surveys (e.g., wetland and waterbody survey) will occur during next year's spring season.

Magellan is interested in your feedback about the Project and would like to invite you to a meeting with other tribal entities and members of Magellan's team. The meeting will take place on Tuesday, December 6, 2022, from 9:00 am to 12:00 pm at the GrandStay Hotel and Suites located at 915 7th St SE, Pipestone, MN 56164. Lunch will be provided. Please note that the meeting may go longer if the group decides that additional time is needed for discussion.

For those of you travelling from out of state, Magellan will arrange for lodging at the GrandStay Hotel and Suites. If you or a delegate plans to attend the meeting, please respond to Patti Trocki (patti.trocki@erm.com) no later than November 25, 2022 so we can secure lodging.

November 17, 2022

Page 2

If you have any questions, please contact me at (918) 574-7010 or
Bruce.Heine@magellanlp.com. We look forward to meeting with you to discuss the Project.

Sincerely,

A handwritten signature in blue ink, appearing to read "Bruce Heine", is centered on the page. The signature is fluid and cursive.

Bruce Heine

Enclosure: Map of Proposed Project

From: Matt.Watson@marath.com
To: thom@marath.com
Subject: Re: Magellan Midstream Partners, LP Pipelines Revenue Project
Date: Thursday, November 17, 2022 3:01:05 PM

Dear Dr. Molyneux,

Thank you so much for your response and feedback. There will be an option to attend the meeting virtually if that is something you're able to make work, with information for calling in sent in advance of the meeting.

We will continue to provide you with updates on the project planning moving forward.

Thank you,
Matt

Matt Watson
Consultant II, Engineering
Premanee de la Harbo

ERM
222 South 9th Street, Suite 2900 | Minneapolis, MN | 55402
T: 612.245.3778
E: Matt.Watson@erm.com | www.erm.com

-----Original Message-----
From: Molyneux, Brian -Brian.Molyneux@usfda.edu
Sent: Thursday, November 17, 2022 2:54 PM
To: Matt.Watson@marath.com; thom@marath.com
Cc: thom@marath.com; thom@marath.com
Subject: RE: Magellan Midstream Partners, LP Pipelines Revenue Project

EXTERNAL MESSAGE

Dear Mr. Watson,

Thank for providing us with the information related to the re-route of the pipeline currently running across the sacred grounds at Piquette. This re-route is a positive development and, given the attached map, it is well away from the quantum ridge and pipeline corridor and other features of traditional use. We did note that the NPS recommends applying standard techniques for dealing with the abandoned section of pipe - leaving it in place and mitigating deterioration by means of next gas. If we can be assured that such measures will suffice based on historical precedents in other places in the region, we will support the option and the further design that comes forward.

We would therefore appreciate additional information on the proposed pipeline mitigation techniques involved in the abandonment of the existing section - and any scientific or engineering justifications as to how placement they might be. Handling the problem off to generations of people in the future may not be the best practice.

We appreciate the invitation to the meeting, but scheduling conflicts prevent us from attending. As for further consultations, we will appreciate updates as you progress, and if we have any additional questions or concerns, we will let you know.

Sincerely,

Brian L. Molyneux, PhD

Cultural Resources Office
Loring Park State Park
187 Payne Circle
Loring Park, SD 57458

605-730-2382

-----Original Message-----
From: Matt.Watson@marath.com
Sent: Thursday, November 17, 2022 1:19 PM

To: Molyneux, Brian
Subject: Magellan Midstream Partners, LP Pipelines Revenue Project

You may often get email from marath.watson@erm.com. Learn why this is important: <https://aka.ms/469354764310918>

Dear Dr. Molyneux,
Attached please find a letter from Magellan Pipeline Company, L.P. requesting your interest in a meeting on December 6, 2022 to discuss the proposed Piquette Pipeline Revenue Project. Contact information for the RFP is included in the letter.
Matt Watson
Premanee de la Harbo

ERM
222 South 9th Street, Suite 2900 | Minneapolis, MN | 55402 | T: 612.245.3778 | E: Matt.Watson@erm.com | www.erm.com
info@erm.com | 2025 River Street, Suite 300 | Minneapolis, MN 55404 | www.erm.com
info@erm.com | 2025 River Street, Suite 300 | Minneapolis, MN 55404 | www.erm.com
info@erm.com | 2025 River Street, Suite 300 | Minneapolis, MN 55404 | www.erm.com

This electronic mail message may contain information which is (a) LEGALLY PRIVILEGED, PROPRIETARY IN NATURE, OR OTHERWISE PROTECTED BY LAW FROM DISCLOSURE, and (b) intended only for the use of the Addressee(s) named herein. If you are not the Addressee(s), or the person responsible for delivering this to the Addressee (s), you are hereby notified that reading, copying, or distributing this message is prohibited. If you have received this electronic mail message in error, please contact us immediately at (612) 245-3778 and take the steps necessary to delete the message completely from your computer system. Thank you.

Phone: 612-245-3778
ERM, web site: <http://www.erm.com>
info@erm.com | 2025 River Street, Suite 300 | Minneapolis, MN 55404 | www.erm.com
info@erm.com | 2025 River Street, Suite 300 | Minneapolis, MN 55404 | www.erm.com
info@erm.com | 2025 River Street, Suite 300 | Minneapolis, MN 55404 | www.erm.com
info@erm.com | 2025 River Street, Suite 300 | Minneapolis, MN 55404 | www.erm.com
info@erm.com | 2025 River Street, Suite 300 | Minneapolis, MN 55404 | www.erm.com

This message contains information which may be confidential, proprietary, privileged, or otherwise protected by law from disclosure or use by a third party. If you have received this message in error, please contact us immediately and take the steps necessary to delete the message completely from your computer system. Thank you.
Phone: 612-245-3778
ERM, web site: <http://www.erm.com>
info@erm.com | 2025 River Street, Suite 300 | Minneapolis, MN 55404 | www.erm.com
info@erm.com | 2025 River Street, Suite 300 | Minneapolis, MN 55404 | www.erm.com
info@erm.com | 2025 River Street, Suite 300 | Minneapolis, MN 55404 | www.erm.com
info@erm.com | 2025 River Street, Suite 300 | Minneapolis, MN 55404 | www.erm.com
info@erm.com | 2025 River Street, Suite 300 | Minneapolis, MN 55404 | www.erm.com

This message contains information which may be confidential, proprietary, privileged, or otherwise protected by law from disclosure or use by a third party. If you have received this message in error, please contact us immediately and take the steps necessary to delete the message completely from your computer system. Thank you.
Phone: 612-245-3778
ERM, web site: <http://www.erm.com>
info@erm.com | 2025 River Street, Suite 300 | Minneapolis, MN 55404 | www.erm.com
info@erm.com | 2025 River Street, Suite 300 | Minneapolis, MN 55404 | www.erm.com
info@erm.com | 2025 River Street, Suite 300 | Minneapolis, MN 55404 | www.erm.com
info@erm.com | 2025 River Street, Suite 300 | Minneapolis, MN 55404 | www.erm.com



Bruce W. Heine
Vice President Government and Media Affairs
One Williams Center
Tulsa, OK 74174

August 18, 2022

Robert Larsen, President
Lower Sioux Indian Community
P.O. Box 308
Morton, MN 56270-0308

Re: Magellan Pipeline Company, L.P.
Notice Re: Pipeline Reroute Project (Pipestone County, MN)

Dear President Larsen:

Magellan Pipeline Company, L.P. has decided to pursue a reroute of a short segment of our existing 8-inch (8") refined products pipeline in Pipestone County, Minnesota and we are beginning the process to consider options for a new route.

For background on the catalyst of this reroute, on April 28th, the Governors of Minnesota, North Dakota and South Dakota petitioned the Administrator of the Environmental Protection Agency to initiate a formal rulemaking that would mandate the availability of two special grades of gasoline, not currently available, for use in those three states as soon as the Spring of 2023. We understand that EPA is likely to initiate a formal rulemaking regarding this mandate within the next 30 days. We believe these changes could increase the likelihood of fuel shortages in the region, especially if this pipeline is not in continued service. Therefore, the reroute project is intended to ensure the continued adequate transportation service for the new boutique fuels in western Minnesota, as well as eastern South Dakota and eastern North Dakota.

The segment of the pipeline that is the subject of Magellan's reroute project presently runs through federal lands, including Pipestone National Monument. For reference, a map of the study area is enclosed. Magellan's plan is to place the reroute segment on private lands within the study area, but we have not yet determined our proposed route(s) for the reroute project. Our route evaluation process takes into account environmental, land use, cultural, and other potential routing constraints.

We are providing this project information as we begin the route identification process so that tribal communities that may be affected, or that may have input, have every opportunity to provide that input. It is important to us that all potentially affected parties have an opportunity to provide us with feedback and to participate in the project's regulatory processes as well.

Once a proposed reroute has been identified, we intend to apply to the Minnesota Public Utilities Commission (MPUC) for approval pursuant to Minn. Stat. Ch. 216G and Minn. R. Ch. 7852. We currently anticipate applying to the MPUC in the Fall of 2022. A copy of this letter will be

August 18, 2022

Page 2

provided as an attachment to the application. We will also include any written comments provided in response to this letter as part of our application materials. We anticipate that there will be further route development as the evaluation proceeds, and we intend to provide you further updates and gather additional input throughout the process. Additionally, the MPUC review process will provide additional opportunities for you to participate in meetings and/or hearings.

We would appreciate your input as we attempt to avoid or minimize impacts to tribally significant resources within the project study area. To that end, a response to this letter can be sent to my email below. In addition, if you or your members have any questions, we would be happy to meet with you and others to discuss our project.

If you have any questions, please contact me at (918) 574-7010 or Bruce.Heine@magellanlp.com. We encourage you to be involved and look forward to working with you.

Sincerely,

A handwritten signature in blue ink, appearing to read "Bruce Heine", is positioned below the word "Sincerely,".

Bruce Heine

Enclosure: Map of Study Area



Bruce W. Heine
Vice President Government and Media Affairs
One Williams Center
Tulsa, OK 74174

September 1, 2022

Robert Larsen, President
Lower Sioux Indian Community
P.O. Box 308
Morton, MN 56270-0308

Re: Magellan Pipeline Company, L.P.
Notice Re: Pipeline Reroute Project (Pipestone County, MN)

Dear President Larsen:

On August 18, 2022, Magellan Pipeline Company, L.P. (Magellan) sent correspondence regarding a proposed reroute of a short segment of our existing 8-inch refined products pipeline in Pipestone County, Minnesota. I am writing to let you know that that Magellan has expanded the study area and have enclosed an updated map depicting this area.

We continue to welcome any comments you may have as we to attempt to avoid or minimize impacts to tribally significant resources within the project study area. To that end, a response to this letter can be sent to my email below. In addition, if you or your members have any questions, we would be happy to meet with you and others to discuss our project.

If you have any questions, please contact me at (918) 574-7010 or Bruce.Heine@magellanlp.com. We encourage you to be involved and look forward to working with you.

Sincerely,

A handwritten signature in blue ink, appearing to read "Bruce Heine", is written over a light blue circular stamp.

Bruce Heine

Enclosure: Map Update of Study Area

From: [Mariah Weitzenkamp](mailto:mariah.weitzenkamp@erm.com)
To: robert.larsen@lowersioux.com
Subject: Magellan Midstream Partners, LP_Pipestone Reroute Project
Date: Tuesday, November 15, 2022 7:25:00 PM
Attachments: [image001.png](#)
[11-15-2022 Tribal Letter Meeting Invite Lower Sioux President.pdf](#)

Dear President Larsen,

Attached please find a letter from Magellan Pipeline Company, L.P. requesting your interest in a meeting on December 6, 2022 to discuss the proposed Pipestone Pipeline Reroute Project. Contact information for the RSVP is included in the letter.

Thank you,

Mariah Weitzenkamp
Consultant II, Engineering
Pronouns: she/her/hers

ERM

222 South 9th Street | Suite 2900 | Minneapolis, MN | 55402

T +1 612-347-7178

E mariah.weitzenkamp@erm.com | **W** www.erm.com

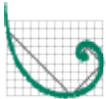

ERM *The business of sustainability*



Bruce W. Heine
Vice President Government and Media Affairs
One Williams Center
Tulsa, OK 74174

November 15, 2022

Robert Larsen, President
Lower Sioux Indian Community
P.O. Box 308
Morton, MN 56270-0308

Sent via email

Re: Magellan Pipeline Company, L.P.
Pipestone Pipeline Reroute Project
Pipestone County, Minnesota

Dear President Larsen:

I am writing to provide you with a status update for the Magellan Pipeline Company, L.P. (Magellan) Pipestone Reroute Project (Project). Since we sent our last correspondence, dated August 18 and September 1, 2022, Magellan shut down the existing 8-inch refined products pipeline on October 1 at the request of the U.S. Department of Interior. Magellan developed a proposed 1.3-mile-long pipeline reroute located on private property to the west of Pipestone National Monument as depicted on the enclosed map. To minimize environmental impacts, Magellan plans to use the horizontal directional drill method to install the pipeline beneath Pipestone Creek and beneath the catlinite layer underlying the Sioux Quartzite bedrock.

Magellan has retained Environmental Resources Management, Inc, (ERM) to conduct an archaeological investigation for the Project. The fieldwork is scheduled to begin the week of November 14, 2022 pending any severe weather events. We anticipate that other field surveys (e.g., wetland and waterbody survey) will occur during next year's spring season.

Magellan is interested in your feedback about the Project and would like to invite you to a meeting with other tribal entities and members of Magellan's team. The meeting will take place on Tuesday, December 6, 2022, from 9:00 am to 12:00 pm at the GrandStay Hotel and Suites located at 915 7th St SE, Pipestone, MN 56164. Lunch will be provided. Please note that the meeting may go longer if the group decides that additional time is needed for discussion.

For those of you travelling from out of state, Magellan will arrange for lodging at the GrandStay Hotel and Suites. If you or a delegate plans to attend the meeting, please respond to Patti Trocki (patti.trocki@erm.com) no later than November 25, 2022 so we can secure lodging.

November 15, 2022

Page 2

If you have any questions, please contact me at (918) 574-7010 or
Bruce.Heine@magellanlp.com. We look forward to meeting with you to discuss the Project.

Sincerely,

A handwritten signature in blue ink, appearing to read "Bruce Heine", is centered on the page. The signature is fluid and cursive.

Bruce Heine

Enclosure: Map of Proposed Project



Bruce W. Heine
Vice President Government and Media Affairs
One Williams Center
Tulsa, OK 74174

August 18, 2022

Cheyenne St. John
Tribal Historic Preservation Officer
Lower Sioux Indian Community
P.O. Box 308
Morton, MN 56270-0308

Re: Magellan Pipeline Company, L.P.
Notice Re: Pipeline Reroute Project (Pipestone County, MN)

Dear Cheyenne St. John:

Magellan Pipeline Company, L.P. has decided to pursue a reroute of a short segment of our existing 8-inch (8”) refined products pipeline in Pipestone County, Minnesota and we are beginning the process to consider options for a new route.

For background on the catalyst of this reroute, on April 28th, the Governors of Minnesota, North Dakota and South Dakota petitioned the Administrator of the Environmental Protection Agency to initiate a formal rulemaking that would mandate the availability of two special grades of gasoline, not currently available, for use in those three states as soon as the Spring of 2023. We understand that EPA is likely to initiate a formal rulemaking regarding this mandate within the next 30 days. We believe these changes could increase the likelihood of fuel shortages in the region, especially if this pipeline is not in continued service. Therefore, the reroute project is intended to ensure the continued adequate transportation service for the new boutique fuels in western Minnesota, as well as eastern South Dakota and eastern North Dakota.

The segment of the pipeline that is the subject of Magellan’s reroute project presently runs through federal lands, including Pipestone National Monument. For reference, a map of the study area is enclosed. Magellan’s plan is to place the reroute segment on private lands within the study area, but we have not yet determined our proposed route(s) for the reroute project. Our route evaluation process takes into account environmental, land use, cultural, and other potential routing constraints.

We are providing this project information as we begin the route identification process so that tribal communities that may be affected, or that may have input, have every opportunity to provide that input. It is important to us that all potentially affected parties have an opportunity to provide us with feedback and to participate in the project’s regulatory processes as well.

Once a proposed reroute has been identified, we intend to apply to the Minnesota Public Utilities Commission (MPUC) for approval pursuant to Minn. Stat. Ch. 216G and Minn. R. Ch. 7852. We

August 18, 2022

Page 2

currently anticipate applying to the MPUC in the Fall of 2022. A copy of this letter will be provided as an attachment to the application. We will also include any written comments provided in response to this letter as part of our application materials. We anticipate that there will be further route development as the evaluation proceeds, and we intend to provide you further updates and gather additional input throughout the process. Additionally, the MPUC review process will provide additional opportunities for you to participate in meetings and/or hearings.

We would appreciate your input as we attempt to avoid or minimize impacts to tribally significant resources within the project study area. To that end, a response to this letter can be sent to my email below. In addition, if you or your members have any questions, we would be happy to meet with you and others to discuss our project.

If you have any questions, please contact me at (918) 574-7010 or Bruce.Heine@magellanlp.com. We encourage you to be involved and look forward to working with you.

Sincerely,



Bruce Heine

Enclosure: Map of Study Area



Tribal Historic Preservation Office
Lower Sioux Indian Community
P.O Box 308 | 39527 Reservation Hwy 1
Morton, MN 56270

September 20, 2022

Bruce Heine
VP Government & Media Affairs
One Williams Center
Tulsa, OK 74174

Re: Magellan Pipeline Reroute, Pipestone County, MN.

Dear Mr. Heine,
Lower Sioux Tribal Historic Preservation Office acknowledges receipt of your notices dated, August 18th, 2022 and September 1st, 2022. Thank-you for initiating consultation with our office, we appreciate the opportunity to provide comment on your proposed undertaking. As you are aware, Lower Sioux Indian Community is associated to the study area identified in the notification, as such, understands the area to actively and historically hold cultural importance and/or religious significance to the Mdewakanton Dakota.

After review of the above-mentioned notices, **Lower Sioux has determined concern and interest** with Magellan Pipeline Reroute project in Pipestone County, MN. It is Lower Sioux's understanding the existing pipeline has aged over time creating a high-risk situation for further impacts or contamination to the natural environment, including the known archaeology site and resources contained within the study area. Our tribal review and research determined this area as a place of historical and traditional habitation, the archaeology reports also support the historical presence of Indigenous people at this location. Our office has been informed of recent tribal survey efforts at Pipestone National Monument, the report findings have yet to be circulated however, until we have a comprehensive understanding and consensus from Tribal partners on pathways forward our office will deter from further recommendations.

We look forward to further consultation to identify appropriate mitigation and avoidance measures related to the proposed rerouting. Please inform our office of updates and/or opportunities to participate in further discussion on the above-mentioned activities at (507) 697-8672 or cheyanne.stjohn@lowersioux.com

Sincerely,

Cheyenne St. John, THPO
Lower Sioux Indian Community



Meeting Notes

Meeting Topic	Pipestone Reroute Project, Magellan Midstream Partners, LP (Magellan)
Date	October 19, 2022
Attendees	Cheyenne St. John, Tribal Historic Preservation Office, Lower Sioux Indian Community Garrison Haning, Magellan Brandon Cox, Magellan Patti Trocki, ERM

The purpose of Webex video call was to introduce Magellan's Pipestone Reroute Project (Project) and provide an opportunity for the Lower Sioux Indian Community's Tribal Historic Preservation Office (THPO) to ask questions about and provide input on the Project.

After introductions by the call participants, Mr. Haning provided an overview of Magellan's pipeline assets and the Project with a PowerPoint presentation:

- Magellan operates 9,800 miles of pipeline to transport refined fuels (diesel, jet fuel, gasoline, ethanol, biofuels) and 2,200 miles of crude oil pipelines; Magellan does not own the refined products.
- The pipeline crossing the Pipestone National Monument (Monument) has been in operation since 1947 and has not had any releases since it began operating.
- The pipeline right-of-way renewal coordination with the U.S. Fish & Wildlife Service/National Park Service has been ongoing since 2012, but recently the federal agencies confirmed that the right-of-way renewal will not be granted.
- On October 1, 2022, Magellan shut down the pipeline and is currently coordinating with the federal agencies regarding abandonment of the pipeline on federal lands.
- Magellan is planning a reroute west of the Monument that will likely pass between the two cemeteries (St. Leo and Woodlawn), will avoid state and federal lands, and will generally be in agricultural lands.
- Horizontal directional drilling (HDD) will be used to cross below Pipestone Creek and the Sioux quartzite formation. The HDDs will be about 1,500 feet (ft) to 1,600 ft long to depths of 50 to 60 ft; heavy-walled pipe will be used for the HDDs. In agricultural lands where the pipeline will be installed in an open trench, the pipeline will be at a depth of 54 inches.
- The Pipestone Creek crossing will be permitted by the Minnesota Department of Natural Resources under a stream crossing permit. A permit from the U.S. Army Corps of Engineers (USACE) is not anticipated; but if a permit is required from the USACE it would likely be under the Nationwide Permit program.
- Magellan will circulate a copy of the Minnesota Public Utilities Commission (MPUC) application to the tribe prior to its submittal in mid-December.
- Based on the MPUC process, pipeline construction would likely begin in Summer 2023 and would be anticipated to be in-service at about this time next year.

The THPO provided the following comments:

- Magellan should review who is buried in the St. Leo and Woodlawn cemeteries.

- Magellan should review the depth of aquifers in the area.
- The water quality in Pipestone Creek has changed significantly in the past decade; the National Park Service often posts signage regarding the safety of the water (e.g., no swimming).
- Thirty-six tribes gathered with the National Park Service last year and were invited to participate in a survey; the tribe thought Magellan sponsored the survey and her office would like to receive a copy of the report.
- Ms. St. John would be interested in providing tribal monitors during project construction; however, they are already getting booked for next spring.
- The tribe's contracting process is lengthy and coordination with the tribe should begin in January 2023 to ensure that the monitors are available next summer.
- The THPO prefers a 30- to 60-day notice (2 weeks as a worst-case) prior to the start of construction for internal coordination.
- Ms. St. John requested a copy of the PowerPoint presentation which she will share with tribal leadership; she indicated that Magellan should anticipate feedback from the leadership in about 30 days.

Magellan action items:

- Provide the THPO with a copy of the PowerPoint presentation.
- Provide clarification on the 2021 survey in the Monument.
- Provide the THPO a copy of the MPUC permit application.

From: [Haning, Garrison](#)
To: cheyanne.stjohn@lowersioux.com
Cc: [Patti Trocki](#); [Cox, Brandon](#)
Subject: Thank you and presentation
Date: Wednesday, October 19, 2022 6:20:28 PM
Attachments: [image001.png](#)
[Magellan Pipestone RerouteMeeting Presentation 10.19.22.pptx](#)

CAUTION: This email originated from outside of the organization. Do not click links or open attachments unless you recognize the sender and know the content is safe.

Ms. St. John, thank you again for taking the time to touch base today. We greatly appreciate your involvement and insight, and look forward to working together as the process unfolds.

I am trying to find out more information related to the survey that you referenced related to the ROW, and we are also doing some research related to the cemeteries in the area. If you find any information that would be relevant, please let me know as well, and I'll circle back with you regarding what I find.

Lastly, attached is the presentation that we went over today. If we can provide any other information, please say the word, and thank you again for everything.

Kind Regards,
Garrison

Garrison Haning
Director, Government and Media Affairs
O: (918) 574-7420
C: (918) 982-3371
E: Garrison.Haning@MagellanLP.com





Pipestone Re-Route Pre-Application Meeting

October 19, 2022

About Magellan

- Magellan Midstream Partners, L.P. is a publicly traded limited partnership
- Magellan transports, stores, and distributes refined products and crude oil
- Magellan owns and operates:
 - 9,800 miles of refined products pipelines
 - 2,200 miles of crude oil pipelines
- Magellan operates facilities in 36 Minnesota counties and supplies approximately 60% of the refined petroleum products utilized in Minnesota

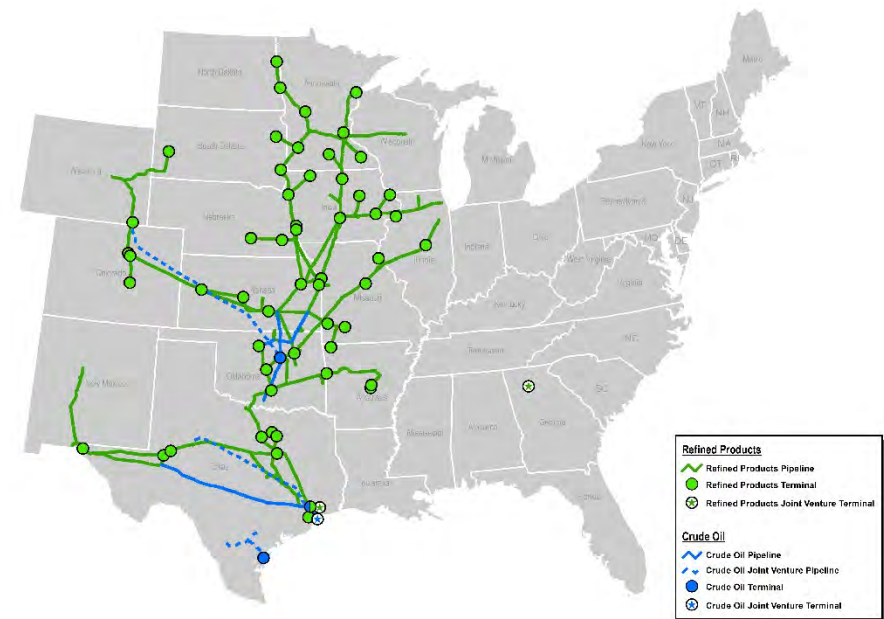

PIPESTONE LINE HISTORY

- In 1947, Magellan's predecessor received the right to install the pipeline on the federal property through a twenty year permit from the Department of Interior.
- In 2012, Magellan learned that the original right of way permit had not been renewed. Magellan then worked diligently with the appropriate federal officials to pursue a renewal of the permit.
- U.S. Department of Interior notified Magellan in 2021 that the renewal would not be granted, thus forcing the line to be shut down if a re-route is not approved and constructed.
- To mitigate the significant fuel impact the line shut down will have on the community, Magellan has begun developing re-route alternatives and engaging stakeholders in order to avoid the federal land.



EPA Waiver Elimination

- Recently, 8-Midwest governors petitioned the EPA for a boutique fuel to increase potential ethanol blending.
- The petition will limit the range of fuels the area can receive and compound supply challenges.
- The Pipestone pipeline segment flows north and south and is critical for supply of petroleum products to Minnesota, North Dakota and South Dakota.
- Shortages in fuel supply may occur if the impacted line segment shuts down, and gasoline and diesel prices will increase for consumers in the surrounding area.
- A pipeline re-route will keep communities connected to the larger fuel supply and help to mitigate these problems.



Blue ovals represent geographical areas potentially impacted by potential fuel shortages

Pipestone Re-Route

PIPESTONE COUNTY, MINNESOTA - STUDY AREA



Legend

- Magellan Pipeline (Approx. Location)
- State/Federal Lands
- Study Area
- Cemetery
- City/County Parcel
- Parcel Boundary

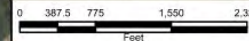

- Magellan is pursuing a re-route for a short segment of the pipeline in order to avoid Federal Lands. Magellan has already begun the processes that will include planning, engineering and permitting to accomplish what we call the Federal Avoidance Re-Route or “FARR”.
- The re-route alignment has not been determined yet and will depend on many factors, including environmental, land use, cultural, landowners and other potential routing constraints.

Pipestone Re-Route Proposed Schedule

- *Currently Ongoing:* Federal, Tribal, State, Local and Landowner Engagement
- *Mid-November 2022:* Target PUC Application Filing
- *July 2023:* Begin Construction
- *September 2023:* Commission New Segment of Pipe



Image of the existing ROW

- Magellan understands the importance of providing updates and information about the re-route process to local communities.
- We are committed to working with tribes and other members of the community to ensure that their interests are considered during the re-route process.

- Pipelines are the safest way to transport the energy we all need and use every day.
- The pipeline has operated with ZERO incidents on this segment since 1947 and helped ensure Southwest Minnesota's access to diverse, reliable fuel supplies.
- Keeping this pipeline in service is important to ensure reliable supplies of energy in Southwest Minnesota.
- Disruption of pipeline operations could impact access to fuel sources and directly affect the supply of gasoline and diesel in Southwest Minnesota.

Questions?

If future questions or concerns arise, please reach out:

Garrison Haning

918-574-7420

Garrison.Haning@magellanlp.com

Brandon Cox

(918) 574-7763

Brandon.Cox@magellanlp.com



Bruce W. Heine
Vice President Government and Media Affairs
One Williams Center
Tulsa, OK 74174

November 15, 2022

Cheyenne St. John
Tribal Historic Preservation Officer
Lower Sioux Indian Community
P.O. Box 308
Morton, MN 56270-0308

Sent via email

Re: Magellan Pipeline Company, L.P.
Pipestone Pipeline Reroute Project
Pipestone County, Minnesota

Dear Cheyenne St. John:

I am writing to provide you with a status update for the Magellan Pipeline Company, L.P. (Magellan) Pipestone Reroute Project (Project). Since we sent our last correspondence, dated August 18 and September 1, 2022, Magellan shut down the existing 8-inch refined products pipeline on October 1 at the request of the U.S. Department of Interior. Magellan developed a proposed 1.3-mile-long pipeline reroute located on private property to the west of Pipestone National Monument as depicted on the enclosed map. To minimize environmental impacts, Magellan plans to use the horizontal directional drill method to install the pipeline beneath Pipestone Creek and beneath the catlinite layer underlying the Sioux Quartzite bedrock.

Magellan has retained Environmental Resources Management, Inc, (ERM) to conduct an archaeological investigation for the Project. The fieldwork is scheduled to begin the week of November 14, 2022 pending any severe weather events. We anticipate that other field surveys (e.g., wetland and waterbody survey) will occur during next year's spring season.

Magellan is interested in your feedback about the Project and would like to invite you to a meeting with other tribal entities and members of Magellan's team. The meeting will take place on Tuesday, December 6, 2022, from 9:00 am to 12:00 pm at the GrandStay Hotel and Suites located at 915 7th St SE, Pipestone, MN 56164. Lunch will be provided. Please note that the meeting may go longer if the group decides that additional time is needed for discussion.

For those of you travelling from out of state, Magellan will arrange for lodging at the GrandStay Hotel and Suites. If you or a delegate plans to attend the meeting, please respond to Patti Trocki (patti.trocki@erm.com) no later than November 25, 2022 so we can secure lodging.

November 15, 2022

Page 2

If you have any questions, please contact me at (918) 574-7010 or
Bruce.Heine@magellanlp.com. We look forward to meeting with you to discuss the Project.

Sincerely,

A handwritten signature in blue ink, appearing to read "Bruce Heine". The signature is stylized and cursive.

Bruce Heine

Enclosure: Map of Proposed Project



Bruce W. Heine
Vice President Government and Media Affairs
One Williams Center
Tulsa, OK 74174

August 18, 2022

Judith Bender, Chairwoman
Meskwaki Nation (Sac and Fox Tribe of the Mississippi)
349 Meskwaki Road
Tama, IA 52339

Re: Magellan Pipeline Company, L.P.
Notice Re: Pipeline Reroute Project (Pipestone County, MN)

Dear Chairwoman Bender:

Magellan Pipeline Company, L.P. has decided to pursue a reroute of a short segment of our existing 8-inch (8") refined products pipeline in Pipestone County, Minnesota and we are beginning the process to consider options for a new route.

For background on the catalyst of this reroute, on April 28th, the Governors of Minnesota, North Dakota and South Dakota petitioned the Administrator of the Environmental Protection Agency to initiate a formal rulemaking that would mandate the availability of two special grades of gasoline, not currently available, for use in those three states as soon as the Spring of 2023. We understand that EPA is likely to initiate a formal rulemaking regarding this mandate within the next 30 days. We believe these changes could increase the likelihood of fuel shortages in the region, especially if this pipeline is not in continued service. Therefore, the reroute project is intended to ensure the continued adequate transportation service for the new boutique fuels in western Minnesota, as well as eastern South Dakota and eastern North Dakota.

The segment of the pipeline that is the subject of Magellan's reroute project presently runs through federal lands, including Pipestone National Monument. For reference, a map of the study area is enclosed. Magellan's plan is to place the reroute segment on private lands within the study area, but we have not yet determined our proposed route(s) for the reroute project. Our route evaluation process takes into account environmental, land use, cultural, and other potential routing constraints.

We are providing this project information as we begin the route identification process so that tribal communities that may be affected, or that may have input, have every opportunity to provide that input. It is important to us that all potentially affected parties have an opportunity to provide us with feedback and to participate in the project's regulatory processes as well.

Once a proposed reroute has been identified, we intend to apply to the Minnesota Public Utilities Commission (MPUC) for approval pursuant to Minn. Stat. Ch. 216G and Minn. R. Ch. 7852. We currently anticipate applying to the MPUC in the Fall of 2022. A copy of this letter will be

August 18, 2022

Page 2

provided as an attachment to the application. We will also include any written comments provided in response to this letter as part of our application materials. We anticipate that there will be further route development as the evaluation proceeds, and we intend to provide you further updates and gather additional input throughout the process. Additionally, the MPUC review process will provide additional opportunities for you to participate in meetings and/or hearings.

We would appreciate your input as we attempt to avoid or minimize impacts to tribally significant resources within the project study area. To that end, a response to this letter can be sent to my email below. In addition, if you or your members have any questions, we would be happy to meet with you and others to discuss our project.

If you have any questions, please contact me at (918) 574-7010 or Bruce.Heine@magellanlp.com. We encourage you to be involved and look forward to working with you.

Sincerely,

A handwritten signature in blue ink, appearing to read "Bruce Heine", is positioned below the word "Sincerely,".

Bruce Heine

Enclosure: Map of Study Area



Bruce W. Heine
Vice President Government and Media Affairs
One Williams Center
Tulsa, OK 74174

September 1, 2022

Judith Bender, Chairwoman
Meskwaki Nation (Sac and Fox Tribe of the Mississippi)
349 Meskwaki Rd
Tama, IA 52339

Re: Magellan Pipeline Company, L.P.
Notice Re: Pipeline Reroute Project (Pipestone County, MN)

Dear Chairwoman Bender:

On August 18, 2022, Magellan Pipeline Company, L.P. (Magellan) sent correspondence regarding a proposed reroute of a short segment of our existing 8-inch refined products pipeline in Pipestone County, Minnesota. I am writing to let you know that that Magellan has expanded the study area and have enclosed an updated map depicting this area.

We continue to welcome any comments you may have as we to attempt to avoid or minimize impacts to tribally significant resources within the project study area. To that end, a response to this letter can be sent to my email below. In addition, if you or your members have any questions, we would be happy to meet with you and others to discuss our project.

If you have any questions, please contact me at (918) 574-7010 or Bruce.Heine@magellanlp.com. We encourage you to be involved and look forward to working with you.

Sincerely,

A handwritten signature in blue ink, appearing to read "Bruce Heine", is written over a light blue circular stamp.

Bruce Heine

Enclosure: Map Update of Study Area

From: [Patti Trocki](#)
To: Gp.exec@meskwaki-nsn.gov
Subject: Magellan Midstream Partners, LP_Pipestone Reroute Project
Date: Wednesday, November 2, 2022 4:42:00 PM
Attachments: [8-18-2022_Letter Meskwaki Nation_Chairwoman.pdf](#)
[image001.png](#)
[9-1-2022_Letter Meskwaki Nation_Magellan Update_Chairwoman.pdf](#)

Greetings,

I am writing on behalf of Magellan Midstream Partners, L.P. (Magellan) to follow up on previous communications regarding the development of the Pipestone Reroute Project (Project) in Pipestone County, Minnesota. Attached are copies of the previous correspondence. As Magellan moves forward with the Project, they continue to seek your input about the Project. Please let me know if you would like to have an in-person or videoconference meeting with Magellan representatives to discuss the Project. If you are interested in a meeting, please let me know how best to reach you so I can assist in coordinating a meeting.

Thank you,

Patti

Patti Trocki
Principal Consultant
Prounouns: she/her/hers

ERM

222 S. 9th Street | Suite 2900 | Minneapolis, MN 55402
T +1 612.349.4377 | **M** 651.319.3751
E Patti.Trocki@erm.com | **W** www.erm.com





Bruce W. Heine
Vice President Government and Media Affairs
One Williams Center
Tulsa, OK 74174

November 15, 2022

Judith Bender, Chairwoman
Meskwaki Nation (Sac and Fox Tribe of the Mississippi)
349 Meskwaki Road
Tama, IA 52339

Sent via email

Re: Magellan Pipeline Company, L.P.
Pipestone Pipeline Reroute Project
Pipestone County, Minnesota

Dear Chairwoman Bender:

I am writing to provide you with a status update for the Magellan Pipeline Company, L.P. (Magellan) Pipestone Reroute Project (Project). Since we sent our last correspondence, dated August 18 and September 1, 2022, Magellan shut down the existing 8-inch refined products pipeline on October 1 at the request of the U.S. Department of Interior. Magellan developed a proposed 1.3-mile-long pipeline reroute located on private property to the west of Pipestone National Monument as depicted on the enclosed map. To minimize environmental impacts, Magellan plans to use the horizontal directional drill method to install the pipeline beneath Pipestone Creek and beneath the catlinite layer underlying the Sioux Quartzite bedrock.

Magellan has retained Environmental Resources Management, Inc, (ERM) to conduct an archaeological investigation for the Project. The fieldwork is scheduled to begin the week of November 14, 2022 pending any severe weather events. We anticipate that other field surveys (e.g., wetland and waterbody survey) will occur during next year's spring season.

Magellan is interested in your feedback about the Project and would like to invite you to a meeting with other tribal entities and members of Magellan's team. The meeting will take place on Tuesday, December 6, 2022, from 9:00 am to 12:00 pm at the GrandStay Hotel and Suites located at 915 7th St SE, Pipestone, MN 56164. Lunch will be provided. Please note that the meeting may go longer if the group decides that additional time is needed for discussion.

For those of you travelling from out of state, Magellan will arrange for lodging at the GrandStay Hotel and Suites. If you or a delegate plans to attend the meeting, please respond to Patti Trocki (patti.trocki@erm.com) no later than November 25, 2022 so we can secure lodging.

November 15, 2022

Page 2

If you have any questions, please contact me at (918) 574-7010 or
Bruce.Heine@magellanlp.com. We look forward to meeting with you to discuss the Project.

Sincerely,

A handwritten signature in blue ink, appearing to read "Bruce Heine", is centered on the page. The signature is fluid and cursive.

Bruce Heine

Enclosure: Map of Proposed Project



Bruce W. Heine
Vice President Government and Media Affairs
One Williams Center
Tulsa, OK 74174

August 18, 2022

Jonathan Buffalo, Director
Historic Preservation
Meskwaki Nation (Sac and Fox Tribe of the Mississippi)
349 Meskwaki Road
Tama, IA 52339

Re: Magellan Pipeline Company, L.P.
Notice Re: Pipeline Reroute Project (Pipestone County, MN)

Dear Jonathan Buffalo:

Magellan Pipeline Company, L.P. has decided to pursue a reroute of a short segment of our existing 8-inch (8”) refined products pipeline in Pipestone County, Minnesota and we are beginning the process to consider options for a new route.

For background on the catalyst of this reroute, on April 28th, the Governors of Minnesota, North Dakota and South Dakota petitioned the Administrator of the Environmental Protection Agency to initiate a formal rulemaking that would mandate the availability of two special grades of gasoline, not currently available, for use in those three states as soon as the Spring of 2023. We understand that EPA is likely to initiate a formal rulemaking regarding this mandate within the next 30 days. We believe these changes could increase the likelihood of fuel shortages in the region, especially if this pipeline is not in continued service. Therefore, the reroute project is intended to ensure the continued adequate transportation service for the new boutique fuels in western Minnesota, as well as eastern South Dakota and eastern North Dakota.

The segment of the pipeline that is the subject of Magellan’s reroute project presently runs through federal lands, including Pipestone National Monument. For reference, a map of the study area is enclosed. Magellan’s plan is to place the reroute segment on private lands within the study area, but we have not yet determined our proposed route(s) for the reroute project. Our route evaluation process takes into account environmental, land use, cultural, and other potential routing constraints.

We are providing this project information as we begin the route identification process so that tribal communities that may be affected, or that may have input, have every opportunity to provide that input. It is important to us that all potentially affected parties have an opportunity to provide us with feedback and to participate in the project’s regulatory processes as well.

Once a proposed reroute has been identified, we intend to apply to the Minnesota Public Utilities Commission (MPUC) for approval pursuant to Minn. Stat. Ch. 216G and Minn. R. Ch. 7852. We

August 18, 2022

Page 2

currently anticipate applying to the MPUC in the Fall of 2022. A copy of this letter will be provided as an attachment to the application. We will also include any written comments provided in response to this letter as part of our application materials. We anticipate that there will be further route development as the evaluation proceeds, and we intend to provide you further updates and gather additional input throughout the process. Additionally, the MPUC review process will provide additional opportunities for you to participate in meetings and/or hearings.

We would appreciate your input as we attempt to avoid or minimize impacts to tribally significant resources within the project study area. To that end, a response to this letter can be sent to my email below. In addition, if you or your members have any questions, we would be happy to meet with you and others to discuss our project.

If you have any questions, please contact me at (918) 574-7010 or Bruce.Heine@magellanlp.com. We encourage you to be involved and look forward to working with you.

Sincerely,



Bruce Heine

Enclosure: Map of Study Area



Bruce W. Heine
Vice President Government and Media Affairs
One Williams Center
Tulsa, OK 74174

September 1, 2022

Jonathan Buffalo, Director, Historic Preservation Department
Meskwaki Nation (Sac and Fox Tribe of the Mississippi)
349 Meskwaki Rd
Tama, IA 52339

Re: Magellan Pipeline Company, L.P.
Notice Re: Pipeline Reroute Project (Pipestone County, MN)

Dear Mr. Buffalo:

On August 18, 2022, Magellan Pipeline Company, L.P. (Magellan) sent correspondence regarding a proposed reroute of a short segment of our existing 8-inch refined products pipeline in Pipestone County, Minnesota. I am writing to let you know that that Magellan has expanded the study area and have enclosed an updated map depicting this area.

We continue to welcome any comments you may have as we to attempt to avoid or minimize impacts to tribally significant resources within the project study area. To that end, a response to this letter can be sent to my email below. In addition, if you or your members have any questions, we would be happy to meet with you and others to discuss our project.

If you have any questions, please contact me at (918) 574-7010 or Bruce.Heine@magellanlp.com. We encourage you to be involved and look forward to working with you.

Sincerely,

A handwritten signature in blue ink, appearing to read "Bruce Heine", is written over a light blue circular stamp.

Bruce Heine

Enclosure: Map Update of Study Area

From: [Patti Trocki](#)
To: director.historic@meskwaki-nsn.gov
Subject: Magellan Midstream Partners, LP_Pipestone Reroute Project
Date: Wednesday, November 2, 2022 4:39:00 PM
Attachments: [8-18-2022_Letter Meskwaki Nation_Historic Preservation.pdf](#)
[image001.png](#)
[9-1-2022_Letter Meskwaki Nation_Magellan Update_Historic Preservation.pdf](#)

Greetings,

I am writing on behalf of Magellan Midstream Partners, L.P. (Magellan) to follow up on previous communications regarding the development of the Pipestone Reroute Project (Project) in Pipestone County, Minnesota. Attached are copies of the previous correspondence. As Magellan moves forward with the Project, they continue to seek your input about the Project. Please let me know if you would like to have an in-person or videoconference meeting with Magellan representatives to discuss the Project. If you are interested in a meeting, please let me know how best to reach you so I can assist in coordinating a meeting.

Thank you,

Patti

Patti Trocki
Principal Consultant
Prounouns: she/her/hers

ERM

222 S. 9th Street | Suite 2900 | Minneapolis, MN 55402
T +1 612.349.4377 | **M** 651.319.3751
E Patti.Trocki@erm.com | **W** www.erm.com





Bruce W. Heine
Vice President Government and Media Affairs
One Williams Center
Tulsa, OK 74174

November 15, 2022

Jonathan Buffalo, Director
Historic Preservation
Meskwaki Nation (Sac and Fox Tribe of the Mississippi)
349 Meskwaki Road
Tama, IA 52339

Sent via email

Re: Magellan Pipeline Company, L.P.
Pipestone Pipeline Reroute Project
Pipestone County, Minnesota

Dear Jonathan Buffalo:

I am writing to provide you with a status update for the Magellan Pipeline Company, L.P. (Magellan) Pipestone Reroute Project (Project). Since we sent our last correspondence, dated August 18 and September 1, 2022, Magellan shut down the existing 8-inch refined products pipeline on October 1 at the request of the U.S. Department of Interior. Magellan developed a proposed 1.3-mile-long pipeline reroute located on private property to the west of Pipestone National Monument as depicted on the enclosed map. To minimize environmental impacts, Magellan plans to use the horizontal directional drill method to install the pipeline beneath Pipestone Creek and beneath the catlinite layer underlying the Sioux Quartzite bedrock.

Magellan has retained Environmental Resources Management, Inc, (ERM) to conduct an archaeological investigation for the Project. The fieldwork is scheduled to begin the week of November 14, 2022 pending any severe weather events. We anticipate that other field surveys (e.g., wetland and waterbody survey) will occur during next year's spring season.

Magellan is interested in your feedback about the Project and would like to invite you to a meeting with other tribal entities and members of Magellan's team. The meeting will take place on Tuesday, December 6, 2022, from 9:00 am to 12:00 pm at the GrandStay Hotel and Suites located at 915 7th St SE, Pipestone, MN 56164. Lunch will be provided. Please note that the meeting may go longer if the group decides that additional time is needed for discussion.

For those of you travelling from out of state, Magellan will arrange for lodging at the GrandStay Hotel and Suites. If you or a delegate plans to attend the meeting, please respond to Patti Trocki (patti.trocki@erm.com) no later than November 25, 2022 so we can secure lodging.

November 15, 2022

Page 2

If you have any questions, please contact me at (918) 574-7010 or
Bruce.Heine@magellanlp.com. We look forward to meeting with you to discuss the Project.

Sincerely,

A handwritten signature in blue ink, appearing to read "Bruce Heine", is centered on the page. The signature is fluid and cursive.

Bruce Heine

Enclosure: Map of Proposed Project



Bruce W. Heine
Vice President Government and Media Affairs
One Williams Center
Tulsa, OK 74174

August 18, 2022

Melanie Benjamin, Chief Executive
Mille Lacs Band of Ojibwe
43408 Oodena Dr.
Onamia, MN 56359

Re: Magellan Pipeline Company, L.P.
Notice Re: Pipeline Reroute Project (Pipestone County, MN)

Dear Chairwoman Benjamin:

Magellan Pipeline Company, L.P. has decided to pursue a reroute of a short segment of our existing 8-inch (8") refined products pipeline in Pipestone County, Minnesota and we are beginning the process to consider options for a new route.

For background on the catalyst of this reroute, on April 28th, the Governors of Minnesota, North Dakota and South Dakota petitioned the Administrator of the Environmental Protection Agency to initiate a formal rulemaking that would mandate the availability of two special grades of gasoline, not currently available, for use in those three states as soon as the Spring of 2023. We understand that EPA is likely to initiate a formal rulemaking regarding this mandate within the next 30 days. We believe these changes could increase the likelihood of fuel shortages in the region, especially if this pipeline is not in continued service. Therefore, the reroute project is intended to ensure the continued adequate transportation service for the new boutique fuels in western Minnesota, as well as eastern South Dakota and eastern North Dakota.

The segment of the pipeline that is the subject of Magellan's reroute project presently runs through federal lands, including Pipestone National Monument. For reference, a map of the study area is enclosed. Magellan's plan is to place the reroute segment on private lands within the study area, but we have not yet determined our proposed route(s) for the reroute project. Our route evaluation process takes into account environmental, land use, cultural, and other potential routing constraints.

We are providing this project information as we begin the route identification process so that tribal communities that may be affected, or that may have input, have every opportunity to provide that input. It is important to us that all potentially affected parties have an opportunity to provide us with feedback and to participate in the project's regulatory processes as well.

Once a proposed reroute has been identified, we intend to apply to the Minnesota Public Utilities Commission (MPUC) for approval pursuant to Minn. Stat. Ch. 216G and Minn. R. Ch. 7852. We currently anticipate applying to the MPUC in the Fall of 2022. A copy of this letter will be

August 18, 2022

Page 2

provided as an attachment to the application. We will also include any written comments provided in response to this letter as part of our application materials. We anticipate that there will be further route development as the evaluation proceeds, and we intend to provide you further updates and gather additional input throughout the process. Additionally, the MPUC review process will provide additional opportunities for you to participate in meetings and/or hearings.

We would appreciate your input as we attempt to avoid or minimize impacts to tribally significant resources within the project study area. To that end, a response to this letter can be sent to my email below. In addition, if you or your members have any questions, we would be happy to meet with you and others to discuss our project.

If you have any questions, please contact me at (918) 574-7010 or Bruce.Heine@magellanlp.com. We encourage you to be involved and look forward to working with you.

Sincerely,

A handwritten signature in blue ink, appearing to read "Bruce Heine". The signature is stylized and cursive.

Bruce Heine

Enclosure: Map of Study Area



Bruce W. Heine
Vice President Government and Media Affairs
One Williams Center
Tulsa, OK 74174

September 1, 2022

Melanie Benjamin, Chief Executive
Mille Lacs Band of Ojibwe
43408 Oodena Dr
Onamia, MN 56359

Re: Magellan Pipeline Company, L.P.
Notice Re: Pipeline Reroute Project (Pipestone County, MN)

Dear Chief Executive Benjamin:

On August 18, 2022, Magellan Pipeline Company, L.P. (Magellan) sent correspondence regarding a proposed reroute of a short segment of our existing 8-inch refined products pipeline in Pipestone County, Minnesota. I am writing to let you know that that Magellan has expanded the study area and have enclosed an updated map depicting this area.

We continue to welcome any comments you may have as we to attempt to avoid or minimize impacts to tribally significant resources within the project study area. To that end, a response to this letter can be sent to my email below. In addition, if you or your members have any questions, we would be happy to meet with you and others to discuss our project.

If you have any questions, please contact me at (918) 574-7010 or Bruce.Heine@magellanlp.com. We encourage you to be involved and look forward to working with you.

Sincerely,

A handwritten signature in blue ink, appearing to read "Bruce Heine", is written over a light blue circular stamp.

Bruce Heine

Enclosure: Map Update of Study Area

From: [Patti Trocki](#)
To: melanie.benjamin@millelacsband.com
Subject: Magellan Midstream Partners, LP_Pipestone Reroute Project
Date: Wednesday, November 2, 2022 4:55:00 PM
Attachments: [9-1-2022 Letter Mille Lacs Magellan Update Chief Exec.pdf](#)
[image001.png](#)
[8-18-2022 Letter Mille Lacs Chief Exec.pdf](#)

Greetings,

I am writing on behalf of Magellan Midstream Partners, L.P. (Magellan) to follow up on previous communications regarding the development of the Pipestone Reroute Project (Project) in Pipestone County, Minnesota. Attached are copies of the previous correspondence. As Magellan moves forward with the Project, they continue to seek your input about the Project. Please let me know if you would like to have an in-person or videoconference meeting with Magellan representatives to discuss the Project. If you are interested in a meeting, please let me know how best to reach you so I can assist in coordinating a meeting.

Thank you,

Patti

Patti Trocki
Principal Consultant
Prounouns: she/her/hers

ERM

222 S. 9th Street | Suite 2900 | Minneapolis, MN 55402
T +1 612.349.4377 | **M** 651.319.3751
E Patti.Trocki@erm.com | **W** www.erm.com





Bruce W. Heine
Vice President Government and Media Affairs
One Williams Center
Tulsa, OK 74174

November 15, 2022

Melanie Benjamin, Chief Executive
Mille Lacs Band of Ojibwe
43408 Oodena Dr.
Onamia, MN 56359

Sent via email

Re: Magellan Pipeline Company, L.P.
Pipestone Pipeline Reroute Project
Pipestone County, Minnesota

Dear Melanie Benjamin:

I am writing to provide you with a status update for the Magellan Pipeline Company, L.P. (Magellan) Pipestone Reroute Project (Project). Since we sent our last correspondence, dated August 18 and September 1, 2022, Magellan shut down the existing 8-inch refined products pipeline on October 1 at the request of the U.S. Department of Interior. Magellan developed a proposed 1.3-mile-long pipeline reroute located on private property to the west of Pipestone National Monument as depicted on the enclosed map. To minimize environmental impacts, Magellan plans to use the horizontal directional drill method to install the pipeline beneath Pipestone Creek and beneath the catlinite layer underlying the Sioux Quartzite bedrock.

Magellan has retained Environmental Resources Management, Inc, (ERM) to conduct an archaeological investigation for the Project. The fieldwork is scheduled to begin the week of November 14, 2022 pending any severe weather events. We anticipate that other field surveys (e.g., wetland and waterbody survey) will occur during next year's spring season.

Magellan is interested in your feedback about the Project and would like to invite you to a meeting with other tribal entities and members of Magellan's team. The meeting will take place on Tuesday, December 6, 2022, from 9:00 am to 12:00 pm at the GrandStay Hotel and Suites located at 915 7th St SE, Pipestone, MN 56164. Lunch will be provided. Please note that the meeting may go longer if the group decides that additional time is needed for discussion.

For those of you travelling from out of state, Magellan will arrange for lodging at the GrandStay Hotel and Suites. If you or a delegate plans to attend the meeting, please respond to Patti Trocki (patti.trocki@erm.com) no later than November 25, 2022 so we can secure lodging.

November 15, 2022

Page 2

If you have any questions, please contact me at (918) 574-7010 or
Bruce.Heine@magellanlp.com. We look forward to meeting with you to discuss the Project.

Sincerely,

A handwritten signature in blue ink, appearing to read "Bruce Heine", is centered on the page. The signature is fluid and cursive.

Bruce Heine

Enclosure: Map of Proposed Project



Bruce W. Heine
Vice President Government and Media Affairs
One Williams Center
Tulsa, OK 74174

August 18, 2022

Terry Kemper
Tribal Historic Preservation Officer
Mille Lacs Band of Ojibwe
43408 Oodena Dr.
Onamia, MN 56359

Re: Magellan Pipeline Company, L.P.
Notice Re: Pipeline Reroute Project (Pipestone County, MN)

Dear Terry Kemper:

Magellan Pipeline Company, L.P. has decided to pursue a reroute of a short segment of our existing 8-inch (8”) refined products pipeline in Pipestone County, Minnesota and we are beginning the process to consider options for a new route.

For background on the catalyst of this reroute, on April 28th, the Governors of Minnesota, North Dakota and South Dakota petitioned the Administrator of the Environmental Protection Agency to initiate a formal rulemaking that would mandate the availability of two special grades of gasoline, not currently available, for use in those three states as soon as the Spring of 2023. We understand that EPA is likely to initiate a formal rulemaking regarding this mandate within the next 30 days. We believe these changes could increase the likelihood of fuel shortages in the region, especially if this pipeline is not in continued service. Therefore, the reroute project is intended to ensure the continued adequate transportation service for the new boutique fuels in western Minnesota, as well as eastern South Dakota and eastern North Dakota.

The segment of the pipeline that is the subject of Magellan’s reroute project presently runs through federal lands, including Pipestone National Monument. For reference, a map of the study area is enclosed. Magellan’s plan is to place the reroute segment on private lands within the study area, but we have not yet determined our proposed route(s) for the reroute project. Our route evaluation process takes into account environmental, land use, cultural, and other potential routing constraints.

We are providing this project information as we begin the route identification process so that tribal communities that may be affected, or that may have input, have every opportunity to provide that input. It is important to us that all potentially affected parties have an opportunity to provide us with feedback and to participate in the project’s regulatory processes as well.

Once a proposed reroute has been identified, we intend to apply to the Minnesota Public Utilities Commission (MPUC) for approval pursuant to Minn. Stat. Ch. 216G and Minn. R. Ch. 7852. We

August 18, 2022

Page 2

currently anticipate applying to the MPUC in the Fall of 2022. A copy of this letter will be provided as an attachment to the application. We will also include any written comments provided in response to this letter as part of our application materials. We anticipate that there will be further route development as the evaluation proceeds, and we intend to provide you further updates and gather additional input throughout the process. Additionally, the MPUC review process will provide additional opportunities for you to participate in meetings and/or hearings.

We would appreciate your input as we attempt to avoid or minimize impacts to tribally significant resources within the project study area. To that end, a response to this letter can be sent to my email below. In addition, if you or your members have any questions, we would be happy to meet with you and others to discuss our project.

If you have any questions, please contact me at (918) 574-7010 or Bruce.Heine@magellanlp.com. We encourage you to be involved and look forward to working with you.

Sincerely,



Bruce Heine

Enclosure: Map of Study Area



Bruce W. Heine
Vice President Government and Media Affairs
One Williams Center
Tulsa, OK 74174

September 1, 2022

Terry Kemper, THPO
Mille Lacs Band of Ojibwe
43408 Oodena Dr
Onamia, MN 56359

Re: Magellan Pipeline Company, L.P.
Notice Re: Pipeline Reroute Project (Pipestone County, MN)

Dear Mr. Kemper:

On August 18, 2022, Magellan Pipeline Company, L.P. (Magellan) sent correspondence regarding a proposed reroute of a short segment of our existing 8-inch refined products pipeline in Pipestone County, Minnesota. I am writing to let you know that that Magellan has expanded the study area and have enclosed an updated map depicting this area.

We continue to welcome any comments you may have as we to attempt to avoid or minimize impacts to tribally significant resources within the project study area. To that end, a response to this letter can be sent to my email below. In addition, if you or your members have any questions, we would be happy to meet with you and others to discuss our project.

If you have any questions, please contact me at (918) 574-7010 or Bruce.Heine@magellanlp.com. We encourage you to be involved and look forward to working with you.

Sincerely,

A handwritten signature in blue ink, appearing to read "Bruce Heine", is written over a light blue circular stamp.

Bruce Heine

Enclosure: Map Update of Study Area

From: [Patti Trocki](#)
To: terry.kemper@millelacsband.com
Subject: Magellan Midstream Partners, LP_Pipestone Reroute Project
Date: Wednesday, November 2, 2022 4:53:00 PM
Attachments: [image001.png](#)
[8-18-2022 Letter Mille Lacs THPO.pdf](#)
[9-1-2022 Letter Mille Lacs Magellan Update THPO.pdf](#)

Greetings,

I am writing on behalf of Magellan Midstream Partners, L.P. (Magellan) to follow up on previous communications regarding the development of the Pipestone Reroute Project (Project) in Pipestone County, Minnesota. Attached are copies of the previous correspondence. As Magellan moves forward with the Project, they continue to seek your input about the Project. Please let me know if you would like to have an in-person or videoconference meeting with Magellan representatives to discuss the Project. If you are interested in a meeting, please let me know how best to reach you so I can assist in coordinating a meeting.

Thank you,

Patti

Patti Trocki
Principal Consultant
Pronouns: she/her/hers

ERM

222 S. 9th Street | Suite 2900 | Minneapolis, MN 55402
T +1 612.349.4377 | **M** 651.319.3751
E Patti.Trocki@erm.com | **W** www.erm.com





Bruce W. Heine
Vice President Government and Media Affairs
One Williams Center
Tulsa, OK 74174

November 15, 2022

Terry Kemper
Tribal Historic Preservation Officer
Mille Lacs Band of Ojibwe
43408 Oodena Dr.
Onamia, MN 56359

Sent via email

Re: Magellan Pipeline Company, L.P.
Pipestone Pipeline Reroute Project
Pipestone County, Minnesota

Dear Terry Kemper:

I am writing to provide you with a status update for the Magellan Pipeline Company, L.P. (Magellan) Pipestone Reroute Project (Project). Since we sent our last correspondence, dated August 18 and September 1, 2022, Magellan shut down the existing 8-inch refined products pipeline on October 1 at the request of the U.S. Department of Interior. Magellan developed a proposed 1.3-mile-long pipeline reroute located on private property to the west of Pipestone National Monument as depicted on the enclosed map. To minimize environmental impacts, Magellan plans to use the horizontal directional drill method to install the pipeline beneath Pipestone Creek and beneath the catlinite layer underlying the Sioux Quartzite bedrock.

Magellan has retained Environmental Resources Management, Inc, (ERM) to conduct an archaeological investigation for the Project. The fieldwork is scheduled to begin the week of November 14, 2022 pending any severe weather events. We anticipate that other field surveys (e.g., wetland and waterbody survey) will occur during next year's spring season.

Magellan is interested in your feedback about the Project and would like to invite you to a meeting with other tribal entities and members of Magellan's team. The meeting will take place on Tuesday, December 6, 2022, from 9:00 am to 12:00 pm at the GrandStay Hotel and Suites located at 915 7th St SE, Pipestone, MN 56164. Lunch will be provided. Please note that the meeting may go longer if the group decides that additional time is needed for discussion.

For those of you travelling from out of state, Magellan will arrange for lodging at the GrandStay Hotel and Suites. If you or a delegate plans to attend the meeting, please respond to Patti Trocki (patti.trocki@erm.com) no later than November 25, 2022 so we can secure lodging.

November 15, 2022

Page 2

If you have any questions, please contact me at (918) 574-7010 or
Bruce.Heine@magellanlp.com. We look forward to meeting with you to discuss the Project.

Sincerely,

A handwritten signature in blue ink, appearing to read "Bruce Heine". The signature is written in a cursive style with a large initial "B".

Bruce Heine

Enclosure: Map of Proposed Project



MILLE LACS BAND OF OJIBWE DEPARTMENT OF NATURAL RESOURCES



March 7, 2023

FILED: Patti.Trocki@erm.com

Patti Trocki, Principal Consultant
ERM
222 S. 9th Street, Suite 2900
Minneapolis, MN 55402

Re: Magellan Midstream Partners LP Pipestone Reroute Project

Hello Ms. Trocki:

Thank you for the opportunity to comment on the above project. It has been reviewed pursuant given to the Tribal Historic Preservation Officer (THPO) by the National Historic Preservation Act of 1966, as amended in 1992 and the Procedures of the Advisory Council on Historic Preservation (38CFR800). After review of the pipeline reroute project for Magellan Midstream Partners LP (Magellan) in Pipestone, MN, we are in agreement that the current existing pipeline route is a direct hazard to a very valuable natural resource. Consequently, we feel it is necessary to reroute the existing pipeline to mitigate its potential direct hazard. We have several concerns and recommendations we had shared with Magellan during our consultation meeting held in Pipestone, MN, on December 6, 2022, which we would like to reiterate today. Additionally, after reviewing the new pipeline reroute plans shared with us on February 24, 2023, we have additional concerns we would like to share with you.

Announcement of the pipeline reroute project without the appropriate breadth of Tribal consultation and dialogue with the Tribes is inexcusable. Magellan has done a good job consulting with the local regional Tribes regarding this project. However, due to the culturally sensitive nature of the Pipestone Quarry to many Tribal nations, regionally and beyond, we insist Magellan to start this project over, consult with Tribes in a meaningful and substantive manner to determine the scope of reroute, the extent of the reroute study area, and the design of the rerouted pipeline segment, and only then to proceed with the pipeline reroute project. As the original stewards of this land, we expect nothing less, to preserve our past and to safeguard our future, for the next seven generations and beyond.

DISTRICT I

43408 Oodena Drive • Onamia, MN 56359
(320) 532-7439 • Fax (320) 532-7514

DISTRICT III

45749 Grace Lake Road • Sandstone, MN 55072
(218) 768-3311 • Fax (320) 384-6190

DISTRICT II

36666 State Highway 65 • McGregor, MN 55760
(320) 384-6240 • Fax (218) 768-3903

URBAN OFFICE

1404 E. Franklin Avenue • Minneapolis, MN 55404
(612) 872-1424 • Fax (612) 872-1257

Due to the importance of the Pipestone Quarry to many Tribal Nations, regionally and beyond, the probability of impacting culturally significant sites around the Pipestone National Monument is extremely high, even within the proposed expanded study area discussed back in December. Consequently, we believe the expanded proposed study area for the reroute was insufficient to address mitigation, and now with the new proposed reroute, this only heightens our concerns. We urge Magellan to further expand the proposed pipeline reroute study area, as we cannot recommend further disruption to this area without detailed archaeology surveying along a route that is agreed upon, if such an agreed route is reached. We recommend that Magellan significantly broaden their pipeline reroute study area to avoid the catlinite formations, the stone we use as our pipestone. Since the catlinite outcrops are well documented in the original Public Land Surveys of the area conducted in 1870, Sections 1, 12, and 13 of Sweet Township (T106N R46W) and Sections 26, 27, 35, and 36 of Troy Township (T107N R46W) must be avoided at all costs.

The currently proposed pipeline reroute is said to go 5.5-feet below the surface to avoid impacts from frost. Additionally, 30-feet below any water crossings, but will this hit any catlinite formations? Extensive geological surveys are needed once a suitable reroute study area has been identified to determine a pipeline reroute that will avoid the catlinite formations. If the suitable pipeline reroute must go deeper than 30-feet to avoid the catlinite formations, how will Magellan determine the appropriate depth? Avoiding catlinite formations is of utmost importance due to its highly porous properties of pipestone that can easily be damaged and contaminated with petroleum products. If avoiding the catlinite formations to safeguard our sacred pipestone is not possible, we would like to have sufficient time to consult with our elders first.

In the new proposed reroute plan, the proposed route hugs the National Monument area and a significant amount of its routing is located at the very edge of the flood plain of Pipestone Creek. We understand that crossing the Pipestone Creek is unavoidable. However, having approximately 2,400 feet of piping either in or very close proximity to the Pipestone Creek flood plain concerns us, for the potential damage to the creek that can occur in a spill event. Additionally, because the new proposed reroute is still within the historical Pipestone Indian Reservation, and still cuts through the catlinite formations, we strongly recommend Magellan to expand the reroute study area to avoid both the former Indian Reservation and the catlinite formations, and find the shortest crossing point possible across Pipestone Creek, and otherwise staying clear of the creek entirely.

The Band is pleased with the Plan for the Unanticipated Discovery of Cultural Resources and/or Human Remains. It appears to address many other concerns that we had, aside from the issue we still have regarding the need to safeguard the catlinite formations.

Again, let us reiterate to Magellan that the region around the Pipestone National Monument is extremely important to many Tribal Nations. Consequently, Magellan must halt its current pipeline reroute project, and start over by consulting with Tribes first to determine the scope of reroute, the extent of the reroute study area, and the design of the rerouted pipeline segment in such a way to safeguard the sacred sites, cultural properties, and the cultural landscape of our

Magellan Midstream Partners LP Pipestone Reroute Project
Mille Lacs Band of Ojibwe

sacred pipestone and its quarry. Once these are properly identified through robust consultation, only then Magellan should proceed with its reroute project.

Sincerely,



Kelly Applegate
Commissioner of Natural Resources

cc: Susan Klapel, Executive Director, Mille Lacs Band of Ojibwe DNR
Terry Kemper, Tribal Historic Preservation Officer, Mille Lacs Band of Ojibwe DNR



Garrison Haning
Director, Government and Media Affairs
One Williams Center
Tulsa, OK 74174

March 21, 2023

Kelly Applegate
Commissioner of Natural Resources
Mille Lacs Band of Ojibwe
43408 Oodena Dr.
Onamia, MN 56359

Re: Magellan Pipeline Company, L.P.
Pipeline Reroute Project, Pipestone County, MN

Dear Mr. Applegate:

Thank you for providing comments on Magellan Pipeline Company, L.P.'s (Magellan) draft Application for a Pipeline Route Permit and Partial Exemption for the Pipestone Reroute Project (Project). The Project will relocate approximately 0.74 mile of the existing 8-inch pipeline from federal lands managed by the U.S. Fish and Wildlife Service (USFWS) and National Park Service (NPS) within the Pipestone Creek Unit of the Northern Tallgrass Prairie National Wildlife Refuge (NWR) and the Pipestone National Monument, respectively. The reroute will be located on private lands west and north of the federal lands.

Coordination with tribal nations is an important part of Magellan's project development and management processes. In letter dated August 18, 2022, prior to the identification of a reroute, Magellan introduced the proposed study area to several tribes, including the 11 Minnesota tribes and tribes with cultural associations to the area as identified by NPS¹. Magellan invited each of the tribes to provide comment and since then, has invited participation in conference calls to discuss the Project at key milestones.

During the route identification process, Magellan moved the pipeline outside of the boundaries of the former one-square-mile Pipestone Reservation and is planning several field investigations to assist in designing a route that avoids or minimizes impacts on sensitive resources (Figure 1, Attachment A). Additionally, Magellan has committed to implementing safety measures that meet or exceed federal requirements for pipeline design (see Section 6.3.3 of the draft Application).

Prior to construction, Magellan will undertake field investigations including geotechnical boring and archaeological and tribal survey. The results of these investigations will inform measures

¹ NPS, Pipestone Affiliated Tribal Nations (<https://www.nps.gov/pipe/learn/historyculture/affiliated-tribal-nations.htm>).

March 21, 2023

Page 2

that may be implemented to avoid or minimize impacts on sensitive natural and cultural resources.

The geotechnical boring method requires drilling a bore hole about 4-inches in diameter to collect core samples for evaluation of the subsurface geology. The results of the boring will help the project engineers identify the physical properties of the soil and geology in order to support a successful horizontal directional drill (HDD) design. Considerations for HDD design includes identifying the appropriate vertical separation between the pipeline and features crossed (e.g., catlinite). For a water body crossing, water depth and width (including floodplain width) are taken into account to identify the placement of HDD entry and exit locations as well as depth below the stream.

For the 2023 field season, Magellan has invited tribal participation in survey alongside the archaeological team to identify and document cultural resources, including resources of religious and cultural importance to tribes. Additionally, Magellan plans to work with interested tribes in implementing a tribal monitoring plan during construction. We welcome the Band's participation in these survey and monitoring efforts.

Magellan is looking forward to continued coordination with the Mille Lacs Band of Ojibwe and are happy to continue to meet with you and others to discuss the project. If you have any questions, please contact me at (918) 574-7420 or Garrison.Haning@magellanlp.com.

Sincerely,



Garrison Haning

cc: Terry Kemper, Tribal Historic Preservation Officer
Susan Klapel, Executive Director, Mille Lacs Band of Ojibwe DNR

ATTACHMENT A FIGURE 1 PIPESTONE RESERVATION (1872)

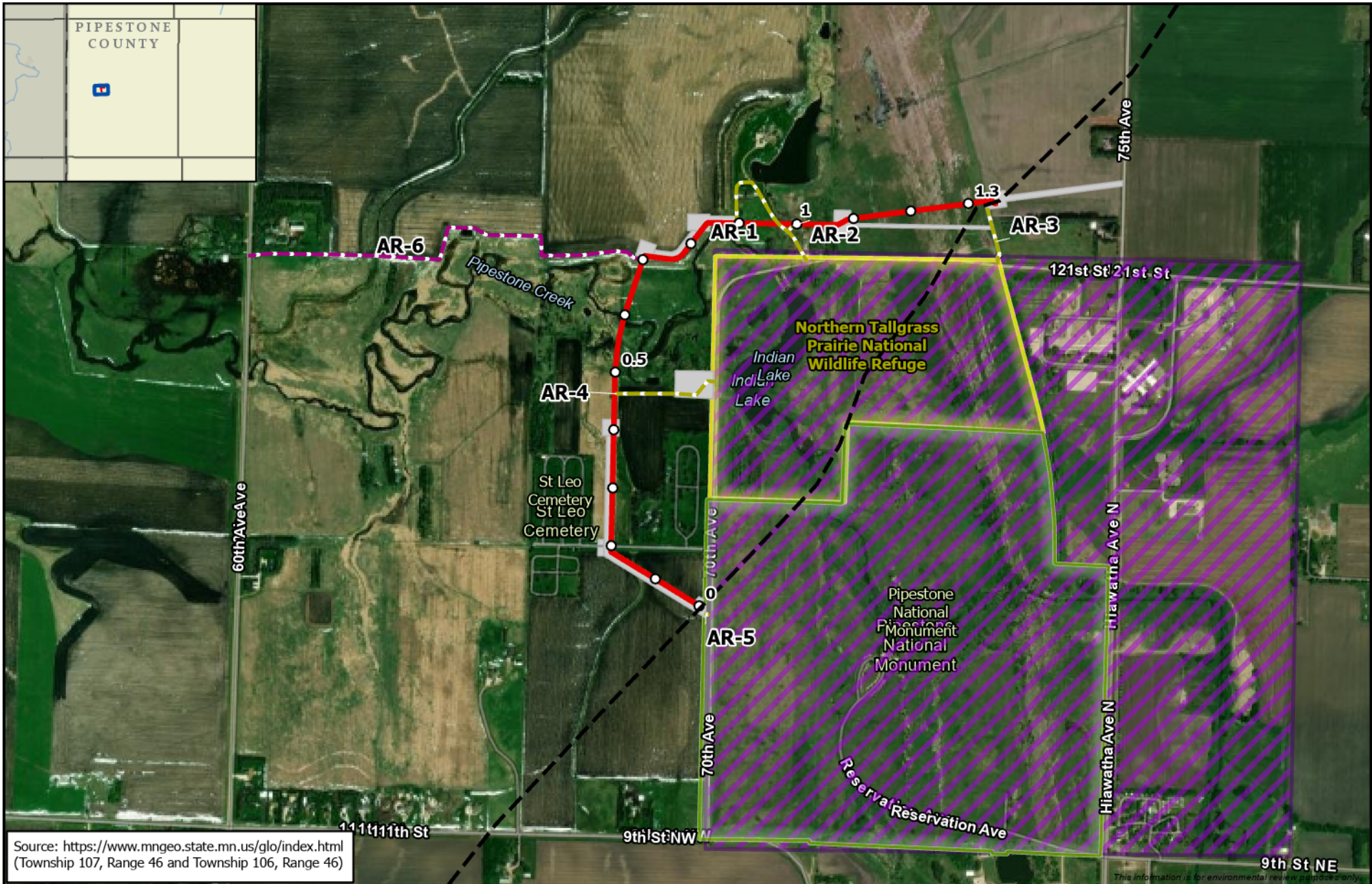

Figure 1
Pipestone Reservation (1872)
Magellan Midstream Pipeline Company, L.P.
 Pipestone County, Minnesota





Call Log

Topic	Pipestone Reroute Pipeline Project (Project)
Date	April 3, 2023
Attendees	Magellan: Garrison Haning Mille Lacs Band of Ojibwe: Susan Klapel, Charlie Lippert, Luther Sam

The purpose of this call was to follow up on the email from Susan Klapel dated March 31, 2023 regarding a map of the Pipestone Reroute Pipeline enclosed in a letter from Magellan dated March 21, 2023.

Susan Klapel confirmed that she expected to see a new pipeline reroute that avoids public land sections identified in a letter from the Tribe's Commissioner of Natural Resources dated March 7, 2023. Ms. Klapel stated that the pipeline route, as currently proposed, crosses a tribally important area. She requested another call with Magellan representatives on April 10, 2023 to discuss the Project in more detail.