

Appendix G.3

Preliminary Clearbrook, Minnesota Facility Drawings

Preliminary Pine River, Minnesota Facility Drawing

*(These drawings indicate both the preliminary facility locations
and designs pending additional engineering design)*

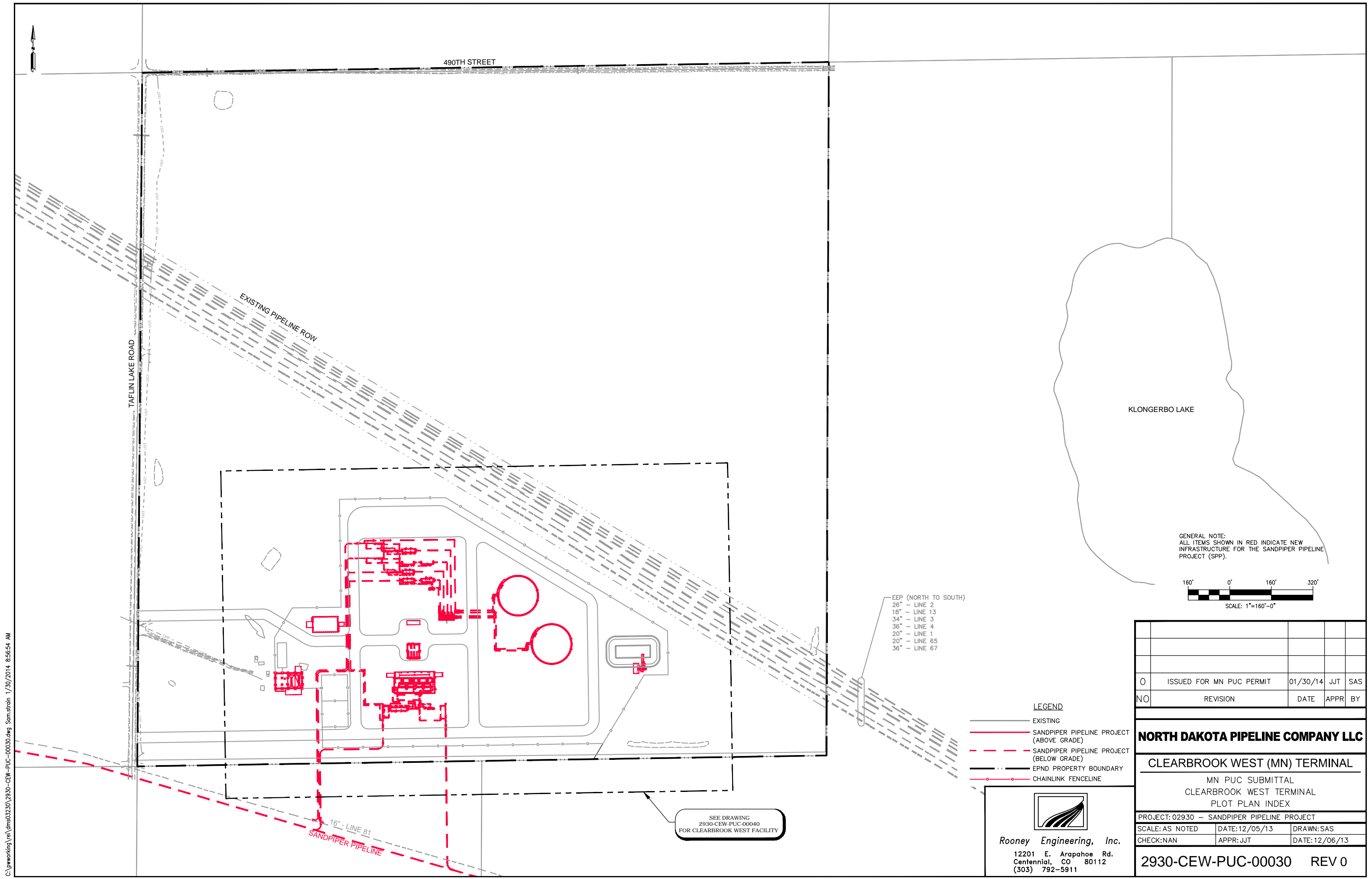

490TH STREET

TAFELIN LAKE ROAD

EXISTING PIPELINE ROW

KLONGERBO LAKE

GENERAL NOTE:
ALL ITEMS SHOWN IN RED INDICATE NEW
INFRASTRUCTURE FOR THE SANDPIPER PIPELINE
PROJECT (SPP).

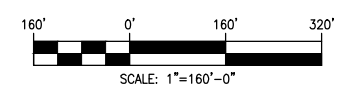

EOP (NORTH TO SOUTH)
26" - LINE 2
18" - LINE 13
34" - LINE 3
36" - LINE 4
20" - LINE 1
20" - LINE 65
36" - LINE 67

- LEGEND**
- EXISTING
 - SANDPIPER PIPELINE PROJECT (ABOVE GRADE)
 - - - SANDPIPER PIPELINE PROJECT (BELOW GRADE)
 - - - EPND PROPERTY BOUNDARY
 - · · CHAINLINK FENCELINE

SEE DRAWING
2930-CEW-PUC-00040
FOR CLEARBROOK WEST FACILITY

16" - LINE 81
SANDPIPER PIPELINE

NO	REVISION	DATE	APPR	BY
0	ISSUED FOR MN PUC PERMIT	01/30/14	JJT	SAS

NORTH DAKOTA PIPELINE COMPANY LLC

CLEARBROOK WEST (MN) TERMINAL

MN PUC SUBMITTAL
CLEARBROOK WEST TERMINAL
PLOT PLAN INDEX

PROJECT: 02930 -- SANDPIPER PIPELINE PROJECT		
SCALE: AS NOTED	DATE: 12/05/13	DRAWN: SAS
CHECK: NAN	APPR: JJT	DATE: 12/06/13

2930-CEW-PUC-00030 REV 0

Rooney Engineering, Inc.
12201 E. Arapahoe Rd.
Centennial, CO 80112
(303) 792-5911

C:\pwworking\rooney\2930-CEW-PUC-00030.dwg Somstrain 1/30/2014 8:56:54 AM

C:\pwworking\ref\dms03230_2930-CEW-PUC-00040.dwg Semstrain 1/30/2014 9:23:22 AM

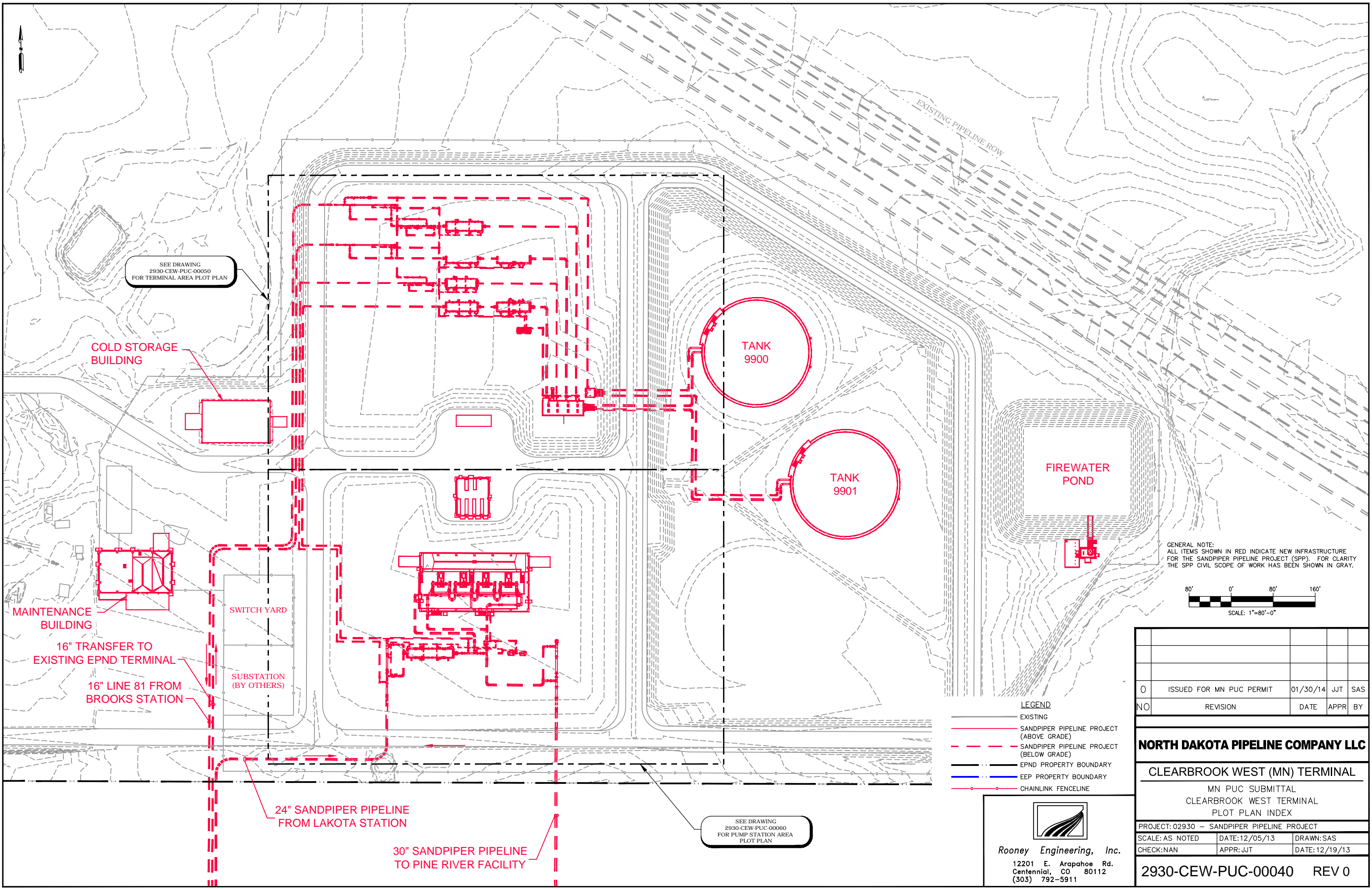

SEE DRAWING 2930-CEW-PUC-00050 FOR TERMINAL AREA PLOT PLAN

COLD STORAGE BUILDING

TANK 9900

TANK 9901

FIREWATER POND

GENERAL NOTE: ALL ITEMS SHOWN IN RED INDICATE NEW INFRASTRUCTURE FOR THE SANDPIPER PIPELINE PROJECT (SPP). FOR CLARITY THE SPP CIVIL SCOPE OF WORK HAS BEEN SHOWN IN GRAY.

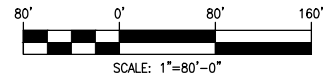

MAINTENANCE BUILDING

SWITCH YARD

SUBSTATION (BY OTHERS)

16" TRANSFER TO EXISTING EPND TERMINAL

16" LINE 81 FROM BROOKS STATION

24" SANDPIPER PIPELINE FROM LAKOTA STATION

30" SANDPIPER PIPELINE TO PINE RIVER FACILITY

SEE DRAWING 2930-CEW-PUC-00060 FOR PUMP STATION AREA PLOT PLAN

- LEGEND**
- EXISTING
 - SANDPIPER PIPELINE PROJECT (ABOVE GRADE)
 - - - SANDPIPER PIPELINE PROJECT (BELOW GRADE)
 - - - EPND PROPERTY BOUNDARY
 - - - EEP PROPERTY BOUNDARY
 - - - CHAINLINK FENCELINE

Rooney Engineering, Inc.
 12201 E. Arapahoe Rd.
 Centennial, CO 80112
 (303) 792-5911

0	ISSUED FOR MN PUC PERMIT	01/30/14	JJT	SAS
NO	REVISION	DATE	APPR	BY
NORTH DAKOTA PIPELINE COMPANY LLC				
CLEARBROOK WEST (MN) TERMINAL				
MN PUC SUBMITTAL CLEARBROOK WEST TERMINAL PLOT PLAN INDEX				
PROJECT: 02930 — SANDPIPER PIPELINE PROJECT				
SCALE: AS NOTED	DATE: 12/05/13	DRAWN: SAS		
CHECK: NAN	APPR: JJT	DATE: 12/19/13		
2930-CEW-PUC-00040				REV 0

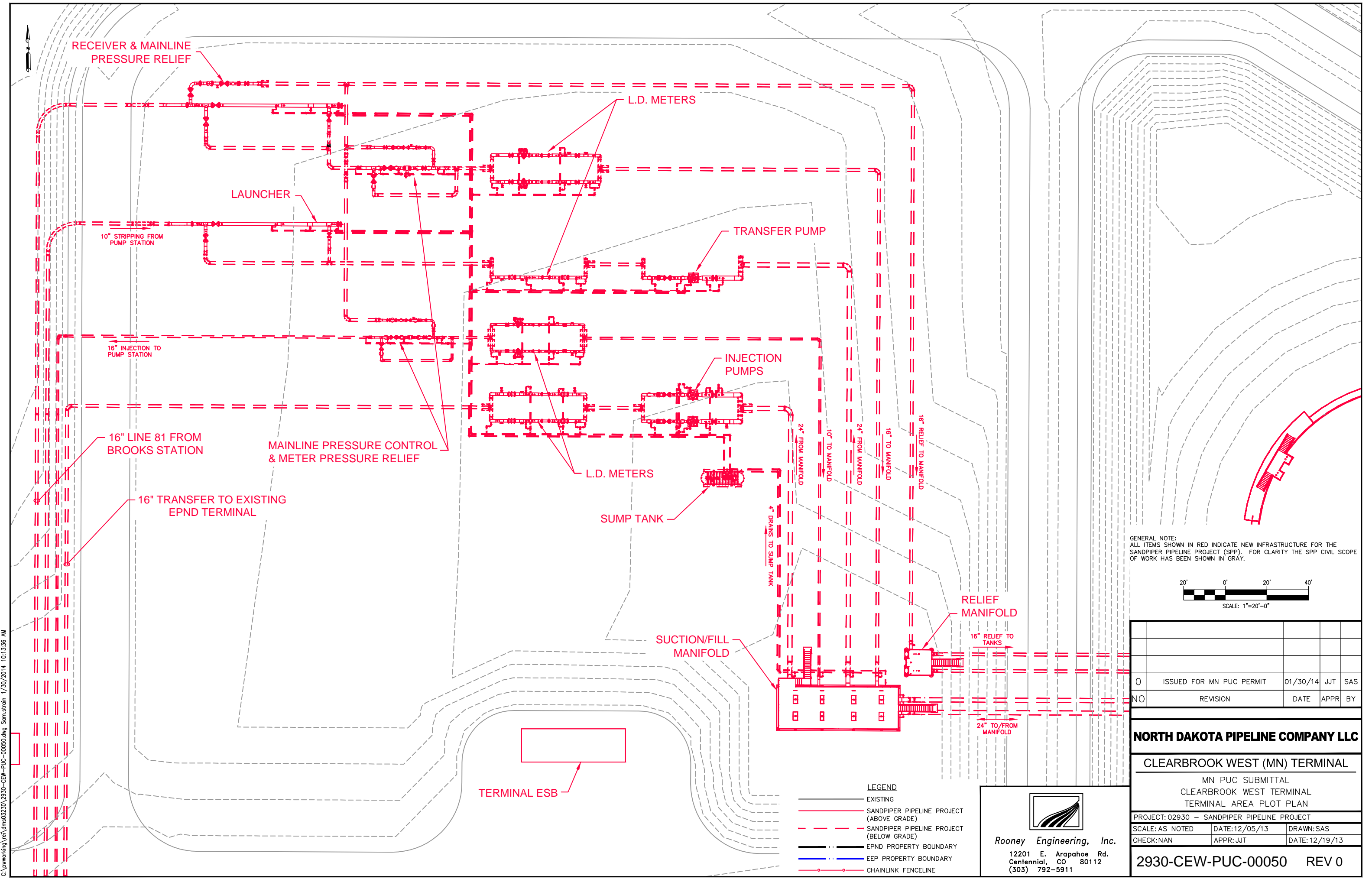

GENERAL NOTE:
 ALL ITEMS SHOWN IN RED INDICATE NEW INFRASTRUCTURE FOR THE SANDPIPER PIPELINE PROJECT (SPP). FOR CLARITY THE SPP CIVIL SCOPE OF WORK HAS BEEN SHOWN IN GRAY.

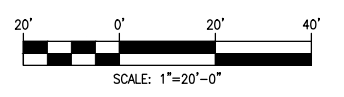

0	ISSUED FOR MN PUC PERMIT	01/30/14	JJT	SAS
NO	REVISION	DATE	APPR	BY

NORTH DAKOTA PIPELINE COMPANY LLC

CLEARBROOK WEST (MN) TERMINAL

MN PUC SUBMITTAL
 CLEARBROOK WEST TERMINAL
 TERMINAL AREA PLOT PLAN

PROJECT: 02930 - SANDPIPER PIPELINE PROJECT		
SCALE: AS NOTED	DATE: 12/05/13	DRAWN: SAS
CHECK: NAN	APPR: JJT	DATE: 12/19/13

2930-CEW-PUC-00050 REV 0

- LEGEND**
- EXISTING
 - SANDPIPER PIPELINE PROJECT (ABOVE GRADE)
 - - - SANDPIPER PIPELINE PROJECT (BELOW GRADE)
 - EPND PROPERTY BOUNDARY
 - EEP PROPERTY BOUNDARY
 - CHAINLINK FENCELINE

Rooney Engineering, Inc.
 12201 E. Arapahoe Rd.
 Centennial, CO 80112
 (303) 792-5911

C:\pwworking\ref\dms03230_2930-CEW-PUC-00050.dwg Semstrain 1/30/2014 10:13:36 AM

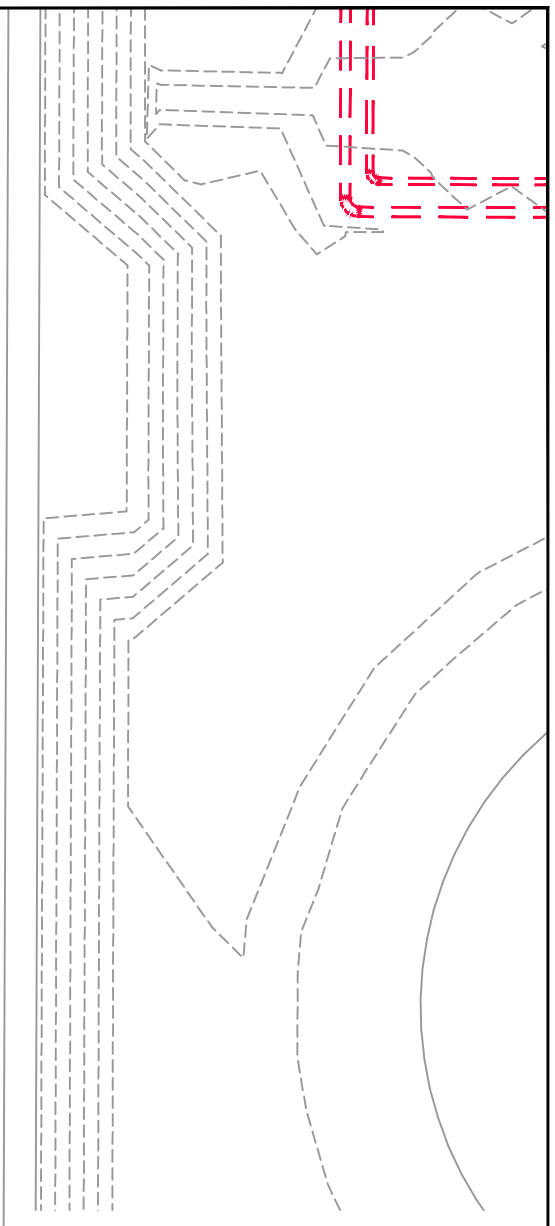
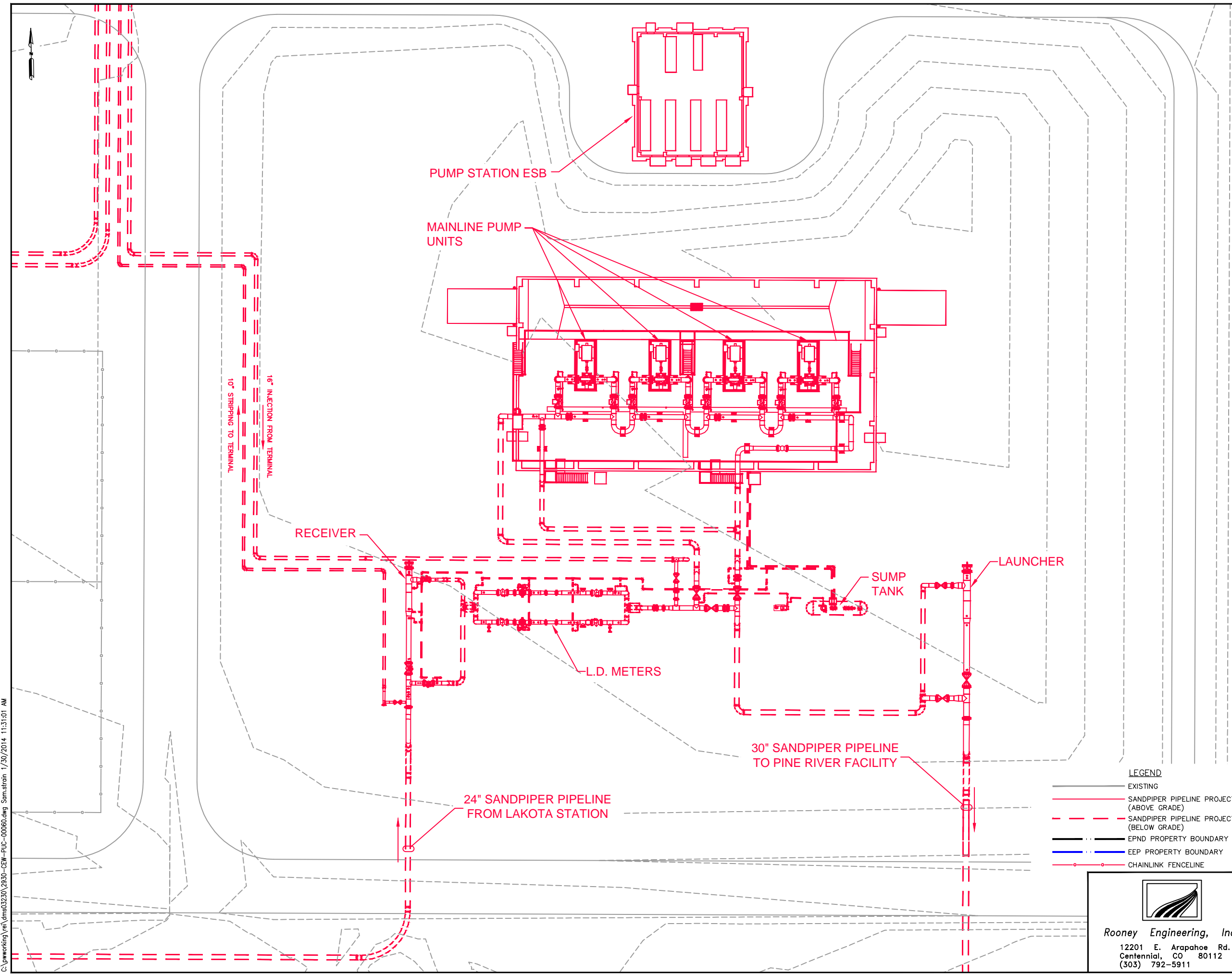

GENERAL NOTE:
 ALL ITEMS SHOWN IN RED INDICATE NEW INFRASTRUCTURE FOR THE SANDPIPER PIPELINE PROJECT (SPP). FOR CLARITY THE SPP CIVIL SCOPE OF WORK HAS BEEN SHOWN IN GRAY.

20' 0' 20' 40'
 SCALE: 1"=20'-0"

NO	REVISION	DATE	APPR	BY
0	ISSUED FOR MN PUC PERMIT	01/30/14	JJT	SAS

NORTH DAKOTA PIPELINE COMPANY LLC

CLEARBROOK WEST (MN) TERMINAL

MN PUC SUBMITTAL
 CLEARBROOK WEST TERMINAL
 PUMP STATION AREA PLOT PLAN

PROJECT: 02930 - SANDPIPER PIPELINE PROJECT

SCALE: AS NOTED	DATE: 12/05/13	DRAWN: SAS
CHECK: NAN	APPR: JJT	DATE: 12/19/13

2930-CEW-PUC-00060 REV 0

- LEGEND**
- EXISTING
 - SANDPIPER PIPELINE PROJECT (ABOVE GRADE)
 - - - SANDPIPER PIPELINE PROJECT (BELOW GRADE)
 - - - EPND PROPERTY BOUNDARY
 - - - EEP PROPERTY BOUNDARY
 - - - CHAINLINK FENCELINE



Rooney Engineering, Inc.
 12201 E. Arapahoe Rd.
 Centennial, CO 80112
 (303) 792-5911

C:\pwworking\ref\dms0230_2930-CEW-PUC-00060.dwg Semstrain 1/30/2014 11:31:01 AM

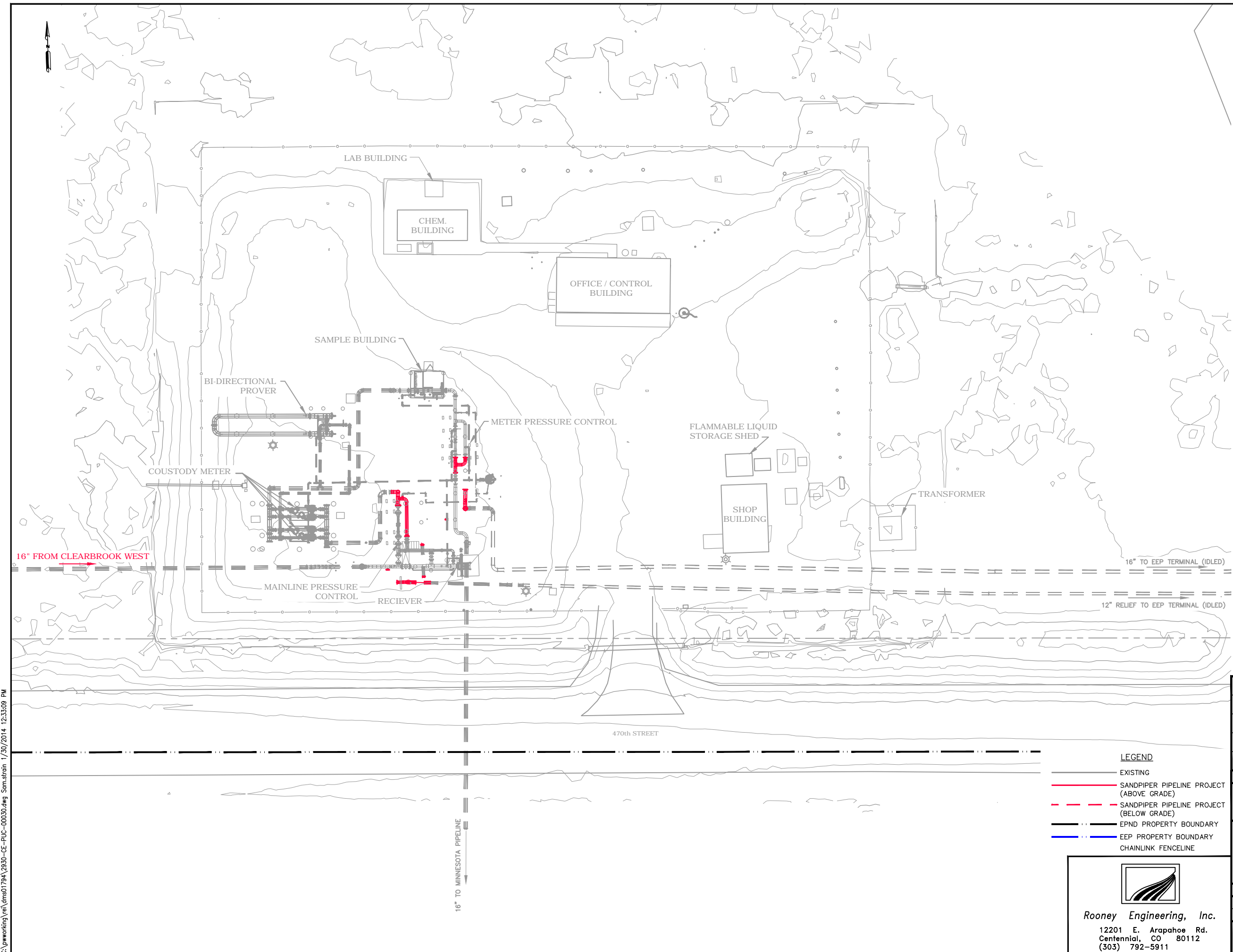

GENERAL NOTE:
ALL ITEMS SHOWN IN RED INDICATE NEW
INFRASTRUCTURE FOR THE SANDPIPER PIPELINE
PROJECT (SPP).

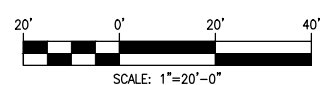

- LEGEND**
- EXISTING
 - SANDPIPER PIPELINE PROJECT (ABOVE GRADE)
 - - - SANDPIPER PIPELINE PROJECT (BELOW GRADE)
 - - - EPND PROPERTY BOUNDARY
 - - - EEP PROPERTY BOUNDARY
 - - - CHAINLINK FENCELINE

Rooney Engineering, Inc.
12201 E. Arapahoe Rd.
Centennial, CO 80112
(303) 792-5911

0	ISSUED FOR MN PUC PERMIT	01/30/14	JJT	SAS
NO	REVISION	DATE	APPR	BY

NORTH DAKOTA PIPELINE COMPANY LLC

CLEARBROOK (MN) TERMINAL
MN PUC SUBMITTAL
CLEARBROOK CLASSIC FACILITY

PROJECT: 02930 - SANDPIPER PIPELINE PROJECT		
SCALE: AS NOTED	DATE: 06/26/13	DRAWN: SAS
CHECK: NAN	APPR: JJT	DATE: 12/19/13

2930-CE-PUC-00030 **REV 0**

C:\pwworking\ref\dms01794_2930-CE-PUC-00030.dwg Scm: strain 1/30/2014 12:33:09 PM

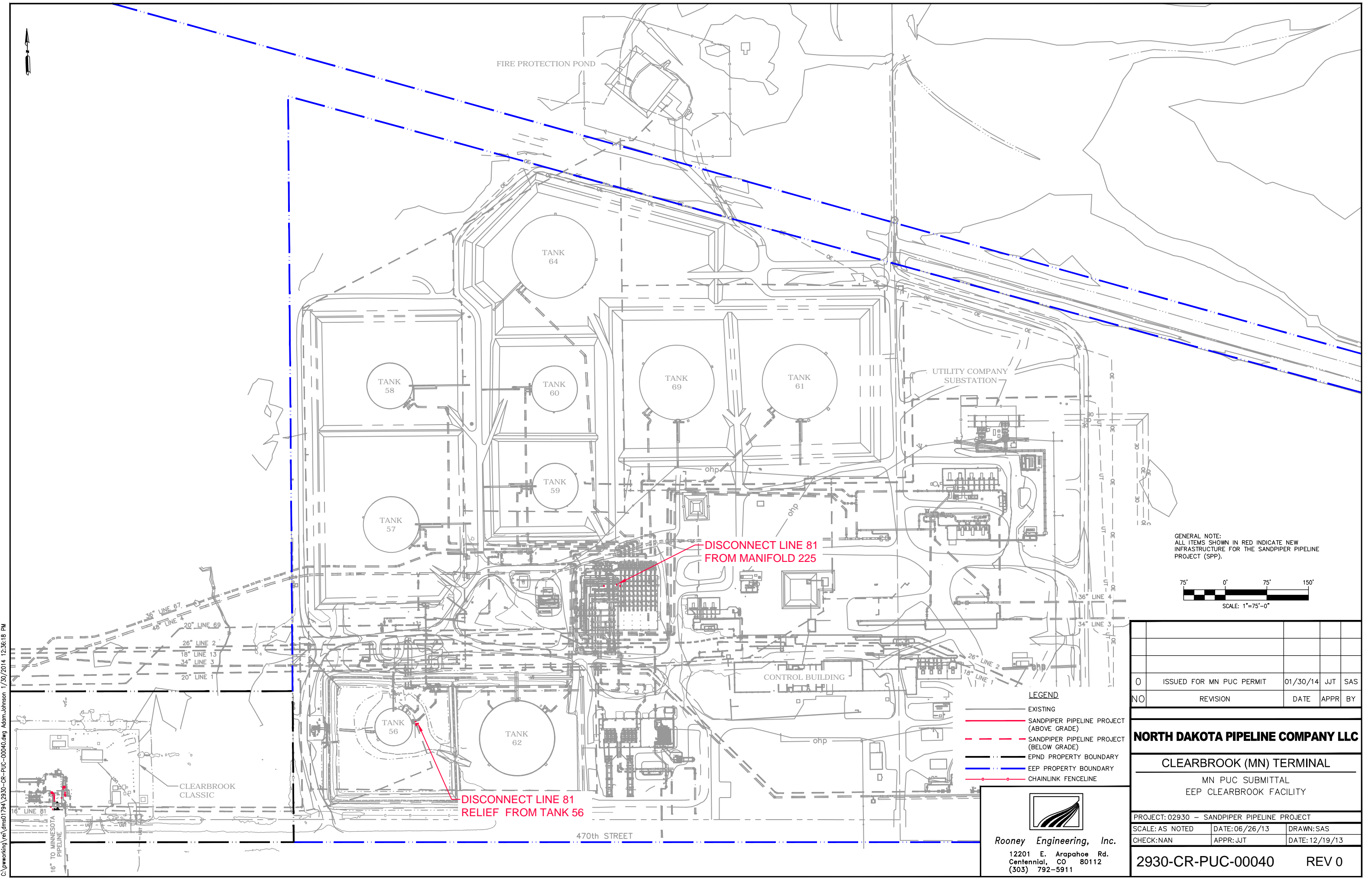

GENERAL NOTE:
ALL ITEMS SHOWN IN RED INDICATE NEW
INFRASTRUCTURE FOR THE SANDPIPER PIPELINE
PROJECT (SPP).

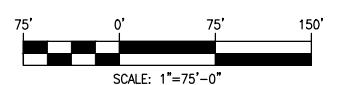

0	ISSUED FOR MN PUC PERMIT	01/30/14	JJT	SAS
NO	REVISION	DATE	APPR	BY

NORTH DAKOTA PIPELINE COMPANY LLC

CLEARBROOK (MN) TERMINAL
MN PUC SUBMITTAL
EEP CLEARBROOK FACILITY

PROJECT: 02930 - SANDPIPER PIPELINE PROJECT		
SCALE: AS NOTED	DATE: 06/26/13	DRAWN: SAS
CHECK: NAN	APPR: JJT	DATE: 12/19/13

2930-CR-PUC-00040 **REV 0**



Rooney Engineering, Inc.
12201 E. Arapahoe Rd.
Centennial, CO 80112
(303) 792-5911

C:\pwworking\ref\dms01794_2930-CR-PUC-00040.dwg Adam Johnson 1/30/2014 12:36:18 PM

C:\pwworking\ref\dms01838_2930-PNS-PUC-00030.dwg joshua.tolin 1/30/2014 12:00:51 PM

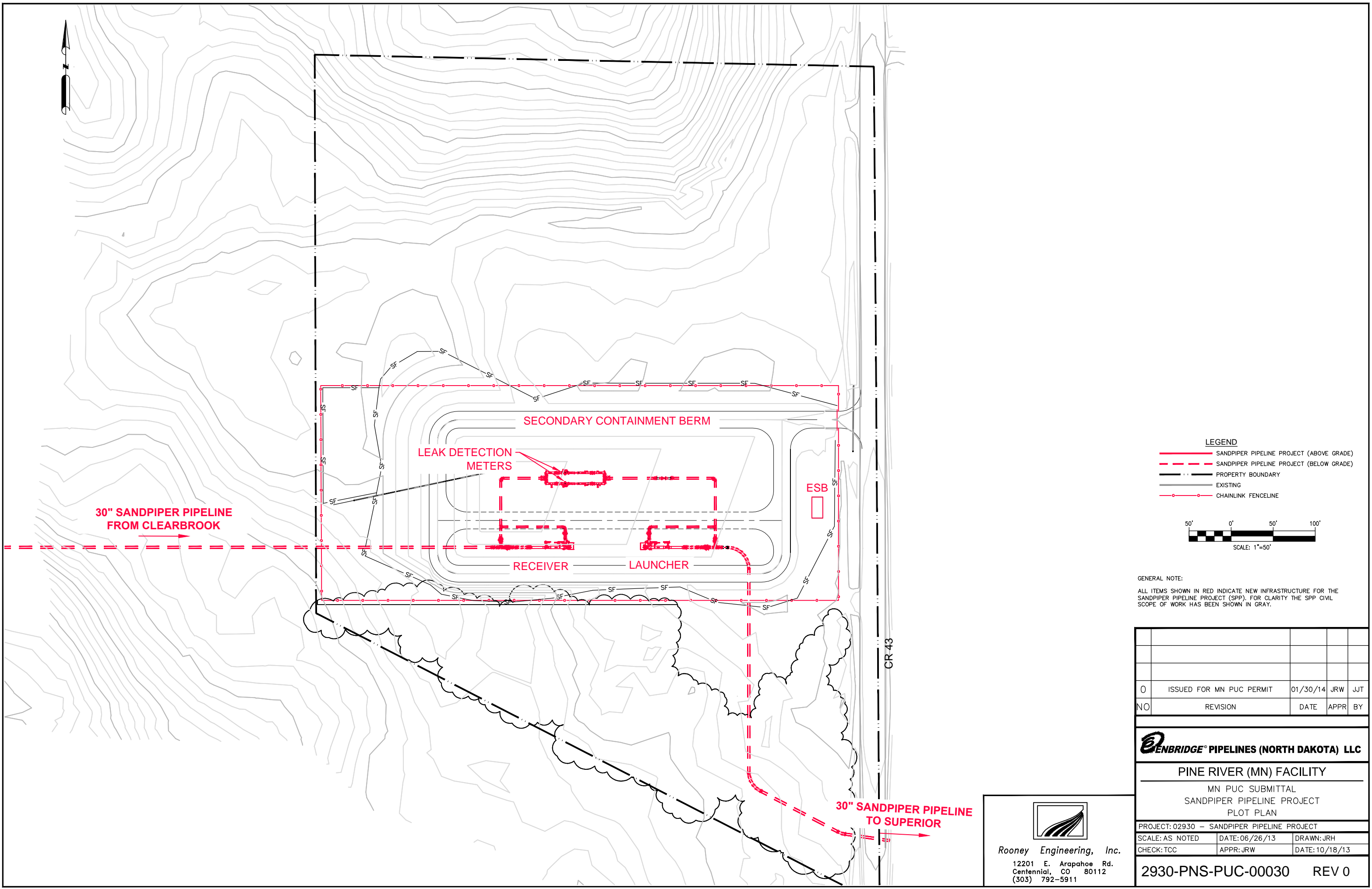

30" SANDPIPER PIPELINE FROM CLEARBROOK

SECONDARY CONTAINMENT BERM

LEAK DETECTION METERS

ESB

RECEIVER

LAUNCHER

30" SANDPIPER PIPELINE TO SUPERIOR

CR 43

- LEGEND**
- SANDPIPER PIPELINE PROJECT (ABOVE GRADE)
 - - - SANDPIPER PIPELINE PROJECT (BELOW GRADE)
 - PROPERTY BOUNDARY
 - EXISTING
 - oo CHAINLINK FENCELINE

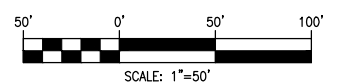

GENERAL NOTE:
ALL ITEMS SHOWN IN RED INDICATE NEW INFRASTRUCTURE FOR THE SANDPIPER PIPELINE PROJECT (SPP). FOR CLARITY THE SPP CIVIL SCOPE OF WORK HAS BEEN SHOWN IN GRAY.

0	ISSUED FOR MN PUC PERMIT	01/30/14	JRW	JJT
NO	REVISION	DATE	APPR	BY

ENBRIDGE PIPELINES (NORTH DAKOTA) LLC

PINE RIVER (MN) FACILITY

MN PUC SUBMITTAL
SANDPIPER PIPELINE PROJECT
PLOT PLAN

PROJECT: 02930 – SANDPIPER PIPELINE PROJECT

SCALE: AS NOTED	DATE: 06/26/13	DRAWN: JRH
CHECK: TCC	APPR: JRW	DATE: 10/18/13

2930-PNS-PUC-00030 REV 0



Rooney Engineering, Inc.
12201 E. Arapahoe Rd.
Centennial, CO 80112
(303) 792-5911