

MAP 1 - PROJECT LOCATION  
 WALLEYE WIND PROJECT  
 WALLEYE WIND, LLC  
 ROCK COUNTY, MINNESOTA

Sources: USA Topo Maps; ECT, 2020.

Project Boundary (±31,095 Ac.)	Interstates
City Boundary	US Highways
	State Highways

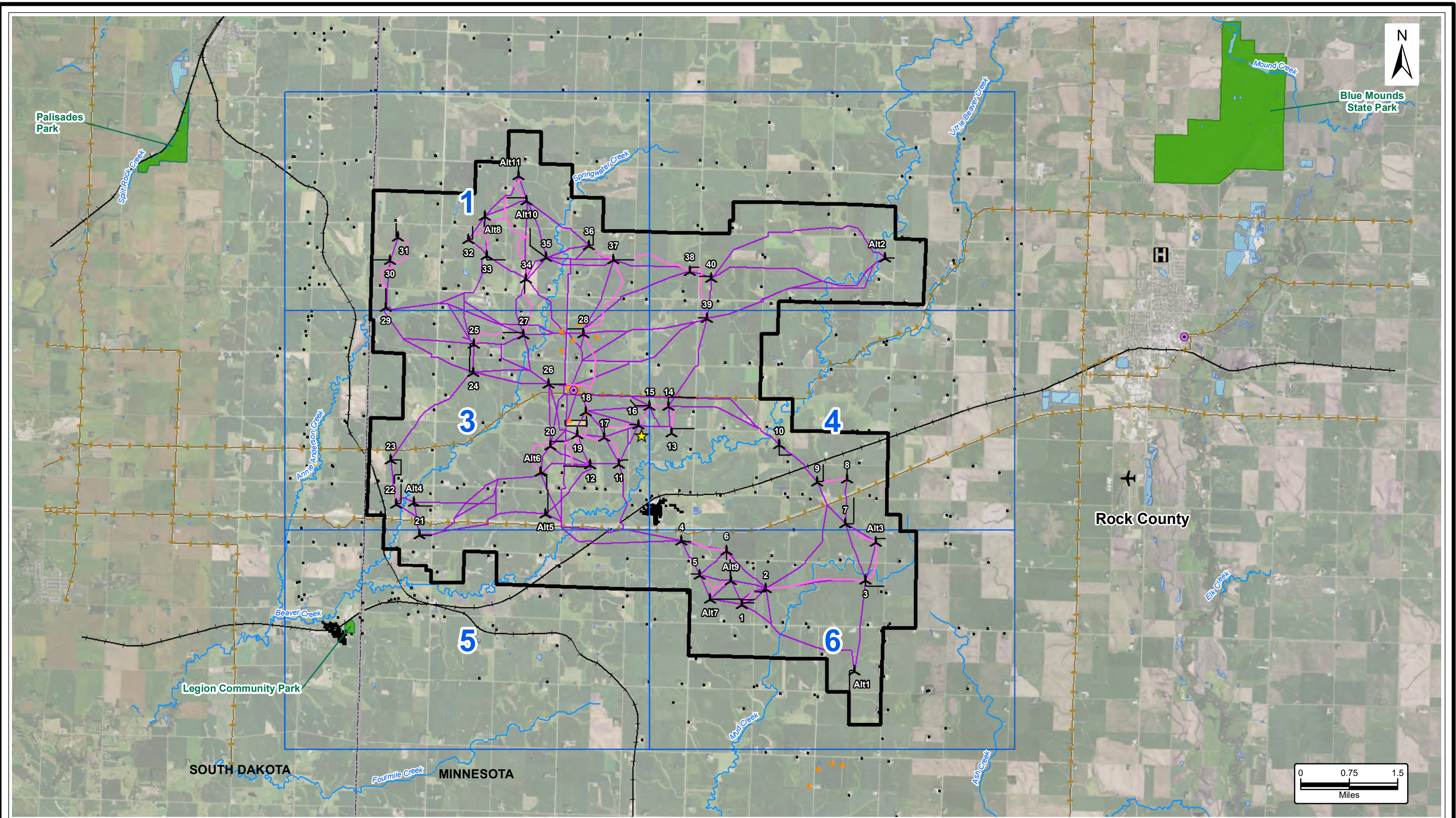



MAP 2 - SITE AND FACILITIES  
 WALLEYE WIND PROJECT  
 WALLEYE WIND, LLC  
 ROCK COUNTY, MINNESOTA  
 DATE: 6/29/2020

Sources: ECT, 2020.

- |                                |                       |                     |                             |
|--------------------------------|-----------------------|---------------------|-----------------------------|
| Proposed Turbine (06/03/2020)  | Collection Corridors  | Receptors           | Airport                     |
| Proposed MET Tower             | Crane Paths           | Existing Turbine    | Heliport                    |
| Project Boundary (±31,095 Ac.) | Access Roads          | Existing Substation | Recreational Lands          |
| State Boundary                 | O&M And Substation    | Railroads           | Existing Transmission Lines |
|                                | Proposed Laydown Yard |                     |                             |



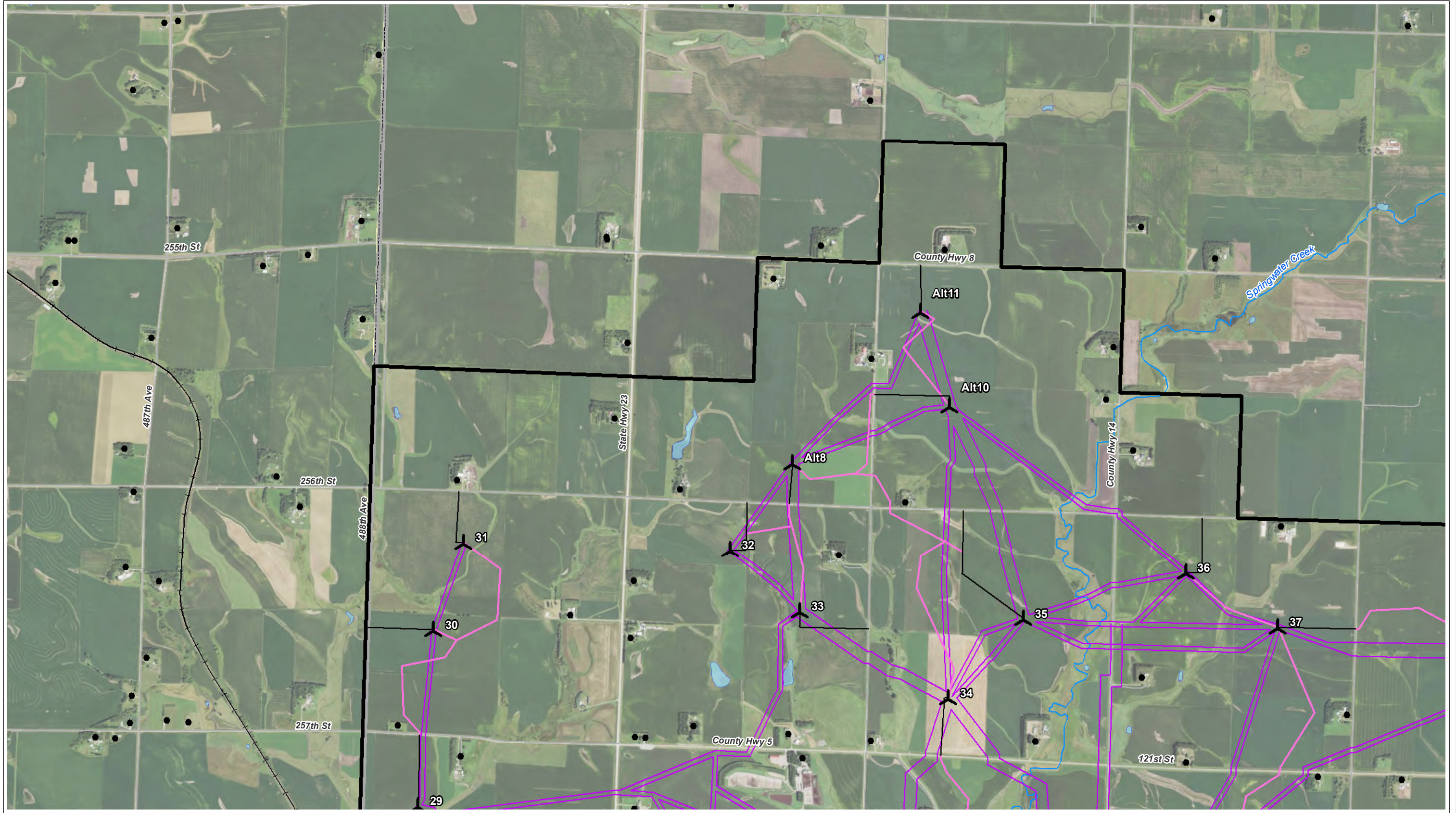





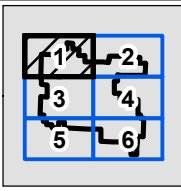
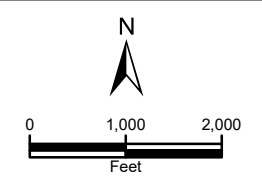

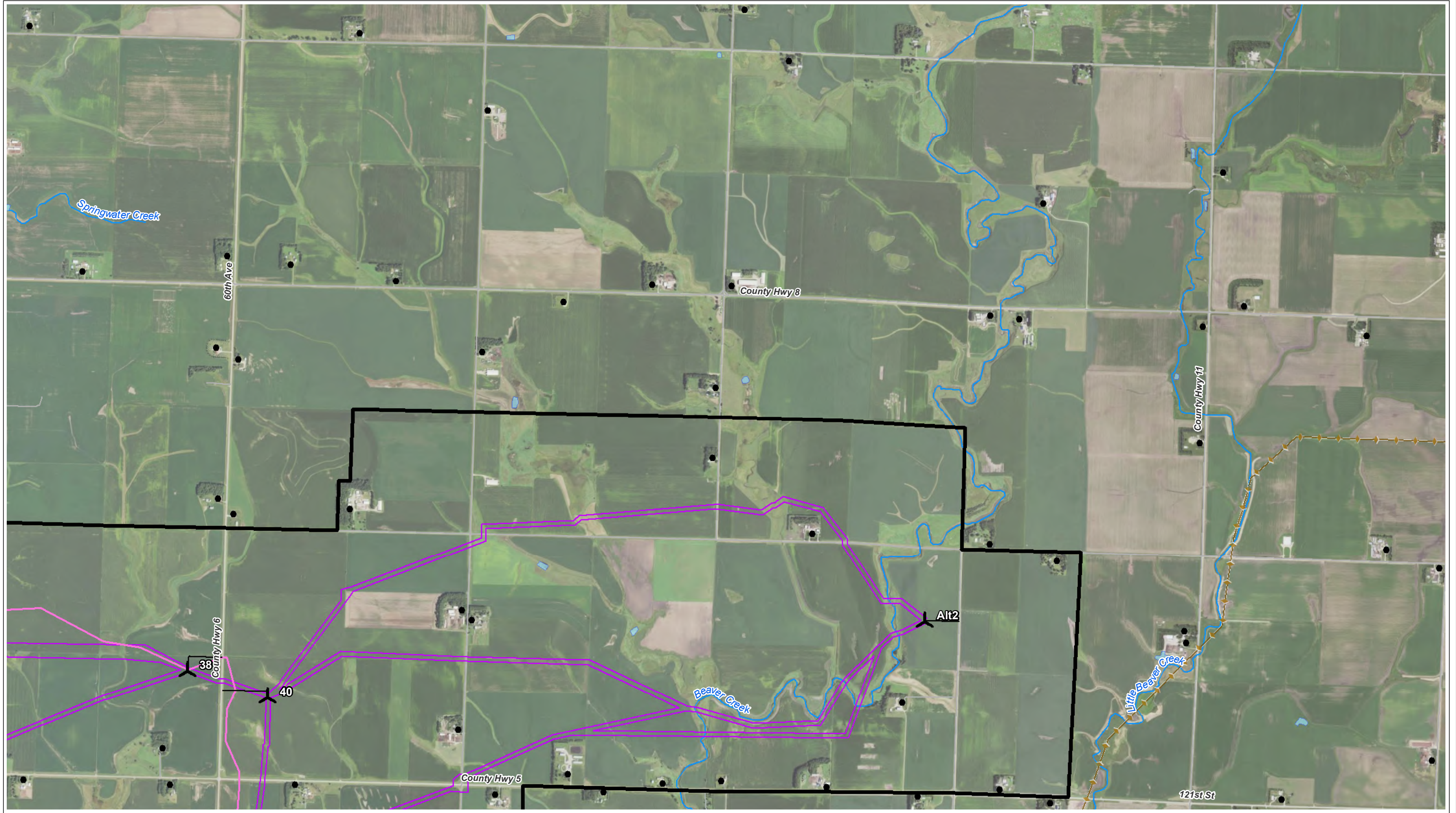











MAP 2 - SITE AND FACILITIES - PAGE 1 OF 6  
 WALLEYE WIND PROJECT  
 WALLEYE WIND, LLC  
 ROCK COUNTY, MINNESOTA  
 DATE: 6/29/2020  
 Sources: NAIP 2019 Imagery; ECT, 2020.

- Proposed Turbine (06/03/2020)
- Proposed MET Tower
- Project Boundary (±31,095 Ac.)
- State Boundary
- Collection Circuits
- Crane Paths
- Access Roads
- O&M And Substation
- Proposed Laydown Yard
- Receptors
- Existing Turbine
- Existing Substation
- Existing Transmission Lines
- Railroads
- Stream/River (NHD)
- Waterbody (NHD)
- Recreational Lands
- County Boundary





MAP 2 - SITE AND FACILITIES - PAGE 2 OF 6  
 WALLEYE WIND PROJECT  
 WALLEYE WIND, LLC  
 ROCK COUNTY, MINNESOTA  
 DATE: 6/29/2020  
 Sources: NAIP 2019 Imagery; ECT, 2020.

-  Proposed Turbine (06/03/2020)
-  Proposed MET Tower
-  Project Boundary (±31,095 Ac.)
-  State Boundary
-  Collection Circuits
-  Crane Paths
-  Access Roads
-  O&M And Substation
-  Proposed Laydown Yard
-  Receptors
-  Existing Turbine
-  Existing Substation
-  Existing Transmission Lines
-  Railroads
-  Stream/River (NHD)
-  Waterbody (NHD)
-  Recreational Lands
-  County Boundary

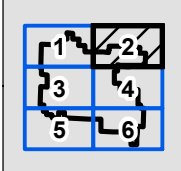
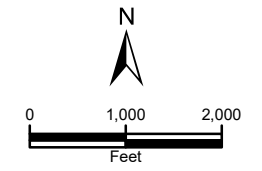

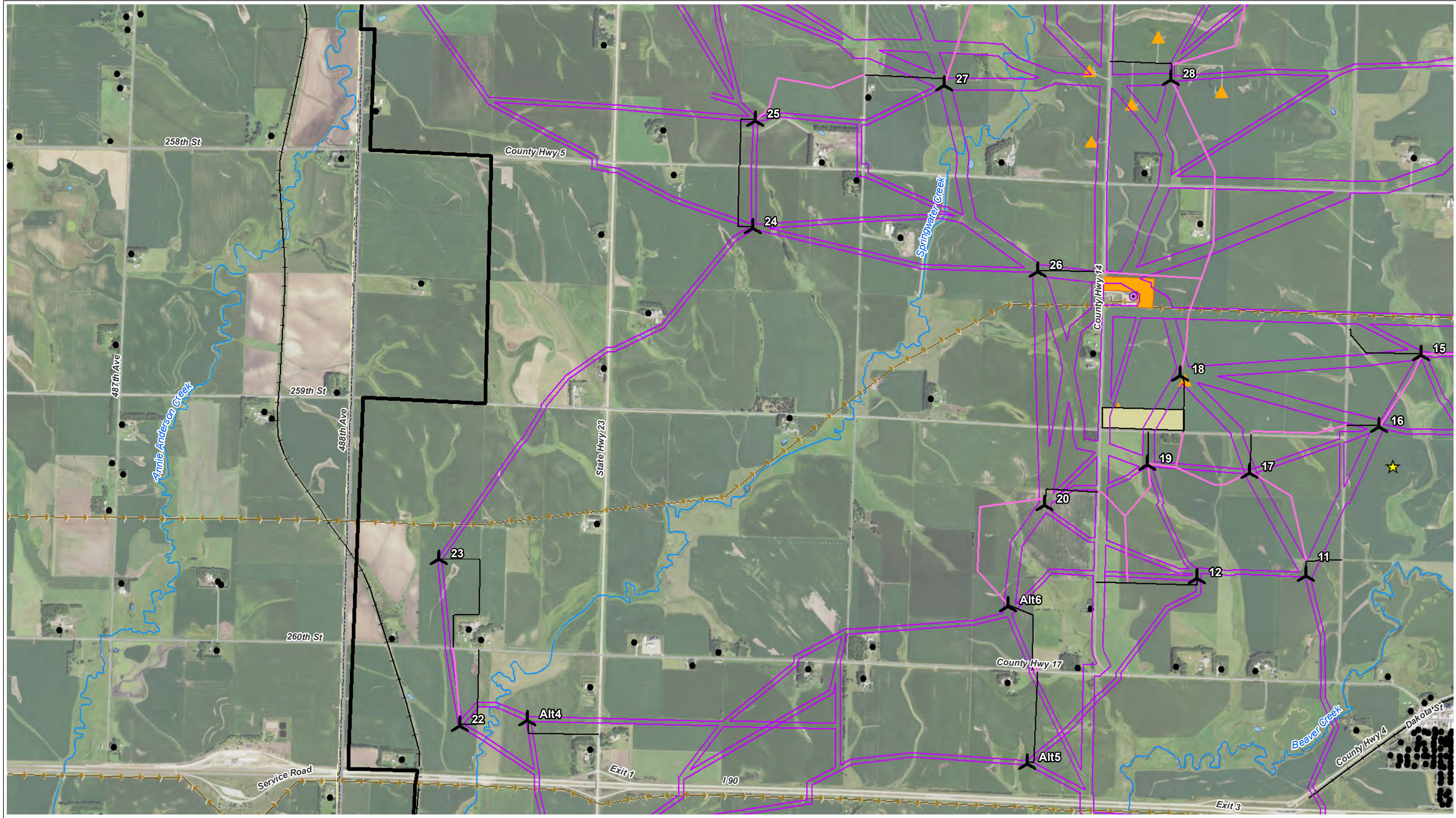

MAP 2 - SITE AND FACILITIES - PAGE 3 OF 6  
 WALLEYE WIND PROJECT  
 WALLEYE WIND, LLC  
 ROCK COUNTY, MINNESOTA  
 DATE: 6/29/2020  
 Sources: NAIP 2019 Imagery; ECT, 2020.

- |                                |                       |                             |                    |
|--------------------------------|-----------------------|-----------------------------|--------------------|
| Proposed Turbine (06/03/2020)  | Collection Circuits   | Receptors                   | Stream/River (NHD) |
| Proposed MET Tower             | Crane Paths           | Existing Turbine            | Waterbody (NHD)    |
| Project Boundary (±31,095 Ac.) | Access Roads          | Existing Substation         | Recreational Lands |
| State Boundary                 | O&M And Substation    | Existing Transmission Lines | County Boundary    |
|                                | Proposed Laydown Yard | Railroads                   |                    |

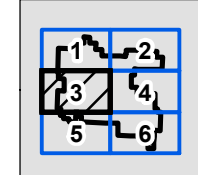
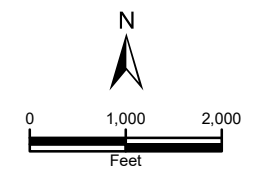

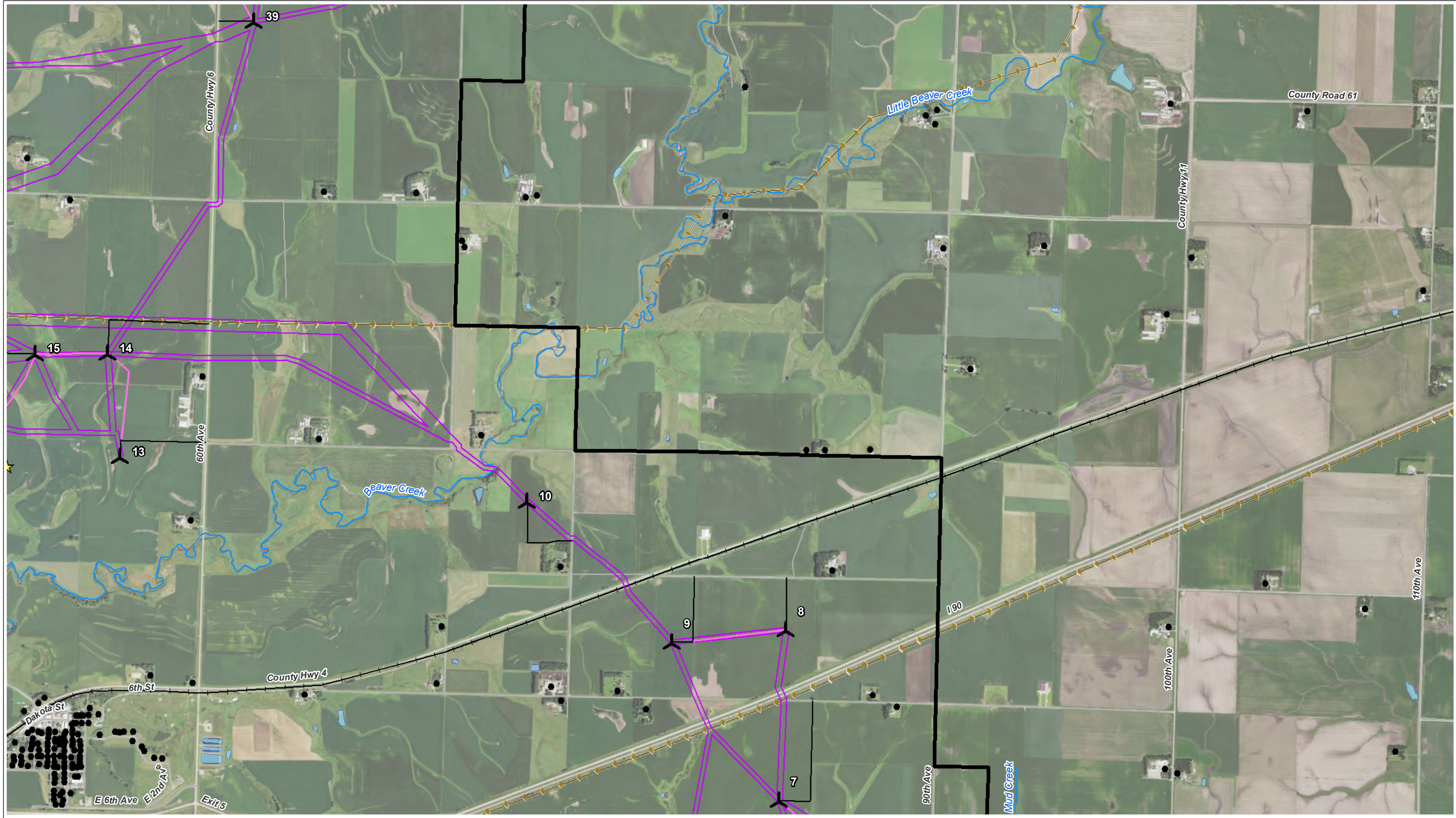

MAP 2 - SITE AND FACILITIES - PAGE 4 OF 6  
 WALLEYE WIND PROJECT  
 WALLEYE WIND, LLC  
 ROCK COUNTY, MINNESOTA  
 DATE: 6/29/2020  
 Sources: NAIP 2019 Imagery; ECT, 2020.

- |                                |                       |                             |                    |
|--------------------------------|-----------------------|-----------------------------|--------------------|
| Proposed Turbine (06/03/2020)  | Collection Circuits   | Receptors                   | Stream/River (NHD) |
| Proposed MET Tower             | Crane Paths           | Existing Turbine            | Waterbody (NHD)    |
| Project Boundary (±31,095 Ac.) | Access Roads          | Existing Substation         | Recreational Lands |
| State Boundary                 | O&M And Substation    | Existing Transmission Lines | County Boundary    |
|                                | Proposed Laydown Yard | Railroads                   |                    |

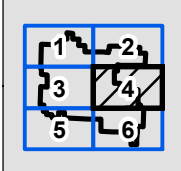
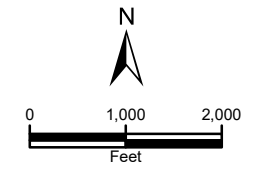

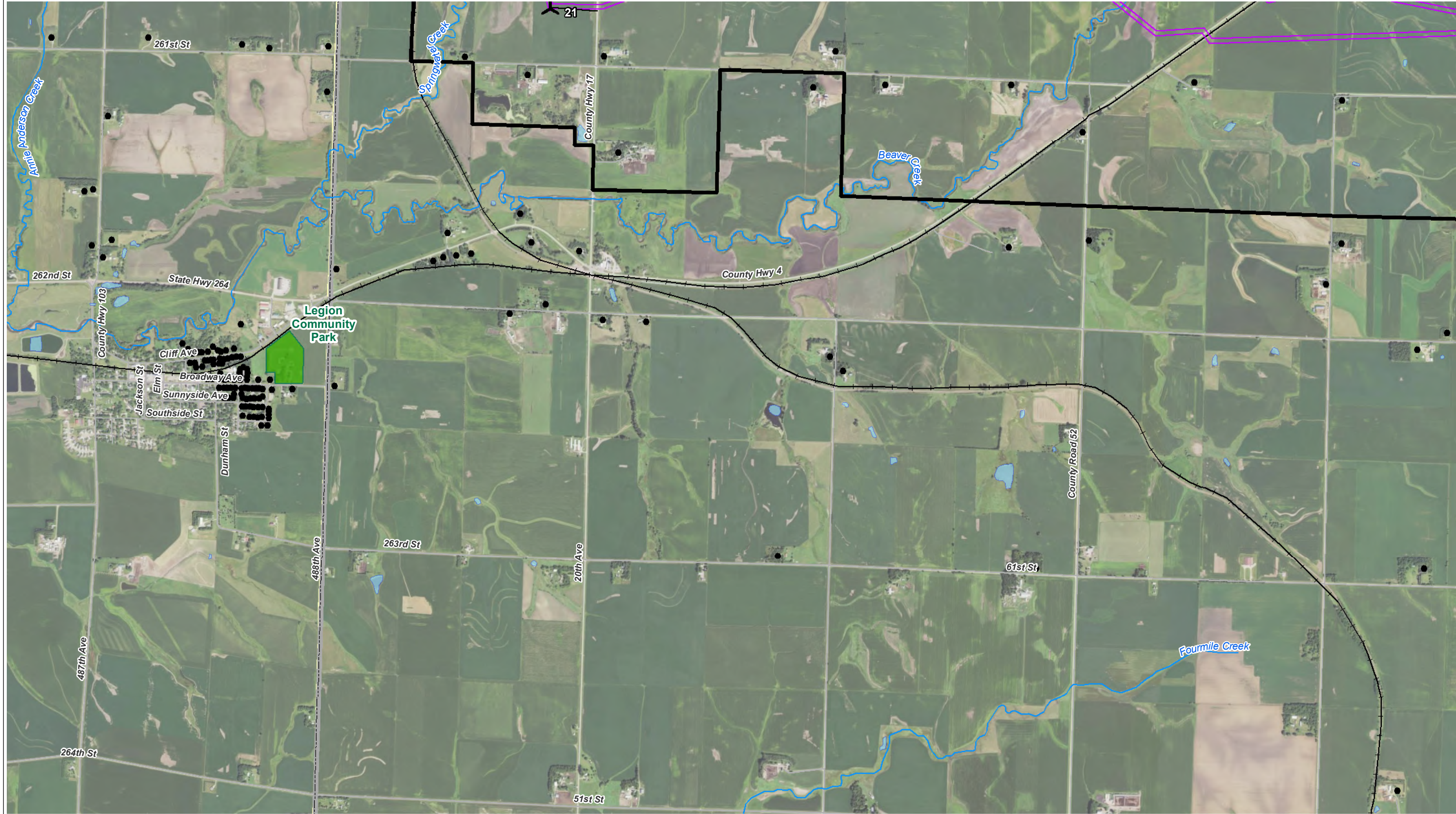

MAP 2 - SITE AND FACILITIES - PAGE 5 OF 6  
 WALLEYE WIND PROJECT  
 WALLEYE WIND, LLC  
 ROCK COUNTY, MINNESOTA  
 DATE: 6/29/2020  
 Sources: NAIP 2019 Imagery; ECT, 2020.

- |                                |                       |                             |                    |
|--------------------------------|-----------------------|-----------------------------|--------------------|
| Proposed Turbine (06/03/2020)  | Collection Circuits   | Receptors                   | Stream/River (NHD) |
| Proposed MET Tower             | Crane Paths           | Existing Turbine            | Waterbody (NHD)    |
| Project Boundary (±31,095 Ac.) | Access Roads          | Existing Substation         | Recreational Lands |
| State Boundary                 | O&M And Substation    | Existing Transmission Lines | County Boundary    |
|                                | Proposed Laydown Yard | Railroads                   |                    |

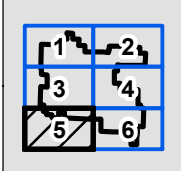
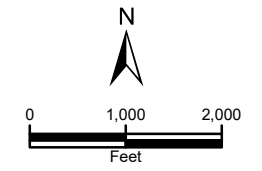

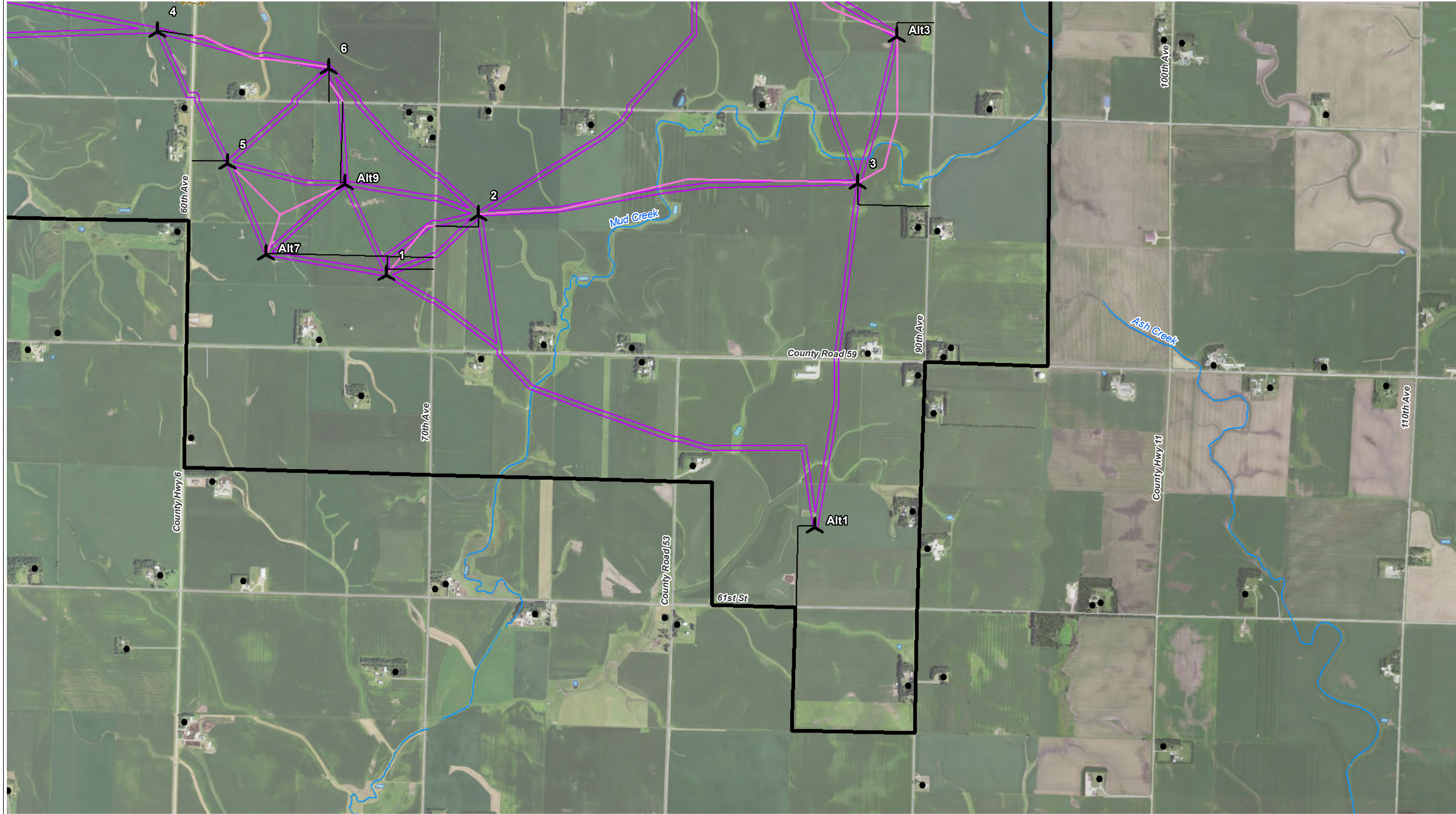

MAP 2 - SITE AND FACILITIES - PAGE 6 OF 6  
 WALLEYE WIND PROJECT  
 WALLEYE WIND, LLC  
 ROCK COUNTY, MINNESOTA  
 DATE: 6/29/2020  
 Sources: NAIP 2019 Imagery; ECT, 2020.

- |                                |                       |                             |                    |
|--------------------------------|-----------------------|-----------------------------|--------------------|
| Proposed Turbine (06/03/2020)  | Collection Circuits   | Receptors                   | Stream/River (NHD) |
| Proposed MET Tower             | Crane Paths           | Existing Turbine            | Waterbody (NHD)    |
| Project Boundary (±31,095 Ac.) | Access Roads          | Existing Substation         | Recreational Lands |
| State Boundary                 | O&M And Substation    | Existing Transmission Lines | County Boundary    |
|                                | Proposed Laydown Yard | Railroads                   |                    |

