

Dodge County Wind, LLC
Map 2 - Project Area and
Facilities Map
 Dodge County & Steele County, Minnesota
 Date: 6/15/2018

<ul style="list-style-type: none"> Sensitive Receptors Airports (USGS) Schools (USGS) Existing Substations (Velocity Suite) Watercourses (NHD) Waterbodies (NHD) 	<ul style="list-style-type: none"> Existing Natural Gas Lines (Velocity Suite) Existing Transmission Lines (Velocity Suite) 4 kV Line 41 kV Line 69 kV Line 161 kV Line 	<ul style="list-style-type: none"> Protected Lands (USGS) State Funded Conservation Easements (RIM Reserve, BWSR) Scientific and Natural Areas (MNDNR) Wildlife Management Areas (MNDNR) 	<ul style="list-style-type: none"> Turbine Layout (05/14/2018) Proposed MET Towers (05/11/2018) Access Roads (05/18/2018) Crane Path (05/18/2018) Collection Lines (05/18/2018) 	<ul style="list-style-type: none"> O&M Area Substation Laydown Yard Construction Easement (05/18/2018) Project Area 03/13/2018 (±52,085 Ac.) 	<ul style="list-style-type: none"> Mapbook Pages City/Village Townships Counties
--	---	--	---	--	--

SOURCE: USDA NAIP IMAGERY 2017

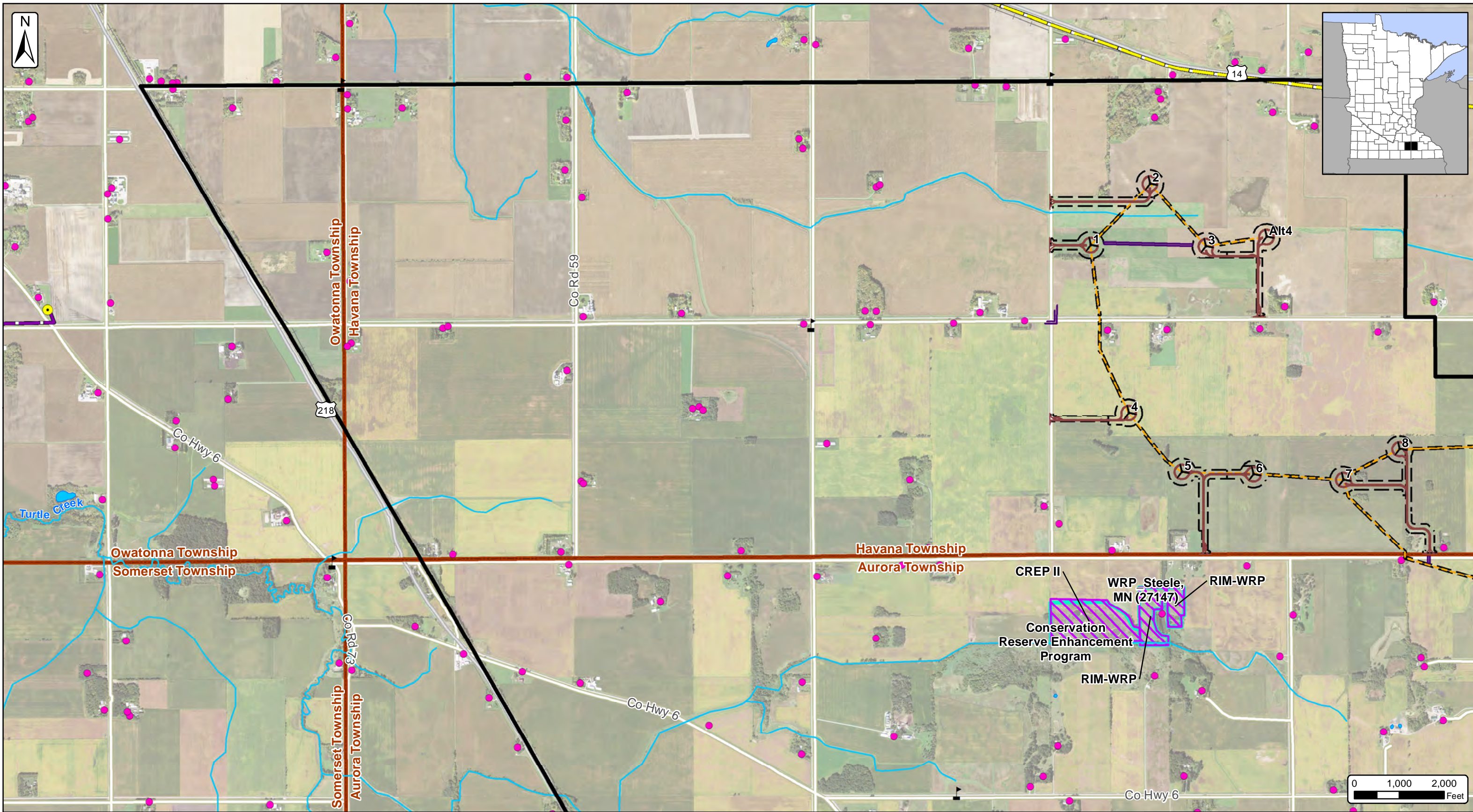



Dodge County Wind, LLC
Map 2 - Project Area and
Facilities Map Page 1 of 9
 Dodge County & Steele County, Minnesota
 Date: 6/15/2018

<ul style="list-style-type: none"> Sensitive Receptors Schools (USGS) Existing Substations (Velocity Suite) Existing Natural Gas Lines (Velocity Suite) Existing Transmission Lines (Velocity Suite) 69 kV Line 161 kV Line 	<ul style="list-style-type: none"> Watercourses (NHD) Waterbodies (NHD) Protected Lands (USGS) State Funded Conservation Easements (RIM Reserve, BWSR) Scientific and Natural Areas (MNDNR) Wildlife Management Areas (MNDNR) 	<ul style="list-style-type: none"> Turbine Layout (05/14/2018) Proposed MET Towers (05/11/2018) Access Roads (05/18/2018) Crane Path (05/18/2018) Collection Lines (05/18/2018) O&M Area Substation 	<ul style="list-style-type: none"> Laydown Yard Construction Easement (05/18/2018) Project Area 03/13/2018 (±52,085 Ac.) City/Village Townships Counties
---	---	---	--

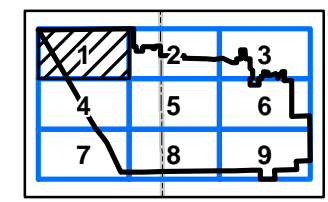

SOURCE: USDA NAIP IMAGERY 2017



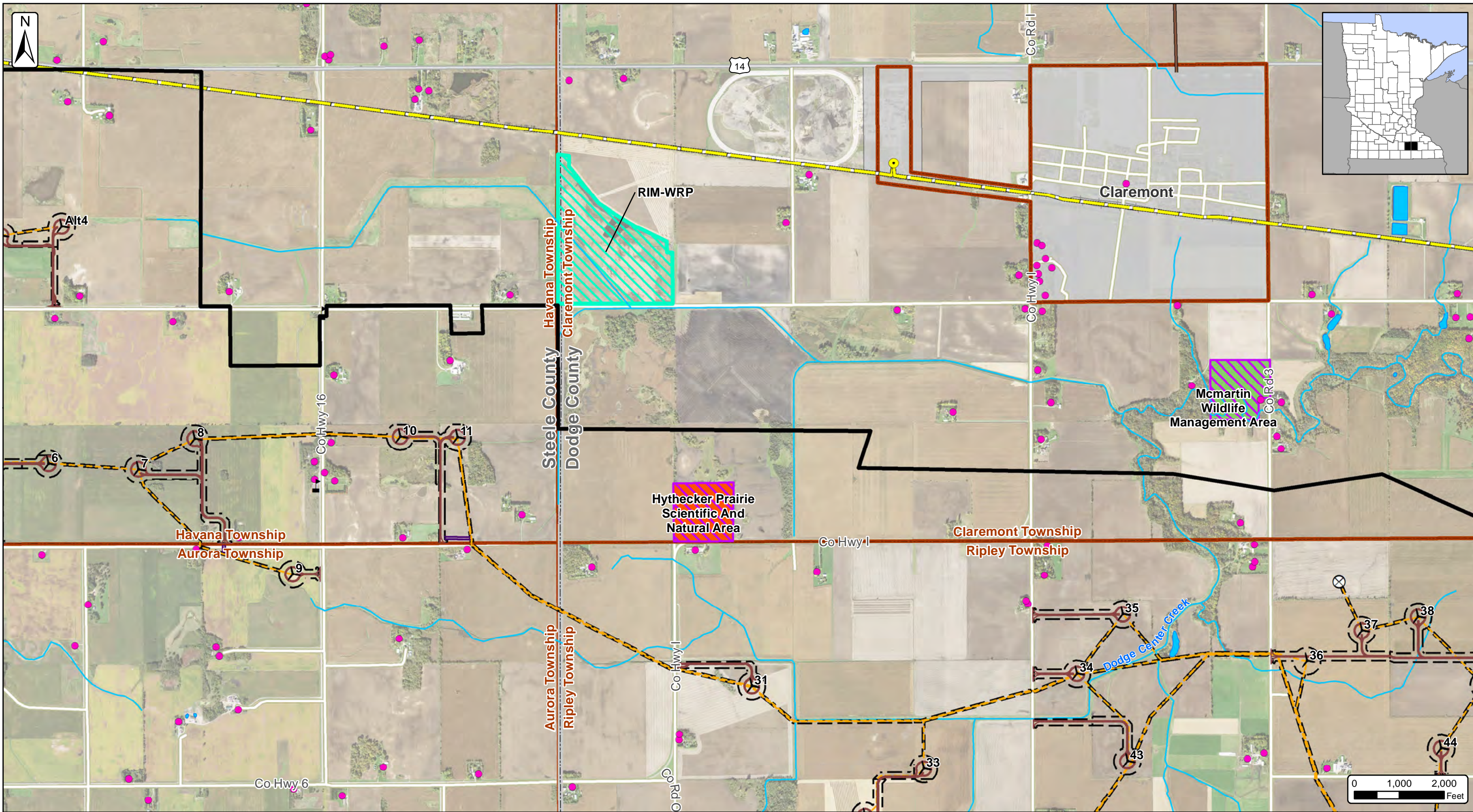

Dodge County Wind, LLC
Map 2 - Project Area and
Facilities Map Page 2 of 9
 Dodge County & Steele County, Minnesota
 Date: 6/15/2018

- | | | | |
|--|---|------------------------------------|---|
| ● Sensitive Receptors | Watercourses (NHD) | ⊙ Turbine Layout (05/14/2018) | □ Laydown Yard |
| ⚓ Schools (USGS) | Waterbodies (NHD) | ⊗ Proposed MET Towers (05/11/2018) | □ Construction Easement (05/18/2018) |
| ● Existing Substations (Velocity Suite) | Protected Lands (USGS) | — Access Roads (05/18/2018) | □ Project Area 03/13/2018 (±52,085 Ac.) |
| — Existing Natural Gas Lines (Velocity Suite) | State Funded Conservation Easements (RIM Reserve, BWSR) | — Crane Path (05/18/2018) | □ City/Village |
| — Existing Transmission Lines (Velocity Suite) | Scientific and Natural Areas (MNDNR) | — Collection Lines (05/18/2018) | □ Townships |
| — 69 kV Line | Wildlife Management Areas (MNDNR) | □ O&M Area | □ Counties |
| — 161 kV Line | | □ Substation | |

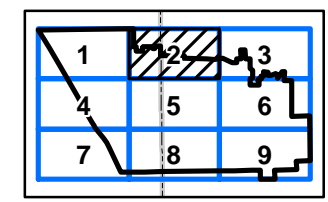

SOURCE: USDA NAIP IMAGERY 2017

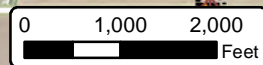

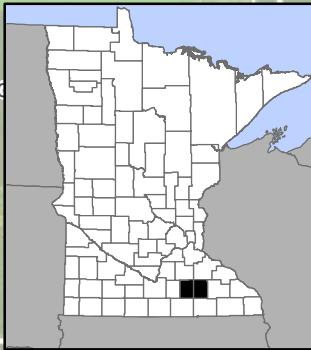
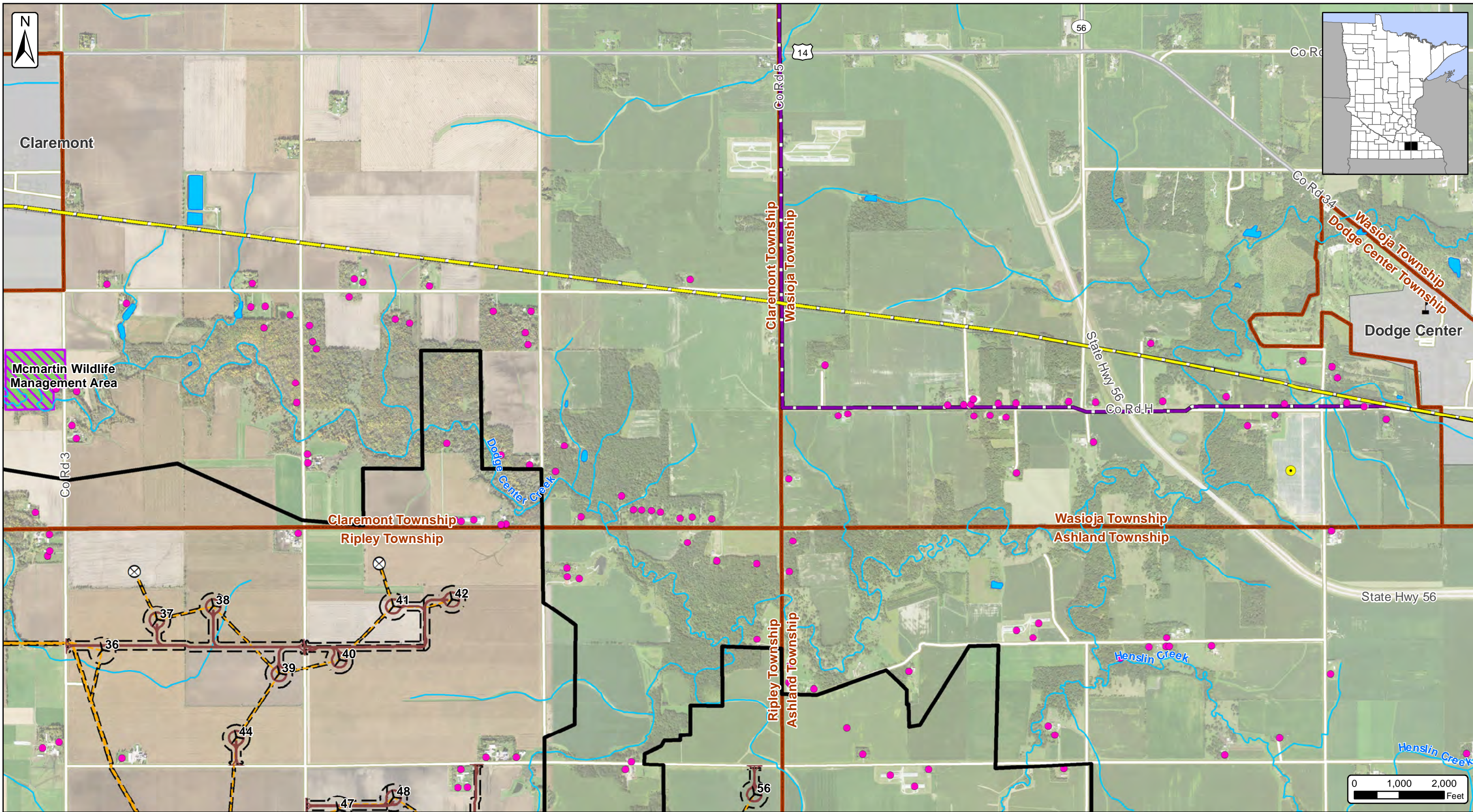

Dodge County Wind, LLC
Map 2 - Project Area and
Facilities Map Page 3 of 9
 Dodge County & Steele County, Minnesota
 Date: 6/15/2018

- | | | | |
|--|---|------------------------------------|---|
| ● Sensitive Receptors | Watercourses (NHD) | ✈ Turbine Layout (05/14/2018) | □ Laydown Yard |
| 🏫 Schools (USGS) | Waterbodies (NHD) | ⊗ Proposed MET Towers (05/11/2018) | ▨ Construction Easement (05/18/2018) |
| ● Existing Substations (Velocity Suite) | 🚫 Protected Lands (USGS) | — Access Roads (05/18/2018) | ▨ Project Area 03/13/2018 (±52,085 Ac.) |
| — Existing Natural Gas Lines (Velocity Suite) | 🌿 State Funded Conservation Easements (RIM Reserve, BWSR) | — Crane Path (05/18/2018) | ▨ City/Village |
| — Existing Transmission Lines (Velocity Suite) | 🌿 Scientific and Natural Areas (MNDNR) | — Collection Lines (05/18/2018) | ▨ Townships |
| — 69 kV Line | 🌿 Wildlife Management Areas (MNDNR) | ▨ O&M Area | ▨ Counties |
| — 161 kV Line | | ▨ Substation | |

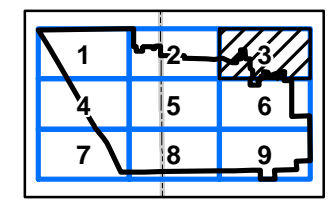

SOURCE: USDA NAIP IMAGERY 2017



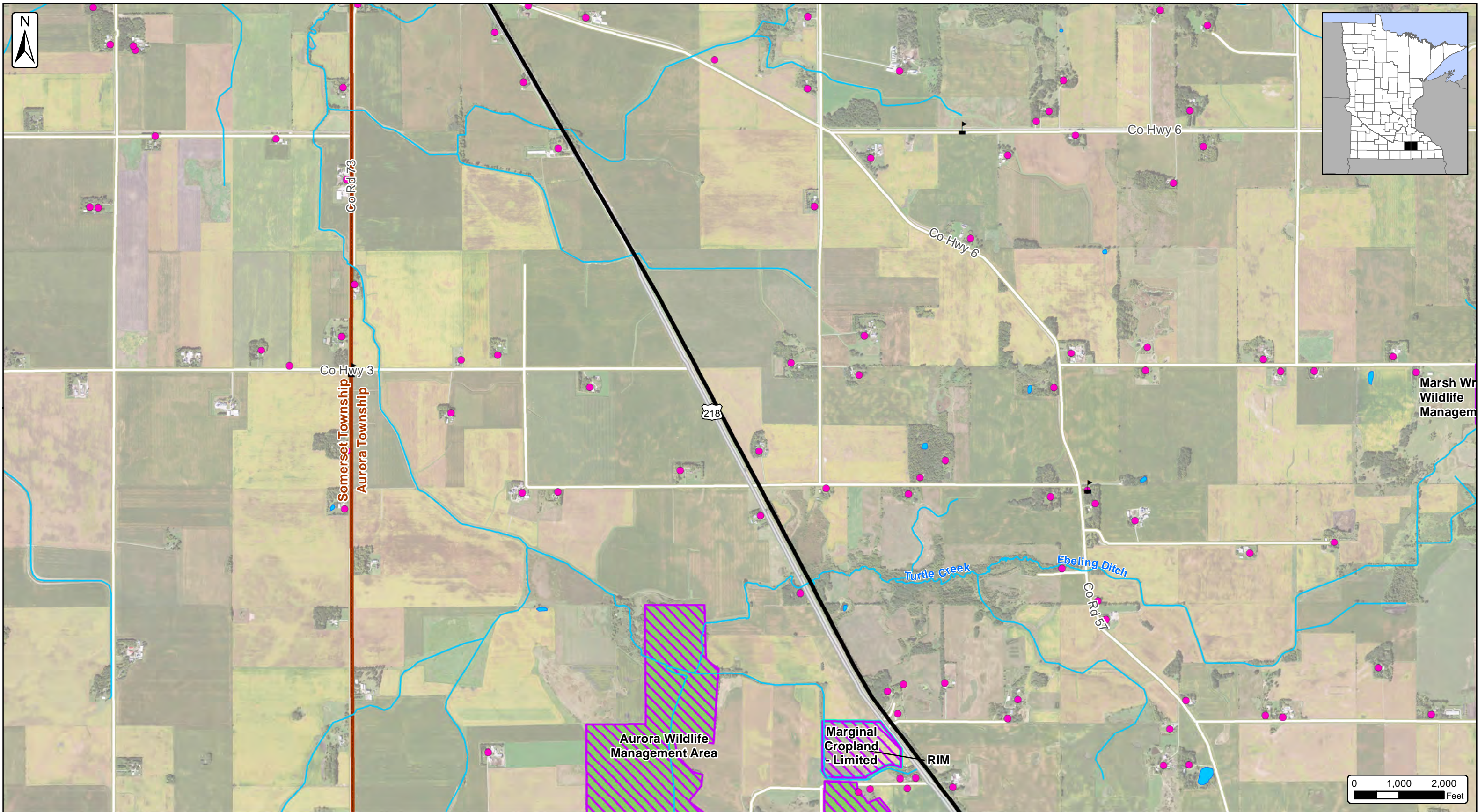

Dodge County Wind, LLC
Map 2 - Project Area and
Facilities Map Page 4 of 9
 Dodge County & Steele County, Minnesota
 Date: 6/15/2018

Sensitive Receptors	Watercourses (NHD)	Turbine Layout (05/14/2018)	Laydown Yard
Schools (USGS)	Waterbodies (NHD)	Proposed MET Towers (05/11/2018)	Construction Easement (05/18/2018)
Existing Substations (Velocity Suite)	Protected Lands (USGS)	Access Roads (05/18/2018)	Project Area 03/13/2018 (±52,085 Ac.)
Existing Natural Gas Lines (Velocity Suite)	State Funded Conservation Easements (RIM Reserve, BWSR)	Crane Path (05/18/2018)	City/Village
Existing Transmission Lines (Velocity Suite)	Scientific and Natural Areas (MNDNR)	Collection Lines (05/18/2018)	Townships
69 kV Line	Wildlife Management Areas (MNDNR)	O&M Area	Counties
161 kV Line		Substation	

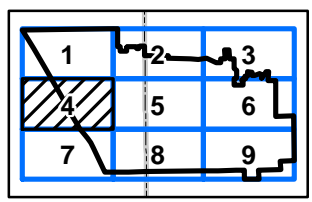

SOURCE: USDA NAIP IMAGERY 2017



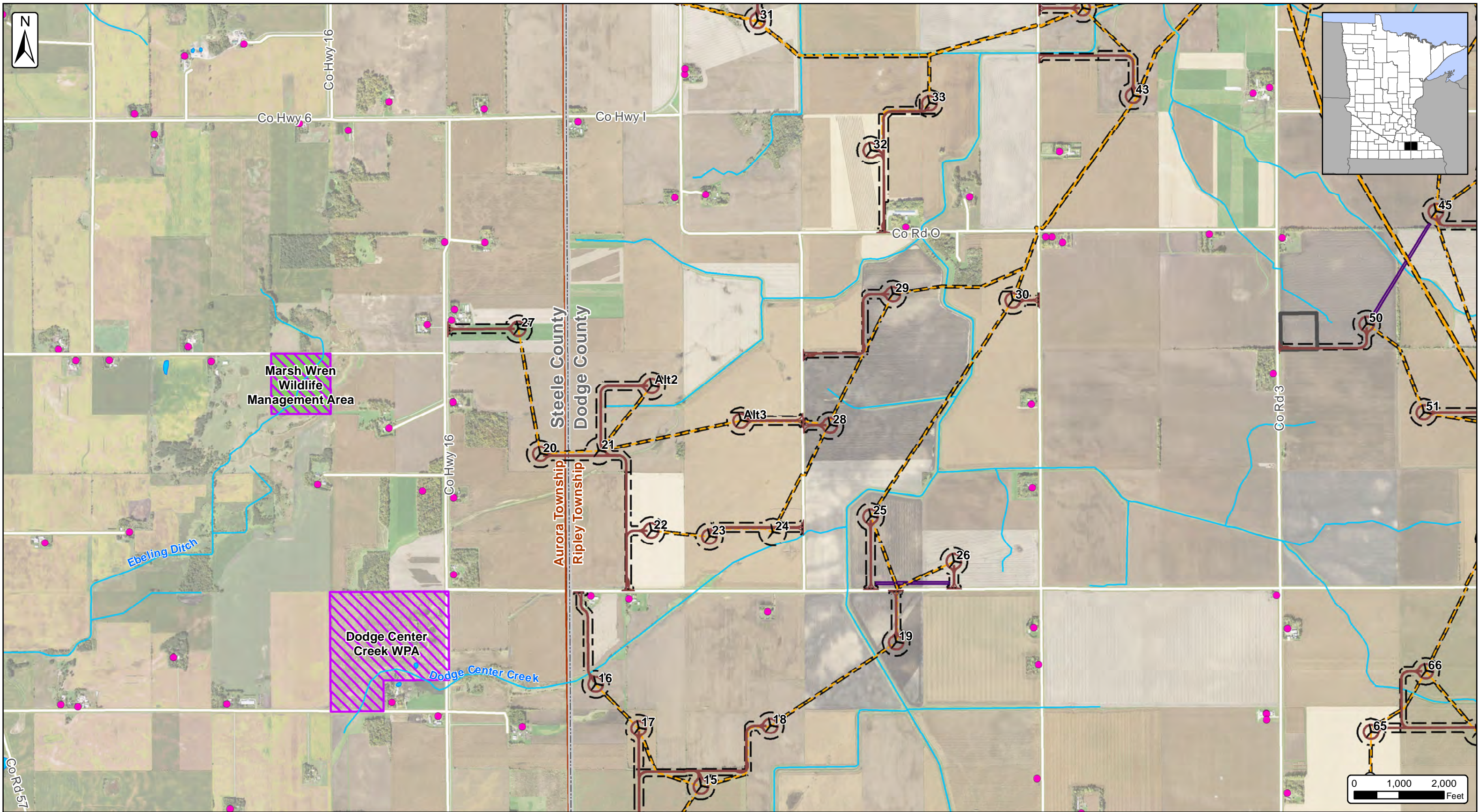

Dodge County Wind, LLC
Map 2 - Project Area and
Facilities Map Page 5 of 9
 Dodge County & Steele County, Minnesota
 Date: 6/15/2018

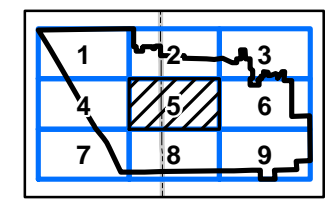
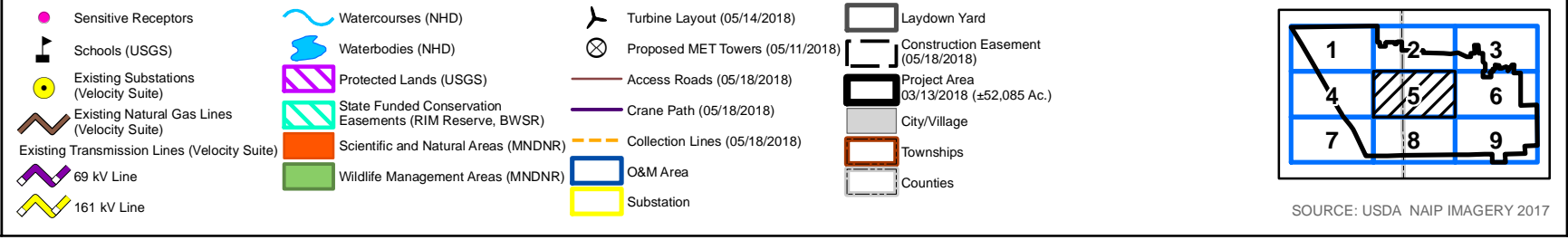

SOURCE: USDA NAIP IMAGERY 2017



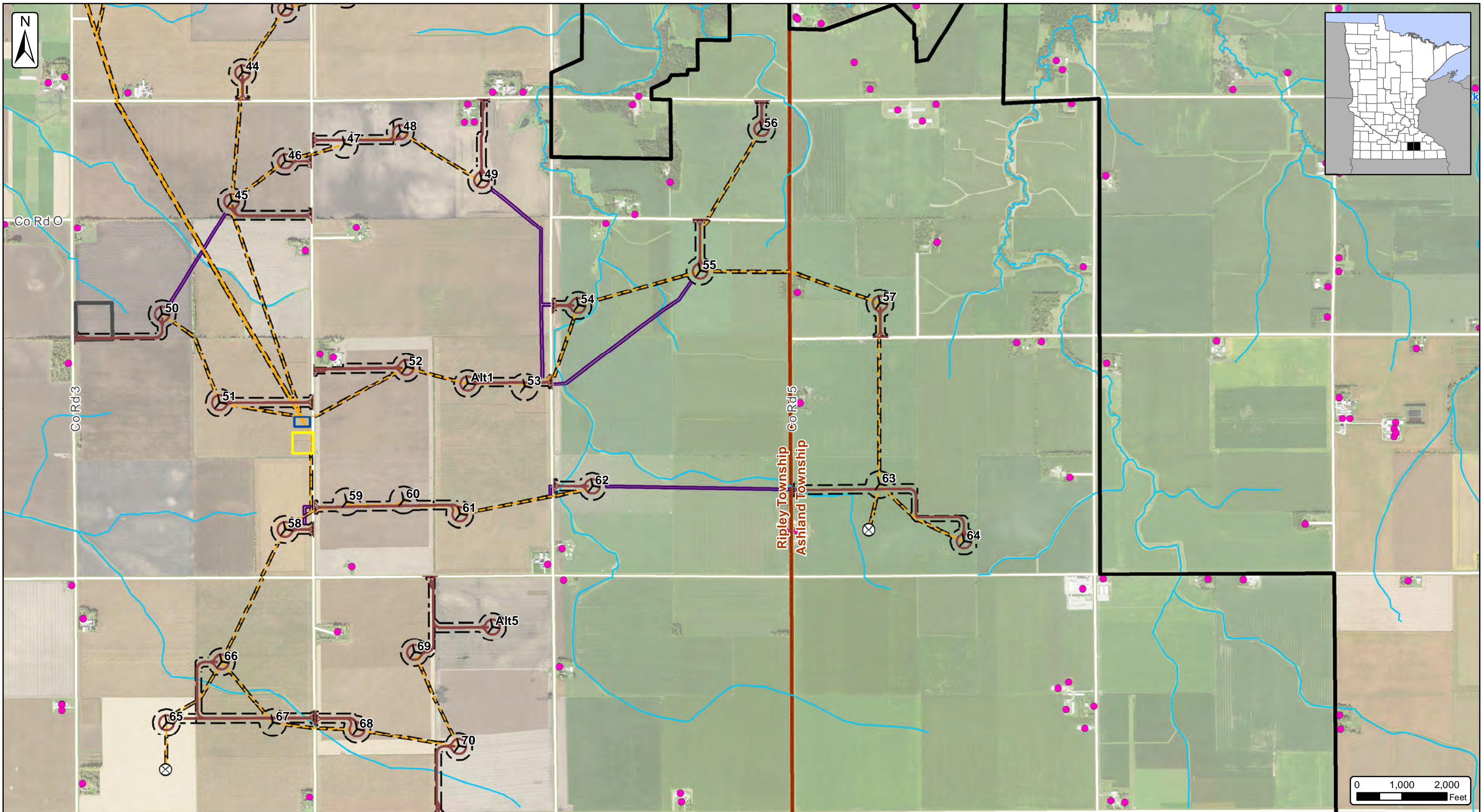

Dodge County Wind, LLC
Map 2 - Project Area and
Facilities Map Page 6 of 9
 Dodge County & Steele County, Minnesota
 Date: 6/15/2018

- | | | | |
|--|---|------------------------------------|---|
| ● Sensitive Receptors | Watercourses (NHD) | ✈ Turbine Layout (05/14/2018) | ▭ Laydown Yard |
| 🏫 Schools (USGS) | Waterbodies (NHD) | ⊗ Proposed MET Towers (05/11/2018) | ▭ Construction Easement (05/18/2018) |
| ● Existing Substations (Velocity Suite) | Protected Lands (USGS) | — Access Roads (05/18/2018) | ▭ Project Area 03/13/2018 (±52,085 Ac.) |
| — Existing Natural Gas Lines (Velocity Suite) | State Funded Conservation Easements (RIM Reserve, BWSR) | — Crane Path (05/18/2018) | ▭ City/Village |
| — Existing Transmission Lines (Velocity Suite) | Scientific and Natural Areas (MNDNR) | --- Collection Lines (05/18/2018) | ▭ Townships |
| — 69 kV Line | Wildlife Management Areas (MNDNR) | ▭ O&M Area | ▭ Counties |
| — 161 kV Line | | ▭ Substation | |

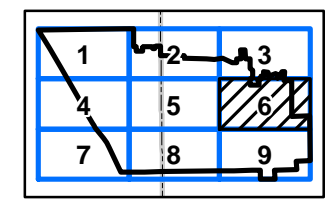

SOURCE: USDA NAIP IMAGERY 2017



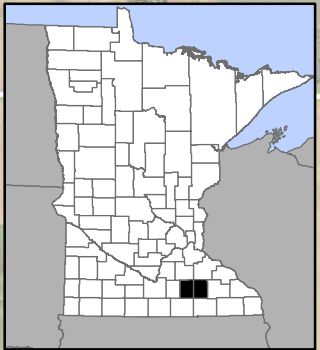
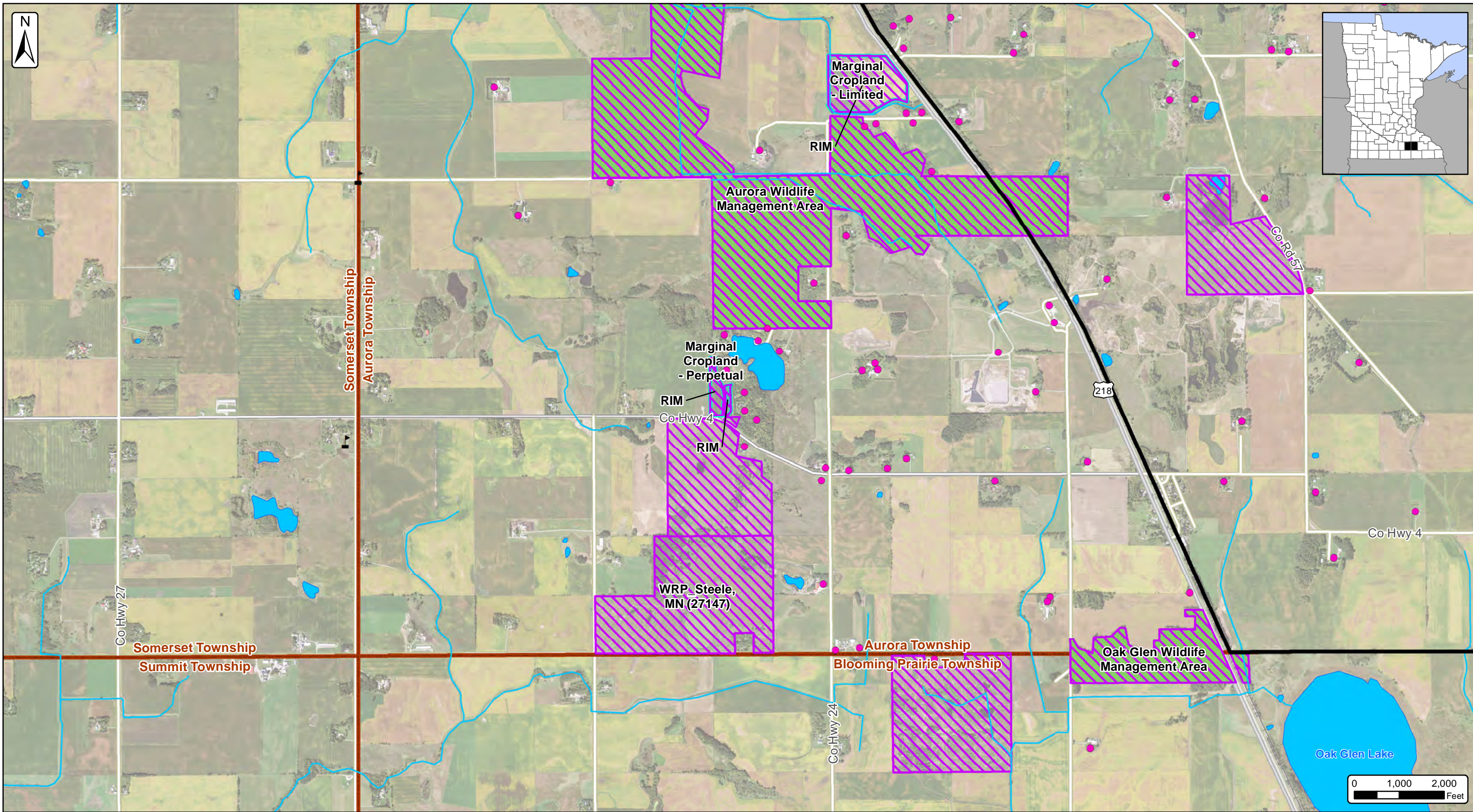

Dodge County Wind, LLC
Map 2 - Project Area and
Facilities Map Page 7 of 9
 Dodge County & Steele County, Minnesota
 Date: 6/15/2018

- | | | | |
|--|---|------------------------------------|---------------------------------------|
| ● Sensitive Receptors | Watercourses (NHD) | Turbine Layout (05/14/2018) | Laydown Yard |
| ⚡ Schools (USGS) | Waterbodies (NHD) | ⊗ Proposed MET Towers (05/11/2018) | Construction Easement (05/18/2018) |
| ● Existing Substations (Velocity Suite) | Protected Lands (USGS) | — Access Roads (05/18/2018) | Project Area 03/13/2018 (±52,085 Ac.) |
| — Existing Natural Gas Lines (Velocity Suite) | State Funded Conservation Easements (RIM Reserve, BWSR) | — Crane Path (05/18/2018) | City/Village |
| — Existing Transmission Lines (Velocity Suite) | Scientific and Natural Areas (MNDNR) | — Collection Lines (05/18/2018) | Townships |
| — 69 kV Line | Wildlife Management Areas (MNDNR) | — O&M Area | Counties |
| — 161 kV Line | | — Substation | |

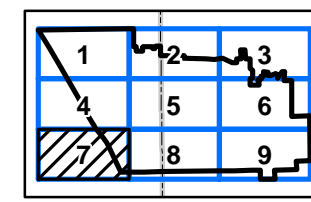

SOURCE: USDA NAIP IMAGERY 2017



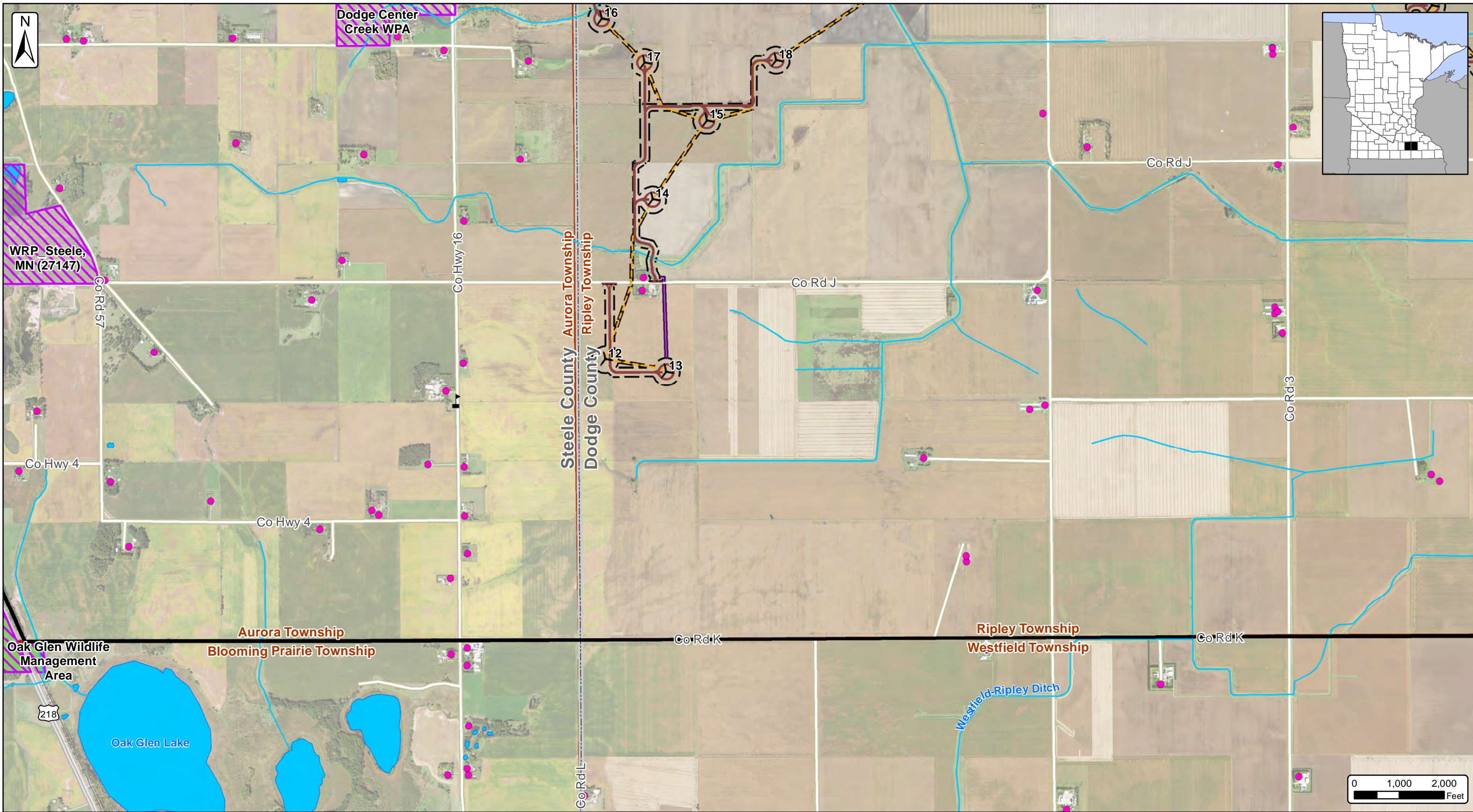

Dodge County Wind, LLC
Map 2 - Project Area and
Facilities Map Page 8 of 9
 Dodge County & Steele County, Minnesota
 Date: 6/15/2018

- | | | | |
|---|---|---|--|
| <ul style="list-style-type: none"> ● Sensitive Receptors Schools (USGS) Existing Substations (Velocity Suite) Existing Natural Gas Lines (Velocity Suite) Existing Transmission Lines (Velocity Suite) 69 kV Line 161 kV Line | <ul style="list-style-type: none"> Watercourses (NHD) Waterbodies (NHD) Protected Lands (USGS) State Funded Conservation Easements (RIM Reserve, BWSR) Scientific and Natural Areas (MNDNR) Wildlife Management Areas (MNDNR) | <ul style="list-style-type: none"> Turbine Layout (05/14/2018) Proposed MET Towers (05/11/2018) Access Roads (05/18/2018) Crane Path (05/18/2018) Collection Lines (05/18/2018) O&M Area Substation | <ul style="list-style-type: none"> Laydown Yard Construction Easement (05/18/2018) Project Area 03/13/2018 (±52,085 Ac.) City/Village Townships Counties |
|---|---|---|--|

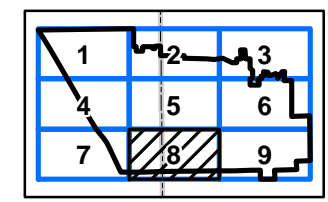

SOURCE: USDA NAIP IMAGERY 2017

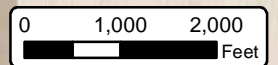

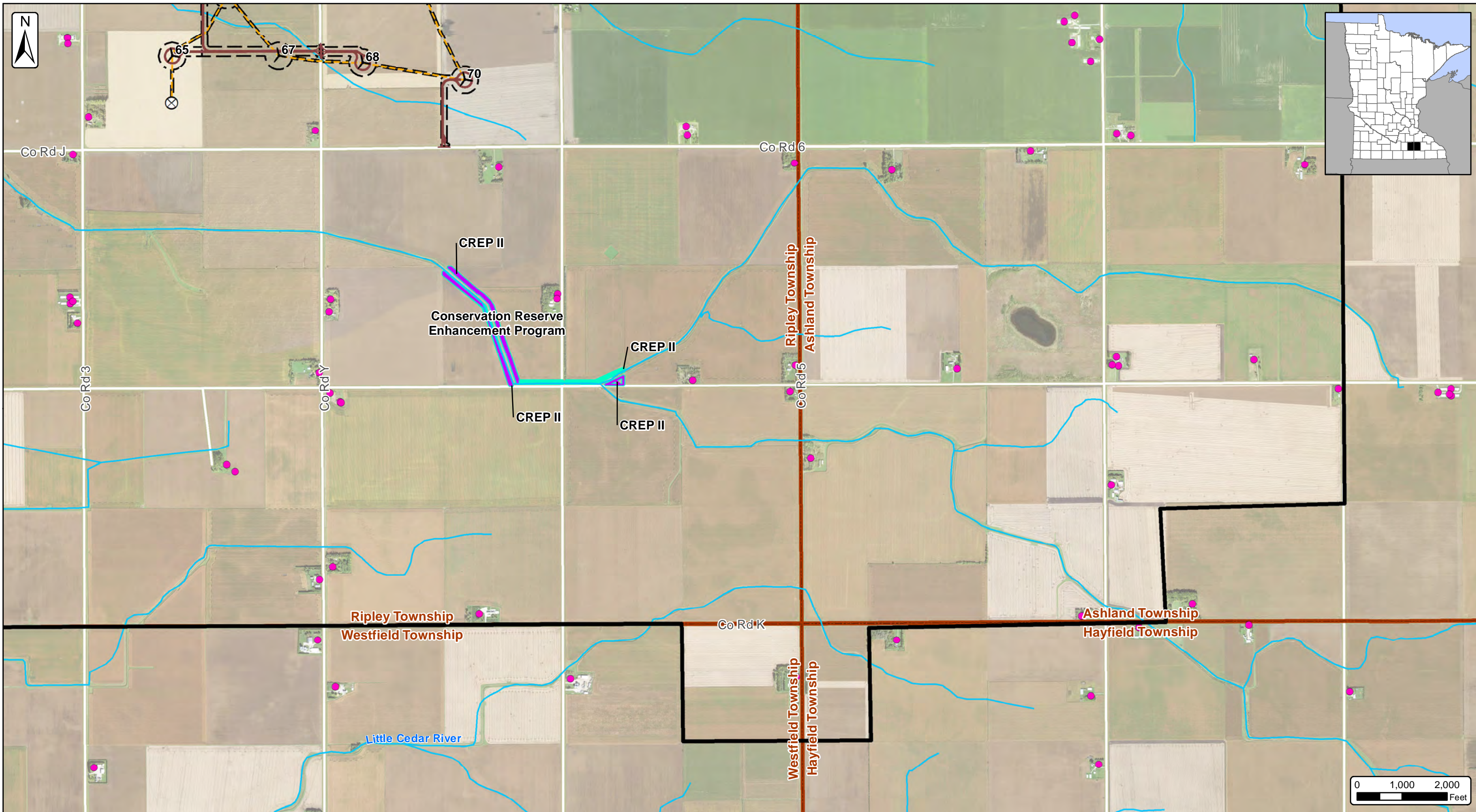

Dodge County Wind, LLC
Map 2 - Project Area and
Facilities Map Page 9 of 9
 Dodge County & Steele County, Minnesota
 Date: 6/15/2018

<ul style="list-style-type: none"> Sensitive Receptors Schools (USGS) Existing Substations (Velocity Suite) Existing Natural Gas Lines (Velocity Suite) Existing Transmission Lines (Velocity Suite) 69 kV Line 161 kV Line 	<ul style="list-style-type: none"> Watercourses (NHD) Waterbodies (NHD) Protected Lands (USGS) State Funded Conservation Easements (RIM Reserve, BWSR) Scientific and Natural Areas (MNDNR) Wildlife Management Areas (MNDNR) 	<ul style="list-style-type: none"> Turbine Layout (05/14/2018) Proposed MET Towers (05/11/2018) Access Roads (05/18/2018) Crane Path (05/18/2018) Collection Lines (05/18/2018) O&M Area Substation 	<ul style="list-style-type: none"> Laydown Yard Construction Easement (05/18/2018) Project Area 03/13/2018 (±52,085 Ac.) City/Village Townships Counties
---	---	---	--

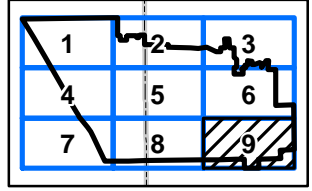

SOURCE: USDA NAIP IMAGERY 2017

