

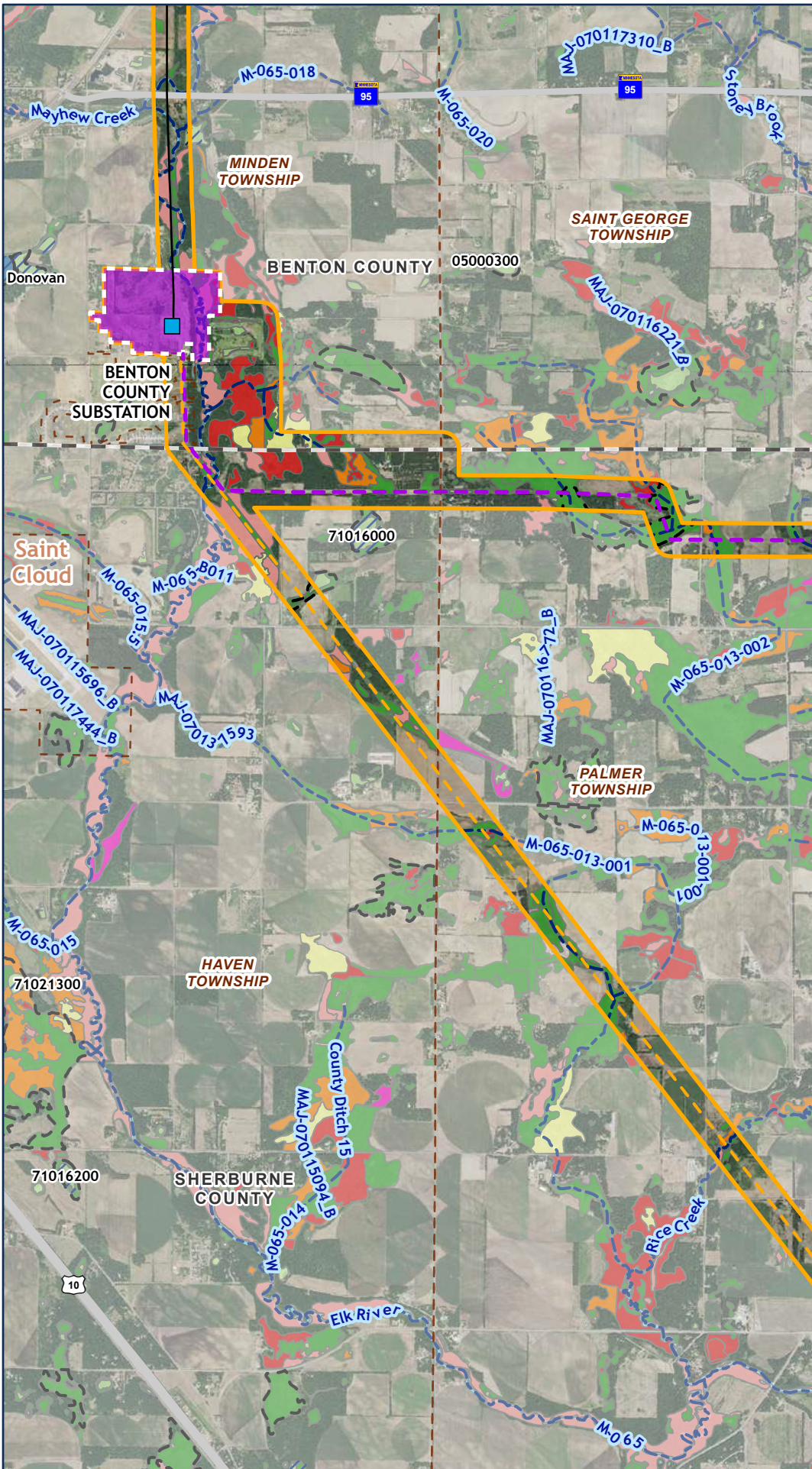

WATER

APPENDIX J - MAPBOOK JC

PAGE 18 OF 20



- PROPOSED ROUTE
 - SUBSTATION SITING AREA
 - PROJECT SUBSTATIONS
 - PROPOSED CENTERLINE
 - REPLACE GRE-BS LINE
 - REPLACE MR LINE
 - COUNTY BOUNDARY
 - TOWNSHIP
 - HIGHWAY
 - PUBLIC WATER BASIN
 - PUBLIC WATER WATERCOURSE
 - DNR STREAM/RIVER
 - DNR LAKE, POND, AND RIVERINE AREA
- MWI WETLAND TYPE**
- RIVERINE
 - LAKE
 - FRESHWATER POND
 - FRESHWATER EMERGENT WETLAND
 - FRESHWATER FORESTED WETLAND
 - FRESHWATER SHRUB WETLAND
 - FRESHWATER SHRUB/EMERGENT WETLAND
 - FRESHWATER FORESTED/SHRUB WETLAND
 - FRESHWATER FORESTED/EMERGENT WETLAND

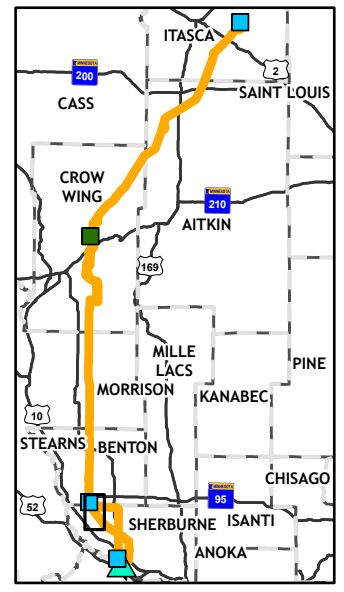

Path: \\mspe-gis-file\GISProj\MinPower\10348886_NRP\7.2_wip\map_docs\PRO_projects\NRP_Permit\NRP_Permit_App_AppendixI.aprx



WATER

APPENDIX J - MAPBOOK JC

PAGE 19 OF 20

- PROPOSED ROUTE
- REBUILD EXISTING 69KV
- REPLACE GRE-BS LINE
- REPLACE MR LINE
- COUNTY BOUNDARY
- TOWNSHIP
- HIGHWAY
- PUBLIC WATER BASIN
- PUBLIC WATER WATERCOURSE
- DNR STREAM/RIVER
- DNR LAKE, POND, AND RIVERINE AREA
- MWI WETLAND TYPE**
- RIVERINE
- LAKE
- FRESHWATER POND
- FRESHWATER EMERGENT WETLAND
- FRESHWATER FORESTED WETLAND
- FRESHWATER SHRUB WETLAND
- FRESHWATER SHRUB/EMERGENT WETLAND
- FRESHWATER FORESTED/SHRUB WETLAND
- FRESHWATER FORESTED/EMERGENT WETLAND

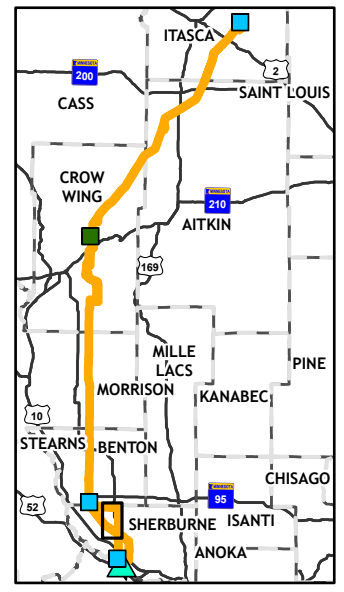
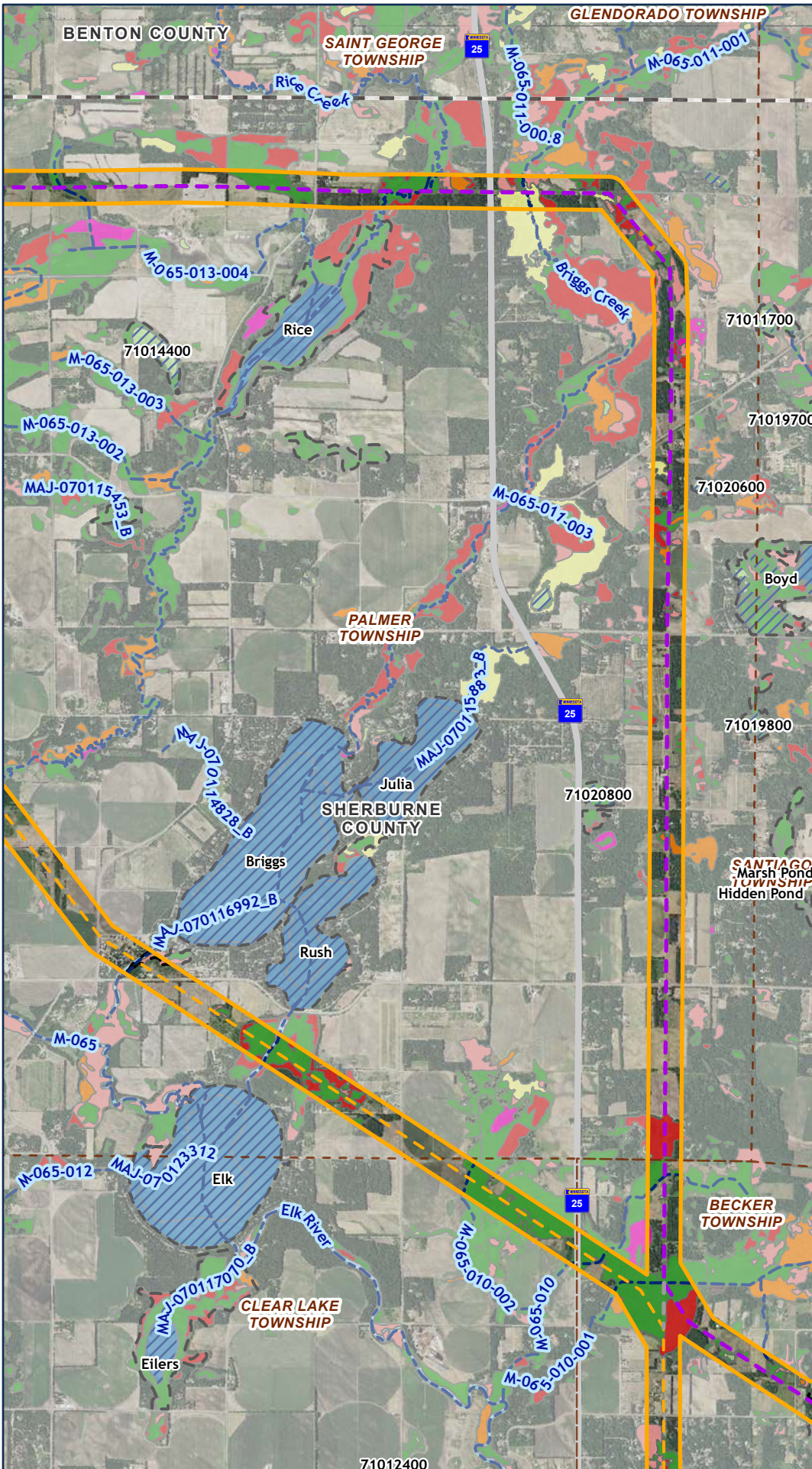

Path: \\mspe-gis-file\GISProj\MinPower\10348886_NRP\7-2_wip\map_docs\PRO_projects\NRP_PermitApplication\NRP_Permit_App_Appendix\NRP_Permit_App_Appendix1.aprx



WATER

APPENDIX J - MAPBOOK JC

PAGE 20 OF 20

- PROPOSED ROUTE
- PROJECT SUBSTATIONS
- PROPOSED CENTERLINE
- REBUILD EXISTING 69KV
- REPLACE GRE-BS LINE
- REPLACE MR LINE
- BIG OAKS SUBSTATION AREA
- COUNTY BOUNDARY
- TOWNSHIP
- HIGHWAY
- PUBLIC WATER BASIN
- PUBLIC WATER COURSE
- DNR STREAM/RIVER
- DNR LAKE, POND, AND RIVERINE AREA
- MWI WETLAND TYPE**
- RIVERINE
- LAKE
- FRESHWATER POND
- FRESHWATER EMERGENT WETLAND
- FRESHWATER FORESTED WETLAND
- FRESHWATER SHRUB WETLAND
- FRESHWATER SHRUB/EMERGENT WETLAND
- FRESHWATER FORESTED/SHRUB WETLAND
- FRESHWATER FORESTED/EMERGENT WETLAND

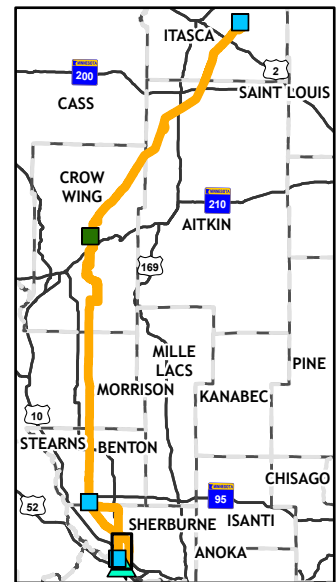
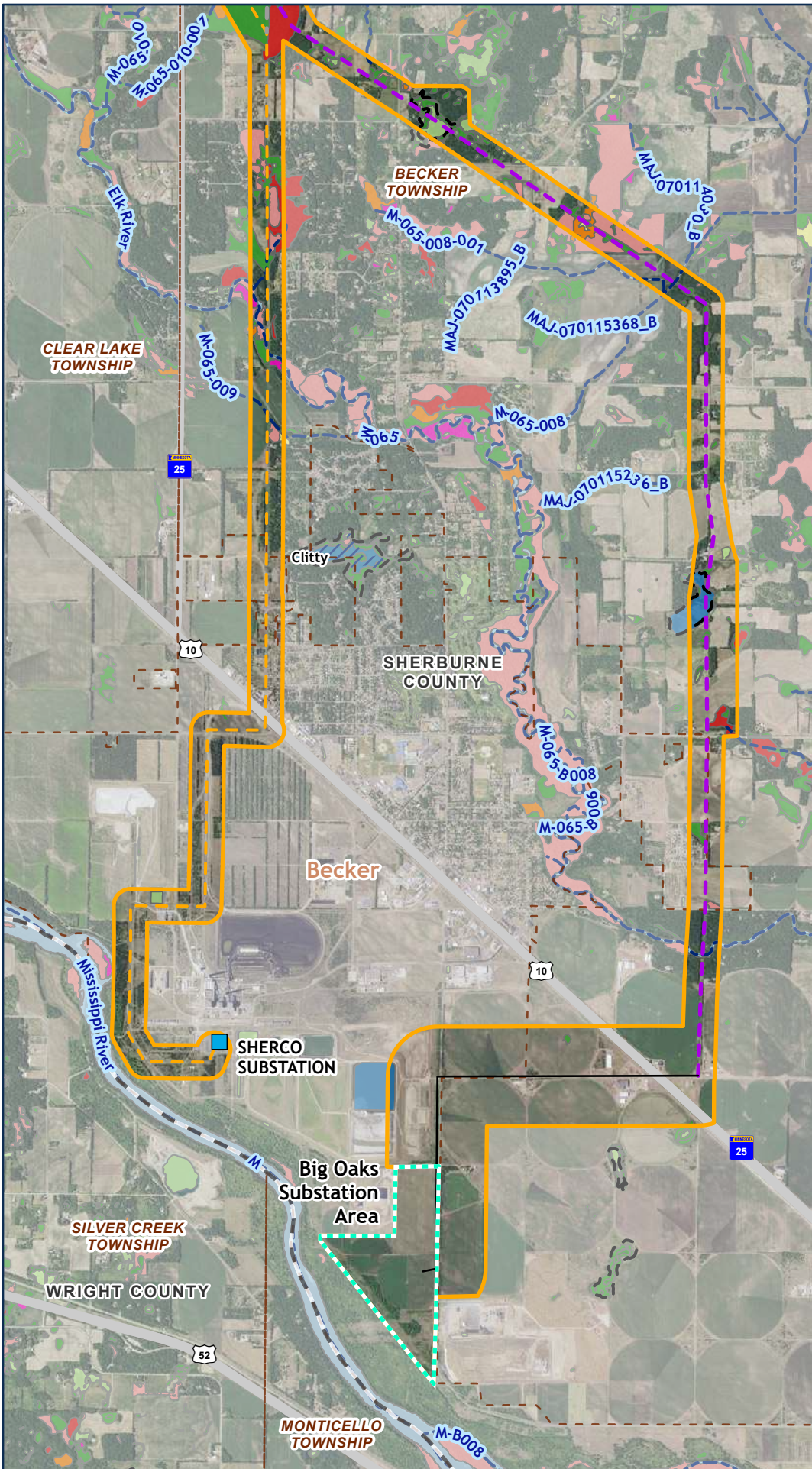

Path: \\mspe-gis-file\GISProj\MinPower\10348886_NRP\7.2_wip\map_docs\PRO_projects\NRP_PermitApplication\NRP_Permit_App_Appendix\NRP_Permit_App_AppendixI.aprx



LAND COVER

APPENDIX J - MAPBOOK JD

PAGE 1 OF 20

- PROPOSED ROUTE
 - SUBSTATION SITING AREA
 - PROJECT SUBSTATIONS
 - PROPOSED CENTERLINE
 - COUNTY BOUNDARY
 - TOWNSHIP
 - HIGHWAY
- NLCD COVER CLASS 2019
- OPEN WATER
 - DEVELOPED LAND
 - BARREN LAND
 - FOREST
 - SHRUB/HERBACEOUS/PASTURE
 - CULTIVATED CROPS
 - WETLANDS

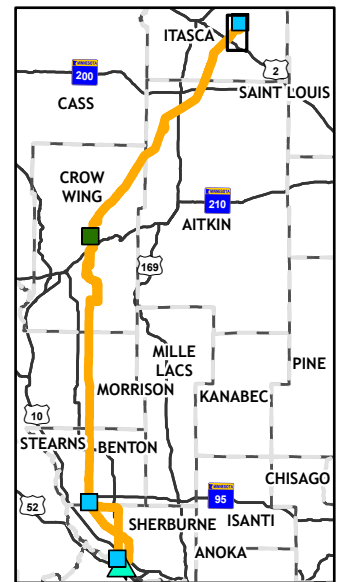
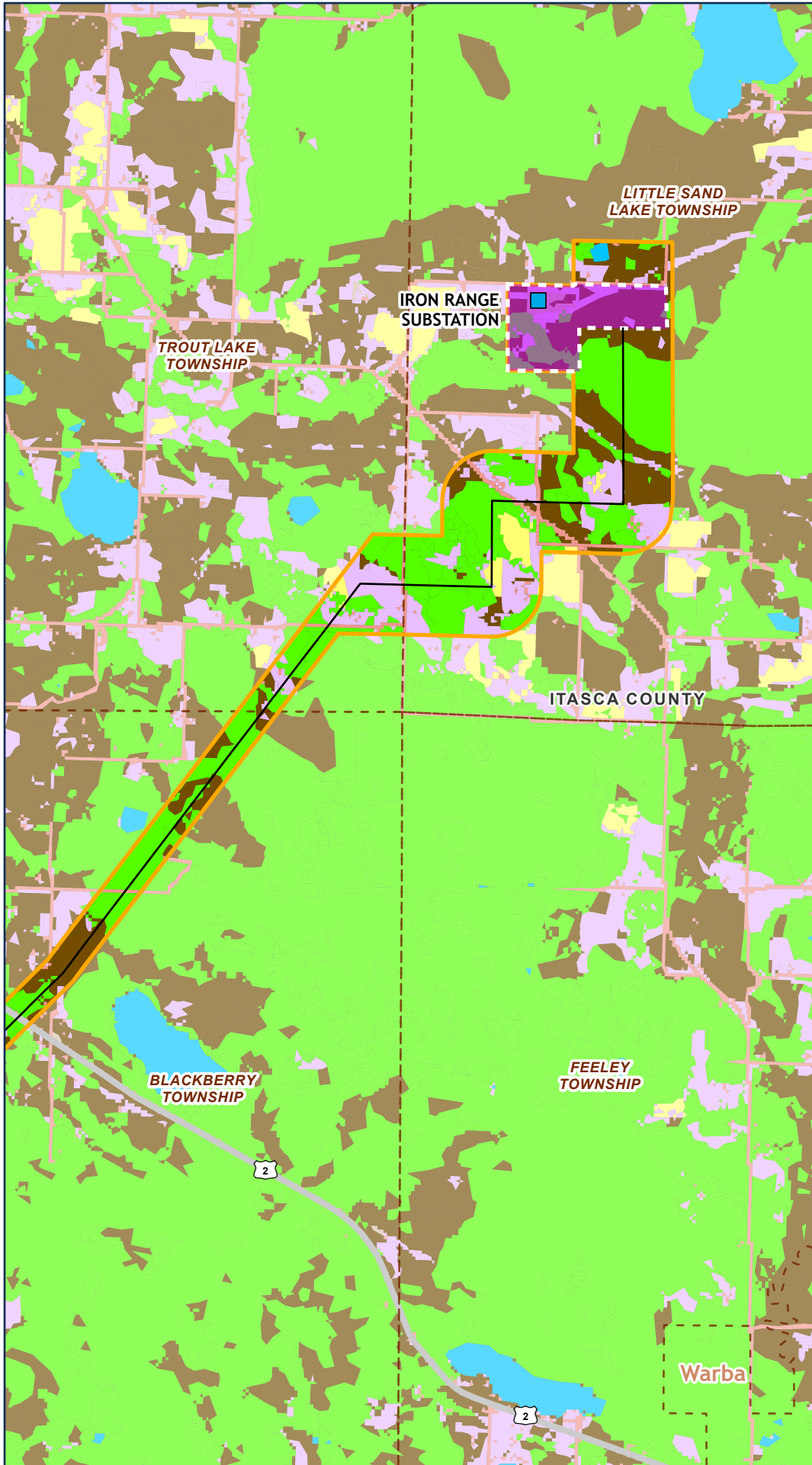

Path: \\mspe-gis-file\GISProj\MinPower\10348886_NRP\7.2_wip\map_docs\PRO_projects\NRP_PermitApplication\NRP_Permit_App_AppendixI.aprx



LAND COVER

APPENDIX J - MAPBOOK JD

PAGE 2 OF 20

- PROPOSED ROUTE
- PROPOSED CENTERLINE
- SHIFTED 115KV CENTERLINE
- COUNTY BOUNDARY
- TOWNSHIP
- HIGHWAY

NLCD COVER CLASS 2019

- OPEN WATER
- DEVELOPED LAND
- BARREN LAND
- FOREST
- SHRUB/HERBACEOUS/PASTURE
- CULTIVATED CROPS
- WETLANDS

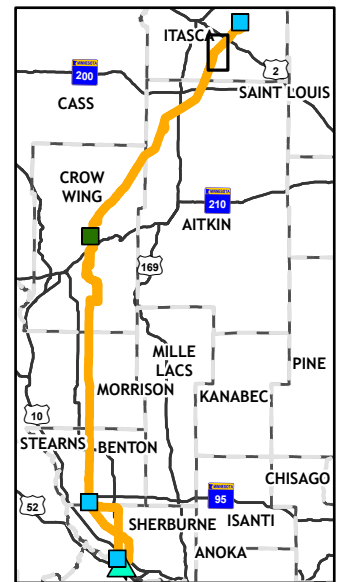
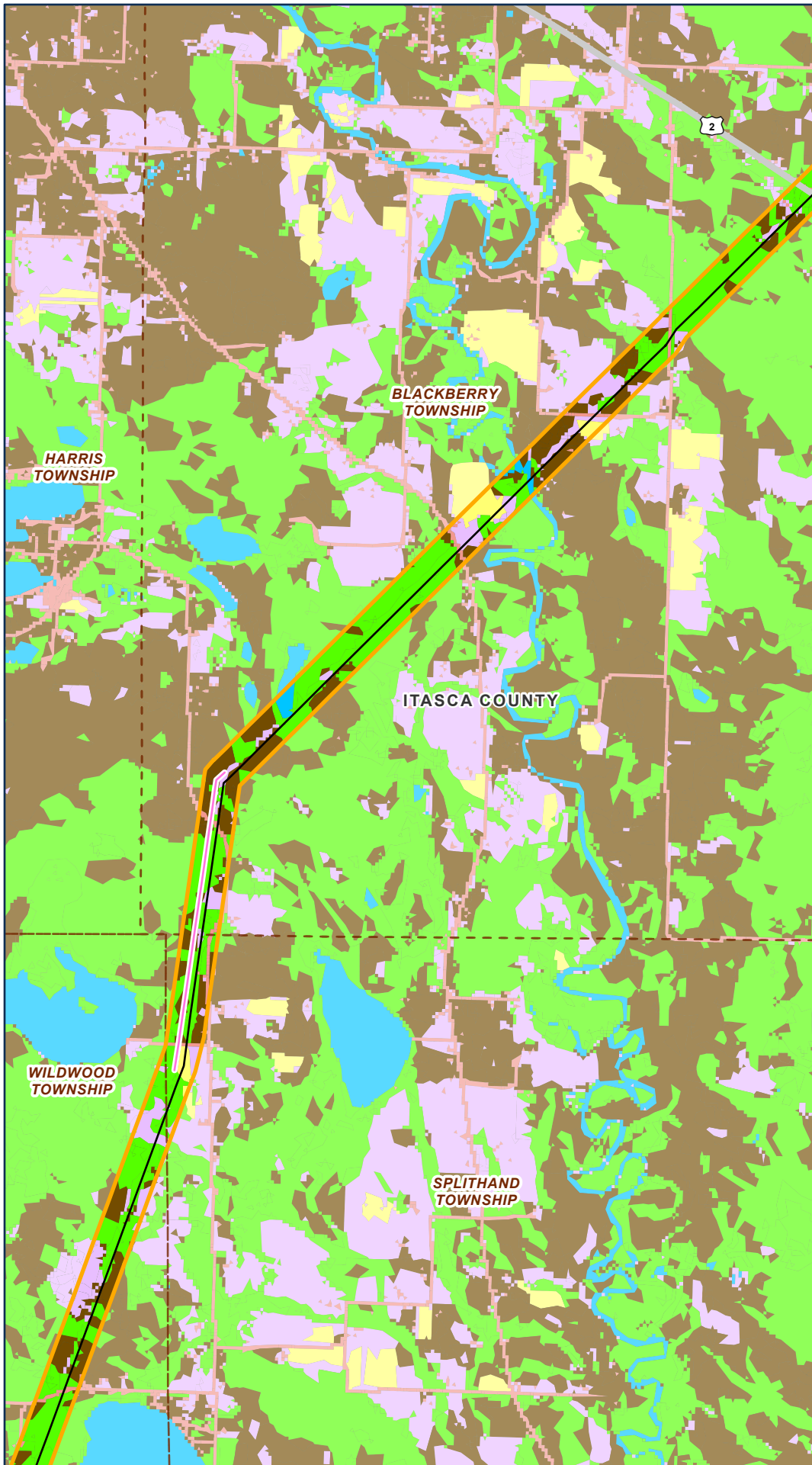

Path: \\mspe-gis-file\GISProj\MinPower\10348886_NRP\7.2_wip\map_docs\PRO_projects\NRP_PermitApplication\NRP_Permit_App_Appendix\NRP_Permit_App_Appendix1.aprx



LAND COVER

APPENDIX J - MAPBOOK JD
PAGE 3 OF 20

- PROPOSED ROUTE
- PROPOSED CENTERLINE
- COUNTY BOUNDARY
- TOWNSHIP
- HIGHWAY

NLCD COVER CLASS 2019

- OPEN WATER
- DEVELOPED LAND
- BARREN LAND
- FOREST
- SHRUB/HERBACEOUS/PASTURE
- CULTIVATED CROPS
- WETLANDS

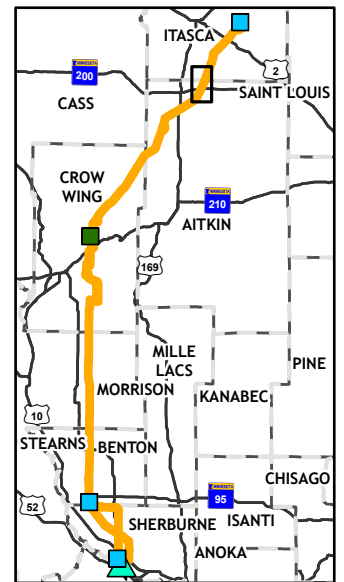
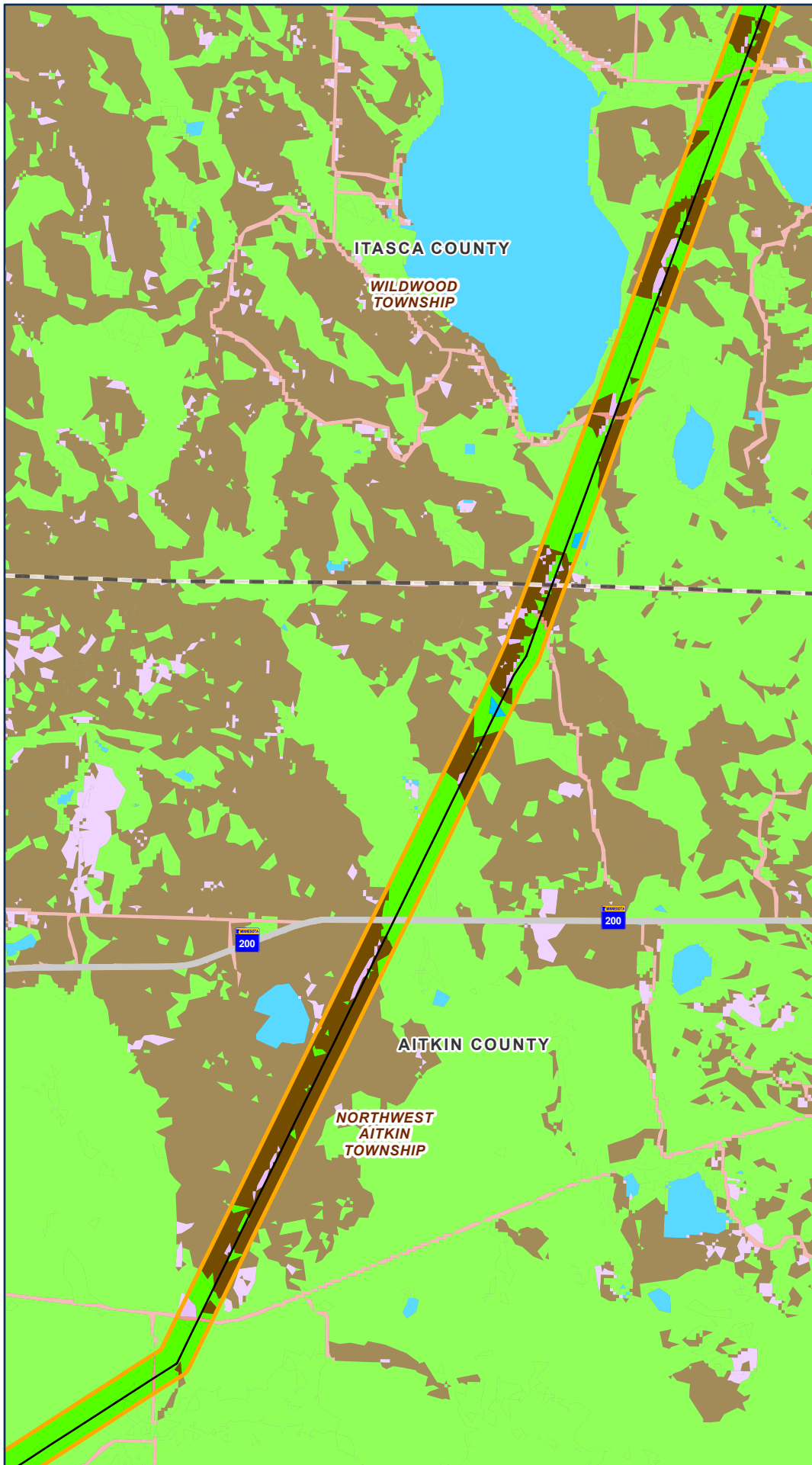

Path: \\mspe-gis-file\GISProj\MinPower\10348886_NRP\7.2_wip\map_docs\PRO_projects\NRP_PermitApplication\NRP_Permit_App_Appendix\NRP_Permit_App_AppendixI.aprx



LAND COVER

APPENDIX J - MAPBOOK JD

PAGE 4 OF 20

- PROPOSED ROUTE
- PROPOSED CENTERLINE
- COUNTY BOUNDARY
- TOWNSHIP
- HIGHWAY

NLCD COVER CLASS 2019

- OPEN WATER
- DEVELOPED LAND
- BARREN LAND
- FOREST
- SHRUB/HERBACEOUS/PASTURE
- CULTIVATED CROPS
- WETLANDS

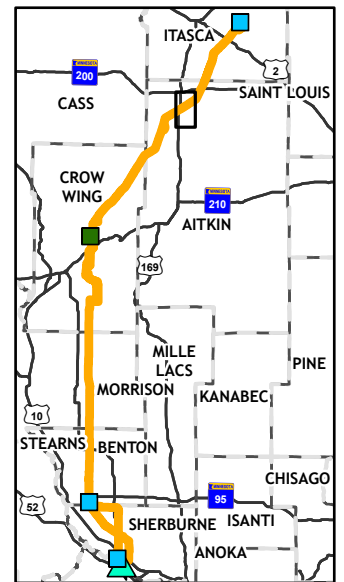
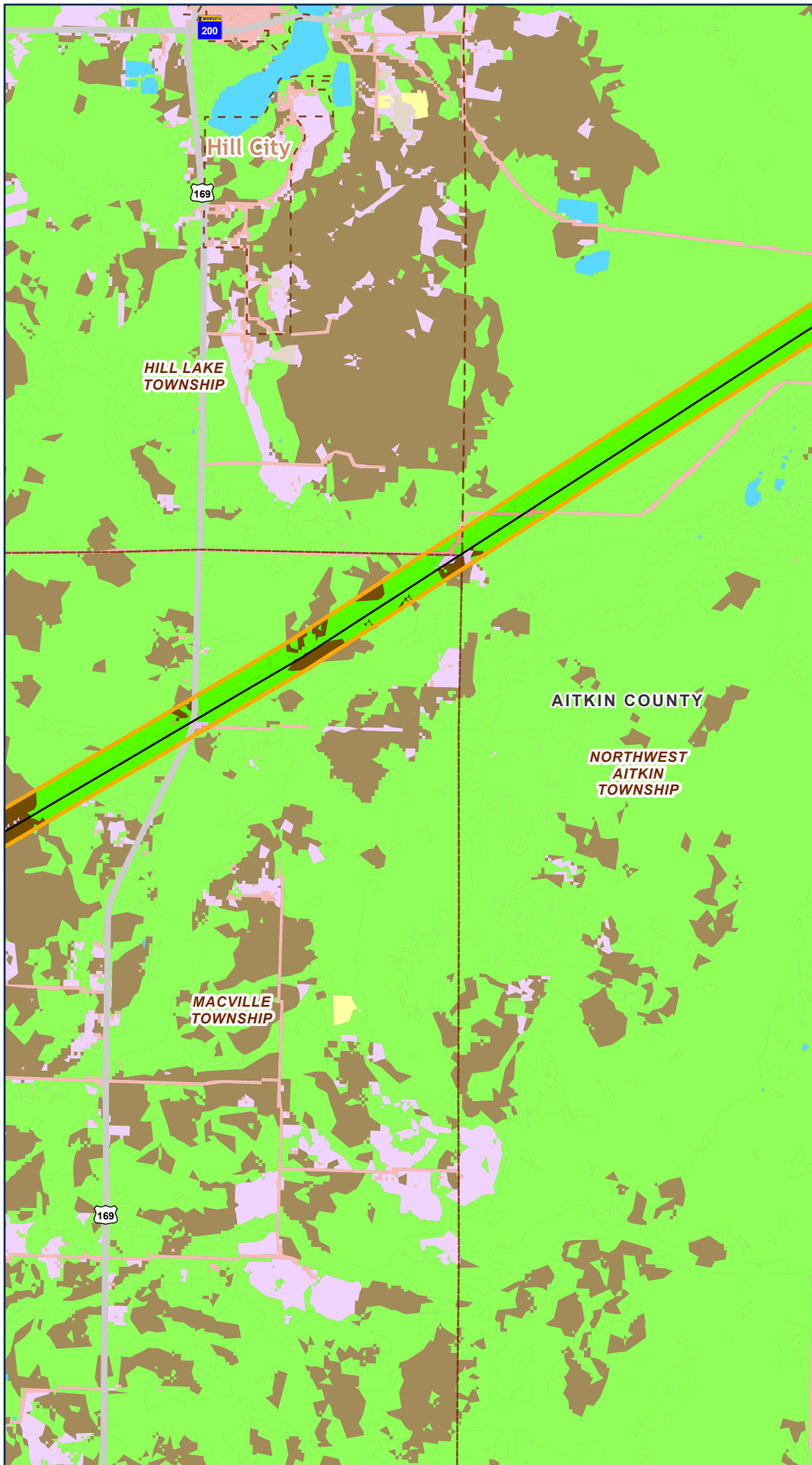

Path: \\mspe-gis-file\GISProj\MinPower\10348886_NRP\7.2_wip\map_docs\PRO_projects\NRP_PermitApplication\NRP_Permit_App_Appendix\NRP_Permit_App_Appendix1.aprx



LAND COVER

APPENDIX J - MAPBOOK JD

PAGE 5 OF 20

- PROPOSED ROUTE
- PROPOSED CENTERLINE
- COUNTY BOUNDARY
- TOWNSHIP
- HIGHWAY

NLCD COVER CLASS 2019

- OPEN WATER
- DEVELOPED LAND
- BARREN LAND
- FOREST
- SHRUB/HERBACEOUS/PASTURE
- CULTIVATED CROPS
- WETLANDS

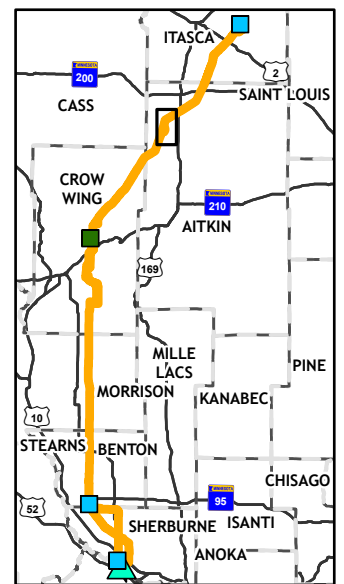
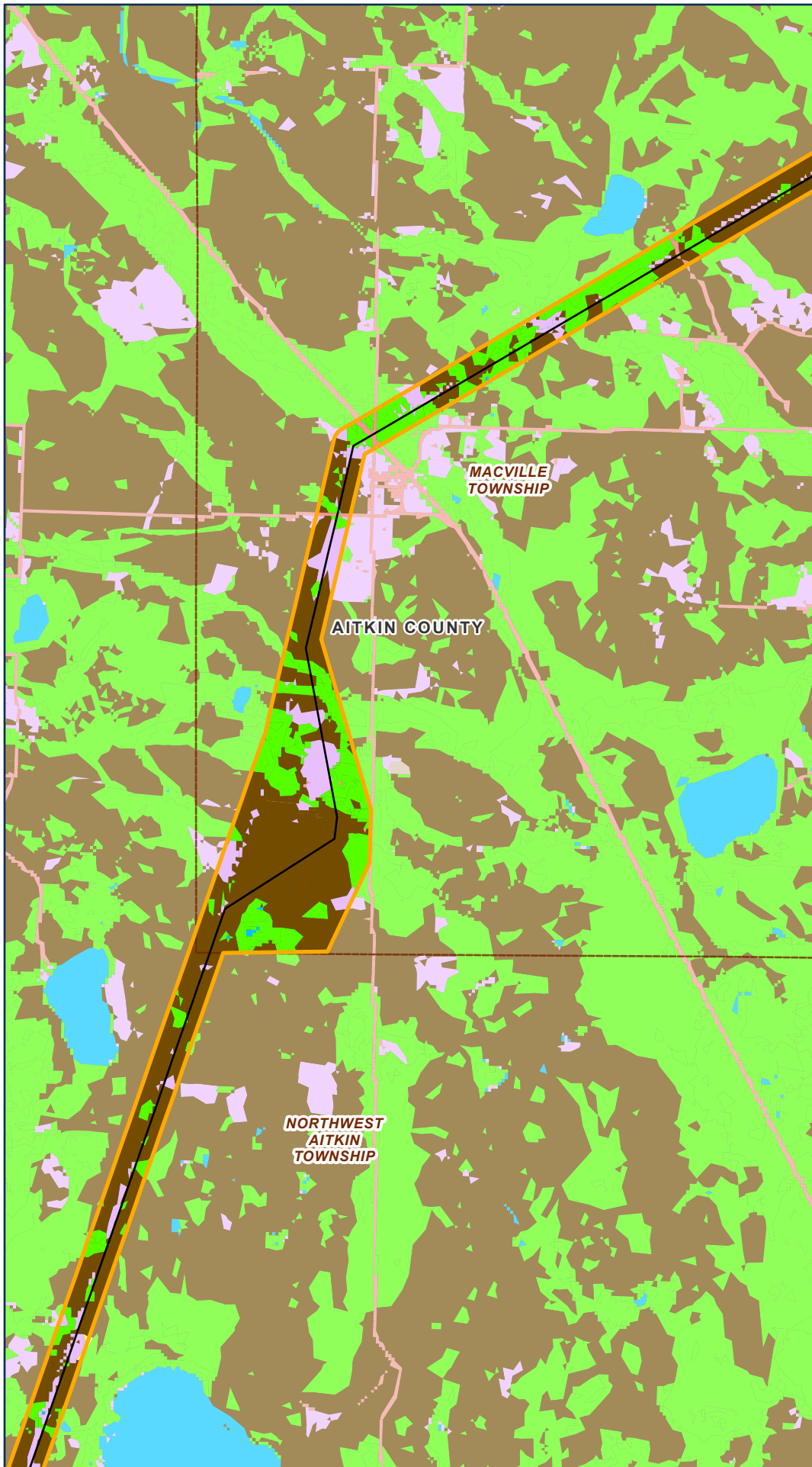

Path: \\mspe-gis-file\GISProj\MinPower\10348886_NRP\7.2_wip\map_docs\PRO_projects\NRP_PermitApplication\NRP_Permit_App_Appendix\NRP_Permit_App_Appendix.aprx



LAND COVER

APPENDIX J - MAPBOOK JD

PAGE 6 OF 20

- PROPOSED ROUTE
- PROPOSED CENTERLINE
- COUNTY BOUNDARY
- TOWNSHIP
- HIGHWAY

NLCD COVER CLASS 2019

- OPEN WATER
- DEVELOPED LAND
- BARREN LAND
- FOREST
- SHRUB/HERBACEOUS/PASTURE
- CULTIVATED CROPS
- WETLANDS

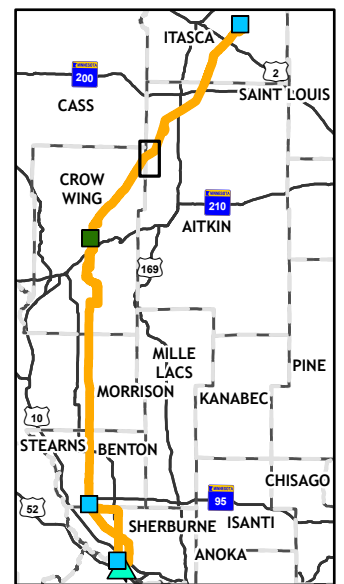
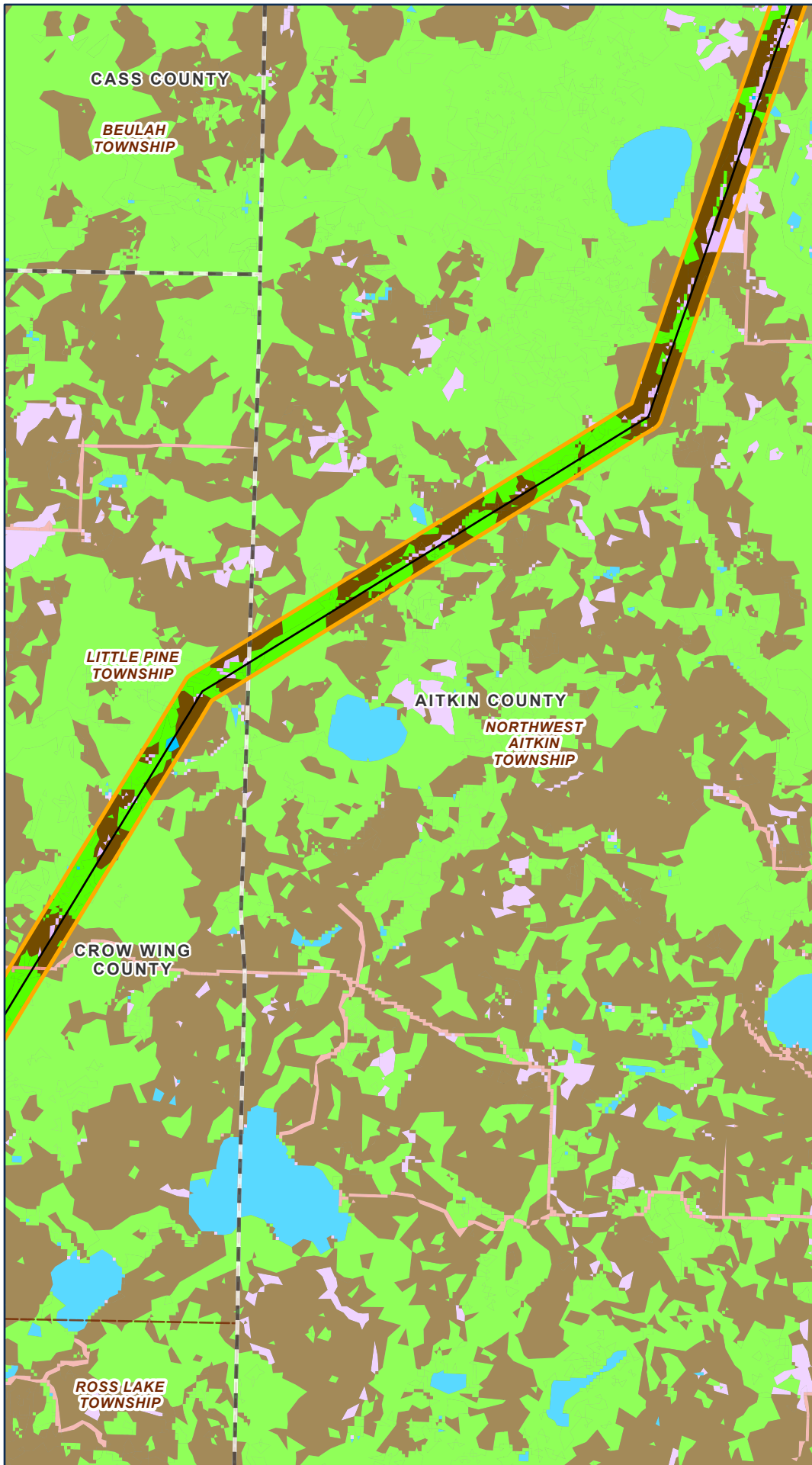

Path: \\mspe-gis-file\GISProj\MinnPower\10348886_NRP\7.2_wip\map_docs\PRO_projects\NRP_PermitApplication\NRP_Permit_App_Appendix\NRP_Permit_App_Appendix1.aprx