

0 0.25 0.5 1 Miles

Data Source: RES Americas, USGS
Imagery Source: 2015 Color FSA

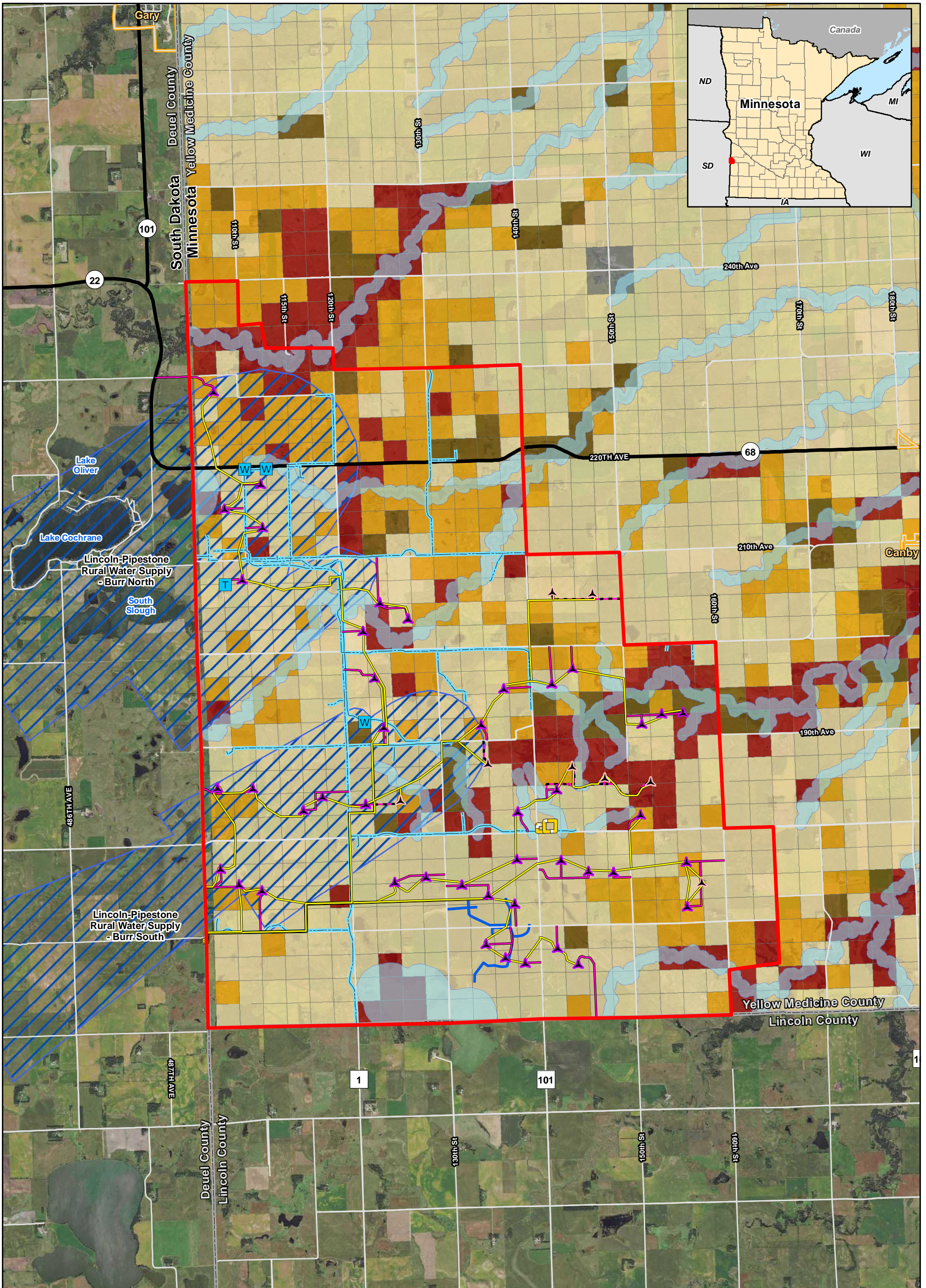

**Figure 4
Land Ownership**

**Bitter Root Wind Farm
Flying Cow Wind, LLC
Yellow Medicine County, Minnesota**

Updated 3/28/2018

- Proposed Turbine
 - Proposed Alternate Turbine
 - Proposed Met Tower
 - Project Area
 - Proposed Facilities Boundary (OM Building and Laydown Yard)
 - Proposed Collection Line
 - Proposed Access Road
 - Proposed Alternate Access Road
- Site Control Status**
- Participants
 - Negotiating
 - Non-Participants



**Figure 5
Zoning Map**

**Bitter Root Wind Farm
Flying Cow Wind, LLC
Yellow Medicine County, Minnesota**

Updated 3/28/2018



0 0.25 0.5 1 Miles

Data Source: RES Americas, MN Dept of Health, Yellow Medicine County, USGS
Imagery Source: 2015 Color FSA

- Proposed Turbine
 - Proposed Alternate Turbine
 - Project Area
 - Proposed Facilities Boundary (OM Building and Laydown Yard)
 - Proposed Collection Line
 - Proposed Access Road
 - Proposed Alternate Access Road
 - Lincoln Pipestone Rural Water Treatment Facility
 - Lincoln Pipestone Rural Water Facility
 - Lincoln-Pipestone Rural Water System
 - County Ditch
 - Well-head Protection Areas
 - Shoreland Management District
- County Zoning**
- Prime Farmland
 - Good Farmland
 - Marginal Farmland
 - Non-Tillable Farmland
 - Urban

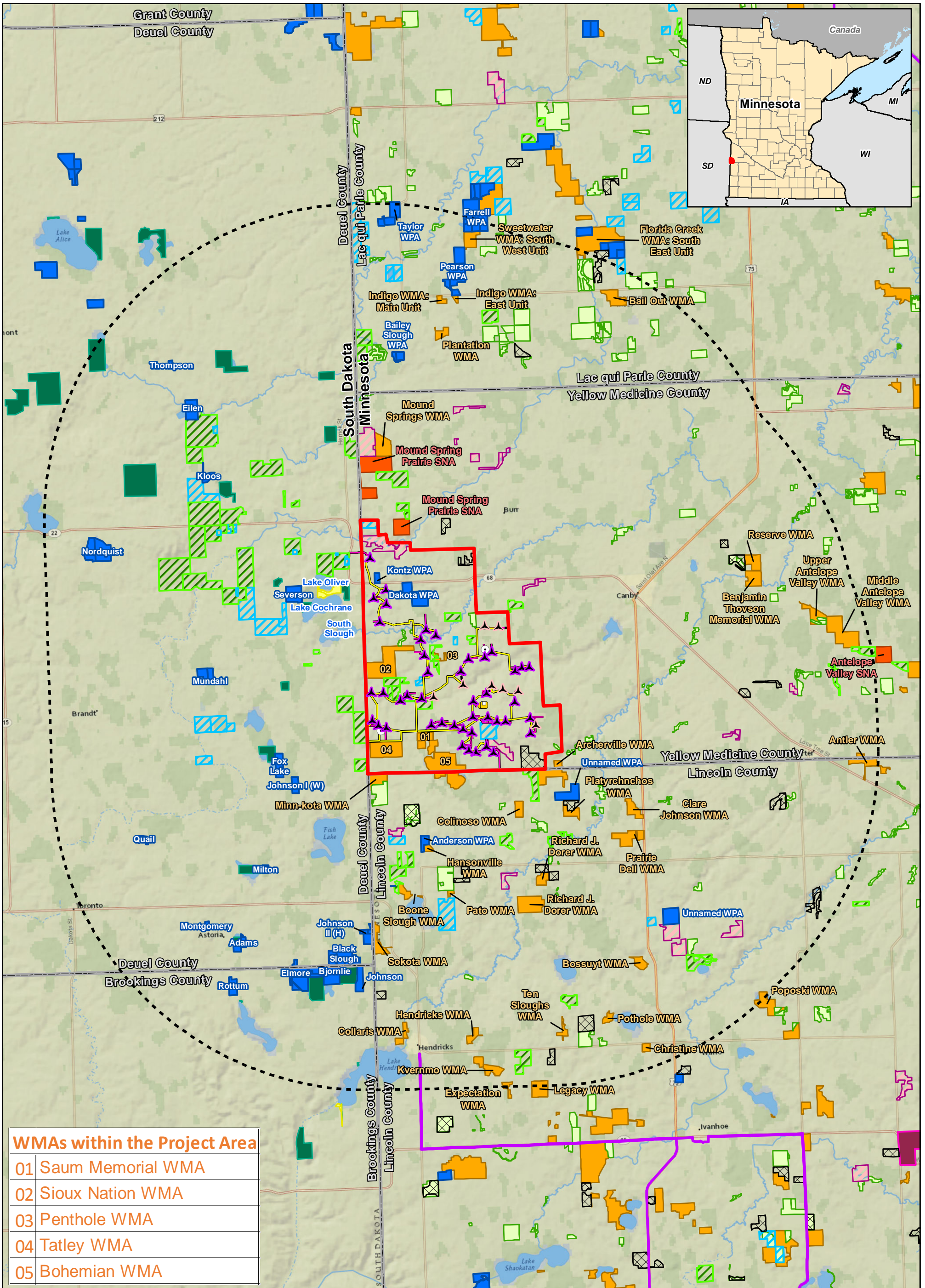

Figure 6a
Public Land Ownership and Recreation
Bitter Root Wind Farm
Flying Cow Wind, LLC
Yellow Medicine County, Minnesota
Updated 3/28/2018

<ul style="list-style-type: none"> Proposed Turbine Proposed Alternate Turbine 10 Mile Buffer Project Area Proposed Met Tower Proposed Facilities Boundary (OM Building and Laydown Yard) Proposed Collection Line 	<ul style="list-style-type: none"> Proposed Access Road Proposed Alternate Access Road Snowmobile Trail SD Park and Recreation SD Game Production Area Reinvest in Minnesota (RIM) Wildlife Management Area (WMA) Scientific & Natural Area (SNA) 	<ul style="list-style-type: none"> Minnesota Walk-In Hunting Access Sites Federal Interest National Wildlife Refuge NWR Easement Waterfowl Production Area FWS Grassland Easement FWS Wetland Easement
--	---	--



0 0.75 1.5 3 Miles

Data Source: RES Americas, MN DNR, USFWS, SD GFP
 Imagery Source: National Geographic World Map

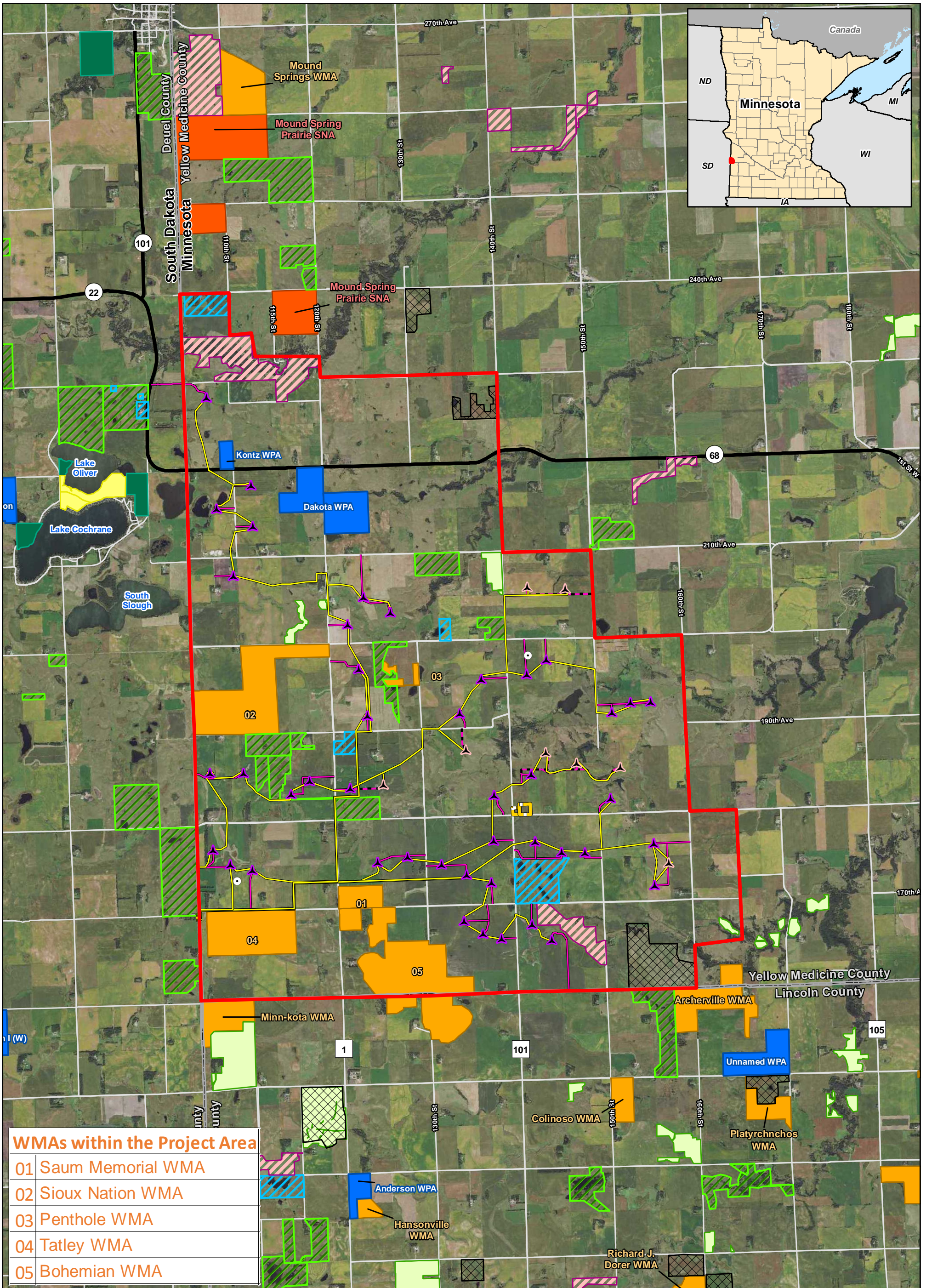

WMAs within the Project Area

01	Saum Memorial WMA
02	Sioux Nation WMA
03	Penthole WMA
04	Tatley WMA
05	Bohemian WMA

**Figure 6b
Detailed Public Land Ownership and Recreation**

**Bitter Root Wind Farm
Flying Cow Wind, LLC
Yellow Medicine County, Minnesota**

Updated 3/28/2018

- | | | |
|--|--|--|
| <ul style="list-style-type: none"> Proposed Turbine Proposed Alternate Turbine Project Area Proposed Met Tower Proposed Facilities Boundary (OM Building and Laydown Yard) Proposed Collection Line Proposed Access Road | <ul style="list-style-type: none"> Proposed Alternate Access Road Snowmobile Trail SD Park and Recreation SD Game Production Area Reinvest in Minnesota (RIM) Wildlife Management Area (WMA) Scientific & Natural Area (SNA) | <ul style="list-style-type: none"> Minnesota Walk-In Hunting Access Sites Federal Interest National Wildlife Refuge NWR Easement Waterfowl Production Area FWS Grassland Easement FWS Wetland Easement |
|--|--|--|

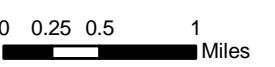

Data Source: RES Americas, MN DNR, USFWS, SD GFP
Imagery Source: 2015 Color FSA

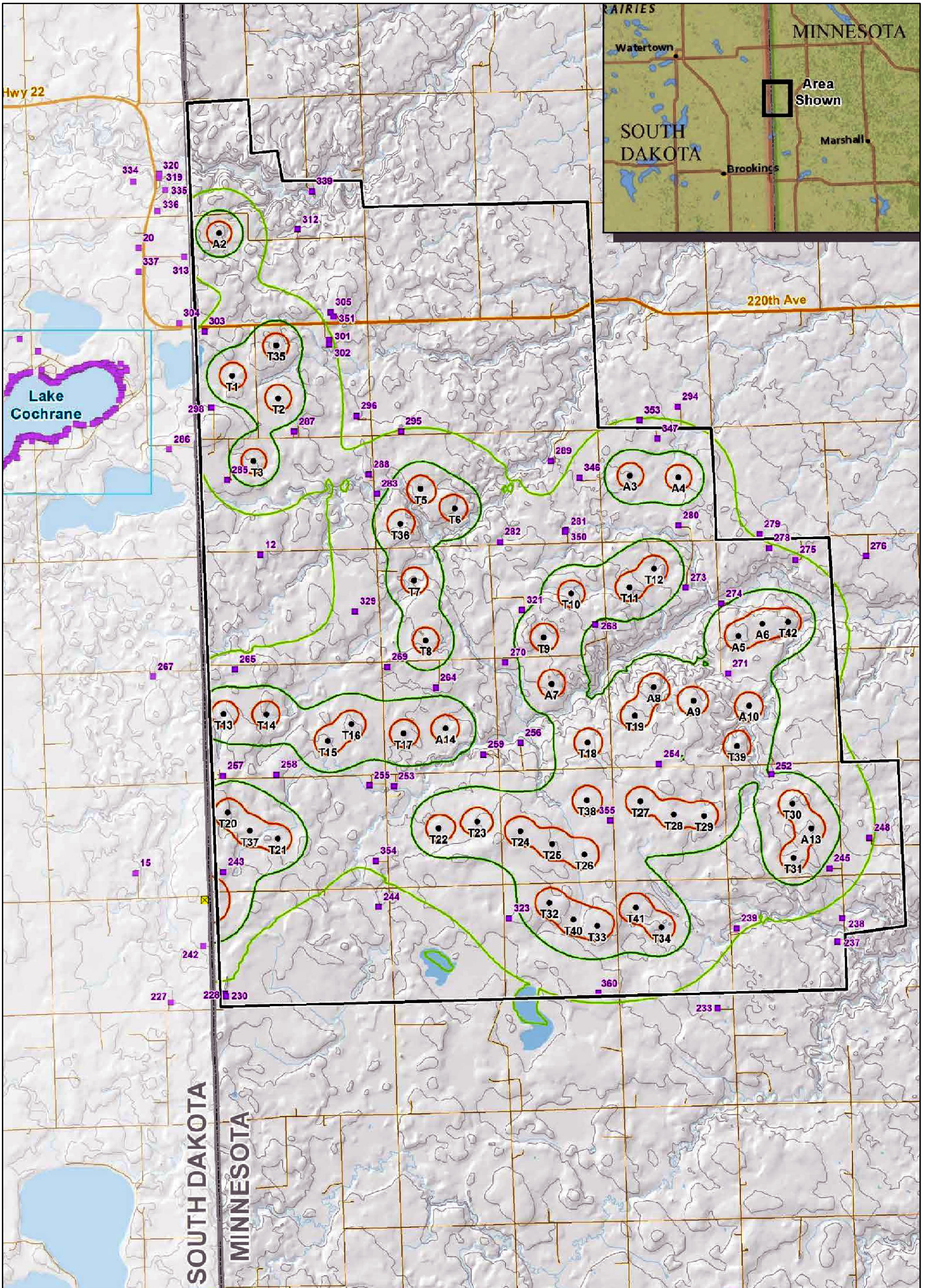

0 0.25 0.5 1 Miles

Data Source: RES Americas, DNV GL

**Figure 7a
Minnesota Sound/Noise**

**Bitter Root Wind Farm
Flying Cow Wind, LLC
Yellow Medicine County, Minnesota**

Updated 3/28/2018

Legend

- | | |
|-----------------------------|-------------------------------|
| ● V136 3.45 MW Turbine (52) | ▣ State Boundary |
| ■ Substation | Simulated ISO-Contours * |
| ▭ Project Area | — 40 dBA |
| Other Components | — 45 dBA |
| ■ Dwelling | — 50 dBA |
| — Primary/ Secondary Road | * At 1.5 m above ground level |
| — Local Road | |
| — Contour (Interval: 10 m) | |