

Residence within 500 feet	Proposed Route Corridor	Existing 400 kV	BWSR Easement	MNDNR NWI Wetland	Lake, Pond or Reservoir	Impaired Lake
Blue Route	Existing 69 kV	Snowmobile Trail	Wetland Banking Easement	Public Water Watercourse	Designated Trout Stream	Municipality
Purple Route	Existing 115 kV	Game Refuge	Wildlife Management Area	Wild Rice Waters	Protected Tributary to Designated Trout Stream	County Boundary
Connector Segments	Existing 230 kV	Native Plant Communities (S1-S3)	Waterfowl Production Area	Shallow Lakes	Impaired Stream	
Green Segment	Existing 345 kV	Sites of Biodiversity Significance	Stream/River/Ditch	Public Waters Basins		

DISCLAIMER: This information is believed to be correct but is subject to change and is not warranted.

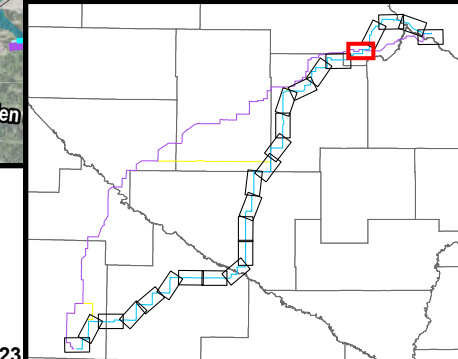

Date: 10/30/2023

Document Path: Z:\Clients\U\_A\Xcel\Minnesota\_Energy\_Connection\Permitting\Stearns\_County\_Permit\_Application\Figures\Figures.aprx



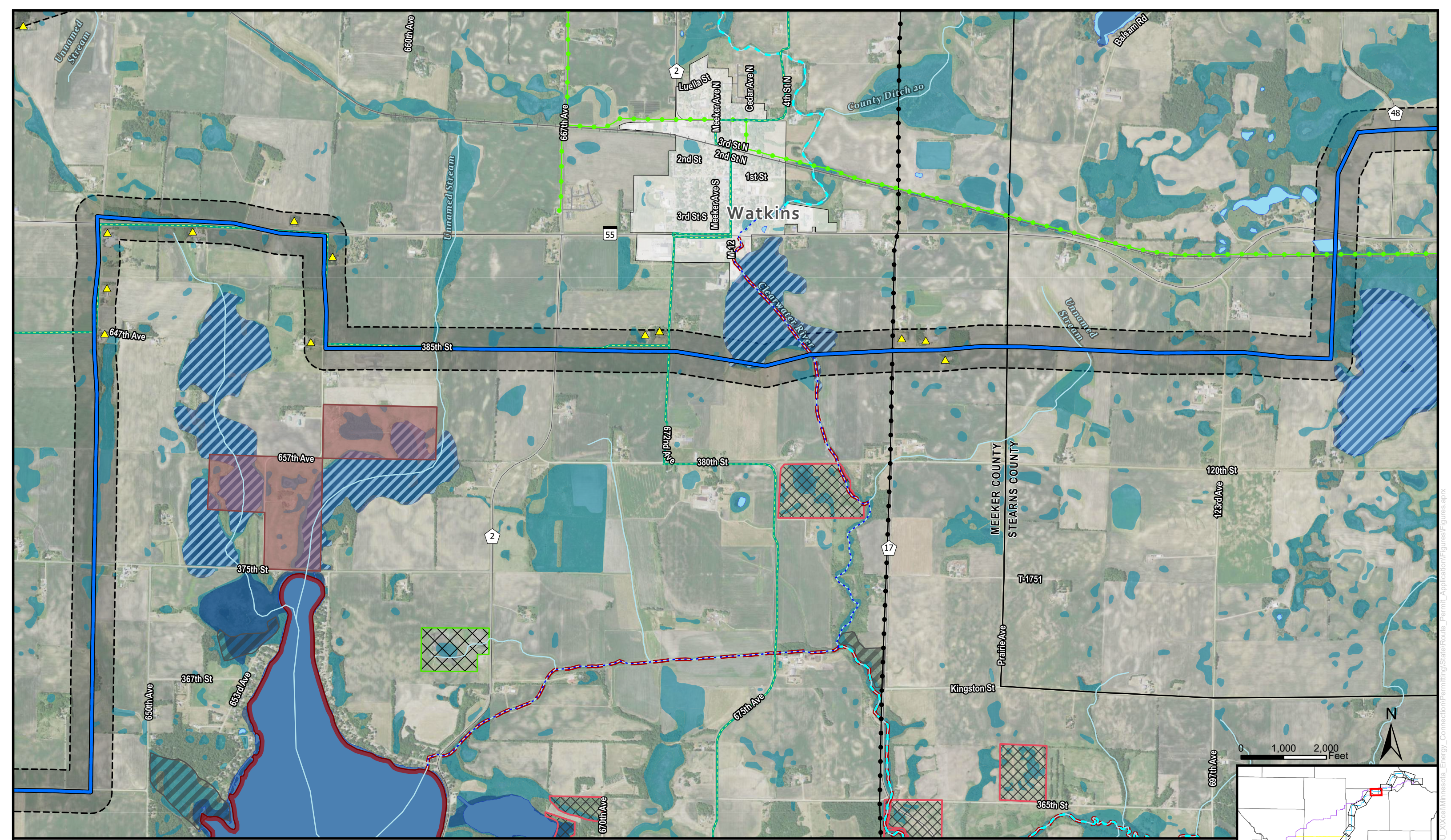

**Blue Route Maps**  
 Minnesota Energy Connection  
 Meeker and Stearns Counties | Page 6



- |                           |                         |                                    |                           |  |                 |
|---------------------------|-------------------------|------------------------------------|---------------------------|--|-----------------|
| Residence within 500 feet | Proposed Route Corridor | Existing 400 kV                    | Waterfowl Production Area | Public Ditch/Altered Natural Watercourse | Impaired Stream |
| Blue Route                | Existing 69 kV          | Snowmobile Trail                   | Stream/River/Ditch        | Shallow Lakes                            | Impaired Lake   |
| Purple Route              | Existing 115 kV         | Sites of Biodiversity Significance | MNDNR NWI Wetland         | Public Waters Basins                     | Municipality    |
| Connector Segments        | Existing 230 kV         | BWSR Easement                      | Public Water Watercourse  | Lake, Pond or Reservoir                  | County Boundary |
| Green Segment             | Existing 345 kV         | Wetland Banking Easement           |                           |  |                 |

DISCLAIMER: This information is believed to be correct but is subject to change and is not warranted.

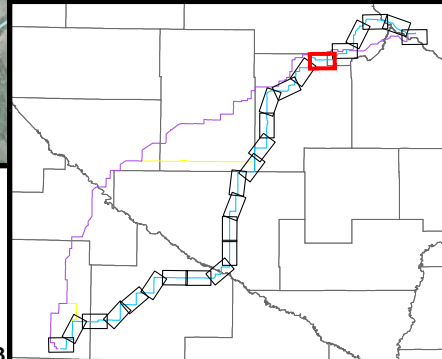
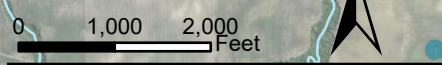

Date: 10/30/2023

Document Path: Z:\Clients\U\_A\Acad\Minnesota\_Energy\_Connection\Permitting\State\Exports\_Permit\_Application\Figures\Figures.aprx