

**STATE OF MINNESOTA PUBLIC UTILITIES COMMISSION**

**SITE PERMIT FOR A  
SOLAR ENERGY GENERATING SYSTEM**

**IN  
Cottonwood County, Minnesota**

**ISSUED TO  
Red Rock Solar, LLC**

**PUC DOCKET NO. IP7014/GS-19-620**

In accordance with the requirements of Minnesota Statutes Chapter 216E and Minnesota Rules Chapter 7850 this site permit is hereby issued to:

**Red Rock Solar, LLC**

The Permittee is authorized by this site permit to construct and operate an at least 50-megawatt and up to 60-megawatt alternating current nameplate capacity solar energy conversion system and associated facilities in Midway Township, Cottonwood County, Minnesota. The solar energy generating system and associated facilities shall be built and operated within the site identified in this permit and as portrayed in the official site maps, and in compliance with the conditions specified in this permit.

This site permit shall expire 30 years from the date of this approval.

Approved and adopted this 28th day of September, 2022

BY ORDER OF THE COMMISSION



---

Will Seuffert  
Executive Secretary

## CONTENTS

1	SITE PERMIT .....	1
1.1	Preemption .....	1
2	PROJECT DESCRIPTION.....	1
2.1	Associated Facilities .....	1
2.2	Project Location .....	2
3	DESIGNATED SITE.....	2
4	GENERAL CONDITIONS.....	2
4.1	Permit Distribution .....	2
4.2	Access to Property .....	3
4.3	Construction and Operation Practices.....	3
4.3.1	Field Representative.....	3
4.3.2	Site Manager .....	3
4.3.3	Employee Training and Education of Permit Terms and Conditions .....	4
4.3.4	Public Services and Public Utilities.....	4
4.3.5	Temporary Workspace .....	4
4.3.6	Noise.....	5
4.3.7	Aesthetics .....	5
4.3.8	Topsoil Protection .....	5
4.3.9	Soil Compaction.....	5
4.3.10	Soil Erosion and Sediment Control.....	5
4.3.11	Public Lands.....	6
4.3.12	Wetlands and Water Resources.....	6
4.3.13	Native Prairie .....	7
4.3.14	Vegetation Removal .....	7
4.3.15	Beneficial Habitat .....	7
4.3.16	Application of Pesticides .....	8
4.3.17	Invasive Species.....	8
4.3.18	Noxious Weeds.....	8
4.3.19	Roads.....	9
4.3.20	Archaeological and Historic Resources .....	9
4.3.21	Interference.....	10
4.3.22	Restoration .....	10
4.3.23	Cleanup.....	10
4.3.24	Pollution and Hazardous Wastes .....	10

4.3.25	Damages .....	11
4.3.26	Public Safety .....	11
4.3.27	Site Identification .....	11
4.4	Feeder Lines .....	11
4.5	Other Requirements .....	12
4.5.1	Safety Codes and Design Requirements .....	12
4.5.2	Other Permits and Regulations .....	12
5	SPECIAL CONDITIONS.....	12
5.1	Vegetation Management Plan .....	12
5.2	Tree Removal Timetable .....	12
5.3	Independent Monitor .....	13
6	DELAY IN CONSTRUCTION.....	13
7	COMPLAINT PROCEDURES.....	13
8	COMPLIANCE REQUIREMENTS .....	13
8.1	Pre-Construction Meeting .....	14
8.2	Pre-Operation Meeting.....	14
8.3	Site Plan.....	14
8.4	Status Reports.....	15
8.5	Labor Statistic Reporting.....	15
8.6	In-Service Date .....	15
8.7	As-Builts .....	15
8.8	GPS Data.....	15
8.9	Project Energy Production .....	16
8.10	Emergency Response .....	16
8.11	Extraordinary Events.....	17
8.12	Wildlife Injuries and Fatalities .....	17
9	DECOMMISSIONING AND RESTORATION .....	17
9.1	Decommissioning Plan .....	17
9.2	Site Restoration.....	17
9.3	Abandoned Solar Installations .....	18
10	COMMISSION AUTHORITY AFTER PERMIT ISSUANCE .....	18
10.1	Final Boundaries.....	18
10.2	Expansion of Site Boundaries.....	18
10.3	Periodic Review.....	19
10.4	Modification of Conditions .....	19
10.5	More Stringent Rules .....	19
10.6	Right of Entry .....	19

11	PERMIT AMENDMENT .....	20
12	TRANSFER OF PERMIT .....	20
13	REVOCATION OR SUSPENSION OF THE PERMIT .....	20
14	EXPIRATION DATE .....	20

## **ATTACHMENTS**

Attachment 1 – Complaint Handling Procedures for Permitted Energy Facilities

Attachment 2 – Compliance Filing Procedure for Permitted Energy Facilities

Attachment 3 – Site Maps

## **1 SITE PERMIT**

The Minnesota Public Utilities Commission (Commission) hereby issues this site permit to Red Rock Solar, LLC (Permittee) pursuant to Minnesota Statutes Chapter 216E and Minnesota Rules Chapter 7850. This permit authorizes the Permittee to construct and operate an at least 50-megawatt and up to 60-megawatt alternating current nameplate capacity solar energy conversion system and associated facilities in Midway Township, Cottonwood County, Minnesota, and as identified in the attached site maps, hereby incorporated into this document.

The nameplate capacity recognizes that the project is a combined hybrid wind and solar project with a combined nameplate capacity of up to 335 megawatts. The solar project may be constructed up to a 60-megawatt nameplate capacity. However, the solar project must be constructed as an at least 50-megawatt facility, otherwise it is subject to local permitting and is not covered by this permit. The nameplate language also recognizes that if the Red Rock Solar facility is not constructed, the Big Bend LWECS facility can be constructed up to 300-megawatts.

### **1.1 Preemption**

Pursuant to Minn. Stat. § 216E.10, this permit shall be the sole site approval required for the location, construction, and operation of the solar energy generating system and this permit shall supersede and preempt all zoning, building, or land use rules, regulations, or ordinances promulgated by regional, county, local and special purpose government.

## **2 PROJECT DESCRIPTION**

The Project is an at least 50-megawatt and up to 60-megawatt (MW) alternating current (AC) nameplate capacity solar energy conversion system and associated facilities in Midway Township, Cottonwood County, Minnesota. The Red Rock Solar Project's primary components include solar panels and racking, inverters, security fencing, Solar Project Substation, electrical collection and communication lines, stormwater basins, laydown areas, and up to three weather stations.

### **2.1 Associated Facilities**

Associated facilities include approximately 3 miles of underground 34.5 kilovolt (kV) collection lines connecting to the 34.5/161 kV step-up Red Rock Solar Project Substation. The Red Rock Solar and the Big Bend Wind Project will interconnect to the existing Blue Lake-Wilmarth-

Interstate Interconnection 345 kV transmission line at the Xcel Energy Crandall Switching Station via a 161-kV overhead gen-tie transmission line of approximately 18 miles.

## **2.2 Project Location**

The project is located in the following:

<b>County</b>	<b>Township Name</b>	<b>Township</b>	<b>Range</b>	<b>Section</b>
Cottonwood	Midland	106N	34W	1, 2, 11, 12, 14, 22, 23

## **3 DESIGNATED SITE**

The site designated by the Commission for the Red Rock Solar Project is the site depicted on the site maps attached to this permit. The project facilities would cover approximately 483 acres of leased and purchased land within the 846.2-acre Project Boundary.

The layout represents the approximate location of photovoltaic tracker rows and associated facilities within the project boundary and identifies a layout that seeks to minimize the overall potential human and environmental impacts of the project, which were evaluated in the permitting process. The project boundary serves to provide the Permittee with the flexibility to make minor adjustments to the layout to accommodate requests by landowners, local government units, federal and state agency requirements, and unforeseen conditions encountered during the detailed engineering and design process. Any modification to the location of a photovoltaic tracker row or other associated facility depicted in the preliminary layout shall be done in such a manner to have comparable overall human and environmental impacts and shall be specifically identified in the site plan pursuant to Section 8.3.

## **4 GENERAL CONDITIONS**

The Permittee shall comply with the following conditions during construction and operation of the solar energy generating system and associated facilities over the life of this permit.

### **4.1 Permit Distribution**

Within 30 days of permit issuance, the Permittee shall send a copy of the permit and the complaint procedures to any regional development commission, county auditor and environmental office, and city and township clerk in which any part of the site is located.

Within 30 days of permit issuance, the Permittee shall provide all affected landowners with a copy of this permit and the complaint procedures. In no case shall the landowner receive this site permit and complaint procedures less than five days prior to the start of construction on their property. An affected landowner is any landowner or designee that is within or adjacent to the permitted site.

#### **4.2 Access to Property**

The Permittee shall contact landowners prior to entering the property or conducting maintenance within the site, unless otherwise negotiated with the affected landowner.

#### **4.3 Construction and Operation Practices**

The Permittee shall comply with the construction practices, operation and maintenance practices, and material specifications described in the November 9, 2020 Solar Site Permit Application, and the record of the proceedings unless this permit establishes a different requirement in which case this permit shall prevail.

##### **4.3.1 Field Representative**

The Permittee shall designate a field representative responsible for overseeing compliance with the conditions of this permit during construction of the project. This person shall be accessible by telephone or other means during normal business hours throughout site preparation, construction, cleanup, and restoration.

The Permittee shall file with the Commission the name, address, email, phone number, and emergency phone number of the field representative 14 days prior to commencing construction. The Permittee shall provide the field representative's contact information to affected landowners, residents, local government units and other interested persons 14 days prior to commencing construction. The Permittee may change the field representative at any time upon notice to the Commission, affected landowners, local government units and other interested persons.

##### **4.3.2 Site Manager**

The Permittee shall designate a site manager responsible for overseeing compliance with the conditions of this permit during the commercial operation and decommissioning phases of the

project. This person shall be accessible by telephone or other means during normal business hours for the life of this permit.

The Permittee shall file with the Commission the name, address, email, phone number, and emergency phone number of the site manager 14 days prior to commercial operation of the facility. The Permittee shall provide the site manager's contact information to affected landowners, residents, local government units and other interested persons 14 days prior to commercial operation of the facility. The Permittee may change the site manager at any time upon notice to the Commission, affected landowners, local government units and other interested persons.

#### **4.3.3 Employee Training and Education of Permit Terms and Conditions**

The Permittee shall inform and educate all employees, contractors, and other persons involved in the construction and ongoing operation of the solar energy generating system of the terms and conditions of this permit.

#### **4.3.4 Public Services and Public Utilities**

During construction, the Permittee shall minimize any disruption to public services and public utilities. To the extent disruptions to public services or public utilities occur these will be temporary, and the Permittee will restore service promptly. Where any impacts to utilities have the potential to occur the Permittee will work with both landowners and local agencies to determine the most appropriate mitigation measures if not already considered as part of this permit.

The Permittee shall cooperate with county and city road authorities to develop appropriate signage and traffic management during construction.

#### **4.3.5 Temporary Workspace**

Temporary workspace and equipment staging areas shall be selected to limit the removal and impacts to vegetation. Temporary workspace shall not be sited in wetlands or native prairie as defined in sections 4.3.10 and 4.3.11. Temporary workspace shall be sited to comply with standards for development of the shorelands of public waters as defined in Section 4.3.10. Temporary easements outside of the authorized site boundary will be obtained from affected landowners through rental agreements and are not provided for in this permit.



#### **4.3.6 Noise**

The Permittee shall comply with noise standards established under Minn. R. 7030.0100 to 7030.0080, at all times at all appropriate locations during operation of the facility. Construction and maintenance activities shall be limited to daytime working hours to the extent practicable to ensure nighttime noise level standards will not be exceeded.

#### **4.3.7 Aesthetics**

The Permittee shall consider input pertaining to visual impacts from landowners and land management agencies. Care shall be used to preserve the natural landscape, minimize tree removal and prevent any unnecessary destruction of the natural surroundings in the vicinity of the project during construction and operation.

#### **4.3.8 Topsoil Protection**

The Permittee shall implement measures to protect and segregate topsoil from subsoil on all lands unless otherwise negotiated with the affected landowner.

#### **4.3.9 Soil Compaction**

The Permittee shall implement measures to minimize soil compaction of all lands during all phases of the project's life and shall confine compaction to as small an area as practicable.

#### **4.3.10 Soil Erosion and Sediment Control**

The Permittee shall implement erosion prevention and sediment control practices recommended by the Minnesota Pollution Control Agency (MPCA) Construction Stormwater Program. If construction of the facility disturbs more than one acre of land, or is sited in an area designated by the MPCA as having potential for impacts to water resources, the Permittee shall obtain a National Pollutant Discharge Elimination System/State Disposal System (NPDES/SDS) Construction Stormwater Permit from the MPCA that provides for the development of a Stormwater Pollution Prevention Plan (SWPPP) that describes methods to control erosion and runoff.

The Permittee shall implement reasonable measures to minimize erosion and sedimentation during construction and shall employ perimeter sediment controls, protect exposed soil by promptly planting, seeding, using erosion control blankets and turf reinforcement mats,

stabilizing slopes, protecting storm drain inlets, protecting soil stockpiles, and controlling vehicle tracking. Contours shall be graded as required so that all surfaces provide for proper drainage, blend with the natural terrain, and are left in a condition that will facilitate re-vegetation and prevent erosion. All areas disturbed during construction of the facilities shall be returned to pre-construction conditions.

#### **4.3.11 Public Lands**

In no case shall photovoltaic tracker rows and associated facilities including foundations, access roads, underground cable, and transformers, be located in the public lands identified in Minn. R. 7850.4400, subp. 1, or in federal waterfowl production areas. Photovoltaic tracker rows and associated facilities shall not be located in the public lands identified in Minn. R. 7850.4400, subp. 3, unless there is no feasible and prudent alternative.

#### **4.3.12 Wetlands and Water Resources**

Photovoltaic tracker rows and associated facilities, including access roads, underground cable and transformers shall not be placed in public waters and public waters wetlands, as shown on the public water inventory maps prescribed by Minnesota Statutes Chapter 103G, except that electric collector or feeder lines may cross or be placed in public waters or public waters wetlands subject to permits and approvals by the Minnesota Department of Natural Resources (DNR) and the United States Army Corps of Engineers (USACE), and local units of government as implementers of the Minnesota Wetlands Conservation Act. Photovoltaic tracker rows and associated facilities including foundations, access roads, underground cable and transformers, shall be located in compliance with the standards for development of the shorelands of public waters as identified in Minn. R. 6120.3300, and as adopted, Minn. R. 6120.2800, unless there is no feasible and prudent alternative.

Construction in wetland areas shall occur during frozen ground conditions to minimize impacts, to the extent feasible. When construction during winter is not possible, wooden or composite mats shall be used to protect wetland vegetation. Soil excavated from the wetlands and riparian areas shall be contained and managed in accordance with all applicable wetland permits. Wetlands and riparian areas shall be accessed using the shortest route possible in order to minimize travel through wetland areas and prevent unnecessary impacts.

Wetland and water resource areas disturbed by construction activities shall be restored to pre-construction conditions in accordance with the requirements of applicable state and federal

permits or laws and landowner agreements. All requirements of the USACE, DNR, and local units of government shall be met.

#### **4.3.13 Native Prairie**

Solar panels and associated facilities including foundations, access roads, collector and feeder lines, underground cable, and transformers shall not be placed in native prairie, as defined in Minn. Stat. § 84.02, subd. 5, unless addressed in a prairie protection and management plan and shall not be located in areas enrolled in the Native Prairie Bank Program. Construction activities, as defined in Minn. Stat. § 216E.01, shall not impact native prairie unless addressed in a prairie protection and management plan.

The Permittee shall prepare a prairie protection and management plan in consultation with the DNR if native prairie, as defined in Minn. Stat. § 84.02, subd. 5, is identified within the site boundaries. The Permittee shall file the plan 30 days prior to submitting the site plan required by Section 8.3 of this permit. The plan shall address steps that will be taken to avoid impacts to native prairie and mitigation to unavoidable impacts to native prairie by restoration or management of other native prairie areas that are in degraded condition, by conveyance of conservation easements, or by other means agreed to by the Permittee, the DNR, and the Commission.

#### **4.3.14 Vegetation Removal**

The Permittee shall disturb or clear vegetation on the site only to the extent necessary to assure suitable access for construction, and for safe operation and maintenance of the project. The Permittee shall minimize the number of trees removed in selecting the site layout specifically preserving to the maximum extent practicable windbreaks, shelterbelts, living snow fences, and other vegetation, to the extent that such actions do not violate sound engineering principles or interfere with the operation of the facility.

#### **4.3.15 Beneficial Habitat**

The Permittee shall implement site restoration and management practices that provide for native perennial vegetation and foraging habitat beneficial to gamebirds, songbirds, and pollinators; and that enhances soil water retention and reduces storm water runoff and erosion. The Permittee shall develop a vegetation management plan that incorporates, to the extent applicable and appropriate, the technical guidance and best management practices outlined in the *Guidance for Developing a Vegetation Establishment and Management*

*Plan for Solar Facilities*<sup>1</sup>. The vegetation management plan shall be filed at least 30 days prior to the pre-construction meeting.

To ensure continued management and recognition of beneficial habitat, the Permittee is encouraged to seek certification of the project by following guidance set forth by the Pollinator Plan provided by the Board of Water and Soil Resources. All documents required by Board of Water and Soil Resources for Habitat Friendly Solar Certification and maintenance of that certification should also be filed with the Commission.

#### **4.3.16 Application of Pesticides**

The Permittee shall restrict pesticide use to those pesticides and methods of application approved by the Minnesota Department of Agriculture, Minnesota Department of Natural Resources, and the U.S. Environmental Protection Agency. Selective foliage or basal application shall be used when practicable. All pesticides shall be applied in a safe and cautious manner so as not to damage adjacent properties including crops, orchards, tree farms, apiaries, or gardens. The Permittee shall contact the landowner or designee to obtain approval for the use of pesticide at least 14 days prior to any application on their property. The landowner may request that there be no application of pesticides on any part of the site within the landowner's property. The Permittee shall provide notice of pesticide application to affected landowners, and known beekeepers operating apiaries within three miles of the project site at least 14 days prior to such application.

#### **4.3.17 Invasive Species**

The Permittee shall employ best management practices to avoid the potential introduction and spread of invasive species on lands disturbed by project construction activities. The Permittee shall develop an Invasive Species Prevention Plan to prevent the introduction and spread of invasive species on lands disturbed by project construction activities and file with the Commission 30 days prior to the pre-construction meeting.

#### **4.3.18 Noxious Weeds**

The Permittee shall take all reasonable precautions against the spread of noxious weeds during all phases of construction. When utilizing seed to establish temporary and permanent vegetative cover on exposed soil the Permittee shall select site appropriate seed certified to be

---

<sup>1</sup> <https://mn.gov/eera/web/project-file/11702/>

free of noxious weeds. To the extent possible, the Permittee shall use native seed mixes. The Permittee shall consult with landowners on the selection and use of seed for replanting.

#### **4.3.19 Roads**

The Permittee shall advise the appropriate governing bodies having jurisdiction over all state, county, city or township roads that will be used during the construction phase of the project. Where practical, existing roadways shall be used for all activities associated with construction of the facility. Oversize or overweight loads associated with the facility shall not be hauled across public roads without required permits and approvals.

The Permittee shall locate all perimeter fencing and vegetative screening in a manner that does not interfere with routine road maintenance activities and allows for continued safe travel on public roads.

The Permittee shall construct the least number of site access roads it can. Access roads shall not be constructed across streams and drainage ways without the required permits and approvals. Access roads shall be constructed in accordance with all necessary township, county or state road requirements and permits.

The Permittee shall promptly repair private roads or lanes damaged when moving equipment or when accessing construction workspace, unless otherwise negotiated with the affected landowner.

#### **4.3.20 Archaeological and Historic Resources**

The Permittee shall make every effort to avoid impacts to identified archaeological and historic resources when constructing the facility. In the event that a resource is encountered, the Permittee shall consult with the State Historic Preservation Office (SHPO) and the State Archaeologist. Where feasible, avoidance of the resource is required. Where not feasible, mitigation must include an effort to minimize project impacts on the resource consistent with the SHPO and State Archaeologist requirements.

Prior to construction, workers shall be trained about the need to avoid cultural properties, how to identify cultural properties, and procedures to follow if undocumented cultural properties, including gravesites, are found during construction. If human remains are encountered during construction, the Permittee shall immediately halt construction and promptly notify local law

enforcement and the State Archaeologist. Construction at such location shall not proceed until authorized by local law enforcement or the State Archaeologist.

#### **4.3.21 Interference**

If interference with radio or television, satellite, wireless internet, GPS-based agriculture navigation systems or other communication devices is caused by the presence or operation of the project, the Permittee shall take whatever action is feasible to restore or provide reception equivalent to reception levels in the immediate area just prior to the construction of the project.

#### **4.3.22 Restoration**

The Permittee shall restore the areas affected by construction of the solar facility to the condition that existed immediately before construction began to the extent possible. The time period to complete restoration may be no longer than 12 months after the completion of construction, unless otherwise negotiated with the affected landowner. Restoration shall be compatible with the safe operation, maintenance and inspection of the project. Within 60 days after completion of all restoration activities, the Permittee shall advise the Commission in writing of the completion of such activities.

#### **4.3.23 Cleanup**

All waste and scrap that is the product of construction shall be removed from the site and all premises on which construction activities were conducted and properly disposed of upon completion of each task. Personal litter, including bottles, cans, and paper from construction activities shall be removed on a daily basis.

#### **4.3.24 Pollution and Hazardous Wastes**

All appropriate precautions to protect against pollution of the environment shall be taken by the Permittee. The Permittee shall be responsible for compliance with all laws applicable to the generation, storage, transportation, clean up and disposal of all wastes generated during construction and operation of the facility.

#### **4.3.25 Damages**

The Permittee shall fairly restore or compensate landowners for damage to crops, fences, private roads and lanes, landscaping, drain tile, or other damages sustained during construction.

#### **4.3.26 Public Safety**

The Permittee shall provide educational materials to landowners adjacent to the site and, upon request, to interested persons about the project and any restrictions or dangers associated with the project. The Permittee shall also provide any necessary safety measures such as warning signs and gates for traffic control or to restrict public access. The Permittee shall submit the location of all underground facilities, as defined in Minn. Stat. § 216D.01, subd. 11, to Gopher State One Call following the completion of construction at the site.

#### **4.3.27 Site Identification**

The solar site shall be marked with a visible identification number and or street address.

### **4.4 Feeder Lines**

Feeder lines that carry power from an internal project interconnection point to the project substation or interconnection point on the electrical grid may be overhead or underground. Overhead and underground feeder lines that parallel public roads shall be placed within the public right-of-way or on private land immediately adjacent to the road. The Permittee shall obtain approval from the private landowner or government unit responsible for the affected right-of-way.

Feeder line locations shall be located in such a manner as to minimize interference with agricultural operations including, but not limited to, existing drainage patterns, drain tile, future tiling plans, and ditches. Safety shields shall be placed on all guy wires associated with overhead feeder lines. The Permittee shall submit the engineering drawings of all collector and feeder lines with the site plan pursuant to Section 8.3.

## **4.5 Other Requirements**

### **4.5.1 Safety Codes and Design Requirements**

The solar energy generating system and associated facilities shall be designed to meet or exceed all relevant local and state codes, Institute of Electrical and Electronics Engineers, Inc. (IEEE) standards, the National Electric Safety Code (NESC), and North American Electric Reliability Corporation (NERC) requirements. The Permittee shall report to the Commission on compliance with these standards upon request.

### **4.5.2 Other Permits and Regulations**

The Permittee shall comply with all applicable state rules and statutes. The Permittee shall obtain all required permits for the project and comply with the conditions of those permits unless those permits conflict with or are preempted by federal or state permits and regulations. A list of the permits known to be required is included in the permit application. The Permittee shall submit a copy of such permits to the Commission upon request.

## **5 SPECIAL CONDITIONS**

Special conditions shall take precedence over conditions of this permit should there be a conflict.

### **5.1 Vegetation Management Plan**

The Permittee shall develop a vegetation management plan in consultation with the DNR to the benefit of pollinators and other wildlife, and to enhance soil water retention and reduce storm water runoff and erosion. The vegetation management plan shall be filed at least 14 days prior to the pre-construction meeting. Within 14 days of approval of the final Vegetation Management Plan, the Permittee shall provide all affected landowners with copies of the plan.

### **5.2 Tree Removal Timetable**

Tree removal required by the project shall be done between August 1st and May 31st to mitigate negative impacts to the northern long-eared bat and to minimize potential impacts on migratory birds, unless other appropriate time limitations on tree clearing are determined in consultation with the U.S. Fish and Wildlife Service (USFWS). The Permittee shall file an account of that consultation 14 days prior to the pre-construction meeting.



### **5.3 Independent Monitor**

Prior to any construction, the Permittee shall propose a scope of work and identify one independent third party agency monitor on behalf of the Department of Commerce. The scope of work shall be developed in consultation with and approved by the Department of Commerce. This third-party monitor will report directly to and will be under the control of the Department of Commerce with costs borne by the Permittee. The Permittee shall file with the Commission the scope of work 30 days prior to commencing construction and the name, address, email, phone number, and emergency phone number of the third-party monitor 14 days prior to commencing any construction and upon any change that may occur during the construction of the project and restoration.

## **6 DELAY IN CONSTRUCTION**

If the Permittee has not commenced construction or improvement of the site within four years after the date of issuance of this permit the Permittee shall file a report on the failure to construct and the Commission shall consider suspension of the permit in accordance with Minn. R. 7850.4700.

## **7 COMPLAINT PROCEDURES**

Prior to the start of construction, the Permittee shall submit to the Commission the procedures that will be used to receive and respond to complaints. The procedures shall be in accordance with the requirements of Minn. R. 7829.1500 or Minn. R. 7829.1700, and as set forth in the complaint procedures attached to this permit.

Upon request, the Permittee shall assist the Commission with the disposition of unresolved or longstanding complaints. This assistance shall include, but is not limited to, the submittal of complaint correspondence and complaint resolution efforts.

## **8 COMPLIANCE REQUIREMENTS**

Failure to timely and properly make compliance filings required by this permit is a failure to comply with the conditions of this permit. Compliance filings must be electronically filed with the Commission.

### **8.1 Pre-Construction Meeting**

Prior to the start of any construction, the Permittee shall participate in a pre-construction meeting with the Department of Commerce and Commission staff to review pre-construction filing requirements, scheduling, and to coordinate monitoring of construction and site restoration activities. Within 14 days following the pre-construction meeting, the Permittee shall file with the Commission, a summary of the topics reviewed and discussed and a list of attendees. The Permittee shall indicate in the filing the construction start date.

### **8.2 Pre-Operation Meeting**

At least 14 days prior to commercial operation of the facility, the Permittee shall participate in a pre-operation meeting with the Department of Commerce and Commission staff to coordinate field monitoring of operation activities for the project. Within 14 days following the pre-operation meeting, the Permittee shall file with the Commission, a summary of the topics reviewed and discussed and a list of attendees.

### **8.3 Site Plan**

At least 30 days prior to the pre-construction meeting, the Permittee shall provide the Commission, the Department, and the Cottonwood County Environmental Office with a site plan that includes specifications and drawings for site preparation and grading; specifications and locations of photovoltaic panels and other structures to be constructed including all electrical equipment, pollution control equipment, fencing, roads, and other associated facilities; and procedures for cleanup and restoration. The documentation shall include maps depicting the site boundary and layout in relation to that approved by this permit.

The Permittee may not commence construction until the 30 days has expired or until the Commission has advised the Permittee in writing that it has completed its review of the documents and determined that the planned construction is consistent with this permit. If the Permittee intends to make any significant changes to its site plan or the specifications and drawings after submission to the Commission, the Permittee shall notify the Commission at least five days before implementing the changes. No changes shall be made that would be in violation of any of the terms of this permit.

#### **8.4 Status Reports**

The Permittee shall report to the Commission on progress during site construction. The Permittee need not report more frequently than monthly. Reports shall begin with the submittal of the site plan for the project and continue until completion of restoration. Reports shall describe construction activities and progress, and activities undertaken in compliance with this permit. Reports shall include text and photographs.

#### **8.5 Labor Statistic Reporting**

The Permittee shall file quarterly reports with the Commission within 45 days of the end of the quarter regarding construction workers that participated in the construction of the project. The reports shall (a) detail the Permittee's efforts and the site contractor's efforts to hire Minnesota workers, and (b) provide an account of: (i) the gross number of hours worked by or full-time equivalent workers who are Minnesota residents, as defined in Minn. Stat. § 290.01, subd. 7; (ii) the gross number of hours worked by or full-time equivalent workers who are residents of other states, but maintain a permanent residence within 150 miles of the project; and (iii) the total gross hours worked or total full-time equivalent workers. Permittee shall work with its contractor to determine the suitable reporting metric. The report may not include personally identifiable data.

#### **8.6 In-Service Date**

At least three days before the facility is to be placed into service, the Permittee shall notify the Commission of the date on which the facility will be placed into service and the date on which construction was completed.

#### **8.7 As-Builts**

Within 90 days after completion of construction, the Permittee shall submit copies of all final as-built plans and specifications developed during the project.

#### **8.8 GPS Data**

Within 90 days after completion of construction, the Permittee shall submit to the Commission, in the format requested by the Commission, geo-spatial information (e.g., ArcGIS compatible map files, GPS coordinates, associated database of characteristics) for all structures associated with the solar energy generating system.

## **8.9 Project Energy Production**

The Permittee shall, by February 1st following each complete or partial year of project operation, file a report with the Commission on the monthly energy production of the facility including:

- (a) the installed nameplate capacity of the permitted facility;
- (b) the total daily energy generated by the facility in MW hours;
- (c) the total monthly energy generated by the facility in MW hours;
- (d) the monthly capacity factor of the facility;
- (e) yearly energy production and capacity factor for the facility;
- (f) the average monthly and average annual solar strength gradient measured in kWh/m<sup>2</sup>/Day observed at the facility;
- (g) the operational status of the facility and any major outages, major repairs, or performance improvements occurring in the previous year; and
- (h) any other information reasonably requested by the Commission.

This information shall be considered public and must be filed electronically.

## **8.10 Emergency Response**

The Permittee shall prepare an Emergency Response Plan in consultation with the emergency responders having jurisdiction over the facility prior to project construction. The Permittee shall submit a copy of the plan, along with any comments from emergency responders, to the Commission at least 14 days prior to the pre-construction meeting and a revised plan, if any, at least 14 days prior to the pre-operation meeting. The Permittee shall provide as a compliance filing confirmation that the Emergency Response Plan was provided to the emergency responders and Public Safety Answering Points (PSAP) with jurisdiction over the facility prior to commencement of construction. The Permittee shall obtain and register the facility address or other location indicators acceptable to the emergency responders and PSAP having jurisdiction over the facility.

### **8.11 Extraordinary Events**

Within 24 hours of discovery of an occurrence, the Permittee shall notify the Commission of any extraordinary event. Extraordinary events include but shall not be limited to: fires, solar panel collapse, acts of sabotage, collector or feeder line failure, and injured worker or private person. The Permittee shall, within 30 days of the occurrence, file a report with the Commission describing the cause of the occurrence and the steps taken to avoid future occurrences.

### **8.12 Wildlife Injuries and Fatalities**

The Permittee shall report any wildlife injuries and fatalities to the Commission quarterly.

## **9 DECOMMISSIONING AND RESTORATION**

### **9.1 Decommissioning Plan**

The Permittee shall submit a decommissioning plan to the Commission at least fourteen 14 days prior to the pre-operation meeting and provide updates to the plan every five years thereafter. The plan shall provide information identifying all surety and financial securities established for decommissioning and site restoration. The decommissioning plan shall provide an itemized breakdown of costs of decommissioning all project components, which shall include labor and equipment. The plan shall identify cost estimates for the removal of solar panels, racks, underground collection cables, access roads, transformers, substations, and other project components. The plan may also include anticipated costs for the replacement of panels or repowering the project by upgrading equipment.

The Permittee shall also submit the decommissioning plan to the local unit of government having direct zoning authority over the area in which the project is located. The Permittee shall ensure that it carries out its obligations to provide for the resources necessary to fulfill its requirements to properly decommission the project at the appropriate time. The Commission may at any time request the Permittee to file a report with the Commission describing how the Permittee is fulfilling this obligation.

### **9.2 Site Restoration**

Upon expiration of this permit or upon termination of operation of the project, the Permittee shall have the obligation to dismantle and remove from the site all solar panels, mounting steel

posts and beams, inverters, transformers, overhead and underground cables and lines, foundations, buildings, and ancillary equipment. To the extent feasible, the Permittee shall restore and reclaim the site to pre-project conditions. Landowners may require the site be returned to agricultural production or may retain restored prairie vegetation, or other land uses as agreed to between the landowner and the Permittee. All access roads shall be removed unless written approval is given by the affected landowner requesting that one or more roads, or portions thereof, be retained. All such agreements between the Permittee and the affected landowner shall be submitted to the Commission prior to completion of restoration activities. The site shall be restored in accordance with the requirements of this condition within 18 months of termination.

### **9.3 Abandoned Solar Installations**

The Permittee shall advise the Commission of any solar facilities that are abandoned prior to termination of operation of the project. The project, or any equipment within the project, shall be considered abandoned after one year without energy production and the land restored pursuant to Section 9.2 unless a plan is submitted to and approved by the Commission outlining the steps and schedule for returning the project, or any equipment within the project, to service.

## **10 COMMISSION AUTHORITY AFTER PERMIT ISSUANCE**

### **10.1 Final Boundaries**

After completion of construction the Commission shall determine the need to adjust the final site boundaries required for the project. This permit may be modified, after notice and opportunity for hearing, to represent the actual site boundary required by the Permittee to operate the project authorized by this permit.

### **10.2 Expansion of Site Boundaries**

No expansion of the site boundary described in this permit shall be authorized without the approval of the Commission. The Permittee may submit to the Commission a request for a change in the boundary of the site for the project. The Commission will respond to the requested change in accordance with applicable statutes and rules.

### **10.3 Periodic Review**

The Commission shall initiate a review of this permit and the applicable conditions at least once every five years. The purpose of the periodic review is to allow the Commission, the Permittee, and other interested persons an opportunity to consider modifications in the conditions of this permit. No modification may be made except in accordance with applicable statutes and rules.

### **10.4 Modification of Conditions**

After notice and opportunity for hearing this permit may be modified or amended for cause, including but not limited to the following:

- (a) violation of any condition in this permit;
- (b) endangerment of human health or the environment by operation of the project; or
- (c) existence of other grounds established by rule.

### **10.5 More Stringent Rules**

The issuance of this permit does not prevent the future adoption by the Commission of rules or orders more stringent than those now in existence and does not prevent the enforcement of these more stringent rules and orders against the Permittee.

### **10.6 Right of Entry**

The Permittee shall allow Commission designated representatives to perform the following, upon reasonable notice, upon presentation of credentials and at all times in compliance with the Permittee's site safety standards:

- (a) To enter upon the facilities easement of the property for the purpose of obtaining information, examining records, and conducting surveys or investigations.
- (b) To bring such equipment upon the facilities easement of the property as is necessary to conduct such surveys and investigations.
- (c) To sample and monitor upon the facilities easement of the property.

- (d) To examine and copy any documents pertaining to compliance with the conditions of this Permit.

## **11 PERMIT AMENDMENT**

This permit may be amended at any time by the Commission. Any person may request an amendment of the conditions of this permit by submitting a request to the Commission in writing describing the amendment sought and the reasons for the amendment. The Commission will mail notice of receipt of the request to the Permittee. The Commission may amend the conditions after affording the Permittee and interested persons such process as is required.

## **12 TRANSFER OF PERMIT**

The Permittee may request at any time that the Commission transfer this permit to another person or entity. The Permittee shall provide the name and description of the person or entity to whom the permit is requested to be transferred, the reasons for the transfer, a description of the facilities affected, and the proposed effective date of the transfer. The person to whom the permit is to be transferred shall provide the Commission with such information as the Commission shall require to determine whether the new Permittee can comply with the conditions of the permit. The Commission may authorize transfer of the permit after affording the Permittee, the new Permittee, and interested persons such process as is required.

## **13 REVOCATION OR SUSPENSION OF THE PERMIT**

The Commission may initiate action to revoke or suspend this permit at any time. The Commission shall act in accordance with the requirements of Minn. R. 7850.5100, to revoke or suspend the permit.

## **14 EXPIRATION DATE**

This permit shall expire 30 years after the date this permit was approved and adopted.



**ATTACHMENT 1**

Complaint Handling Procedures for Permitted Energy Facilities

**MINNESOTA PUBLIC UTILITIES COMMISSION  
COMPLAINT HANDLING PROCEDURES FOR  
PERMITTED ENERGY FACILITIES**

**A. Purpose**

To establish a uniform and timely method of reporting and resolving complaints received by the permittee concerning permit conditions for site or route preparation, construction, cleanup, restoration, operation, and maintenance.

**B. Scope**

This document describes complaint reporting procedures and frequency.

**C. Applicability**

The procedures shall be used for all complaints received by the permittee and all complaints received by the Minnesota Public Utilities Commission (Commission) under Minn. R. 7829.1500 or Minn. R. 7829.1700 relevant to this permit.

**D. Definitions**

**Complaint:** A verbal or written statement presented to the permittee by a person expressing dissatisfaction or concern regarding site or route preparation, cleanup or restoration, or other permit conditions. Complaints do not include requests, inquiries, questions or general comments.

**Substantial Complaint:** A written complaint alleging a violation of a specific permit condition that, if substantiated, could result in permit modification or suspension pursuant to the applicable regulations.

**Unresolved Complaint:** A complaint which, despite the good faith efforts of the permittee and a person, remains unresolved or unsatisfactorily resolved to one or both of the parties.

**Person:** An individual, partnership, joint venture, private or public corporation, association, firm, public service company, cooperative, political subdivision, municipal corporation, government agency, public utility district, or any other entity, public or private; however organized.

## **E. Complaint Documentation and Processing**

1. The permittee shall designate a representative responsible for filing complaints to the Commission's eDocket system. This person's name, phone number and email address shall accompany all complaint submittals. The name and contact information for the representative shall be kept current in eDockets.
2. A person presenting the complaint should, to the extent possible, include the following information in their communications:
  - a. name, address, phone number, and email address;
  - b. initial date of the complaint;
  - c. tract, parcel number, or address of the complaint;
  - d. a summary of the complaint; and
  - e. whether the complaint relates to a permit violation, a construction practice issue, or other type of complaint.
3. The permittee shall document all complaints by maintaining a record of all applicable information concerning the complaint, including the following:
  - a. docket number and project name;
  - b. name of complainant, address, phone number and email address;
  - c. precise description of property or parcel number;
  - d. name of permittee representative receiving complaint and date of receipt;
  - e. nature of complaint and the applicable permit condition(s);
  - f. summary of activities undertaken to resolve the complaint; and
  - g. a statement on the final disposition of the complaint.

## **F. Reporting Requirements**

The permittee shall commence complaint reporting at the beginning of project construction and continue through the term of the permit, unless otherwise required below. The permittee shall report all complaints to the Commission according to the following schedule:

**Immediate Reports:** All substantial complaints shall be reported to the Commission the same day received, or on the following working day for complaints received after working hours. Such reports are to be directed to the Commission's Consumer Affairs Office at 1-800-657-3782 (voice messages are acceptable) or [consumer.puc@state.mn.us](mailto:consumer.puc@state.mn.us). For e-mail reporting, the email

subject line should read “PUC EFP Complaint” and include the appropriate project docket number.

**Monthly Reports:** During project construction, restoration, and operation, a summary of all complaints, including substantial complaints received or resolved during the preceding month, shall be filed by the 15th of each month to Will Seuffert, Executive Secretary, Public Utilities Commission, using the eDockets system. The eDockets system is located at: <https://www.edockets.state.mn.us/EFiling/home.jsp>. If no complaints were received during the preceding month, the permittee shall file a summary indicating that no complaints were received.

If a project has submitted twelve consecutive months of complaint reports with no complaints, monthly reports can terminate by a letter to eDockets notifying the Commission of such action. If a substantial complaint is received (by the company or the Commission) following termination of the monthly complaint report, as noted above, the monthly reporting should commence for a period of one year following the most recent complaint or upon resolution of all pending complaints.

If a permittee is found to be in violation of this section, the Commission may reinstate monthly complaint reporting for the remaining permit term or enact some other commensurate requirement via notification by the Executive Secretary or some other action as decided by the Commission.

#### **G. Complaints Received by the Commission**

Complaints received directly by the Commission from aggrieved persons regarding the permit or issues related to site or route preparation, construction, cleanup, restoration, or operation and maintenance will be promptly sent to the permittee.

The permittee shall notify the Commission when the issue has been resolved. The permittee will add the complaint to the monthly reports of all complaints. If the permittee is unable to find resolution, the Commission will use the process outlined in the Unresolved Complaints Section to process the issue.

#### **H. Commission Process for Unresolved Complaints**

Complaints raising substantial and unresolved permit issues will be investigated by the Commission. Staff will notify the permittee and appropriate persons if it determines that the

complaint is a substantial complaint. With respect to such complaints, the permittee and complainant shall be required to submit a written summary of the complaint and its current position on the issues to the Commission. Staff will set a deadline for comments. As necessary, the complaint will be presented to the Commission for consideration.

**I. Permittee Contacts for Complaints and Complaint Reporting**

Complaints may be filed by mail or email to the permittee's designated complaint representative, or to the Commission's Consumer Affairs Office at 1-800-657-3782 (voice messages are acceptable) or [consumer.puc@state.mn.us](mailto:consumer.puc@state.mn.us). The name and contact information for the permittee's designated complaint representative shall be kept current in the Commission's eDocket system.

**ATTACHMENT 2**

**Compliance Filing Procedures for Permitted Energy Facilities**

**MINNESOTA PUBLIC UTILITIES COMMISSION  
COMPLIANCE FILING PROCEDURE FOR  
PERMITTED ENERGY FACILITIES**

**A. Purpose**

To establish a uniform and timely method of submitting information required by Commission energy facility permits.

**B. Scope and Applicability**

This procedure encompasses all known compliance filings required by permit.

**C. Definitions**

**Compliance Filing:** A filing of information to the Commission, where the information is required by a Commission site or route permit.

**D. Responsibilities**

1. The permittee shall file all compliance filings with Will Seuffert, Executive Secretary, Public Utilities Commission, through the eDockets system. The eDockets system is located at:  
<https://www.edockets.state.mn.us/EFiling/home.jsp>

General instructions are provided on the eDockets website. Permittees must register on the website to file documents.

2. All filings must have a cover sheet that includes:
  - a. Date
  - b. Name of submitter/permittee
  - c. Type of permit (site or route)
  - d. Project location
  - e. Project docket number
  - f. Permit section under which the filing is made
  - g. Short description of the filing

3. Filings that are graphic intensive (e.g., maps, engineered drawings) must, in addition to being electronically filed, be submitted as paper copies and on CD. Paper copies and CDs should be sent to: 1) Will Seuffert, Executive Secretary, Minnesota Public Utilities Commission, 121 7th Place East, Suite 350, St. Paul, MN 55101-2147, and 2) Department of Commerce, Energy Environmental Review and Analysis, 85 7th Place East, Suite 500, St. Paul, MN 55101-2198.

The Commission may request a paper copy of any electronically filed document.



## PERMIT COMPLIANCE FILINGS<sup>1</sup>

PERMITTEE: Red Rock Solar, LLC

PERMIT TYPE: Solar Energy Generating System Site Permit

PROJECT LOCATION: Cottonwood County, Minnesota

PUC DOCKET NUMBER: IP7014/GS-19-620

Filing Number	Permit Section	Description of Compliance Filing	Due Date
	4.1	Permit Distribution	30 days after permit issuance
	4.3.1	Field Representative	14 days prior to commencing construction
	4.3.2	Site Manager	14 days prior to commercial operation
	4.3.13	Prairie Protection and Management	30 days prior to submitting site plan, if required
	4.3.15	Beneficial Habitat	As required by BWSR
	4.3.16	Site Restoration Report	60 days after completion of all restoration activities
	4.3.17	Invasive Species Plan	30 days prior to pre-construction meeting
	4.4	Feeder and Collector Lines Engineered Drawings	14 days prior to pre-construction meeting
	5.1	Vegetation Management Plan	14 days prior to the prior to the preconstruction meeting

---

<sup>1</sup> This compilation of permit compliance filings is provided for the convenience of the permittee and the Commission. It is not a substitute for the permit; the language of the permit controls.

Filing Number	Permit Section	Description of Compliance Filing	Due Date
	5.2	Tree Removal Timetables	14 days prior to the prior to the preconstruction meeting
	5.3	Independent Monitor	Scope of work filed 30 days prior to commencing construction.  Name, address, email, phone number, and emergency phone number of third-party monitor 14 days prior to commencing construction
	6	Failure to Construct	Four years after permit issuance, as necessary
	7	Complaint Procedures	Prior to commencing construction
	8.1	Pre-Construction Meeting Summary	14 days after the pre-construction meeting
	8.2	Pre-Operation meeting Summary	14 days after the pre-operation meeting
	8.3	Site Plan	30 days prior to the pre-construction meeting
	8.4	Status Report	Monthly
	8.5	Labor Statistic Reporting	Quarterly
	8.6	Notice of Operation and Completion of Construction	Three days prior to commercial operation

Filing Number	Permit Section	Description of Compliance Filing	Due Date
	8.7	As-Builts	90 days after construction is complete
	8.8	GPS Data	90 days after construction is complete
	8.9	Energy Production	Yearly on February 1 <sup>st</sup>
	8.10	Emergency Response Plan	14 prior to the pre-construction meeting
	8.11	Extraordinary Events	Notification within 24 hours of discovery and a report 30 days after occurrence
	8.12	Wildlife Injuries and Fatalities	Quarterly
	9.1	Decommissioning Plan	14 days prior to the pre-operation meeting
	9.2	Site Restoration After Termination	Within 18 months of project termination
	Complaint Reporting	Monthly Complaint Reports	Attachment 1 to site permit
	Complaint Reporting	Immediate Complaint Reporting	Attachment 1 to Site Permit

**Attachment 3**  
**Site Maps**

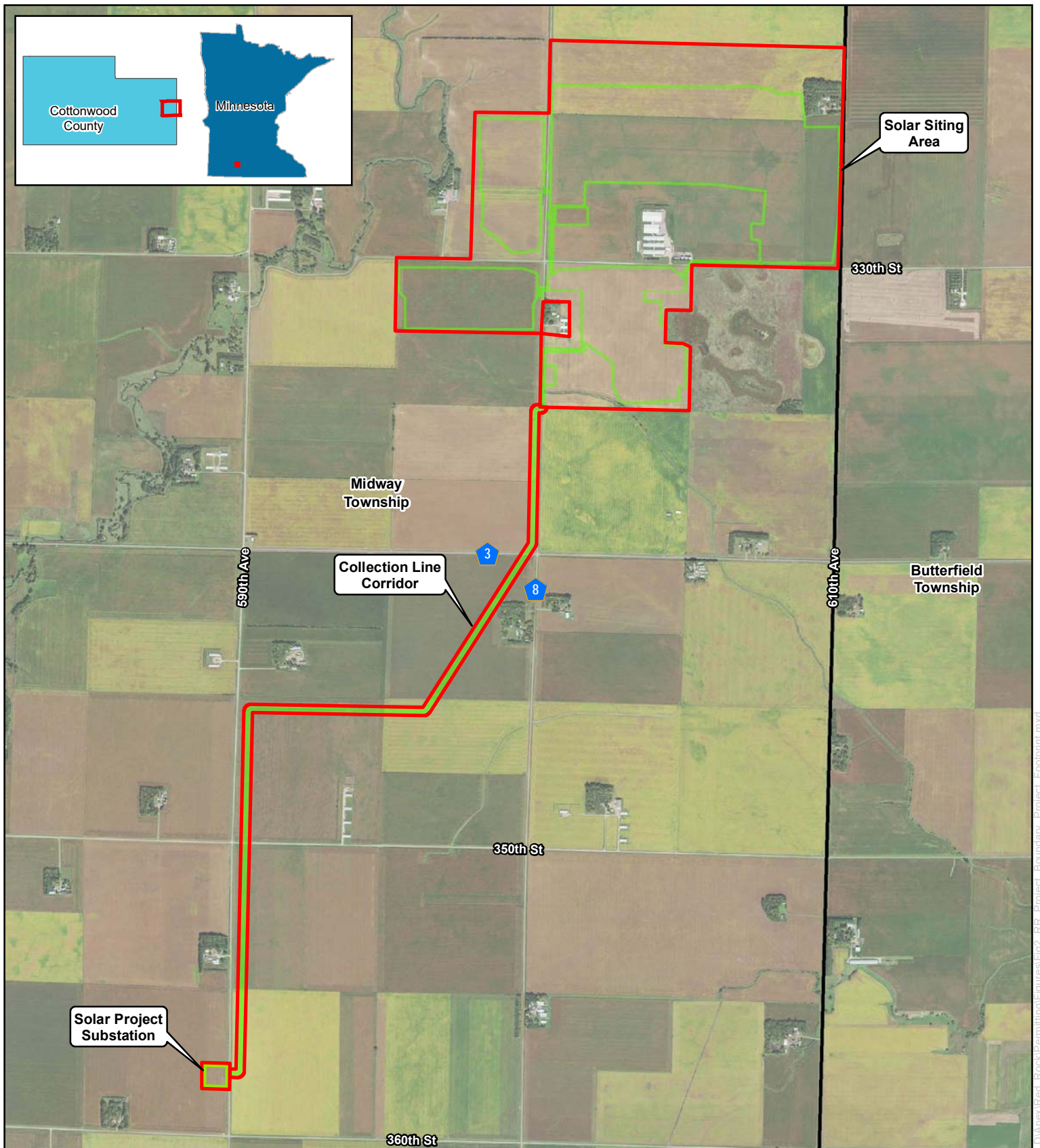

1:28,000

For Environmental Review Purposes Only

**Figure 2**  
**Project Boundary and**  
**Project Footprint**  
**Red Rock Solar Project**  
**Cottonwood County, Minnesota**

- Project Boundary
- Project Footprint
- Civil Township



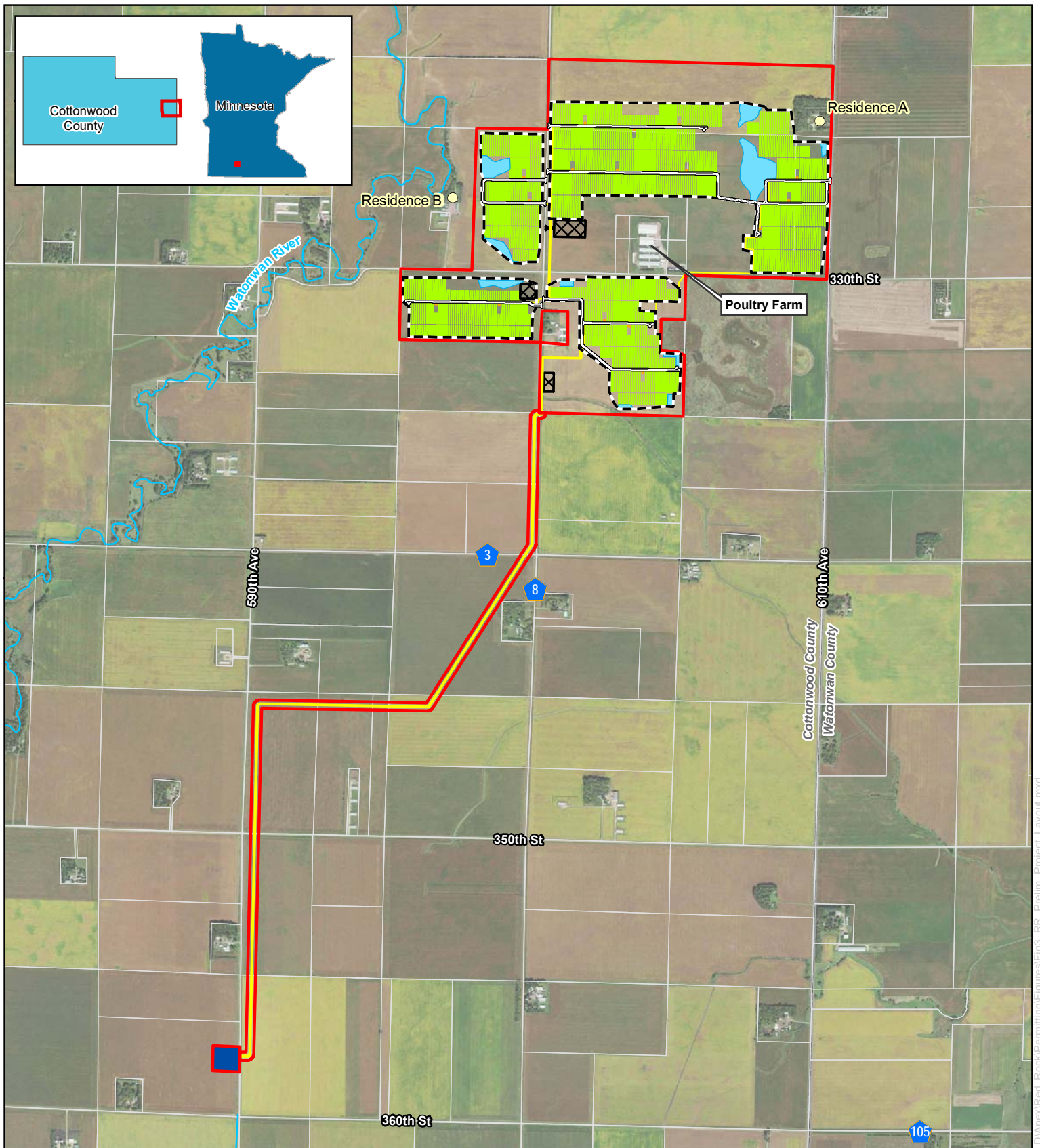

0 0.3 0.6 Miles

1:29,000



For Environmental Review Purposes Only



**Figure 3**  
**Preliminary Project Layout**  
**Red Rock Solar Project**  
**Cottonwood County, Minnesota**

- Residence on Solar Development Parcel
- Collection Line
- Project Boundary
- Access Road
- Security Fence
- Inverter
- Solar Array
- Project Substation
- Laydown Area
- Stormwater Basin
- Parcel Boundary
- NHD Stream (Perennial)



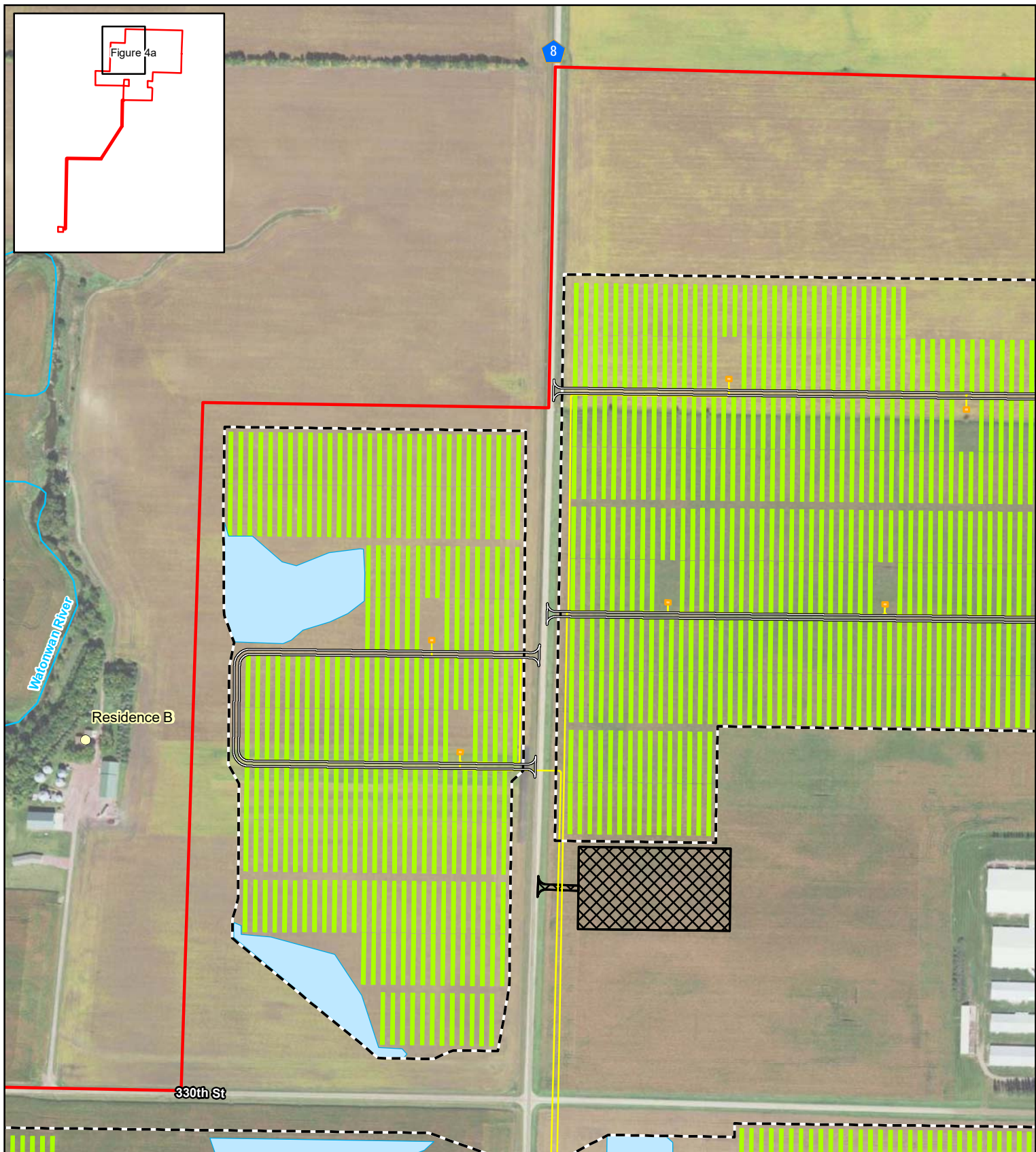

**RED ROCK SOLAR**

0 330 660 Feet

1:6,000

**merjent.**

For Environmental Review Purposes Only

**Figure 4a**  
**Detailed Preliminary**  
**Project Layout**  
**Red Rock Solar Project**  
**Cottonwood County, Minnesota**

- Residence on Solar Development Parcel
- Collection Line
- Project Boundary
- Access Road
- Security Fence
- Inverter
- Solar Array
- Basin
- Laydown Area
- NHD Stream (Perennial)



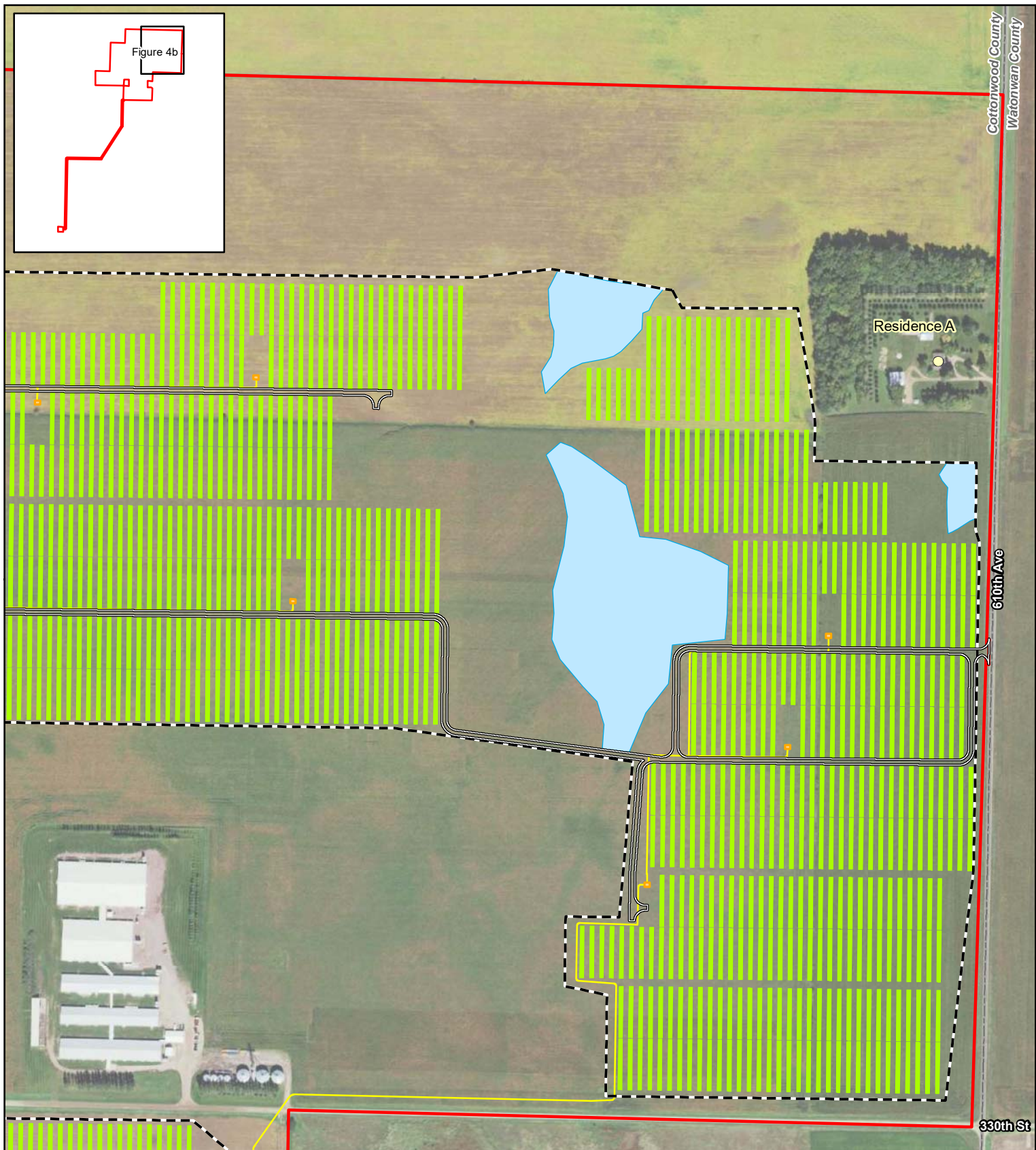

Cottonwood County  
Watsonwan County

Residence A

610th Ave

330th St



0 330 660 Feet

1:6,000



For Environmental Review Purposes Only

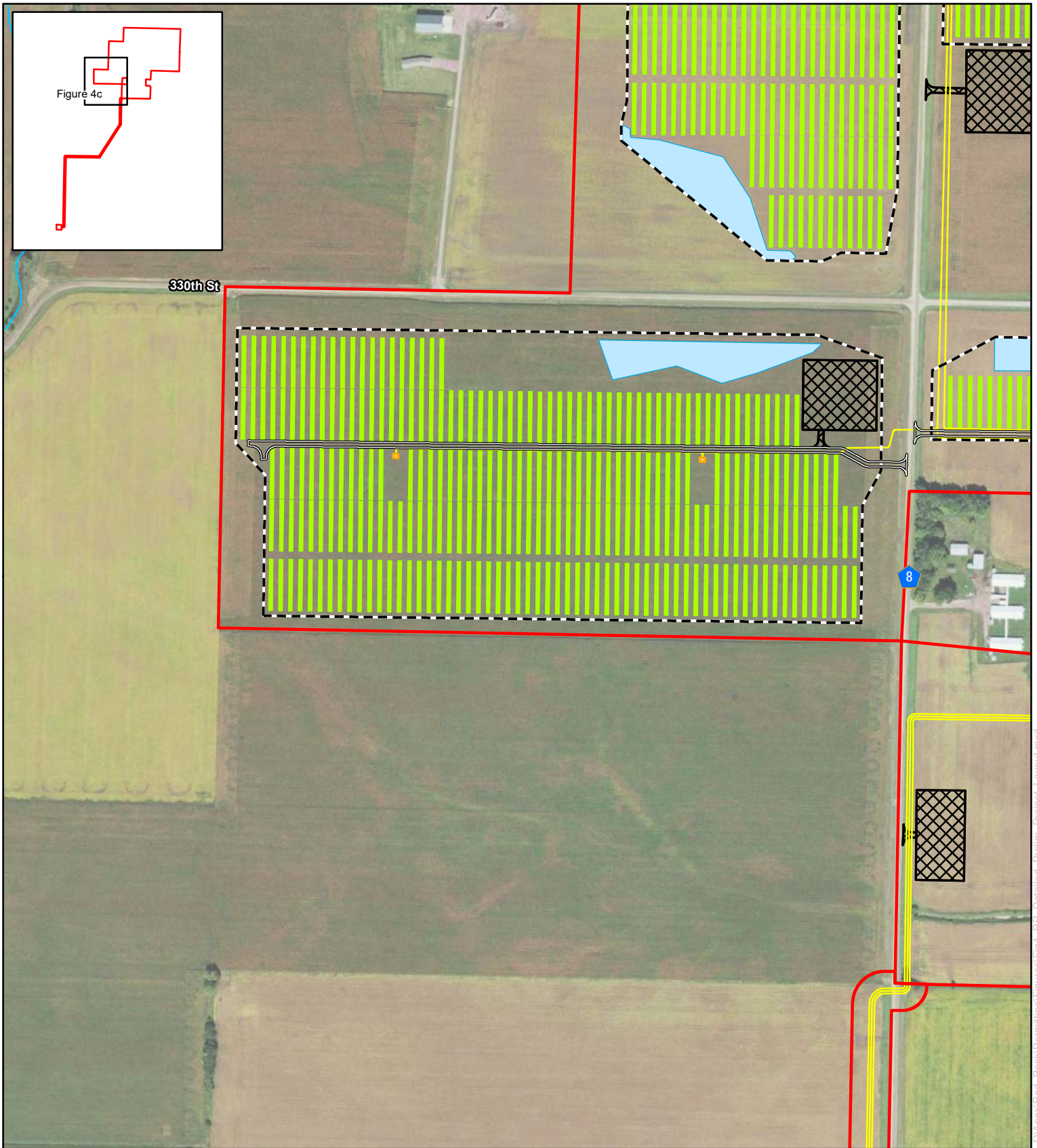

**Figure 4b**  
**Detailed Preliminary**  
**Project Layout**  
**Red Rock Solar Project**  
**Cottonwood County, Minnesota**

- Residence on Solar Development Parcel
- Collection Line
- Project Boundary
- Access Road
- Security Fence
- Inverter
- Solar Array
- Basin

Date: (9/10/2020) Source: Z:\Clients\A\_D\Aspx\Red\_Rock\Permitting\figures\Fig4\_RR\_Detailed\_Prelim\_Project\_Layout.mxd





**RED ROCK SOLAR**

0 330 660 Feet

1:6,000

**merjent.**

For Environmental Review Purposes Only

**Figure 4c**  
**Detailed Preliminary**  
**Project Layout**  
**Red Rock Solar Project**  
**Cottonwood County, Minnesota**

- |                  |                        |
|------------------|------------------------|
| Collection Line  | Solar Array            |
| Project Boundary | Basin                  |
| Access Road      | Laydown Area           |
| Security Fence   | NHD Stream (Perennial) |
| Inverter         |                        |



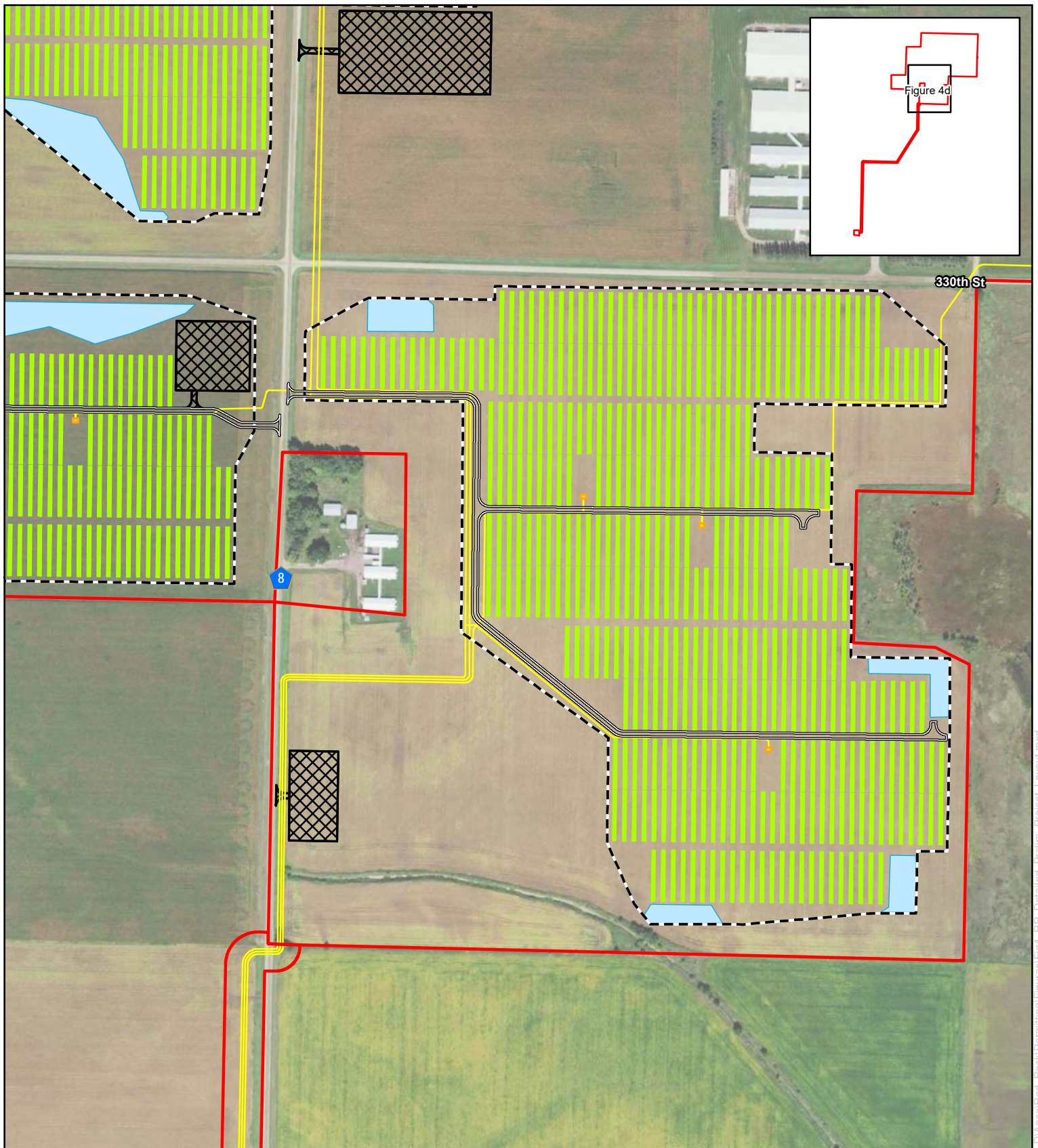

0 330 660  
Feet

1:6,000



For Environmental Review Purposes Only



**Figure 4d**  
**Detailed Preliminary**  
**Project Layout**  
**Red Rock Solar Project**  
**Cottonwood County, Minnesota**

- Collection Line
- Project Boundary
- Access Road
- Security Fence
- Inverter
- Solar Array
- Basin
- Laydown Area

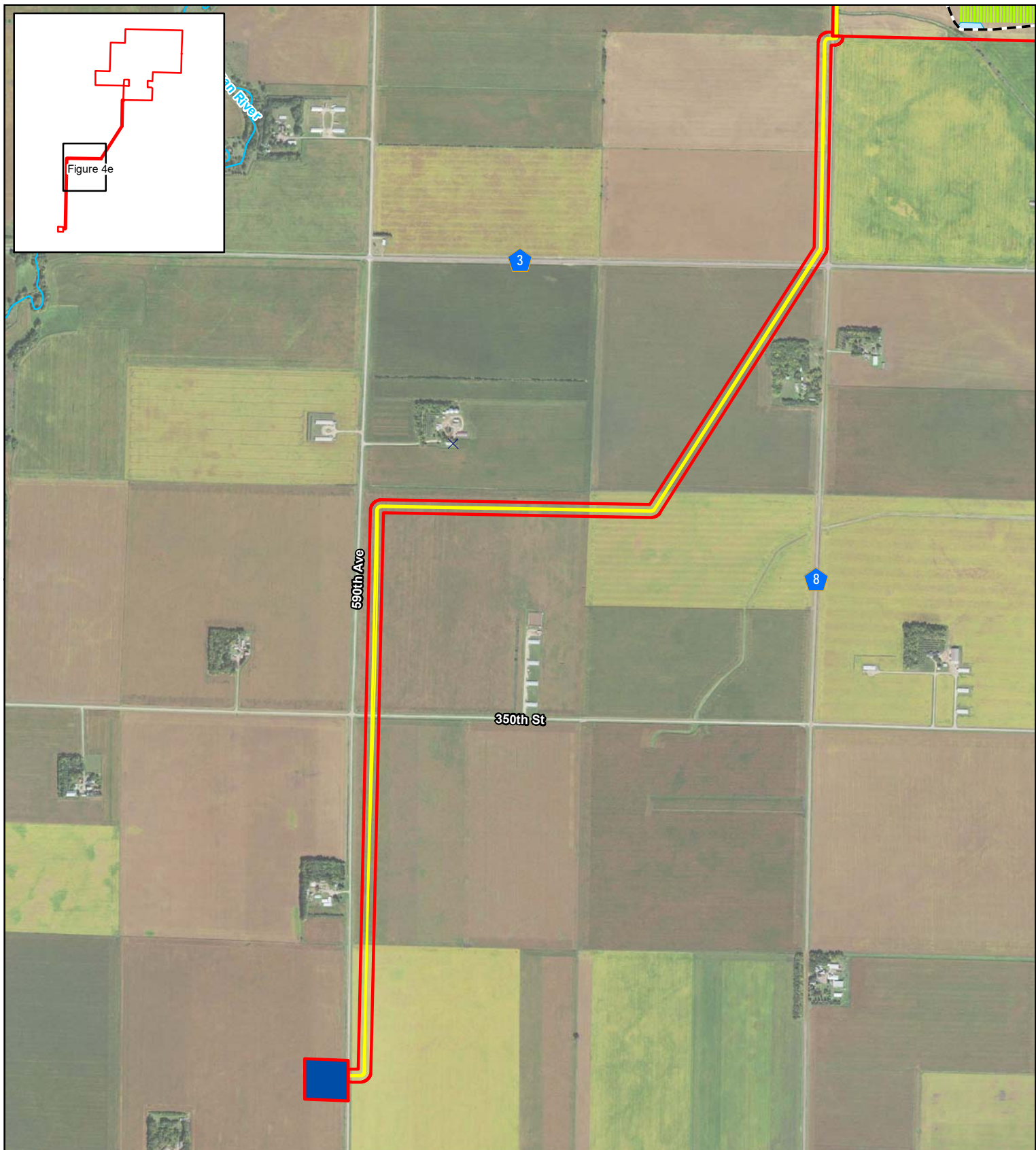

**RED ROCK**  
SOLAR

N

0 1,000 2,000  
Feet

1:18,000

**merjent.**

For Environmental Review Purposes Only

**Figure 4e**  
**Detailed Preliminary**  
**Project Layout**  
**Red Rock Solar Project**  
**Cottonwood County, Minnesota**

Collection Line	Solar Array
Project Boundary	Basin
Project Substation	NHD Stream (Perennial)
Security Fence	