

ATTACHMENT 3
Site Maps

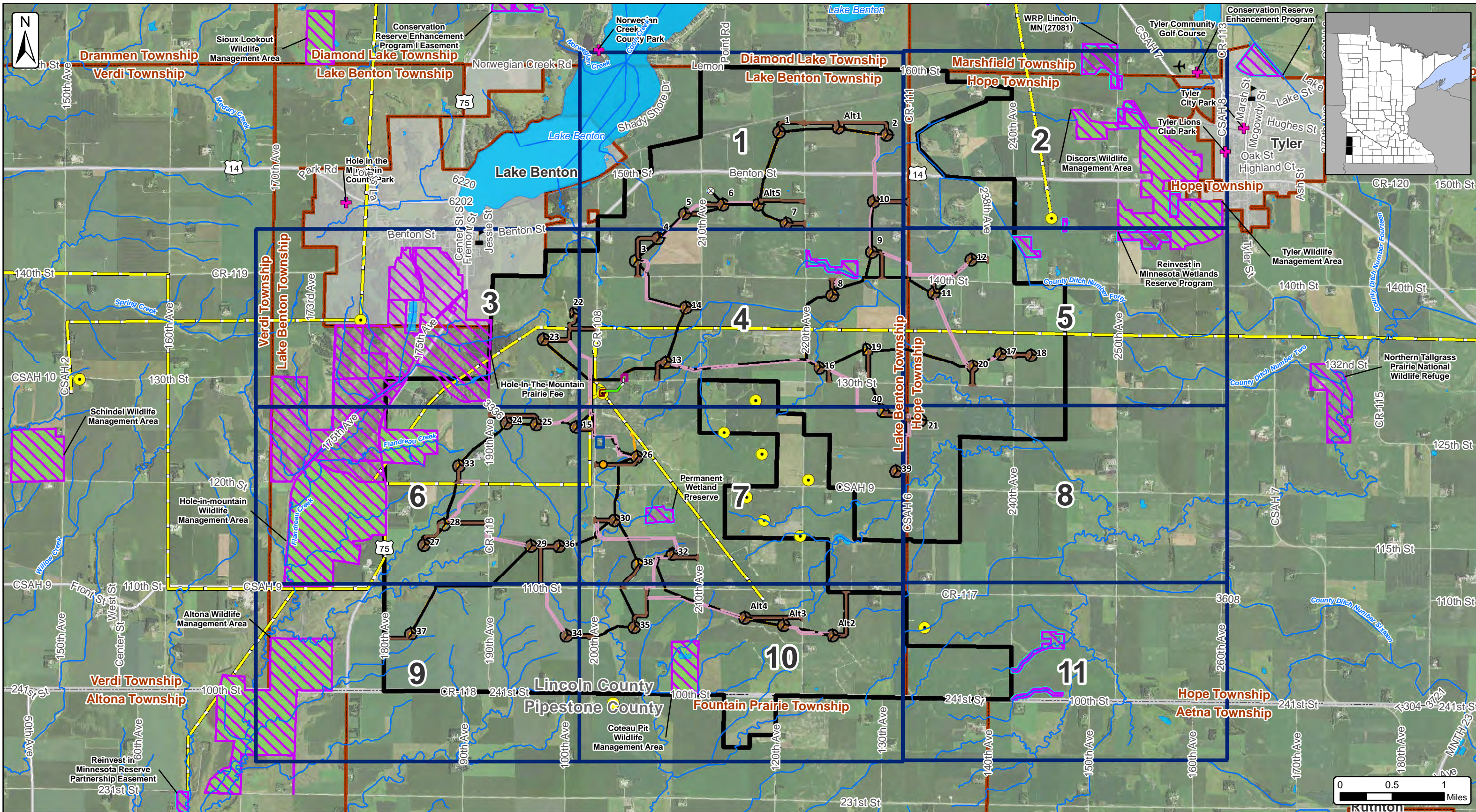

Buffalo Ridge Wind, LLC
Map 2 - Project Site and Facilities
 Lincoln County & Pipestone County, Minnesota
 Date: 1/26/2022

- | | | | |
|--|---|--|--|
| <ul style="list-style-type: none"> County Parks Existing Substations (Velocity Suite) Airports (USGS) Schools (USGS) Watercourses (NHD) Waterbodies (NHD) Existing Natural Gas Pipeline (Velocity Suite) | <ul style="list-style-type: none"> Existing Transmission Lines (Velocity Suite - Unconfirmed) Protected Lands (USGS) State Funded Conservation Easements (RIM Reserve, BWSR) Wildlife Management Areas (MNDNR) Project Facilities Turbine Layout (11/12/2021) ADLS Location | <ul style="list-style-type: none"> MET Tower Proposed Construction Easement (12/15/2021) Proposed Generation Tie Line (12/02/2021) Proposed Crane Path (12/15/2021) Proposed Access Road (12/15/2021) Existing Buffalo Ridge Substation Proposed Collection Corridor (12/15/2021) Proposed Laydown Yard/Batch Plant (12/09/2021) | <ul style="list-style-type: none"> Proposed Substation (10/18/2021) Proposed O&M Area (05/16/2019) Project Area 5/9/2019 (±17,609 Ac.) Mapbook Pages Counties Townships Cities |
|--|---|--|--|



SOURCE: USDA NAIP IMAGERY 2019

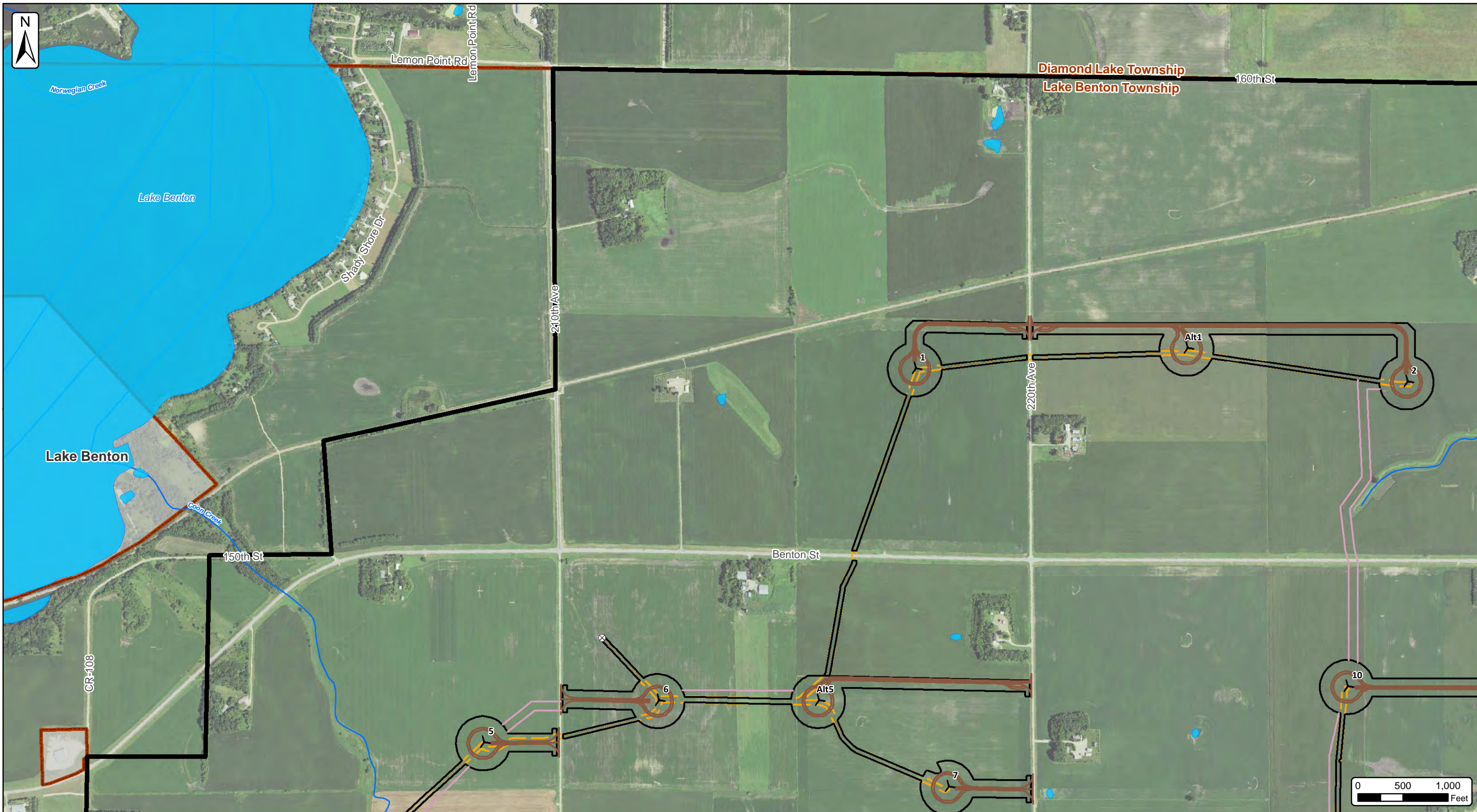

Buffalo Ridge Wind, LLC
Map 2 - Project Site and Facilities - Page 1 of 11
 Lincoln County & Pipestone County, Minnesota
 Date: 1/26/2022

- | | | | |
|---|---|---|---|
| <ul style="list-style-type: none"> County Parks Existing Substations (Velocity Suite) Airports (USGS) Schools (USGS) Watercourses (NHD) Waterbodies (NHD) Existing Natural Gas Lines (Velocity Suite) | <ul style="list-style-type: none"> Existing Transmission Lines (Velocity Suite - Unconfirmed) Protected Lands (USGS) State Funded Conservation Easements (RIM Reserve, BWSR) Wildlife Management Areas (MNDNR) Project Facilities Turbine Layout (11/12/2021) ADLS Location | <ul style="list-style-type: none"> MET Tower Proposed Construction Easement (12/15/2021) Proposed Generation Tie Line (12/02/2021) Proposed Crane Path (12/15/2021) Proposed Access Road (12/15/2021) Existing Buffalo Ridge Substation Proposed Collection Corridor (12/15/2021) | <ul style="list-style-type: none"> Proposed Laydown Yard/Batch Plant (12/09/2021) Proposed Substation (10/18/2021) Proposed O&M Area (05/16/2019) Project Area 5/9/2019 (±17,609 Ac.) Mapbook Pages Counties Townships Cities |
|---|---|---|---|

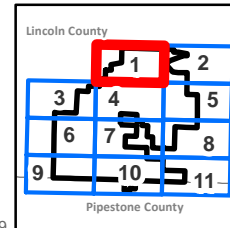

SOURCE: USDA NAIP IMAGERY 2019

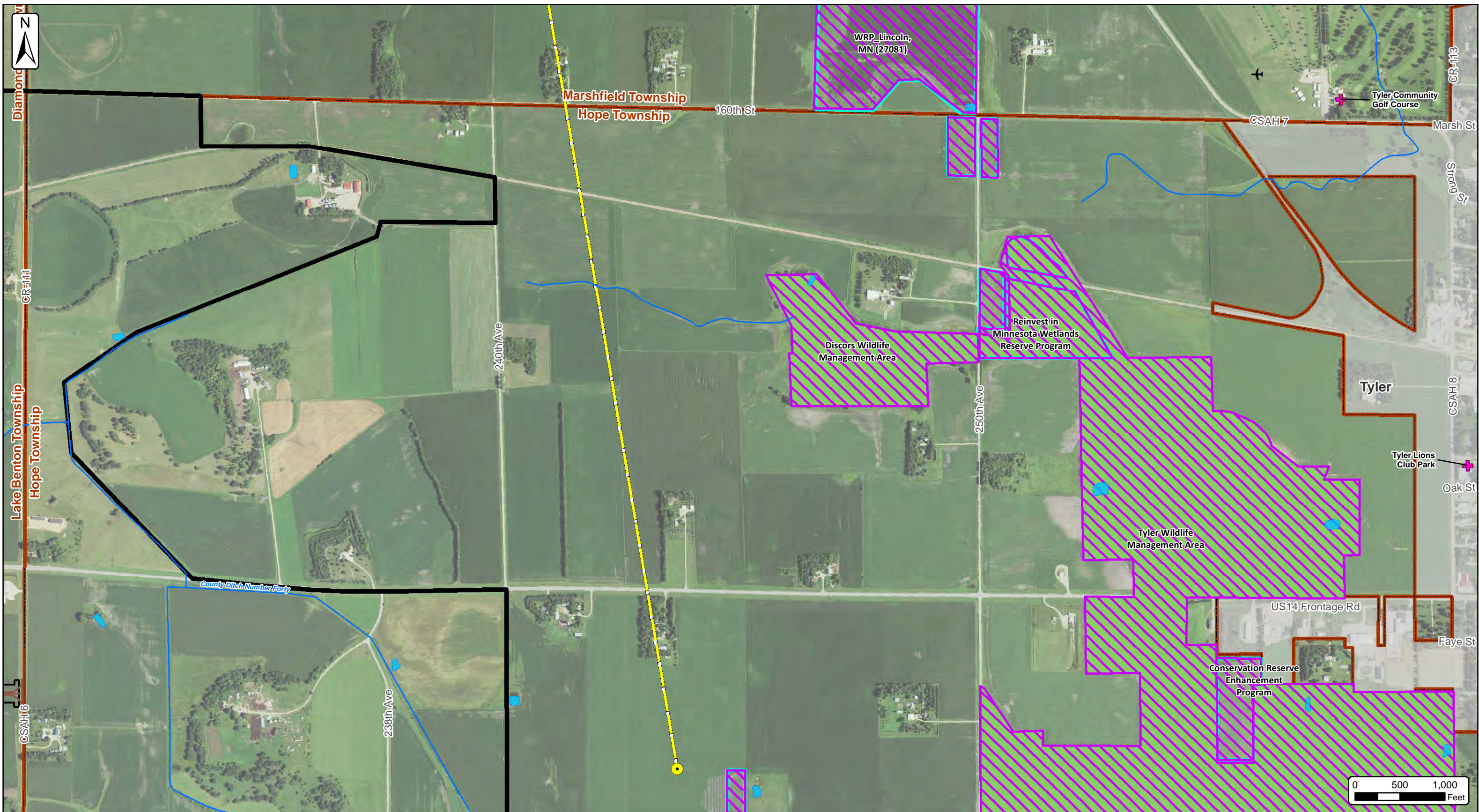

Buffalo Ridge Wind, LLC
Map 2 - Project Site and Facilities - Page 2 of 11
 Lincoln County & Pipestone County, Minnesota
 Date: 1/26/2022

- | | | | |
|---|---|---|---|
| <ul style="list-style-type: none"> County Parks Existing Substations (Velocity Suite) Airports (USGS) Schools (USGS) Watercourses (NHD) Waterbodies (NHD) Existing Natural Gas Lines (Velocity Suite) | <ul style="list-style-type: none"> Existing Transmission Lines (Velocity Suite - Unconfirmed) Protected Lands (USGS) State Funded Conservation Easements (RIM Reserve, BWSR) Wildlife Management Areas (MNDNR) Project Facilities Turbine Layout (11/12/2021) ADLS Location | <ul style="list-style-type: none"> MET Tower Proposed Construction Easement (12/15/2021) Proposed Generation Tie Line (12/02/2021) Proposed Crane Path (12/15/2021) Proposed Access Road (12/15/2021) Existing Buffalo Ridge Substation Proposed Collection Corridor (12/15/2021) | <ul style="list-style-type: none"> Proposed Laydown Yard/Batch Plant (12/09/2021) Proposed Substation (10/18/2021) Proposed O&M Area (05/16/2019) Project Area 5/9/2019 (±17,609 Ac.) Mapbook Pages Counties Townships Cities |
|---|---|---|---|

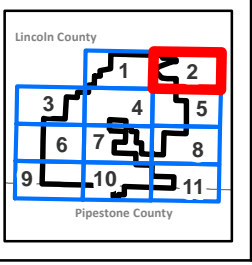

SOURCE: USDA NAIP IMAGERY 2019

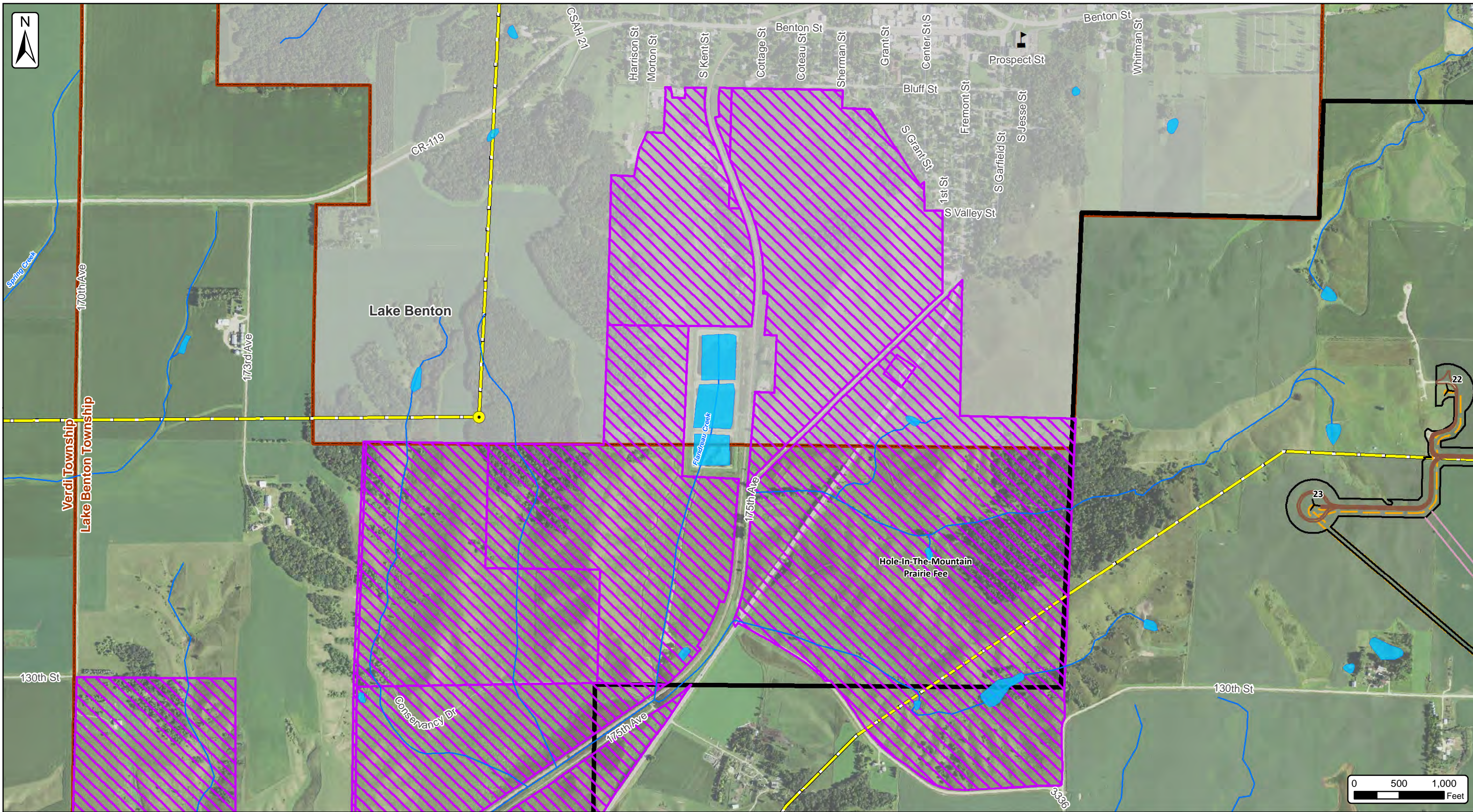

Buffalo Ridge Wind, LLC
Map 2 - Project Site and Facilities - Page 3 of 11
 Lincoln County & Pipestone County, Minnesota
 Date: 1/26/2022

<ul style="list-style-type: none"> County Parks Existing Substations (Velocity Suite) Airports (USGS) Schools (USGS) Watercourses (NHD) Waterbodies (NHD) Existing Natural Gas Lines (Velocity Suite) 	<ul style="list-style-type: none"> Existing Transmission Lines (Velocity Suite - Unconfirmed) Protected Lands (USGS) State Funded Conservation Easements (RIM Reserve, BWSR) Wildlife Management Areas (MNDNR) Project Facilities Turbine Layout (11/12/2021) ADLS Location 	<ul style="list-style-type: none"> MET Tower Proposed Construction Easement (12/15/2021) Proposed Generation Tie Line (12/02/2021) Proposed Crane Path (12/15/2021) Proposed Access Road (12/15/2021) Existing Buffalo Ridge Substation Proposed Collection Corridor (12/15/2021) 	<ul style="list-style-type: none"> Proposed Laydown Yard/Batch Plant (12/09/2021) Proposed Substation (10/18/2021) Proposed O&M Area (05/16/2019) Project Area 5/9/2019 (±17,609 Ac.) Mapbook Pages Counties Townships Cities 	
---	---	---	---	--



SOURCE: USDA NAIP IMAGERY 2019

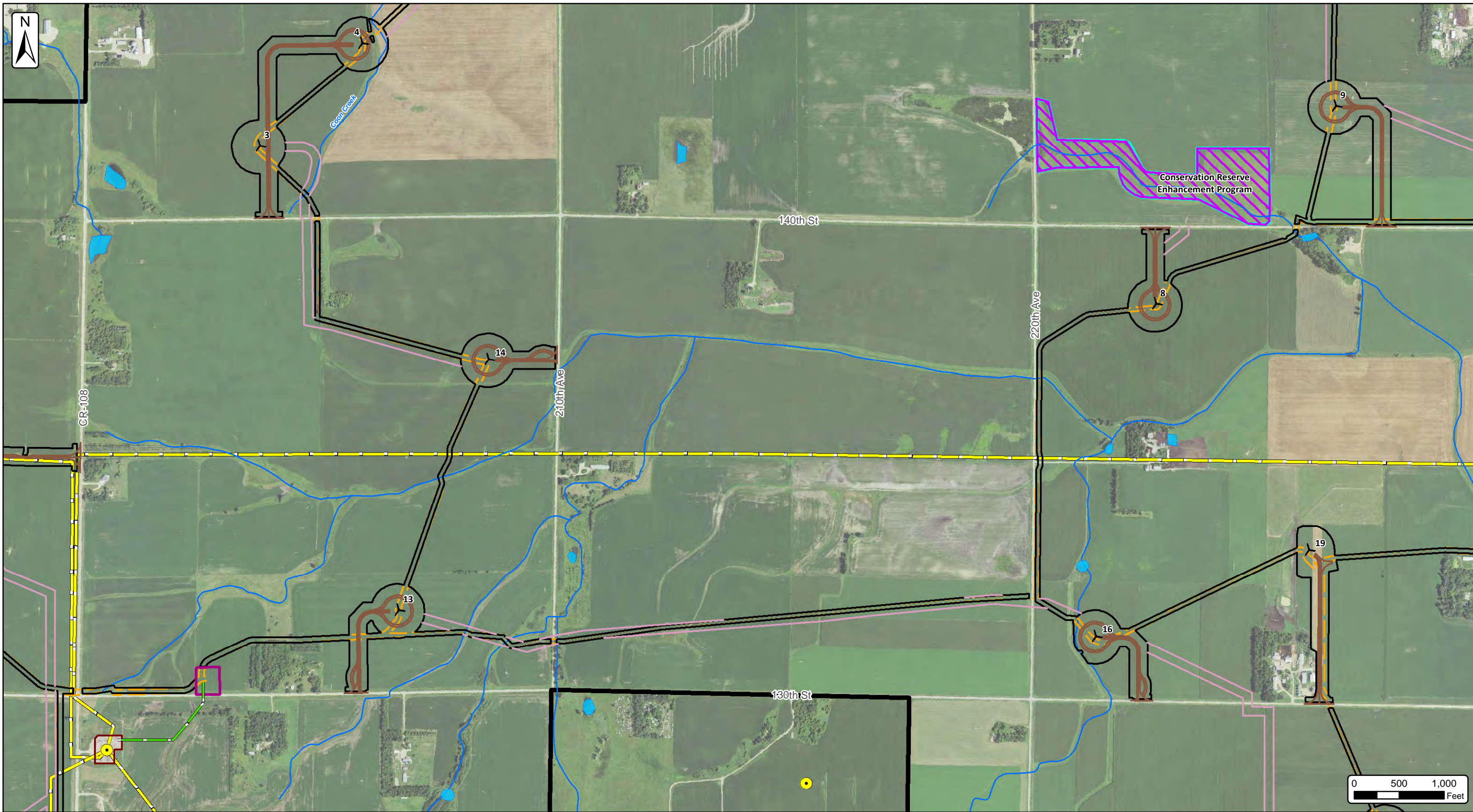

Buffalo Ridge Wind, LLC
Map 2 - Project Site and
Facilities - Page 4 of 11
 Lincoln County & Pipestone County, Minnesota
 Date: 1/26/2022

- | | | | |
|---|---|---|---|
| <ul style="list-style-type: none"> County Parks Existing Substations (Velocity Suite) Airports (USGS) Schools (USGS) Watercourses (NHD) Waterbodies (NHD) Existing Natural Gas Lines (Velocity Suite) | <ul style="list-style-type: none"> Existing Transmission Lines (Velocity Suite - Unconfirmed) Protected Lands (USGS) State Funded Conservation Easements (RIM Reserve, BWSR) Wildlife Management Areas (MNDNR) Project Facilities Turbine Layout (11/12/2021) ADLS Location | <ul style="list-style-type: none"> MET Tower Proposed Construction Easement (12/15/2021) Proposed Generation Tie Line (12/02/2021) Proposed Crane Path (12/15/2021) Proposed Access Road (12/15/2021) Existing Buffalo Ridge Substation Proposed Collection Corridor (12/15/2021) | <ul style="list-style-type: none"> Proposed Laydown Yard/Batch Plant (12/09/2021) Proposed Substation (10/18/2021) Proposed O&M Area (05/16/2019) Project Area 5/9/2019 (±17,609 Ac.) Mapbook Pages Counties Townships Cities |
|---|---|---|---|

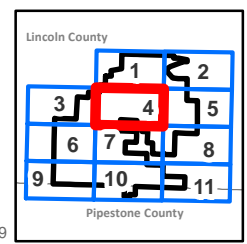

SOURCE: USDA NAIP IMAGERY 2019

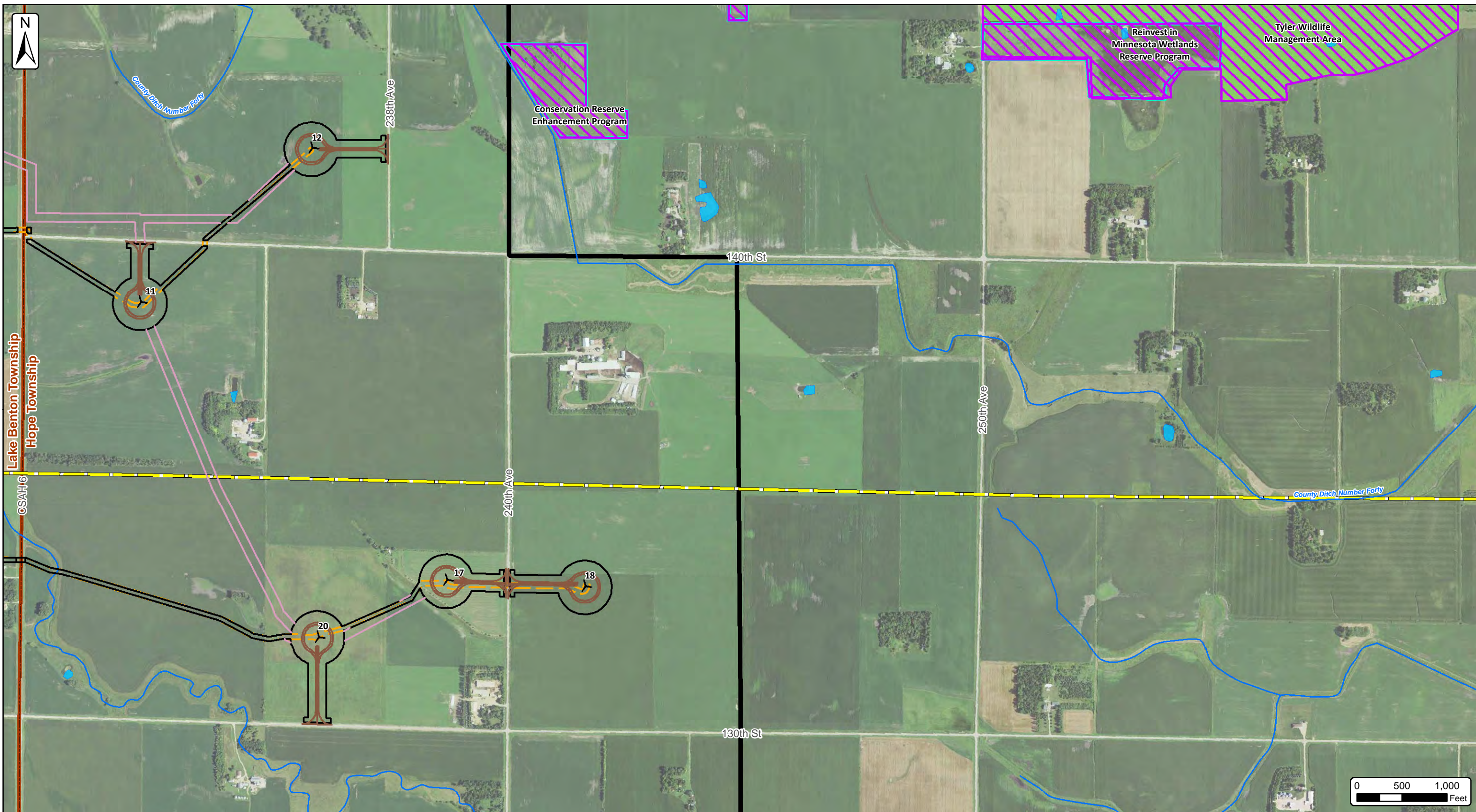

Buffalo Ridge Wind, LLC
Map 2 - Project Site and Facilities - Page 5 of 11
 Lincoln County & Pipestone County, Minnesota
 Date: 1/26/2022

- | | | | |
|---|---|---|---|
| <ul style="list-style-type: none"> County Parks Existing Substations (Velocity Suite) Airports (USGS) Schools (USGS) Watercourses (NHD) Waterbodies (NHD) Existing Natural Gas Lines (Velocity Suite) | <ul style="list-style-type: none"> Existing Transmission Lines (Velocity Suite - Unconfirmed) Protected Lands (USGS) State Funded Conservation Easements (RIM Reserve, BWSR) Wildlife Management Areas (MNDNR) Project Facilities Turbine Layout (11/12/2021) ADLS Location | <ul style="list-style-type: none"> MET Tower Proposed Construction Easement (12/15/2021) Proposed Generation Tie Line (12/02/2021) Proposed Crane Path (12/15/2021) Proposed Access Road (12/15/2021) Existing Buffalo Ridge Substation Proposed Collection Corridor (12/15/2021) | <ul style="list-style-type: none"> Proposed Laydown Yard/Batch Plant (12/09/2021) Proposed Substation (10/18/2021) Proposed O&M Area (05/16/2019) Project Area 5/9/2019 (±17,609 Ac.) Mapbook Pages Counties Townships Cities |
|---|---|---|---|

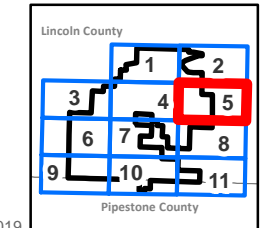

SOURCE: USDA NAIP IMAGERY 2019

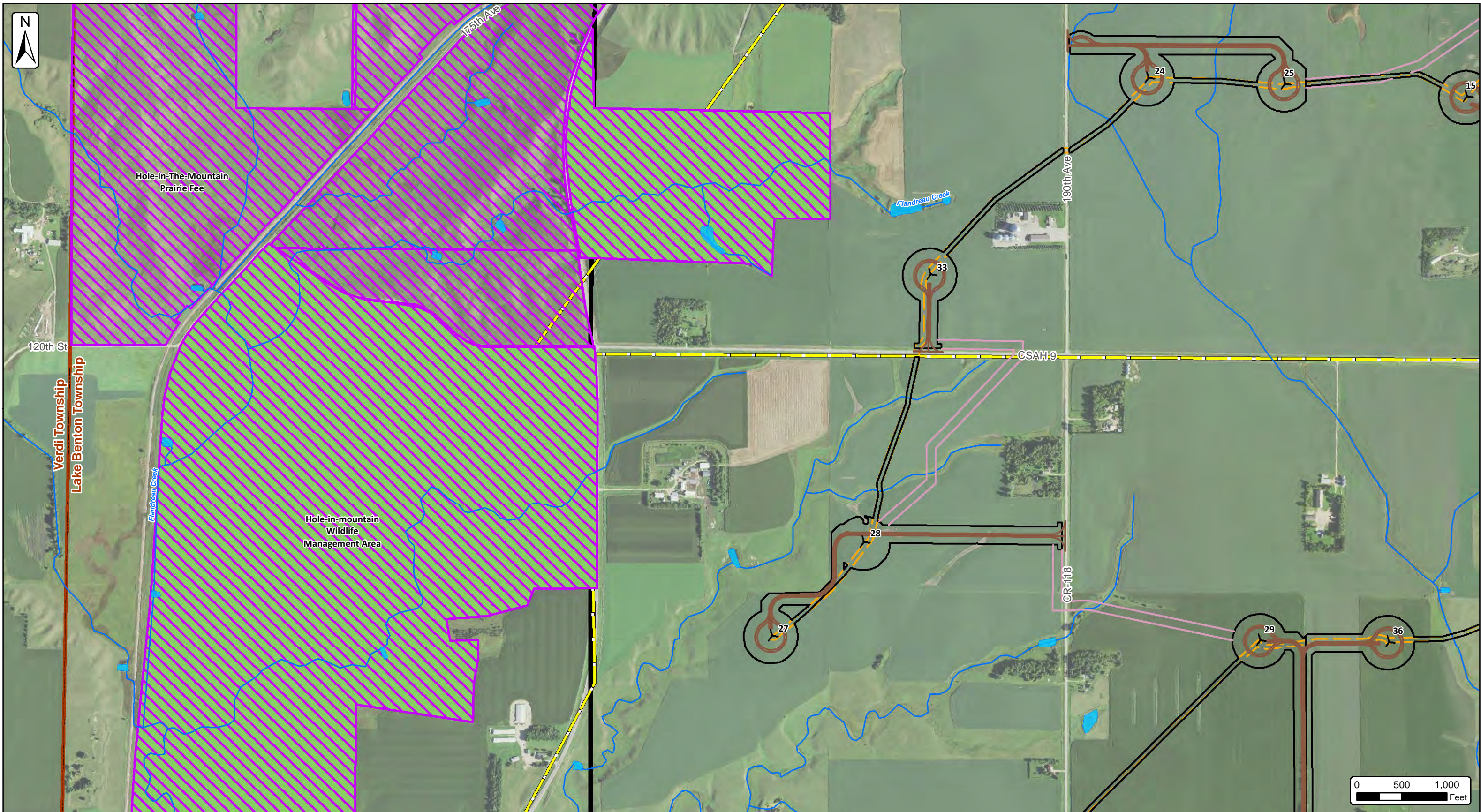

Buffalo Ridge Wind, LLC
Map 2 - Project Site and Facilities - Page 6 of 11
 Lincoln County & Pipestone County, Minnesota
 Date: 1/26/2022

- | | | | |
|---|---|---|--|
| <ul style="list-style-type: none"> County Parks Existing Substations (Velocity Suite) Airports (USGS) Schools (USGS) Watercourses (NHD) Waterbodies (NHD) Existing Natural Gas Lines (Velocity Suite) | <ul style="list-style-type: none"> Existing Transmission Lines (Velocity Suite - Unconfirmed) Protected Lands (USGS) State Funded Conservation Easements (RIM Reserve, BWSR) Wildlife Management Areas (MNDNR) Project Facilities Turbine Layout (11/12/2021) ADLS Location | <ul style="list-style-type: none"> MET Tower Proposed Construction Easement (12/15/2021) Proposed Generation Tie Line (12/02/2021) Proposed Crane Path (12/15/2021) Proposed Access Road (12/15/2021) Existing Buffalo Ridge Substation Proposed Collection Corridor (12/15/2021) | <ul style="list-style-type: none"> Proposed Laydown Yard/Batch Plant (12/09/2021) Proposed O&M Area (05/16/2019) Project Area 5/9/2019 (±17,609 Ac.) Mapbook Pages Counties Townships Cities |
|---|---|---|--|

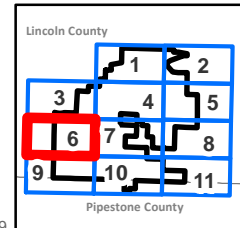

SOURCE: USDA NAIP IMAGERY 2019

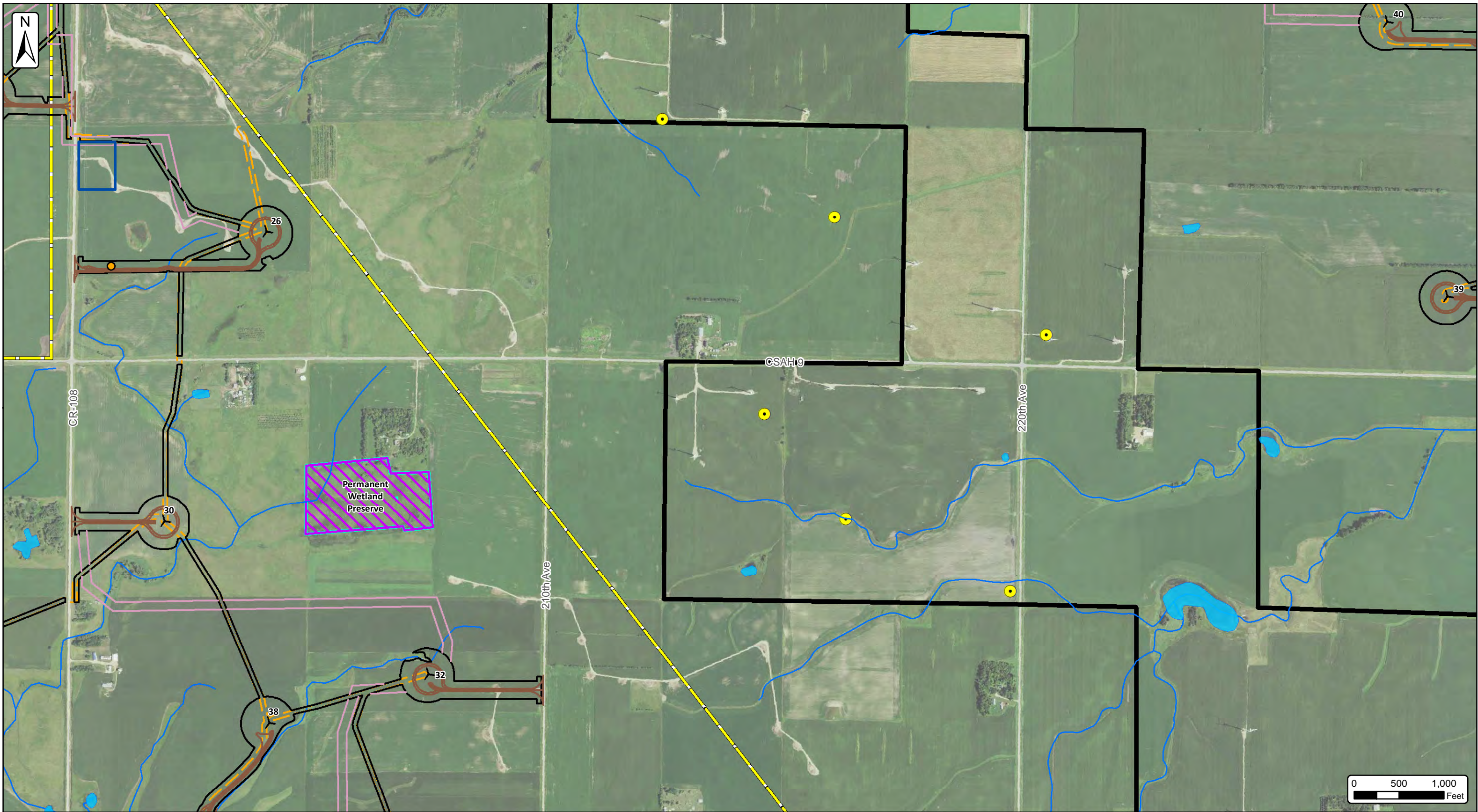

Buffalo Ridge Wind, LLC
Map 2 - Project Site and
Facilities - Page 7 of 11
 Lincoln County & Pipestone County, Minnesota
 Date: 1/26/2022

- | | | | |
|---|---|---|---|
| <ul style="list-style-type: none"> County Parks Existing Substations (Velocity Suite) Airports (USGS) Schools (USGS) Watercourses (NHD) Waterbodies (NHD) Existing Natural Gas Lines (Velocity Suite) | <ul style="list-style-type: none"> Existing Transmission Lines (Velocity Suite - Unconfirmed) Protected Lands (USGS) State Funded Conservation Easements (RIM Reserve, BWSR) Wildlife Management Areas (MNDNR) Project Facilities Turbine Layout (11/12/2021) ADLS Location | <ul style="list-style-type: none"> MET Tower Proposed Construction Easement (12/15/2021) Proposed Generation Tie Line (12/02/2021) Proposed Crane Path (12/15/2021) Proposed Access Road (12/15/2021) Existing Buffalo Ridge Substation Proposed Collection Corridor (12/15/2021) | <ul style="list-style-type: none"> Proposed Laydown Yard/Batch Plant (12/09/2021) Proposed Substation (10/18/2021) Proposed O&M Area (05/16/2019) Project Area 5/9/2019 (±17,609 Ac.) Mapbook Pages Counties Townships Cities |
|---|---|---|---|

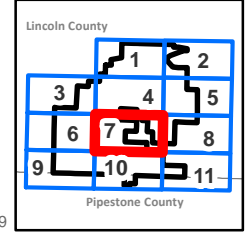

SOURCE: USDA NAIP IMAGERY 2019

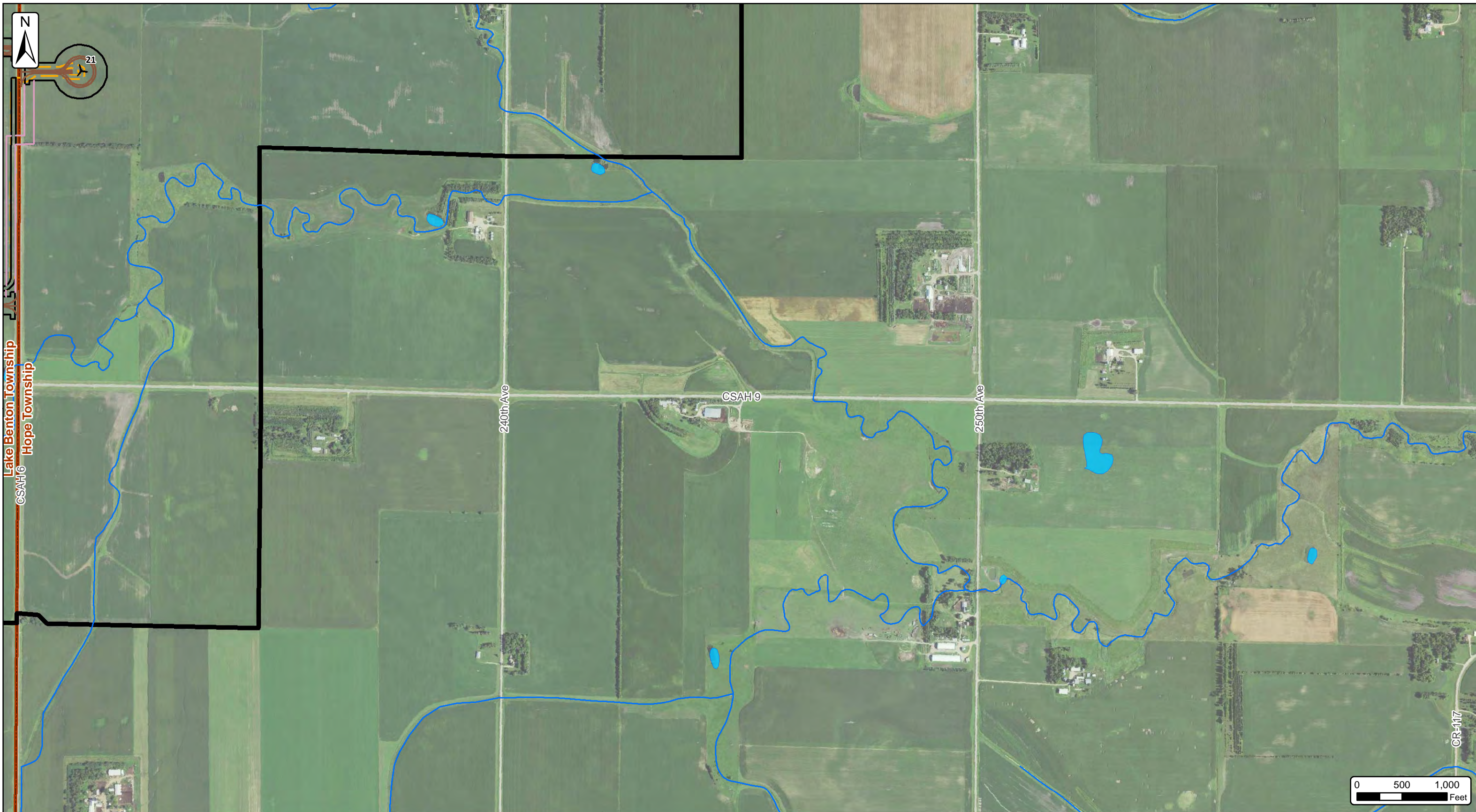

Buffalo Ridge Wind, LLC
Map 2 - Project Site and Facilities - Page 8 of 11
 Lincoln County & Pipestone County, Minnesota
 Date: 1/26/2022

- | | | | |
|---|---|---|---|
| <ul style="list-style-type: none"> County Parks Existing Substations (Velocity Suite) Airports (USGS) Schools (USGS) Watercourses (NHD) Waterbodies (NHD) Existing Natural Gas Lines (Velocity Suite) | <ul style="list-style-type: none"> Existing Transmission Lines (Velocity Suite - Unconfirmed) Protected Lands (USGS) State Funded Conservation Easements (RIM Reserve, BWSR) Wildlife Management Areas (MNDNR) Project Facilities Turbine Layout (11/12/2021) ADLS Location | <ul style="list-style-type: none"> MET Tower Proposed Construction Easement (12/15/2021) Proposed Generation Tie Line (12/02/2021) Proposed Crane Path (12/15/2021) Proposed Access Road (12/15/2021) Existing Buffalo Ridge Substation Proposed Collection Corridor (12/15/2021) | <ul style="list-style-type: none"> Proposed Laydown Yard/Batch Plant (12/09/2021) Proposed Substation (10/18/2021) Proposed O&M Area (05/16/2019) Project Area 5/9/2019 (±17,609 Ac.) Mapbook Pages Counties Townships Cities |
|---|---|---|---|

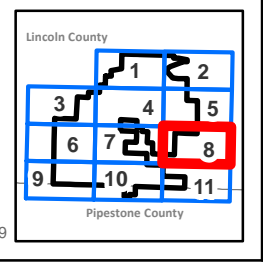

SOURCE: USDA NAIP IMAGERY 2019

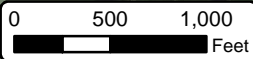
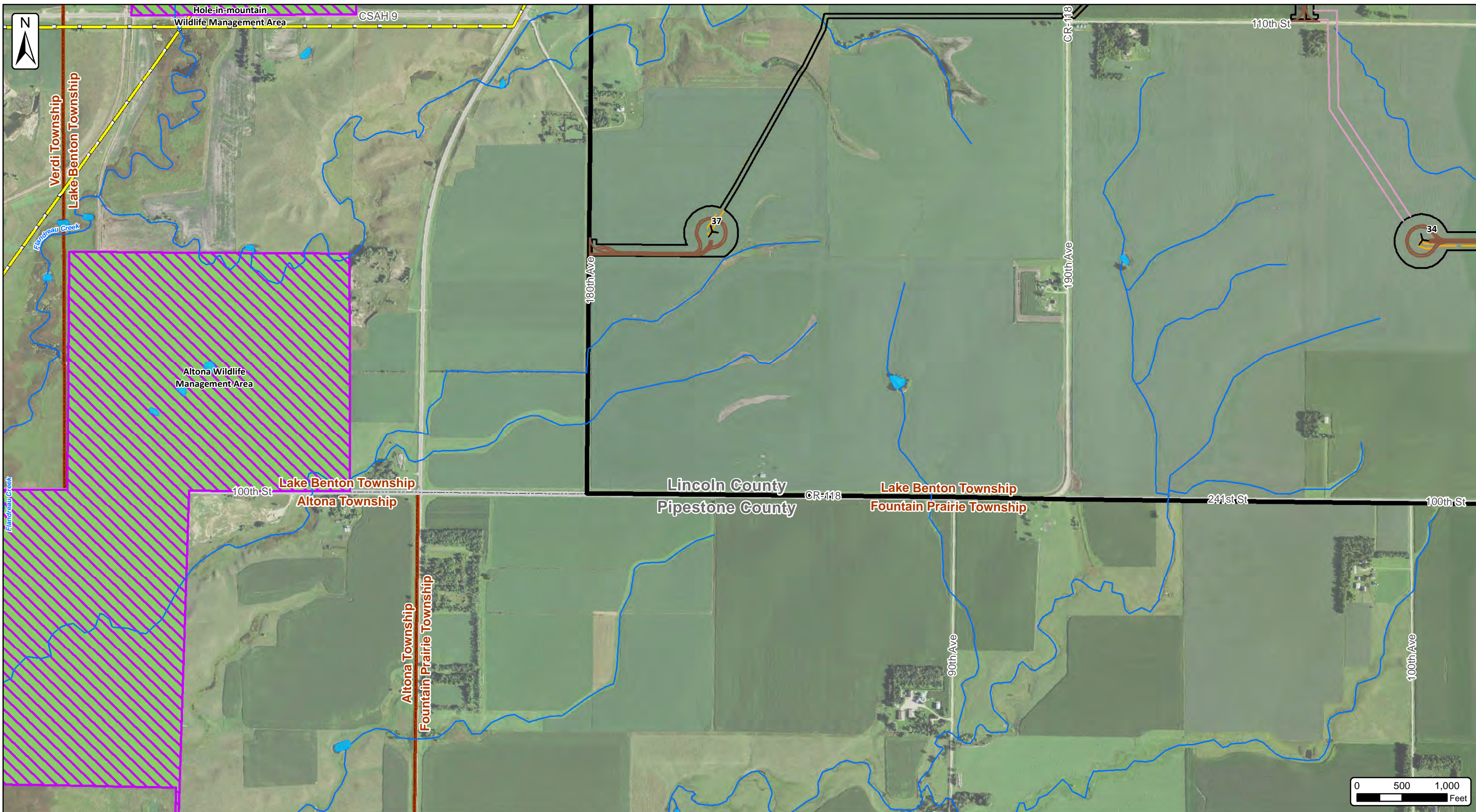

Buffalo Ridge Wind, LLC
Map 2 - Project Site and Facilities - Page 9 of 11
 Lincoln County & Pipestone County, Minnesota
 Date: 1/26/2022

- | | | | |
|---|---|---|---|
| <ul style="list-style-type: none"> County Parks Existing Substations (Velocity Suite) Airports (USGS) Schools (USGS) Watercourses (NHD) Waterbodies (NHD) Existing Natural Gas Lines (Velocity Suite) | <ul style="list-style-type: none"> Existing Transmission Lines (Velocity Suite - Unconfirmed) Protected Lands (USGS) State Funded Conservation Easements (RIM Reserve, BWSR) Wildlife Management Areas (MNDNR) Project Facilities Turbine Layout (11/12/2021) ADLS Location | <ul style="list-style-type: none"> MET Tower Proposed Construction Easement (12/15/2021) Proposed Generation Tie Line (12/02/2021) Proposed Crane Path (12/15/2021) Proposed Access Road (12/15/2021) Existing Buffalo Ridge Substation Proposed Collection Corridor (12/15/2021) | <ul style="list-style-type: none"> Proposed Laydown Yard/Batch Plant (12/09/2021) Proposed Substation (10/18/2021) Proposed O&M Area (05/16/2019) Project Area 5/9/2019 (±17,609 Ac.) Mapbook Pages Counties Townships Cities |
|---|---|---|---|

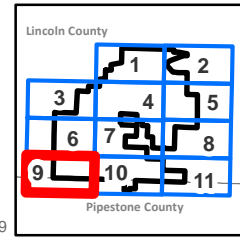

SOURCE: USDA NAIP IMAGERY 2019

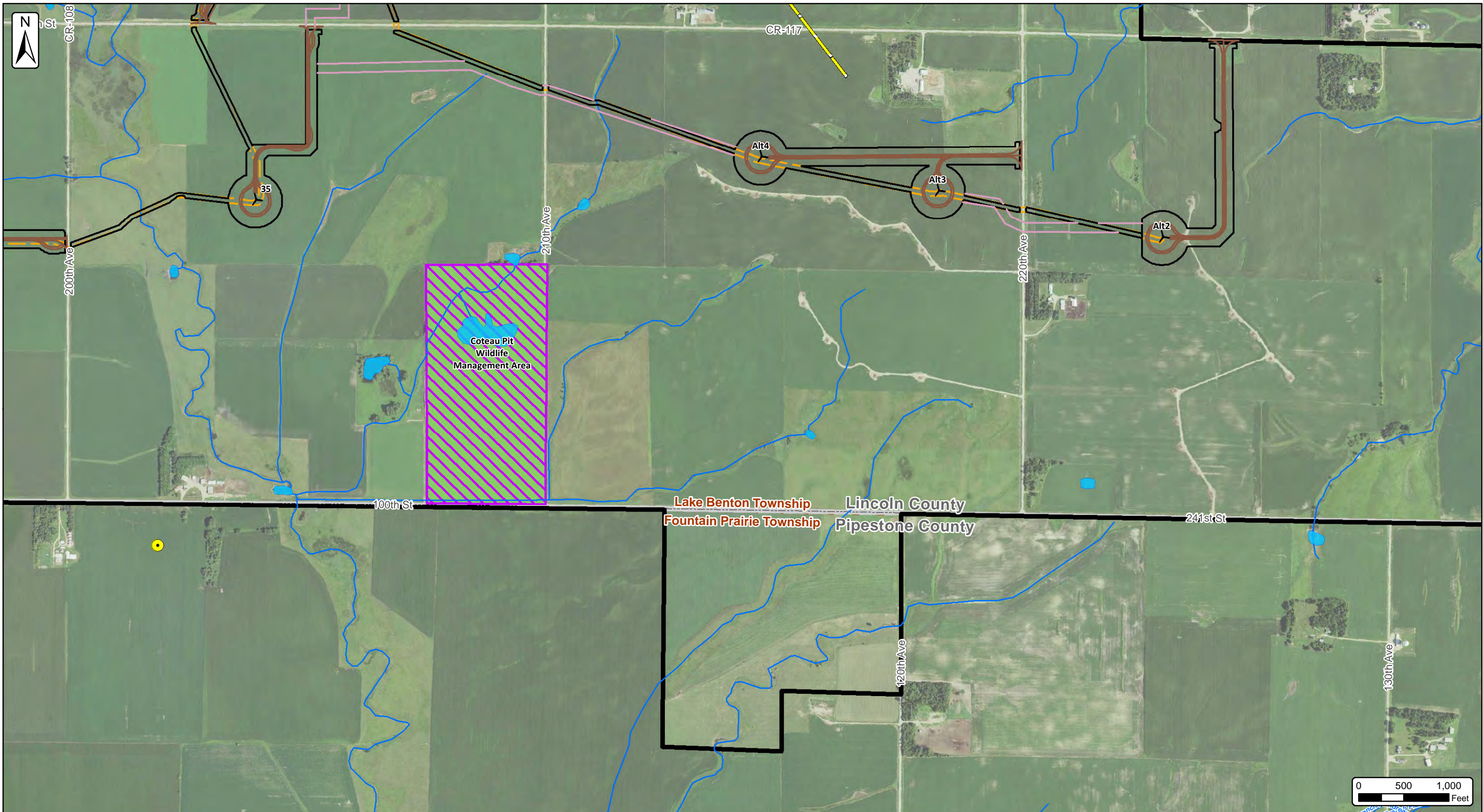

Buffalo Ridge Wind, LLC
Map 2 - Project Site and Facilities - Page 10 of 11
 Lincoln County & Pipestone County, Minnesota
 Date: 1/26/2022

- | | | | |
|---|---|---|---|
| <ul style="list-style-type: none"> County Parks Existing Substations (Velocity Suite) Airports (USGS) Schools (USGS) Watercourses (NHD) Waterbodies (NHD) Existing Natural Gas Lines (Velocity Suite) | <ul style="list-style-type: none"> Existing Transmission Lines (Velocity Suite - Unconfirmed) Protected Lands (USGS) State Funded Conservation Easements (RIM Reserve, BWSR) Wildlife Management Areas (MNDNR) Project Facilities Turbine Layout (11/12/2021) ADLS Location | <ul style="list-style-type: none"> MET Tower Proposed Construction Easement (12/15/2021) Proposed Generation Tie Line (12/02/2021) Proposed Crane Path (12/15/2021) Proposed Access Road (12/15/2021) Existing Buffalo Ridge Substation Proposed Collection Corridor (12/15/2021) | <ul style="list-style-type: none"> Proposed Laydown Yard/Batch Plant (12/09/2021) Proposed Substation (10/18/2021) Proposed O&M Area (05/16/2019) Project Area 5/9/2019 (±17,609 Ac.) Mapbook Pages Counties Townships Cities |
|---|---|---|---|

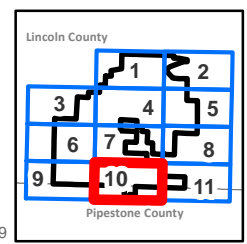

SOURCE: USDA NAIP IMAGERY 2019

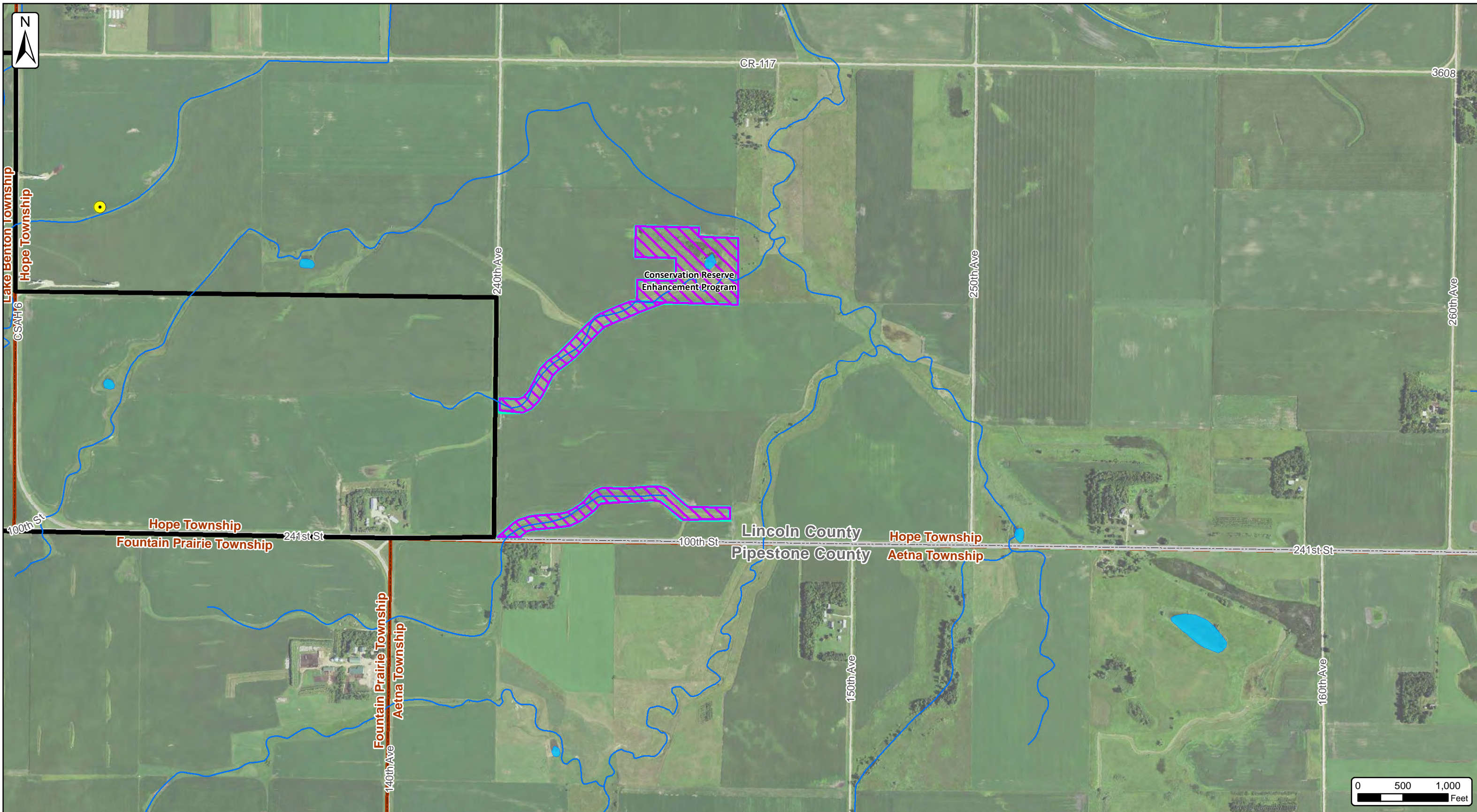

Buffalo Ridge Wind, LLC
Map 2 - Project Site and Facilities - Page 11 of 11
 Lincoln County & Pipestone County, Minnesota
 Date: 1/26/2022

- | | | | |
|---|---|---|---|
| <ul style="list-style-type: none"> County Parks Existing Substations (Velocity Suite) Airports (USGS) Schools (USGS) Watercourses (NHD) Waterbodies (NHD) Existing Natural Gas Lines (Velocity Suite) | <ul style="list-style-type: none"> Existing Transmission Lines (Velocity Suite - Unconfirmed) Protected Lands (USGS) State Funded Conservation Easements (RIM Reserve, BWSR) Wildlife Management Areas (MNDNR) Project Facilities Turbine Layout (11/12/2021) ADLS Location | <ul style="list-style-type: none"> MET Tower Proposed Construction Easement (12/15/2021) Proposed Generation Tie Line (12/02/2021) Proposed Crane Path (12/15/2021) Proposed Access Road (12/15/2021) Existing Buffalo Ridge Substation Proposed Collection Corridor (12/15/2021) | <ul style="list-style-type: none"> Proposed Laydown Yard/Batch Plant (12/09/2021) Proposed Substation (10/18/2021) Proposed O&M Area (05/16/2019) Project Area 5/9/2019 (±17,609 Ac.) Mapbook Pages Counties Townships Cities |
|---|---|---|---|

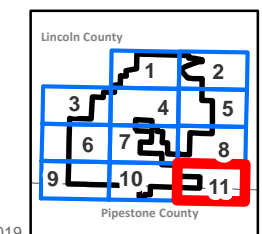

SOURCE: USDA NAIP IMAGERY 2019

Buffalo Ridge Wind

Map 3 - Turbine Layout and Constraints

Lincoln County & Pipestone County, Minnesota

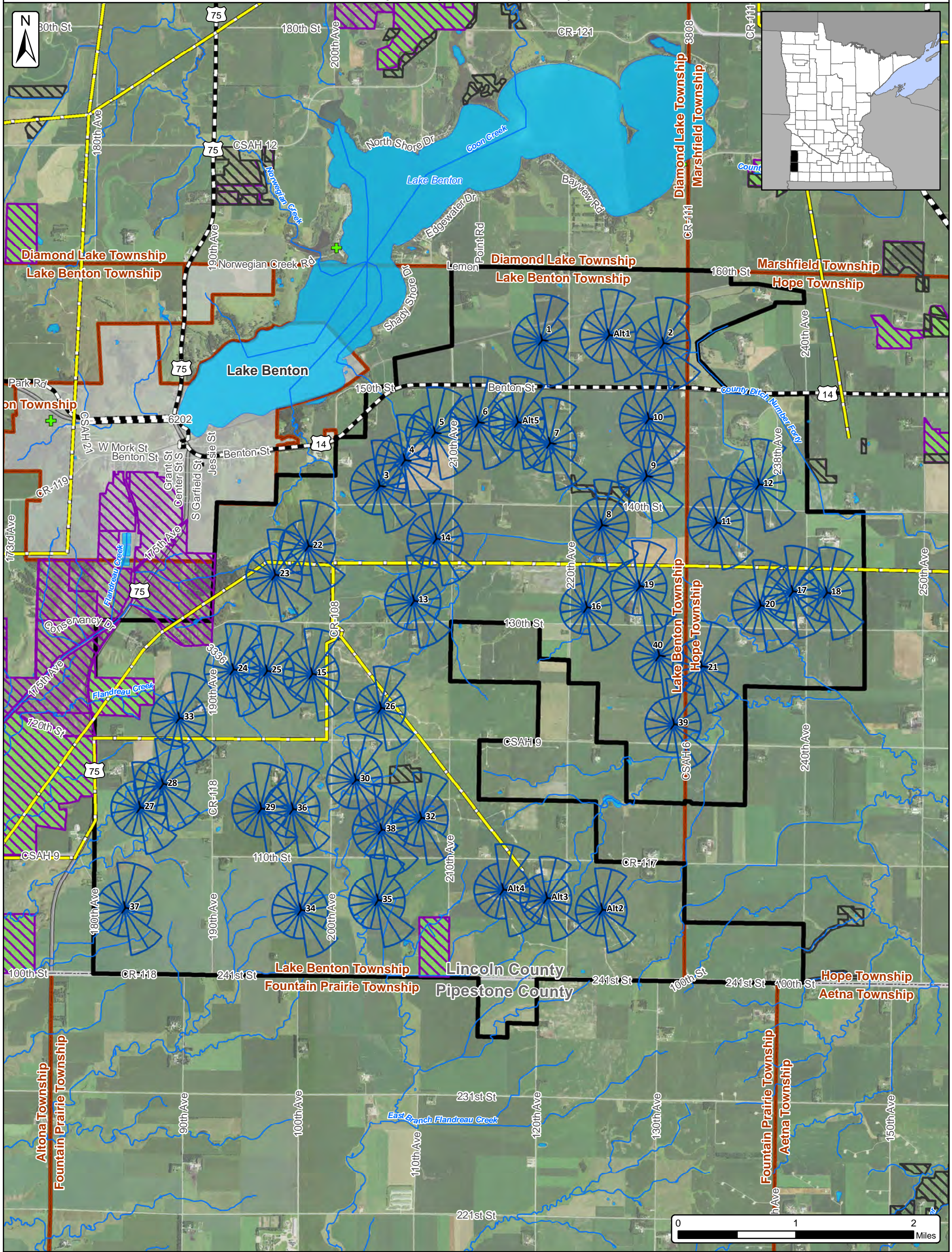

- | | | |
|-------------------------------------|--|-------------------------------------|
| Airports (USGS) | Watercourses (NHD) | Turbine Layout (11/12/2021) |
| Schools (USGS) | Waterbodies (NHD) | Project Area 5/9/2019 (±17,609 Ac.) |
| County Parks | Protected Areas (USGS) | Cities |
| Snowmobile Trails (MNDNR) | State Funded Conservation Easements (RIM Reserve - BWSR) | Townships |
| Transmission Lines (Velocity Suite) | Wildlife Management Areas (MNDNR) | Counties |
| | 3x5 Wind Buffer | |

SOURCE: USDA NAIP 2017 IMAGERY



CERTIFICATE OF SERVICE

I, Robin Benson, hereby certify that I have this day, served a true and correct copy of the following document to all persons at the addresses indicated below or on the attached list by electronic filing, electronic mail, courier, interoffice mail or by depositing the same enveloped with postage paid in the United States mail at St. Paul, Minnesota.

Minnesota Public Utilities Commission ORDER

Docket Number: **IP-70061/WS-19-394**

Dated this **5th** day of **April, 2022**

/s/ Robin Benson

First Name	Last Name	Email	Company Name	Address	Delivery Method	View Trade Secret	Service List Name
Barbara	Case	barbara.case@state.mn.us	Office of Administrative Hearings	600 N. Robert St. St. Paul, Mn. 55101	Electronic Service	No	OFF_SL_19-394_Official
Generic Notice	Commerce Attorneys	commerce.attorneys@ag.state.mn.us	Office of the Attorney General-DOC	445 Minnesota Street Suite 1400 St. Paul, MN 55101	Electronic Service	Yes	OFF_SL_19-394_Official
Sharon	Ferguson	sharon.ferguson@state.mn.us	Department of Commerce	85 7th Place E Ste 280 Saint Paul, MN 551012198	Electronic Service	No	OFF_SL_19-394_Official
Danell	Herzig	danell.herzig@nexteraenergy.com	NextEra Energy Resources, LLC	700 Universe Blvd Juno Beach, FL 33408	Electronic Service	No	OFF_SL_19-394_Official
Stacy	Kotch Egstad	Stacy.Kotch@state.mn.us	MINNESOTA DEPARTMENT OF TRANSPORTATION	395 John Ireland Blvd. St. Paul, MN 55155	Electronic Service	No	OFF_SL_19-394_Official
Karen	Kromar	karen.kromar@state.mn.us	MN Pollution Control Agency	520 Lafayette Rd Saint Paul, MN 55155	Electronic Service	No	OFF_SL_19-394_Official
Brian	Meloy	brian.meloy@stinson.com	STINSON LLP	50 S 6th St Ste 2600 Minneapolis, MN 55402	Electronic Service	No	OFF_SL_19-394_Official
Brian J	Murphy	Brian.J.Murphy@nee.com	Nextera Energy Resources, LLC	700 Universe Blvd LAW-JB Juno Beach, FL 33408	Electronic Service	No	OFF_SL_19-394_Official
Carol A.	Overland	overland@legalelectric.org	Legalelectric - Overland Law Office	1110 West Avenue Red Wing, MN 55066	Electronic Service	No	OFF_SL_19-394_Official
Kevin	Pranis	kpranis@liunagroc.com	Laborers' District Council of MN and ND	81 E Little Canada Road St. Paul, Minnesota 55117	Electronic Service	No	OFF_SL_19-394_Official

First Name	Last Name	Email	Company Name	Address	Delivery Method	View Trade Secret	Service List Name
Generic Notice	Residential Utilities Division	residential.utilities@ag.state.mn.us	Office of the Attorney General-RUD	1400 BRM Tower 445 Minnesota St St. Paul, MN 551012131	Electronic Service	Yes	OFF_SL_19-394_Official
Will	Seuffert	Will.Seuffert@state.mn.us	Public Utilities Commission	121 7th PI E Ste 350 Saint Paul, MN 55101	Electronic Service	Yes	OFF_SL_19-394_Official
Janet	Shaddix Elling	jshaddix@janetshaddix.com	Shaddix And Associates	7400 Lyndale Ave S Ste 190 Richfield, MN 55423	Electronic Service	Yes	OFF_SL_19-394_Official
Cynthia	Warzecha	cynthia.warzecha@state.mn.us	Minnesota Department of Natural Resources	500 Lafayette Road Box 25 St. Paul, Minnesota 55155-4040	Electronic Service	No	OFF_SL_19-394_Official