

McGRANN SHEA CARNIVAL STRAUGHN & LAMB, CHARTERED

ATTORNEYS AT LAW

WILLIAM R. McGRANN  
DOUGLAS M. CARNIVAL  
PETER L. COOPER  
KATHLEEN M. LAMB  
JOHN R. SCHULZ  
BRIAN L. SOBOL  
SCOTT B. CROSSMAN

CARLA J. PEDERSEN  
JOSEPH T. BAGNOLI  
ROGER J. STELLJES  
JEFFREY C. URBAN  
KATHLEEN MICHAELA BRENNAN  
CARL S. WOSMEK  
AMY L. COURT

CHRISTY E. LAWRIE  
KEVIN A. SCHAEKEL  
OF COUNSEL  
ROBERT O. STRAUGHN  
RETIRED  
ANDREW J. SHEA

March 21, 2017

**VIA ELECTRONIC FILING**

Daniel P. Wolf  
Executive Secretary  
Minnesota Public Utilities Commission  
350 Metro Square Building  
121 Seventh Place East  
St. Paul, MN 55101

Re: In the Matter of the Joint Request of the City of Staples and Todd Wadena  
Electric Cooperative to Modify Electric Service Territory Boundaries  
MPUC Docket: \_\_\_\_\_  
Our File No.: 13198-0018

Dear Mr. Wolf:

I represent the City of Staples, a municipal corporation that operates a municipal utility under Minnesota law ("Staples"), which is authorized, on behalf of itself and Todd Wadena Electric Cooperative ("TWEC") (collectively, the "Parties"), to make this filing.

Summary of the Joint Request

This filing constitutes the Parties' joint request under Minn. Stat. § 216B.39, subd. 3, that the MPUC modify the Parties' service territory boundaries. This joint request concerns the permanent transfer of an area within the city limits of the City of Staples and within the electric service territory assigned to TWEC (the "Transfer Areas"), as further described below. The Parties also provide a map of certain service-by-exception customers that are located within the Transfer Areas.

Legal Authorities

By statute, "the commission may on its own or at the request of an electric utility make changes in the boundaries of the assigned service areas, but only after notice and hearing . . ." Minn. Stat. § 216B.39, subd. 3. In addition, "no electric utility shall render or extend electric service at retail within the assigned service area of another electric utility unless the electric utility consents thereto in writing . . ." Minn. Stat. § 216B.40 (2014). In the present case, the Parties seek to adjust the service territory boundaries

Mr. Daniel Wolf  
March 21, 2017  
Page 2

to permanently transfer the Transfer Areas to Staples' assigned service territory. The Parties have agreed upon appropriate compensation. The Parties request that the Commission update its official records as to electric service territory boundaries.

### Underlying Information

1. Exhibits A and B: Transfer Areas. Attached as Exhibit A is a map and Exhibit B is a legal description that depict the boundaries of the Transfer Areas. The Transfer Areas include approximately 352 acres. The Parties have agreed to the terms and conditions for the transfer of the Transfer Areas, including compensation provisions, after arms-length negotiations. Although the Transfer Areas currently contain approximately 11 residential and small commercial customers, the Parties agreed that TWEC will continue to serve the Transfer Areas on a service-by-exception basis until the Parties have arranged the transfer of electric service. Accordingly, no customers have changed providers at this point.

In addition, the map in Exhibit A indicates an Exception Customer, which the Parties have agreed that TW may continue to serve on a service-by-exception basis, until December 1, 2026, unless the Parties mutually agree otherwise. Finally, the map in Exhibit A identifies four Exception Meters, which the Parties have agreed that TWEC may continue to serve on a service-by-exception basis, unless and until Staples provides ninety-days-notice of its intent to serve.

The Parties acknowledge that the Commission wishes to direct separate notice to customers as to the pending proceeding before the Commission. The Parties will provide this notice to all customers in the Transfer Areas, and will update the Commission via separate filing.

### Contact Information

If there are any questions concerning this filing, you may contact the following representatives:

#### City of Staples:

Jerel Nelsen, City Administrator  
Doug Bendorf, Public Works Director  
City of Staples  
122 6th Street NE  
Staples, MN 56479  
(218) 894-2550  
[jnelsen@ci.staples.mn.us](mailto:jnelsen@ci.staples.mn.us)  
[dbendorf@ci.staples.mn.us](mailto:dbendorf@ci.staples.mn.us)

Kaela Brennan  
McGrann Shea Carnival  
Straughn & Lamb, Chtd.  
800 Nicollet Mall, Suite 2600  
Minneapolis, MN 55402  
(612) 338-2525  
[kmb@mcgrannshea.com](mailto:kmb@mcgrannshea.com)

Mr. Daniel Wolf  
March 21, 2017  
Page 3

Todd Wadena:

Robin Doege  
President/CEO  
550 Ash Avenue NE  
P.O. Box 431  
Wadena, MN 56482  
(218) 631-3120  
[rdoege@toddwadena.coop](mailto:rdoege@toddwadena.coop)

Daniel T. Carlisle  
Pemberton Law  
7 Colfax Avenue  
Wadena, MN 56482  
(218) 631-1400  
[d.carlisle@pemplaw.com](mailto:d.carlisle@pemplaw.com)

Request

The Parties therefore petition the Commission to accept and file these documents and provide due acknowledgment thereof. The Parties further request that the Commission provide evidence of its acknowledgment of these changes of service territory boundaries, and the updating of the official service territory records.

Proposed Service List

A copy of this letter and the accompanying documents has been mailed or emailed to the persons on the enclosed proposed service list.

Please contact the representatives above if you have any questions. Thank you for your assistance.

Sincerely,



Kathleen M. Brennan

Enclosures

cc (w/encl.): Proposed Service List

# Transfer Area Map

- City of Staples Corporate Limits
- Transfer Area
- Exception Customer
- Exception Meters

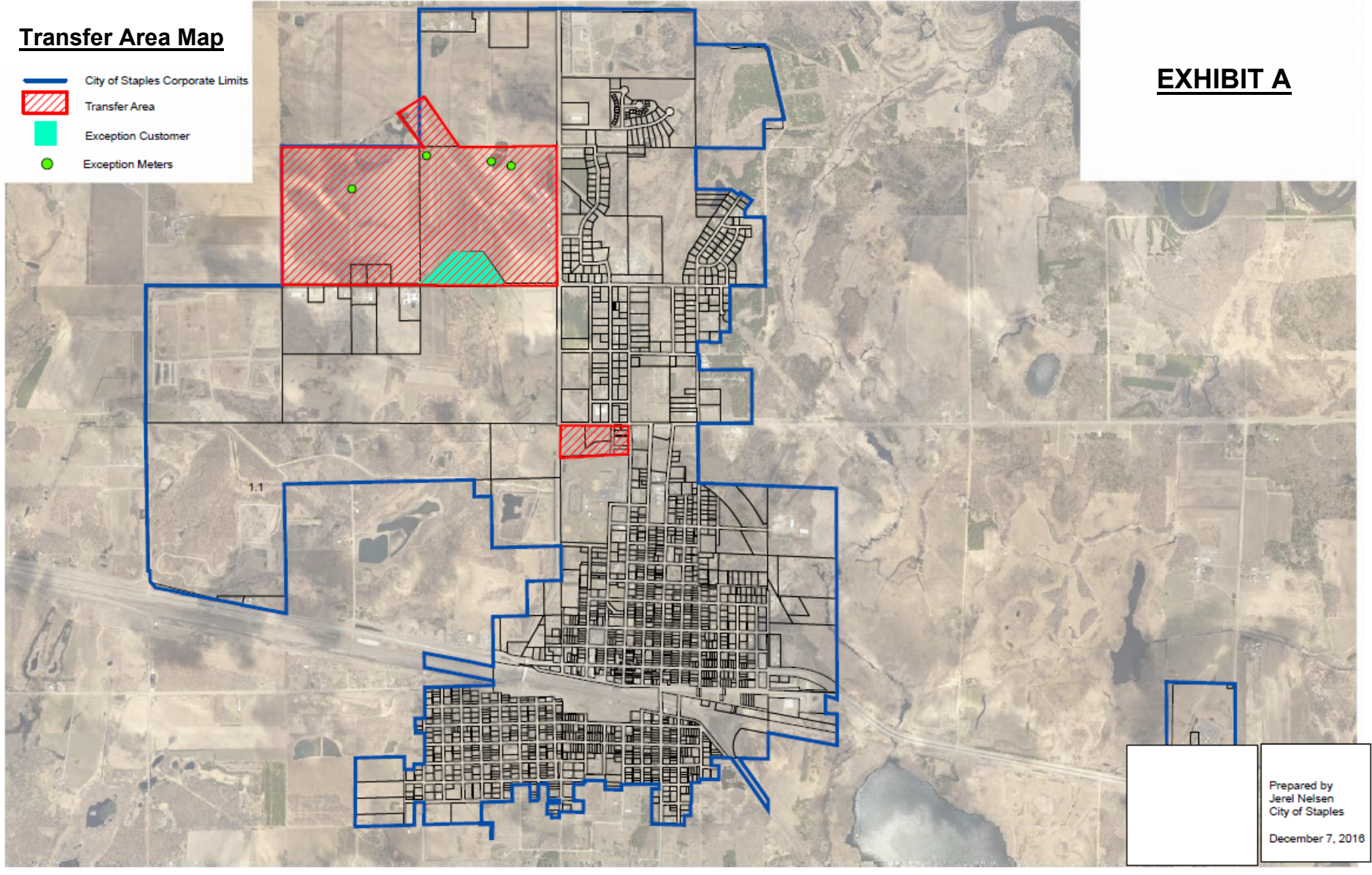

# EXHIBIT A

Prepared by  
Jerel Neisen  
City of Staples  
December 7, 2016

## EXHIBIT B

### CITY OF STAPLES - TODD WADENA ELECTRIC COOPERATIVE TRANSFER AREAS

PARCEL NO.	LEGAL DESCRIPTION
38-0003100	NW4 NW4 N OF DITCH & W OF 3RD ST EX BEG AT INTERSECTION OF 3RD ST & N LINE OF NW4 NW4 S 275 FT, W 308 FT, SW 224 FT, N 437 FT TO N LINE, E 504 FT TO BEG 11.07 ACRES
38-0003200	BEG AT INTERSECTION OF 3RD ST & N LINE OF NW4 NW4, S 275 FT, W 308 FT, SW 224 FT, N 437 FT TO N LINE, E 504 FT TO BEG. 4.23 ACRES
38-0101904	O'CONNOR ADDITION TO STAPLES 01-133-33 W 105 FT OF N 100 FT OF BLK 11
38-0101905	O'CONNOR ADDITION TO STAPLES 01-133-33, E 25 FT OF W 130 FT OF N 100 FT OF BLK 11
38-0101901	O'CONNOR ADDITION TO STAPLES 01-133-33, N 100 FT OF BLK 11 EX W 130 FT
38-0101903	O'CONNOR ADDITION TO STAPLES 01-133-33, N 90 FT OF S 290 FT OF BLK 11
38-0101906	O'CONNOR ADDITION TO STAPLES 01-133-33, N 30 FT OF S 200 FT OF BLK 11
38-0101902	O'CONNOR ADDITION TO STAPLES 01-133-33, S 170 FT OF BLK 11
38-0102000	O'CONNOR ADDITION TO STAPLES 01-133-33, PART OF BLK 12 DESC AS: BEG AT NW COR OF BLK 12, E 294 FT TO NE COR OF BLK 12, S 106.06 FT, W 294.05 FT TO W LINE, N 111.53 FT TO BEG
20-0351010	145.80 AC - NE1/4 LESS TR SOLD & SMALL TR IN SW SW 26 134 33
20-0263020	11.11 AC - THAT PT OF THE FOLLOWING DESC PARCEL LYING WITHIN THE SE1/4:COMM AT THE S1/4 CORNER OF SAID SEC 26;THN S 89°51'17"E ASSUMED BEARING ALNG THE S LI OF SAID SE1/4 100.05'TO THE POB OF THE PARCEL TO BE DESC;THN CONT ALNG SAID S LI S 89°51'17"E 672.68'TO A LI 300'NESTLY OF & PARALLEL WITH THE CENTERLINE OF THE EXISTING RUNWAY AT STAPLES MUNICIPAL AIRPORT;THN N 35° 00'25"W ALNG SAID PARALLEL LI 1193.97'; THN S 54°59'35"W 550';THN S 35°00'25"E 806.67'TO POB**& THAT PT OF THE SE1/4 DESC AS FOLLOWS:COMM AT THE S1/4 CORNER OF SAID SEC 26;THN S 89°51'17"E ASSUMED BEARING ALNG THE S LI OF SAID SE1/4 852.84'TO A LI 365.50'NESTLY OF & PARALLEL WITH THE CENTERLINE OF THE EXISTING RUNWAY AT STAPLES MUNICIPAL AIRPORT & THE POB OF PARCEL TO BE DESC; THN N 35°00'25"W ALNG SAID PARALLEL LI 1040.09';THN NWSTLY TO SWSTLY 102.89' ALNG A TANGENTIAL CURVE CONCAVE TO THE S HAVING A RADIUS OF 65.50'& A CENTRAL ANGLE OF 90°00'00"TO A LI 300'NESTLY OF & PARALLEL WITH SAID EXISTING RUNWAY; THN S 35°00'25"E 1059.47'TO THE S LI OF SAID SE1/4;THN S 89°51'17"E 80.11'TO POB
13-0263020	3.00 AC - THAT PT OF THE FOLLOWING DESC PARCLEL LYING WITHIN THE SW1/4:COMM AT THE S1/4 CORNER OF SAID SEC 26;THN S 89°51'17"E ASSUMED BEARING ALNG THE S LI OF THE SE1/4 OF SEC 26 100.05'TO THE POB OF THE PARCEL TO BE DESC;THN CONT ALNG SAID S LI S 89°51'17"E 672.68'TO A LI 300'NESTLY OF & PARALLEL WITH THE CENTERLINE OF THE EXISTING RUNWAY AT STAPLES MUNICIPAL AIRPORT;THN N 35°00'25"W ALNG SAID PARALLEL LI 1193.97';THN S 54°59'35"W 550';THN S 35°00'25"E 806.67'TO THE POB
20-0351020	14.20 AC - PT NE1/4 SEE TRANSFER RECORD 5/4/72 EASEMENT TO TODD WADENA
20-0352010	153.62 AC - NW1/4 EXCEPT: COMMENCING AT THE SOUTHEAST CORNER OF SAID NW; THENCE WEST ALONG THE SOUTH LINE OF SAID NW A DISTANCE OF 558 FEET TO THE POINT OF BEGINNING; THENCE NORTH AND PARALLEL WITH THE EAST LINE OF SAID NW A DISTANCE OF 365 FEET ;THENCE WEST AND PARALLEL WITH THE SOUTH LINE OF SAID NW A DISTANCE OF 762 FEET, MORE OR LESS, TO THE WEST LINE OF THE SE NW; THENCE SOUTH AND PARA- LLEL WITH THE EAST LINE OF SAID NW A DISTANCE OF 365 FEET TO THE SOUTH LINE OF SAID NW; THENCE EAST ALONG THE SOUTH LINE OF SAID NW A DISTANCE OF 762 FEET, MORE OR LESS, TO THE POINT OF BEGINNING. SUBJECT TO EASEMENTS OF RECORD.
20-0352020	2.51 AC - PT SE1/4 NW1/4 COM SW COR SE1/4 NW1/4; TH E ALG S LI 300'; TH N & PARA/W LI 365'; TH W PARA/S LI 300' TO W LI; TH S ALG W LI 365'TO POB
20-0352035	2.91 AC - PT OF THE SE1/4 NW1/4 DESC AS:COMM AT THE SW CORNER OF SE1/4 NW1/4;THN E ALNG THE S LI 300'TO POB;THN N & PARALLEL WITH W LI THEREOF 365';THN E & PARALLEL WITH THE S LI 462'MORE OR LESS TO A POINT WHICH IS 558'FROM THE E LI OF SE1/4 NW1/4;THN S & PARALLEL WITH THE W LI 365' TO THE S LI THEREOF;THN W ALNG S LI 462'MORE OR LESS TO THE POB**EXCEPT THE E 115'OF THE ABOVE DESCRIBED TRACT
20-0352030	.96 AC - THE E 115'OF THE FOLLOWING DESC TRACT:THAT PT OF THE SE1/4 NW1/4 DESC AS:COMM AT THE SW CORNER OF SE1/4 NW1/4;THN E ALNG THE S LI THEREOF 300'TO POB; THN N & PARALLEL WITH THE W LI 365'; THN E & PARALLEL WITH THE S LI 462' MORE OR LESS TO A POINT WHICH IS 558'FROM THE E LI OF SE1/4 NW1/4;THN S & PARALLEL WITH W LI 365'TO THE S LI;THN W ALNG S LI 462'MORE OR LESS TO POB

## PROPOSED SERVICE LIST

Re: In the Matter of the Joint Request of the City of Staples and Todd Wadena Electric Cooperative to Modify Electric Service Territory Boundaries  
MPUC Docket: \_\_\_\_\_

### Via Electronic Filing

Daniel P. Wolf  
Executive Secretary  
Minnesota Public Utilities Commission  
350 Metro Square Building  
121 Seventh Place East  
St. Paul, MN 55101

### Via Electronic Mail

Robin Doege, President/CEO  
550 Ash Avenue NE  
P.O. Box 431  
Wadena, MN 56482  
[rdoege@toddwadena.coop](mailto:rdoege@toddwadena.coop)  
(Todd Wadena Electric Cooperative)

### Via Electronic Filing

Ms. Sharon Ferguson  
MN Department of Commerce  
85 7<sup>th</sup> Place East, Suite 500  
St. Paul, MN 55101-2198

### Via Electronic Mail

Daniel T. Carlisle  
Pemberton Law  
7 Colfax Avenue  
Wadena, MN 65482  
[d.carlisle@pemplaw.com](mailto:d.carlisle@pemplaw.com)  
(Todd Wadena Electric Cooperative)

### Via Electronic Filing

Julia Anderson  
Office of the Attorney General-DOC  
1800 BRM Tower  
445 Minnesota Street  
St. Paul, MN 55101-2134

### Via Electronic Mail

Jerel Nelsen, City Administrator  
City of Staples  
122 6<sup>th</sup> Street NE  
Staples, MN 56479  
[jnelson@ci.staples.mn.us](mailto:jnelson@ci.staples.mn.us)  
(City of Staples)

### Via Electronic Filing

John Lindell  
Office of the Attorney General-RUD  
1400 BRM Tower  
445 Minnesota Street  
St. Paul, MN 55101-2130

### Via Electronic Mail

Doug Bendorf, Public Works Director  
City of Staples  
122 6<sup>th</sup> Street NE  
Staples, MN 56479  
[dbendorf@ci.staples.mn.us](mailto:dbendorf@ci.staples.mn.us)  
(City of Staples)

### Courtesy Copies

Ms. Kathleen M. Brennan  
McGrann Shea Carnival Straughn  
& Lamb, Chartered  
800 Nicollet Mall  
Suite 2600  
Minneapolis, MN 55402-7035  
[kmb@mcgranshea.com](mailto:kmb@mcgranshea.com)  
(City of Staples)