



Purple Route Maps
 Minnesota Energy Connection
 Lyon County | Page 23



DISCLAIMER: This information is believed to be correct but is subject to change and is not warranted.

- | | | | | |
|---------------------------|-------------------------|------------------------------------|--------------------------|-------------------------|
| Residence within 500 feet | Proposed Route Corridor | Existing 400 kV | Wildlife Management Area | Public Waters Basins |
| Blue Route | Existing 69 kV | Snowmobile Trail | Stream/River/Ditch | Lake, Pond or Reservoir |
| Purple Route | Existing 115 kV | Native Plant Communities (S1-S3) | MNDNR NWI Wetland | Impaired Stream |
| Connector Segments | Existing 230 kV | Sites of Biodiversity Significance | Public Water Watercourse | Municipality |
| Green Segment | Existing 345 kV | BWSR Easement | Shallow Lakes | County Boundary |

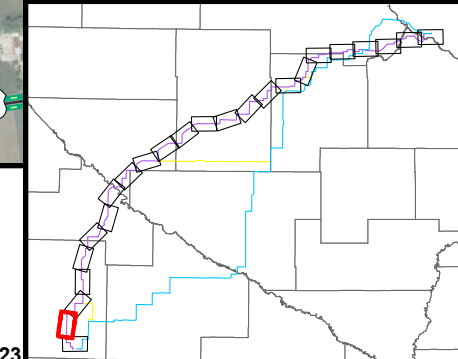
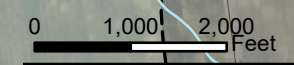

Date: 10/30/2023

Document Path: Z:\Clients\U_Xcel\Minnesota_Energy_Connection\Permitting\Statistics_Figures\Map_Figures.aprx

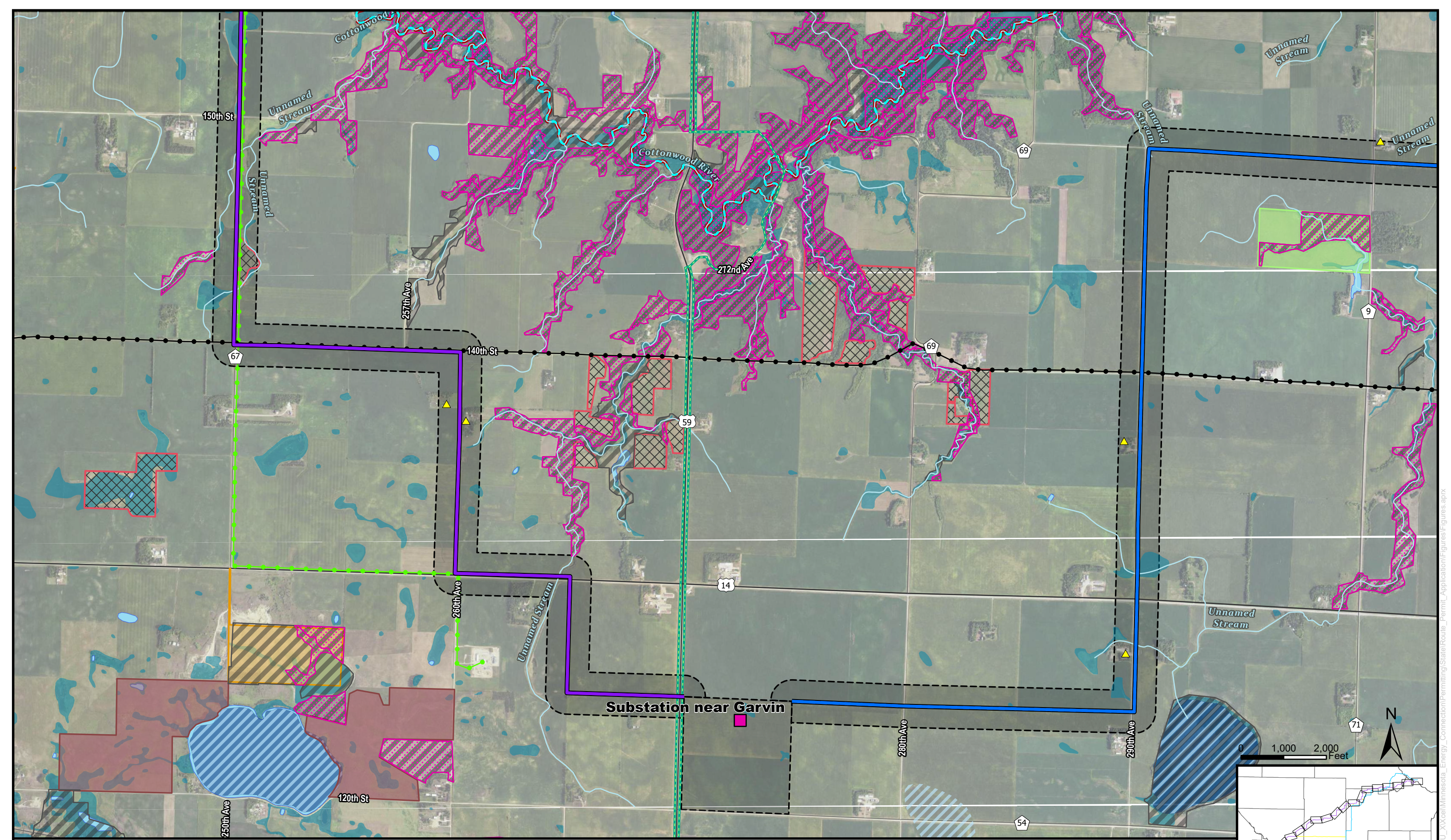

Purple Route Maps
 Minnesota Energy Connection
 Lyon County | Page 24



- | | | | | | |
|---------------------------|-------------------------|------------------------------------|-----------------------------|--------------------------|-----------------|
| Substation | Green Segment | Existing 345 kV | BWSR Easement | MNDNR NWI Wetland | Impaired Stream |
| Residence within 500 feet | Proposed Route Corridor | Existing 400 kV | Wildlife Management Area | Public Water Watercourse | Municipality |
| Blue Route | Existing 69 kV | Snowmobile Trail | Scientific and Natural Area | Shallow Lakes | County Boundary |
| Purple Route | Existing 115 kV | Native Plant Communities (S1-S3) | Waterfowl Production Area | Public Waters Basins | |
| Connector Segments | Existing 230 kV | Sites of Biodiversity Significance | Stream/River/Ditch | Lake, Pond or Reservoir | |

DISCLAIMER: This information is believed to be correct but is subject to change and is not warranted.

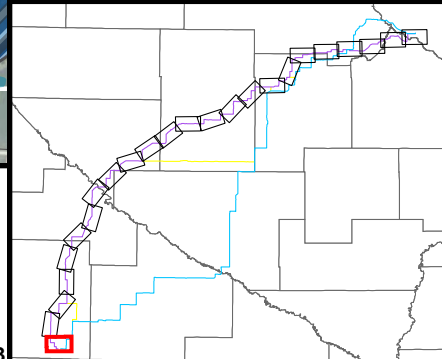
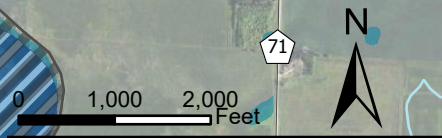

Date: 10/30/2023

Document Path: Z:\Clients\U_Xcel\Minnesota_Energy_Connection\Permitting\State\Permits_Permit_Application\Figures\Figures.aprx

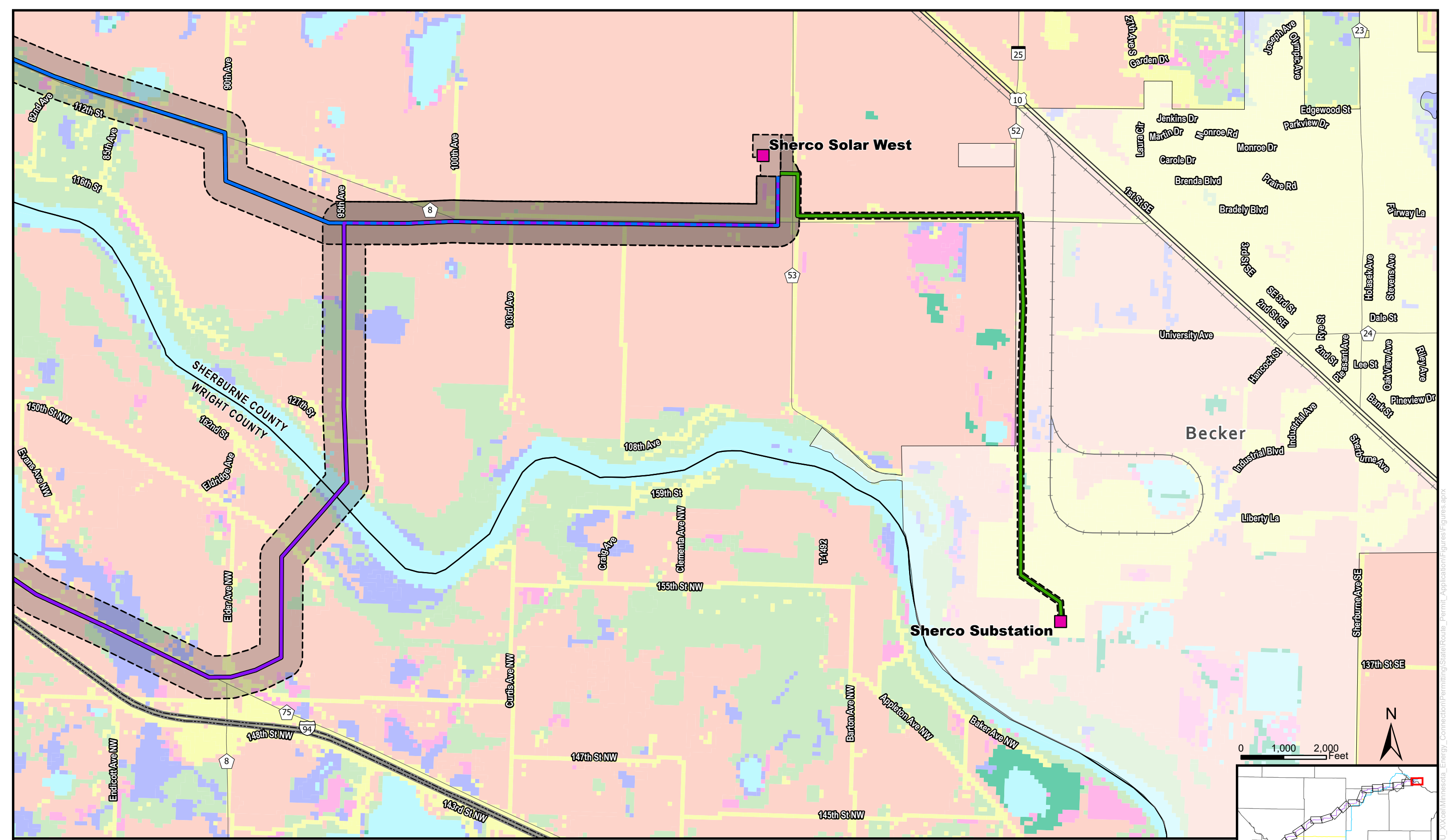

Purple Route Land Use Maps

Minnesota Energy Connection
 Sherburne and Wright Counties | Page 1



DISCLAIMER: This information is believed to be correct but is subject to change and is not warranted.

- | | | | |
|--------------------|-------------------------|-------------------|----------------------|
| Substation | Green Segment | Agricultural Land | Forested Lands |
| Blue Route | Proposed Route Corridor | Developed Areas | Non-forested Uplands |
| Purple Route | Municipality | Wetlands | Open Water |
| Connector Segments | County Boundary | | Barren Land |

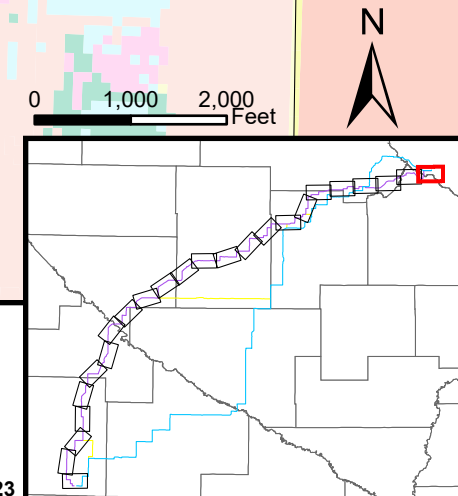

Document Path: Z:\Clients\U_Xcel\Minnesota_Energy_Connection\Permitting\State\GIS\Permit_Application\Figures\Figures.aprx

Date: 10/19/2023

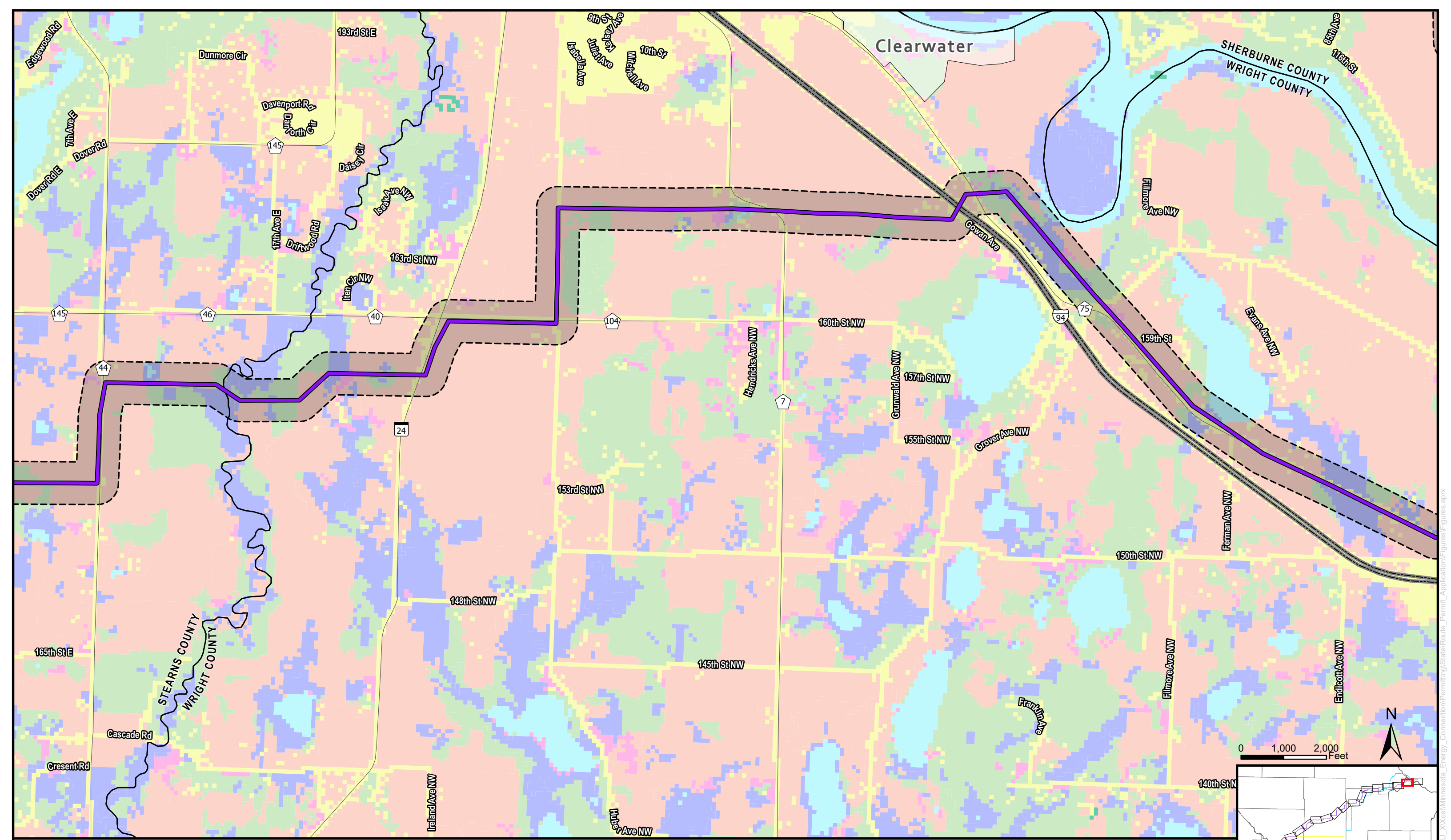

Purple Route Land Use Maps

Minnesota Energy Connection
 Wright and Stearns Counties | Page 2



DISCLAIMER: This information is believed to be correct but is subject to change and is not warranted.

- | | | | |
|--------------------|-------------------------|-------------------|----------------------|
| Substation | Green Segment | Agricultural Land | Forested Lands |
| Blue Route | Proposed Route Corridor | Developed Areas | Non-forested Uplands |
| Purple Route | Municipality | Wetlands | Open Water |
| Connector Segments | County Boundary | Barren Land | |

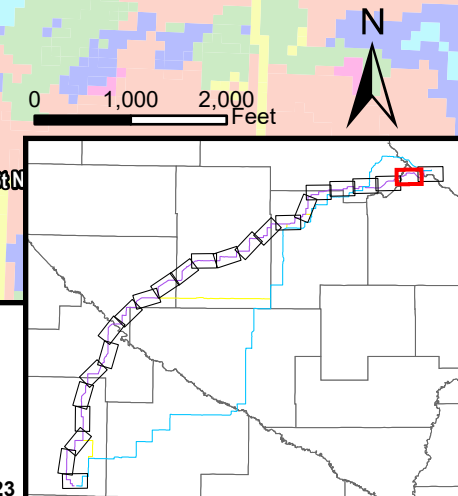

Document Path: Z:\Clients\U_X\Acad\Winnemosis_Energy_Connection\Permitting\State\Forms_Permit_Application\Figures\Figures.aprx

Date: 10/19/2023

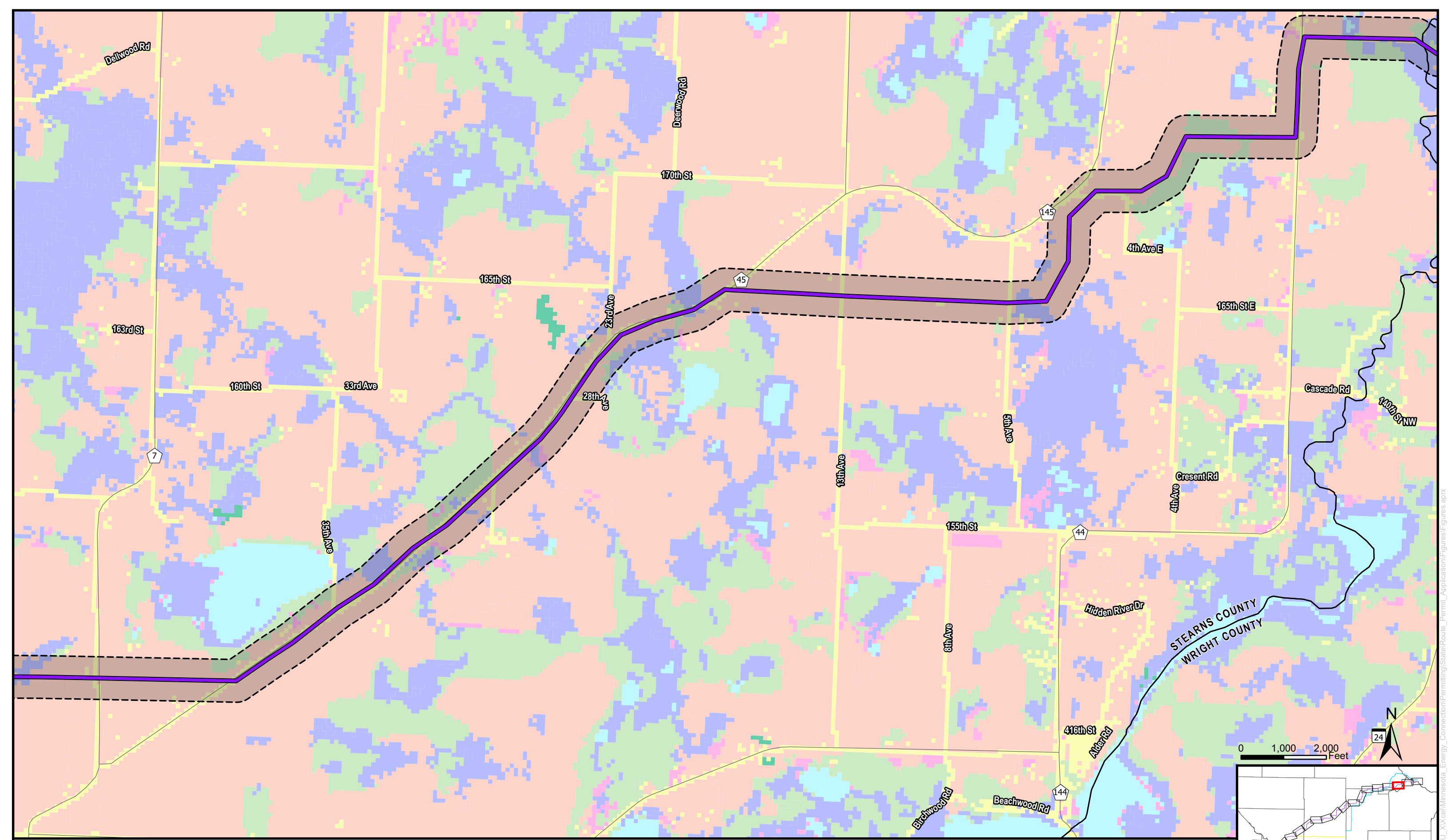

Purple Route Land Use Maps

Minnesota Energy Connection
 Stearns County | Page 3



DISCLAIMER: This information is believed to be correct but is subject to change and is not warranted.

- | | | | |
|--------------------|-------------------------|-------------------|----------------------|
| Substation | Green Segment | Agricultural Land | Forested Lands |
| Blue Route | Proposed Route Corridor | Developed Areas | Non-forested Uplands |
| Purple Route | Municipality | Wetlands | Open Water |
| Connector Segments | County Boundary | Barren Land | |

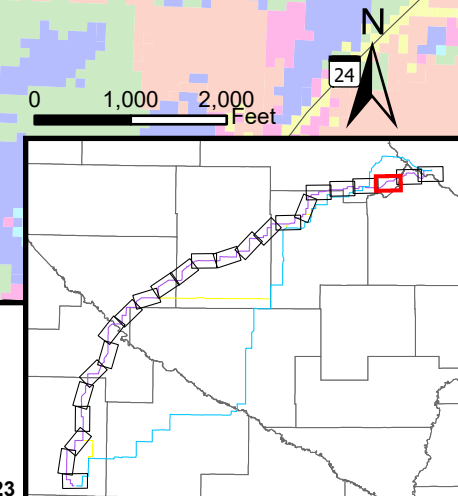

Date: 10/19/2023

Document Path: Z:\Clients\U_X\Acad\Minnesota_Energy_Connection\Permitting\Stearns_County_Permit_Application\Figures.aprx

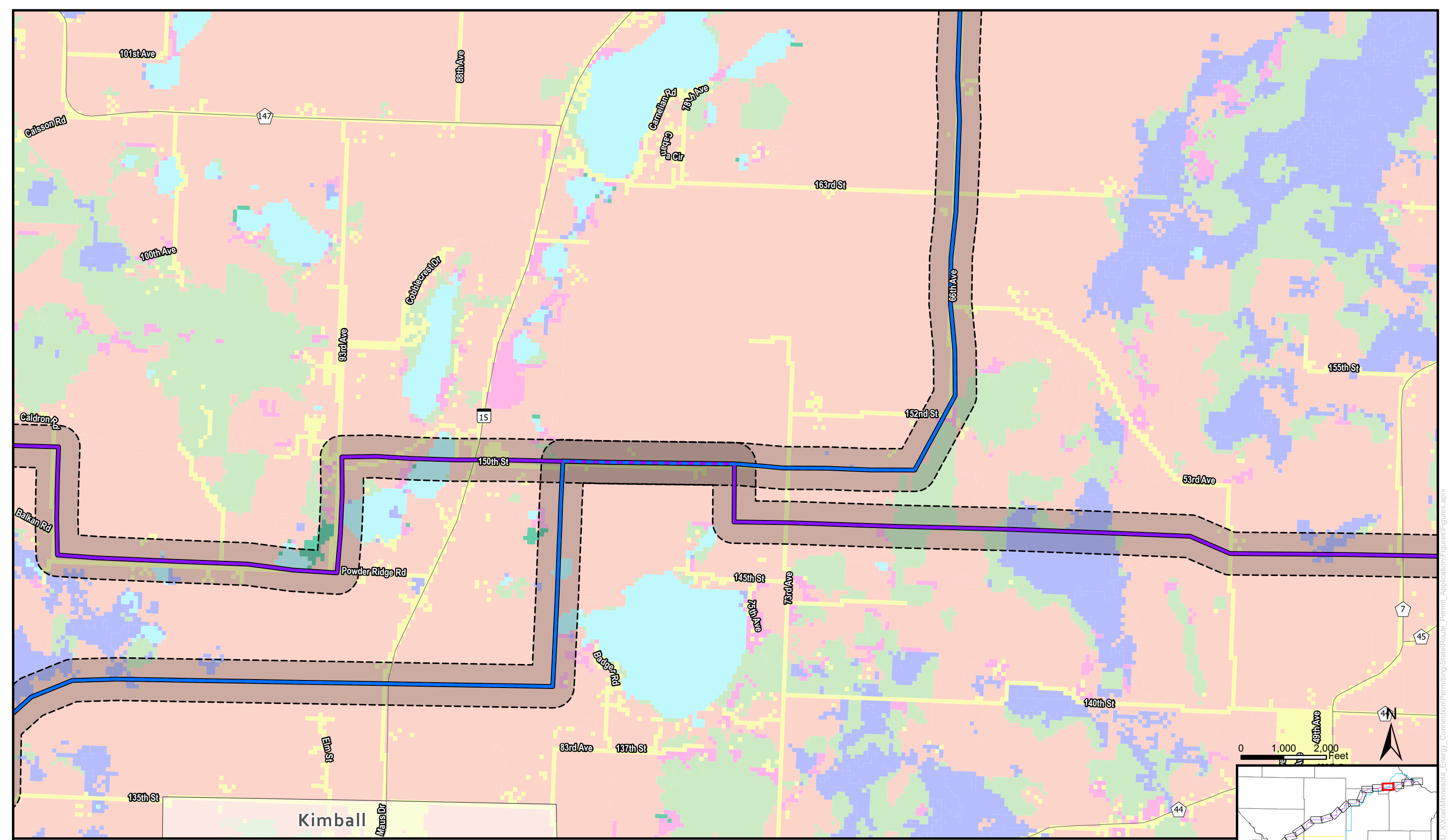

Purple Route Land Use Maps

Minnesota Energy Connection
 Stearns County | Page 4



DISCLAIMER: This information is believed to be correct but is subject to change and is not warranted.

- | | | | |
|--------------------|-------------------------|-------------------|----------------------|
| Substation | Green Segment | Agricultural Land | Forested Lands |
| Blue Route | Proposed Route Corridor | Developed Areas | Non-forested Uplands |
| Purple Route | Municipality | Wetlands | Open Water |
| Connector Segments | County Boundary | Barren Land | |

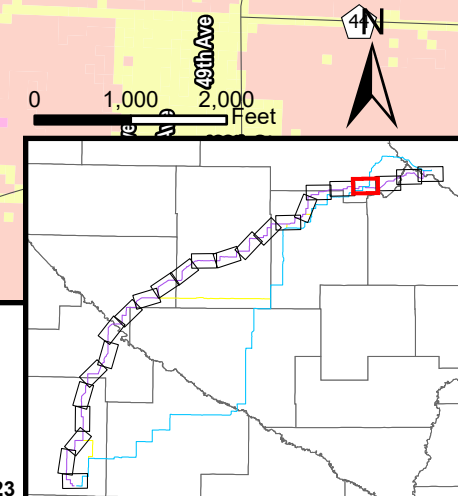

Document Path: Z:\Clients\U_X\Acad\Minnesota_Energy_Connection\Permitting\StearnsCounty_Permit_Application\Figures.aprx

Date: 10/19/2023

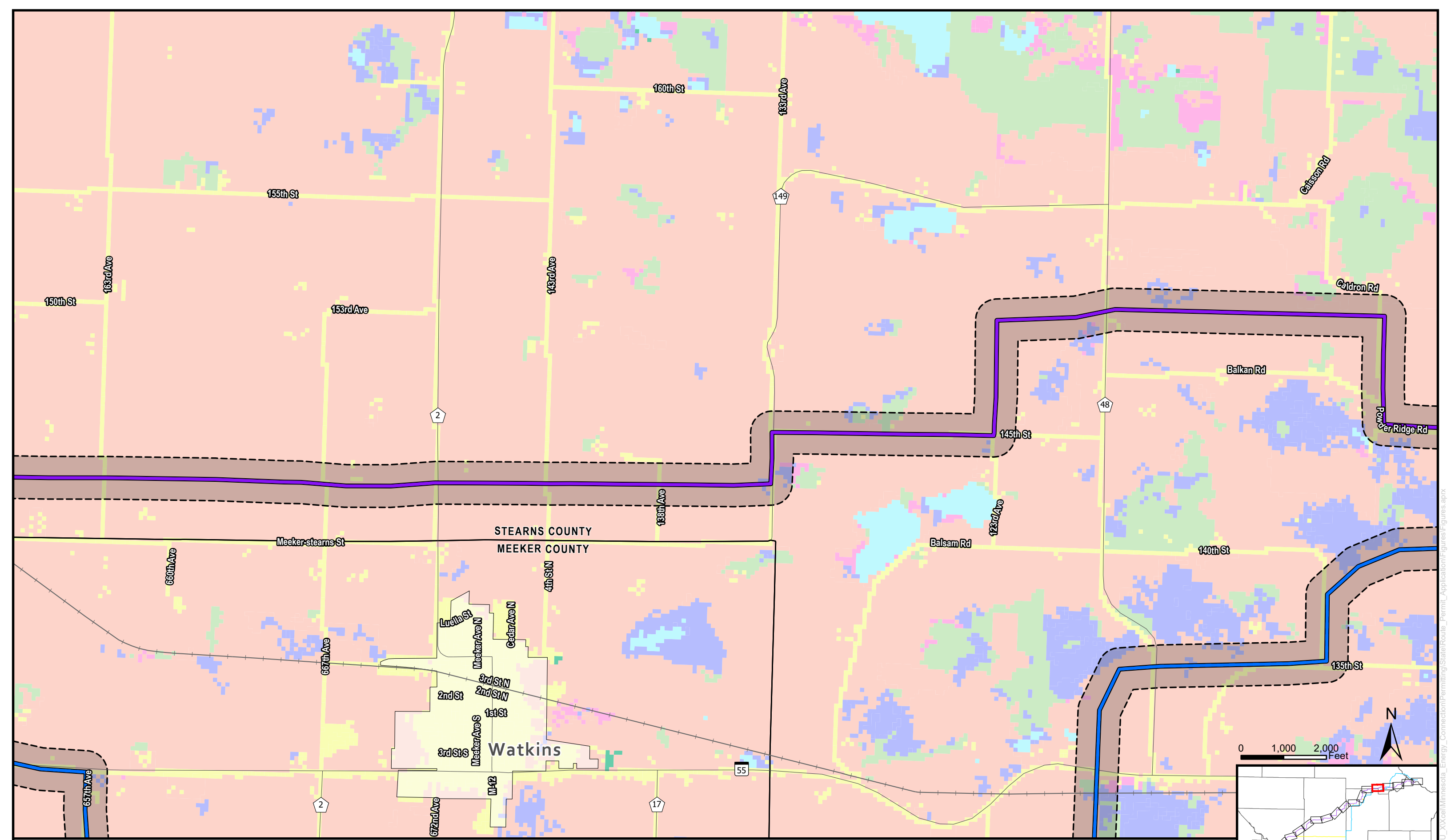

Purple Route Land Use Maps

Minnesota Energy Connection
Meeker and Stearns Counties | Page 5



DISCLAIMER: This information is believed to be correct but is subject to change and is not warranted.

- | | | | |
|--------------------|-------------------------|-------------------|----------------------|
| Substation | Green Segment | Agricultural Land | Forested Lands |
| Blue Route | Proposed Route Corridor | Developed Areas | Non-forested Uplands |
| Purple Route | Municipality | Wetlands | Open Water |
| Connector Segments | County Boundary | Barren Land | |

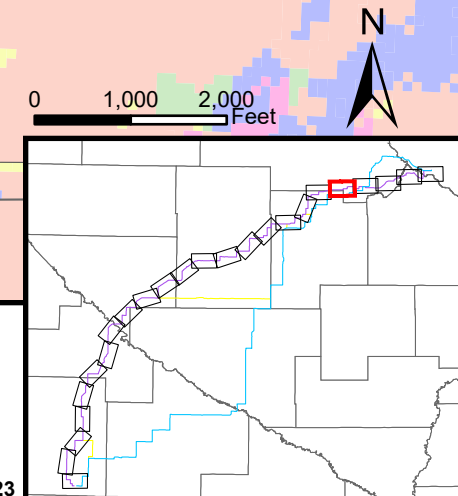

Date: 10/19/2023

Document Path: Z:\Clients\U_X\Acct\Minnesota_Energy_Connection\Permitting\State\Permits_Permit_Application\Figures\Figures.aprx

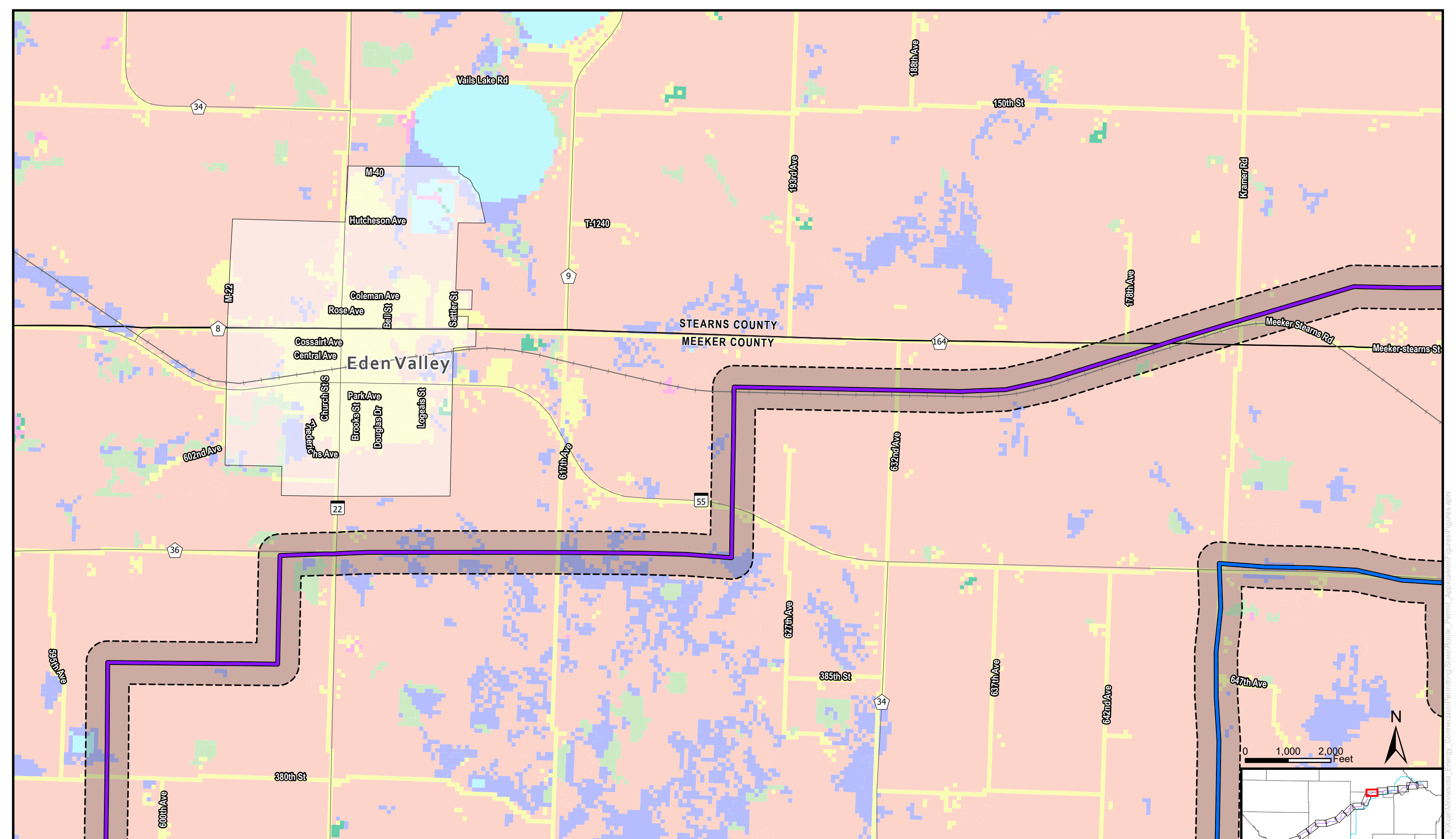

Purple Route Land Use Maps

Minnesota Energy Connection
Meeker and Stearns Counties | Page 6



DISCLAIMER: This information is believed to be correct but is subject to change and is not warranted.

- | | | | |
|--------------------|-------------------------|-----------------------------------|----------------------|
| Substation | Green Segment | Land Use (NLCD) Agricultural Land | Forested Lands |
| Blue Route | Proposed Route Corridor | Land Use (NLCD) Developed Areas | Non-forested Uplands |
| Purple Route | Municipality | Land Use (NLCD) Wetlands | Open Water |
| Connector Segments | County Boundary | Barren Land | |

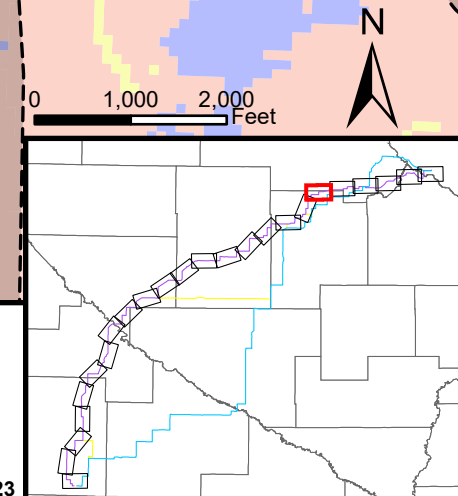

Document Path: z:\Clients\U_X\Acad\Minnesota_Energy_Connection\Permitting\State\Energy_Permit_Application\Figures\Figures.aprx

Date: 10/26/2023

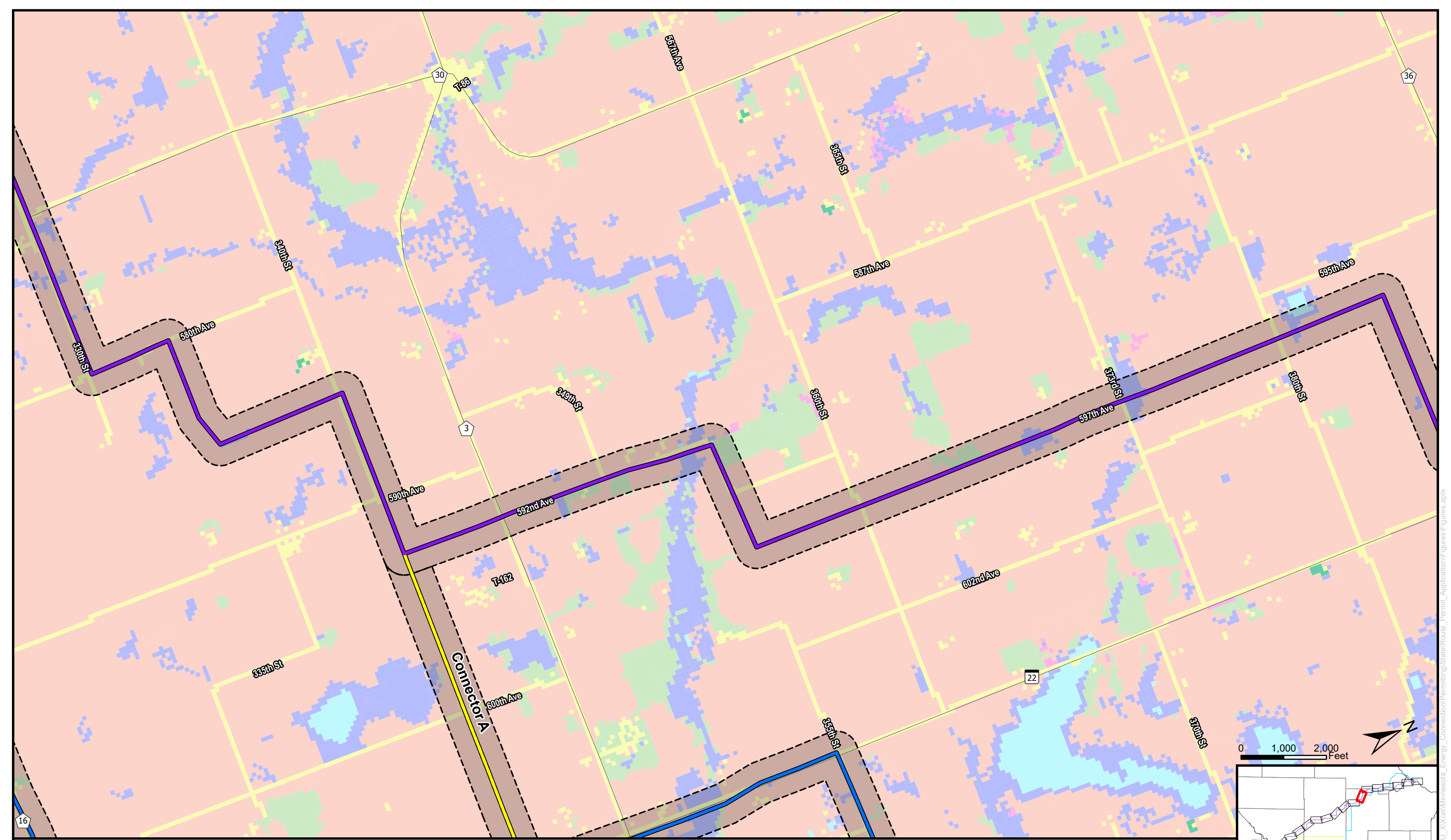

Purple Route Land Use Maps

Minnesota Energy Connection
Meeker County | Page 7



DISCLAIMER: This information is believed to be correct but is subject to change and is not warranted.

- | | | | |
|--------------------|-------------------------|-------------------|----------------------|
| Substation | Green Segment | Agricultural Land | Forested Lands |
| Blue Route | Proposed Route Corridor | Developed Areas | Non-forested Uplands |
| Purple Route | Municipality | Wetlands | Open Water |
| Connector Segments | County Boundary | | Barren Land |

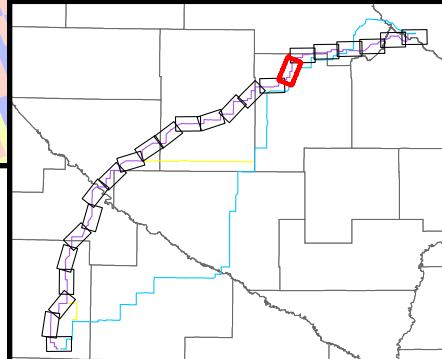
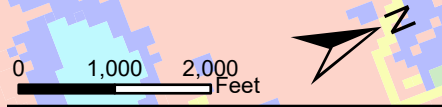

Document Path: Z:\Clients\U_Xcel\Minnesota_Energy_Connection\Permitting\State\State_Permit_Application\Figures\Figures.aprx

Date: 10/19/2023

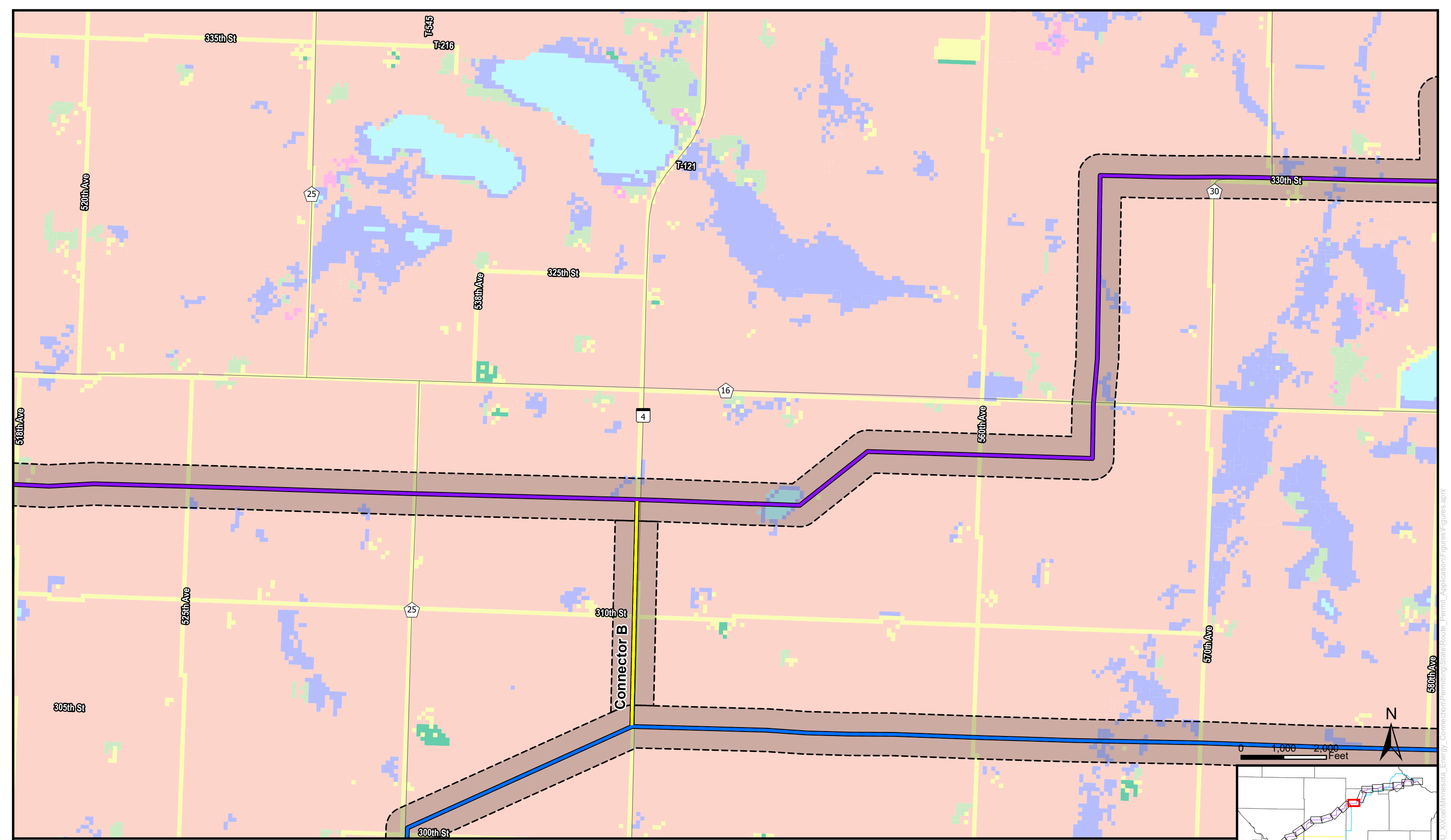

Purple Route Land Use Maps

Minnesota Energy Connection
Meeker County | Page 8



DISCLAIMER: This information is believed to be correct but is subject to change and is not warranted.

- | | | | |
|--------------------|-------------------------|-------------------|----------------------|
| Substation | Green Segment | Agricultural Land | Forested Lands |
| Blue Route | Proposed Route Corridor | Developed Areas | Non-forested Uplands |
| Purple Route | Municipality | Wetlands | Open Water |
| Connector Segments | County Boundary | Barren Land | |

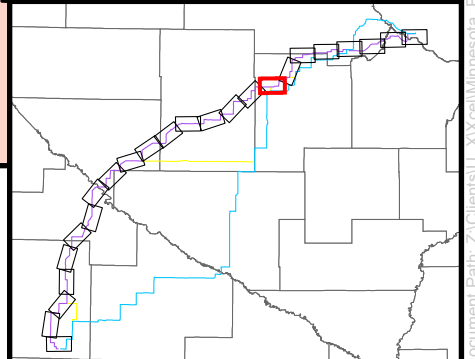

Document Path: z:\Clients\U_X\Xcel\Minnesota_Energy_Connection\Permitting\State\Permit_Application\Figures\Figures.aprx

Date: 10/19/2023

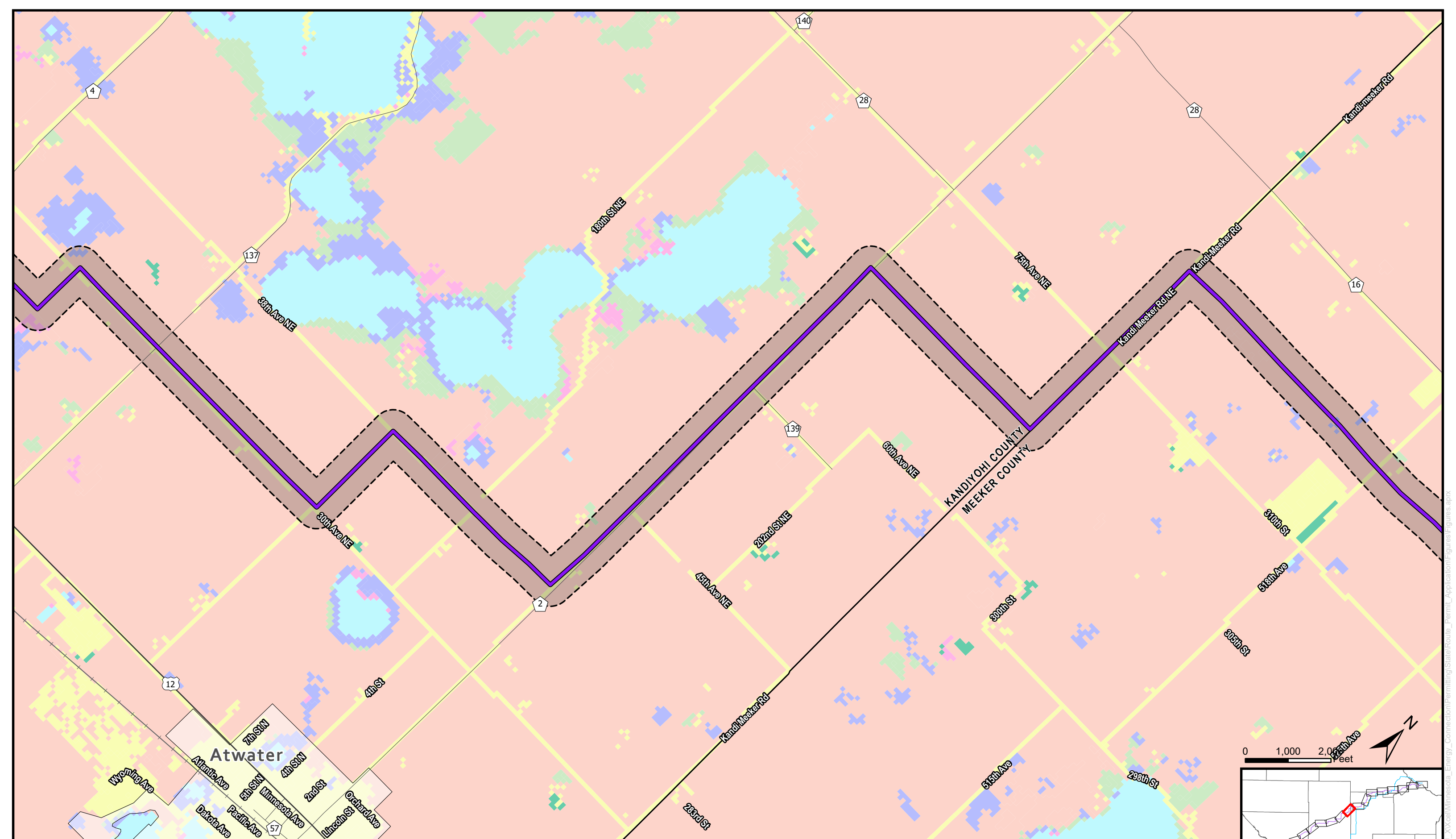

Purple Route Land Use Maps

Minnesota Energy Connection
Kandiyohi and Meeker Counties | Page 9



DISCLAIMER: This information is believed to be correct but is subject to change and is not warranted.

- | | | | |
|--------------------|-------------------------|-------------------|----------------------|
| Substation | Green Segment | Land Use (NLCD) | Forested Lands |
| Blue Route | Proposed Route Corridor | Agricultural Land | Non-forested Uplands |
| Purple Route | Municipality | Developed Areas | Open Water |
| Connector Segments | County Boundary | Wetlands | Barren Land |

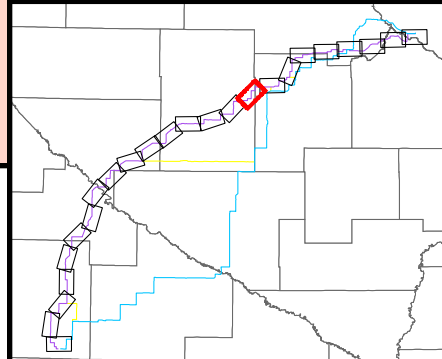

Document Path: Z:\Clients\U_A\Acad\Illinois\Energy_Connection\Permitting\State\GIS_Figures\Figures.aprx

Date: 10/19/2023

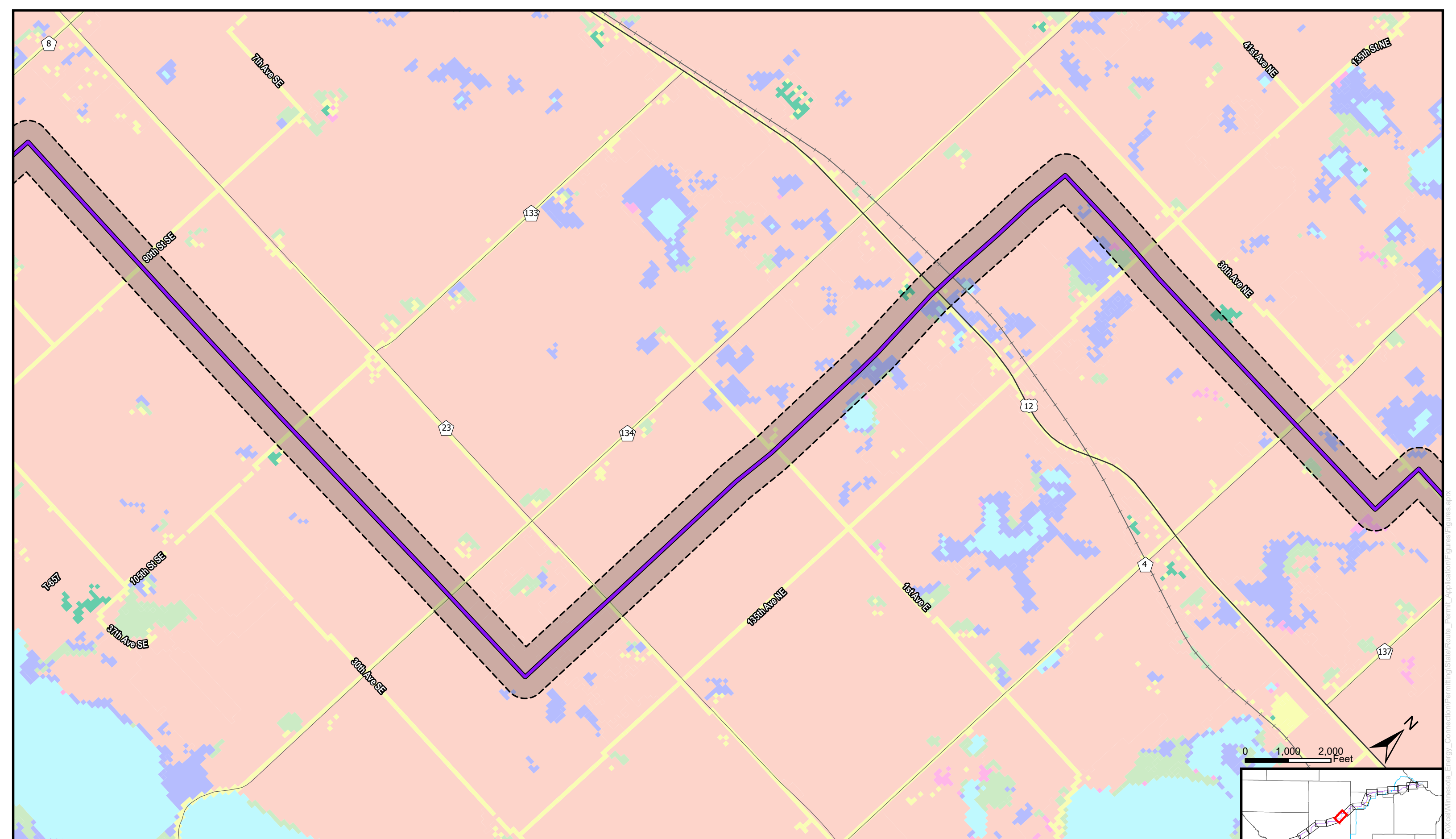

Purple Route Land Use Maps

Minnesota Energy Connection
Kandiyohi County | Page 10



DISCLAIMER: This information is believed to be correct but is subject to change and is not warranted.

- | | | | |
|--------------------|-------------------------|-------------------|----------------------|
| Substation | Green Segment | Agricultural Land | Forested Lands |
| Blue Route | Proposed Route Corridor | Developed Areas | Non-forested Uplands |
| Purple Route | Municipality | Wetlands | Open Water |
| Connector Segments | County Boundary | | Barren Land |

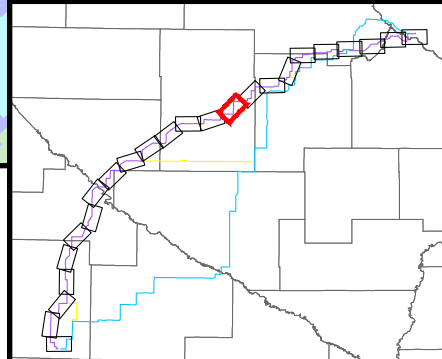
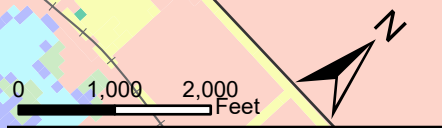

Document Path: Z:\Clients\U_Xcel\Illinois\Minnesota_Energy_Connection\Permitting\State\Permit_Figure_10_Application\Figures\Figures.aprx

Date: 10/19/2023