

## **Appendix G.3**

**Preliminary Clearbrook, Minnesota Facility Drawings**

**Preliminary Pine River, Minnesota Facility Drawing**

*(These drawings indicate both the preliminary facility locations  
and designs pending additional engineering design)*

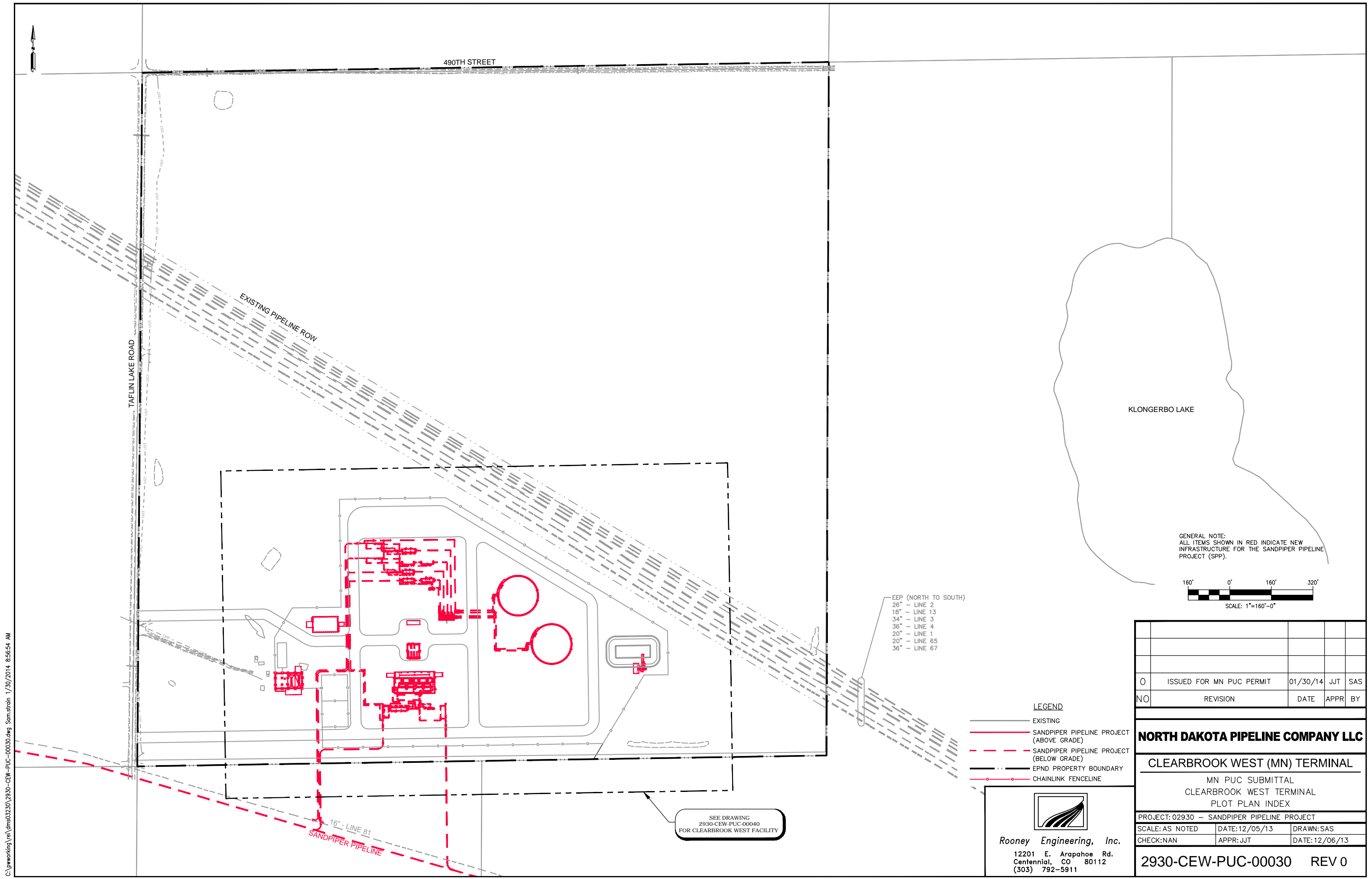

GENERAL NOTE:  
ALL ITEMS SHOWN IN RED INDICATE NEW  
INFRASTRUCTURE FOR THE SANDPIPER PIPELINE  
PROJECT (SPP).

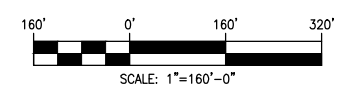

EEP (NORTH TO SOUTH)  
26" - LINE 2  
18" - LINE 13  
34" - LINE 3  
36" - LINE 4  
20" - LINE 1  
20" - LINE 65  
36" - LINE 67

- LEGEND**
- EXISTING
  - SANDPIPER PIPELINE PROJECT (ABOVE GRADE)
  - - - SANDPIPER PIPELINE PROJECT (BELOW GRADE)
  - - - EPND PROPERTY BOUNDARY
  - CHAINLINK FENCELINE

SEE DRAWING  
2930-CEW-PUC-00040  
FOR CLEARBROOK WEST FACILITY



**Rooney Engineering, Inc.**  
12201 E. Arapahoe Rd.  
Centennial, CO 80112  
(303) 792-5911

NO	REVISION	DATE	APPR	BY
0	ISSUED FOR MN PUC PERMIT	01/30/14	JJT	SAS

**NORTH DAKOTA PIPELINE COMPANY LLC**

**CLEARBROOK WEST (MN) TERMINAL**

MN PUC SUBMITTAL  
CLEARBROOK WEST TERMINAL  
PLOT PLAN INDEX

PROJECT: 02930 -- SANDPIPER PIPELINE PROJECT

SCALE: AS NOTED	DATE: 12/05/13	DRAWN: SAS
CHECK: NAN	APPR: JJT	DATE: 12/06/13

**2930-CEW-PUC-00030 REV 0**

C:\pwworking\rooney\dmr\02930-CEW-PUC-00030.dwg Somstrain 1/30/2014 8:56:54 AM

C:\pwworking\ref\dms03230\_2930-CEW-PUC-00040.dwg Semstrain 1/30/2014 9:23:22 AM

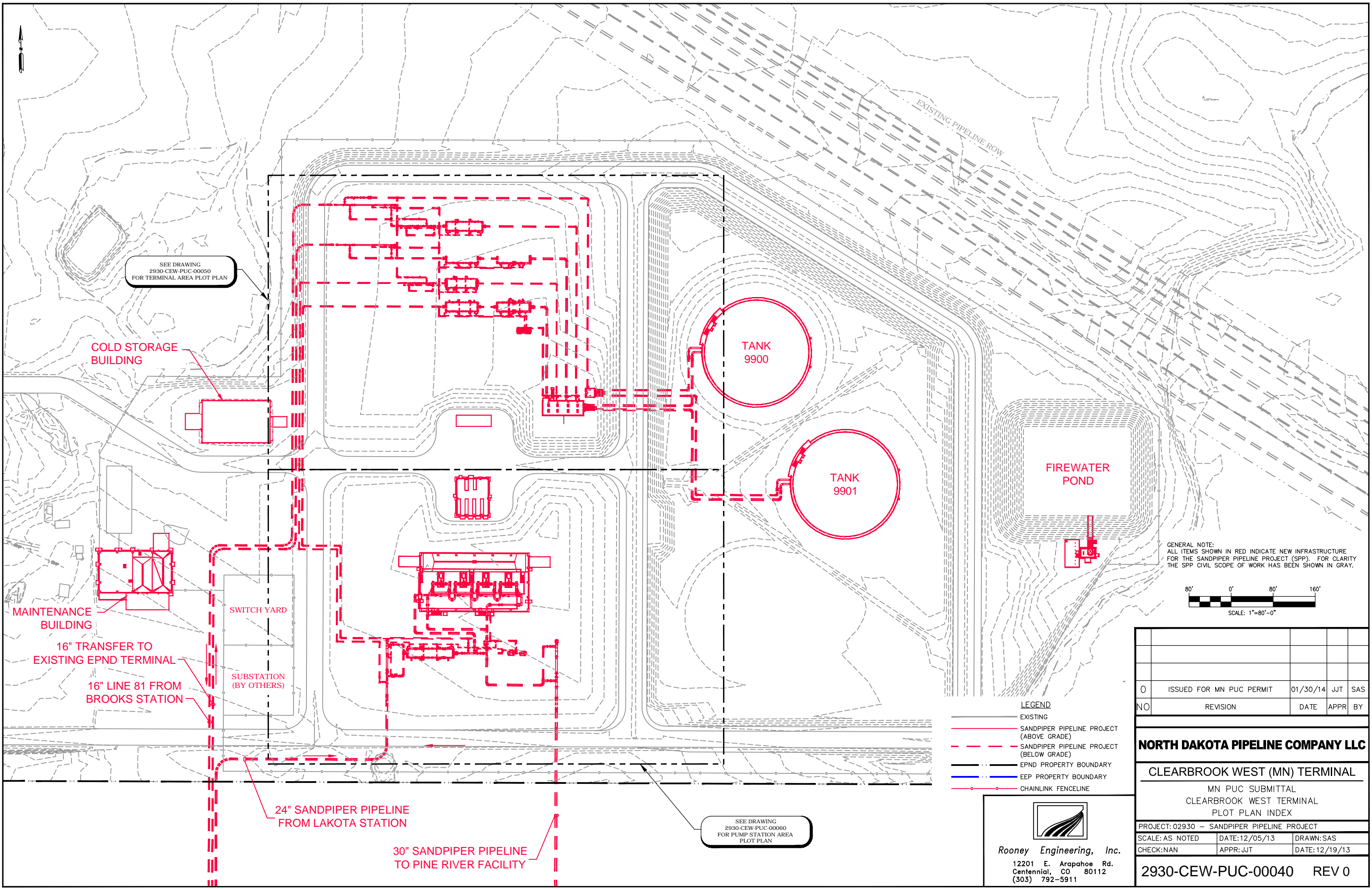

SEE DRAWING 2930-CEW-PUC-00050 FOR TERMINAL AREA PLOT PLAN

COLD STORAGE BUILDING

TANK 9900

TANK 9901

FIREWATER POND

GENERAL NOTE: ALL ITEMS SHOWN IN RED INDICATE NEW INFRASTRUCTURE FOR THE SANDPIPER PIPELINE PROJECT (SPP). FOR CLARITY THE SPP CIVIL SCOPE OF WORK HAS BEEN SHOWN IN GRAY.

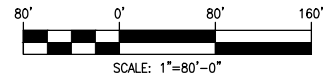

MAINTENANCE BUILDING

SWITCH YARD

SUBSTATION (BY OTHERS)

16" TRANSFER TO EXISTING EPND TERMINAL

16" LINE 81 FROM BROOKS STATION

24" SANDPIPER PIPELINE FROM LAKOTA STATION

30" SANDPIPER PIPELINE TO PINE RIVER FACILITY

SEE DRAWING 2930-CEW-PUC-00060 FOR PUMP STATION AREA PLOT PLAN

- LEGEND**
- EXISTING
  - SANDPIPER PIPELINE PROJECT (ABOVE GRADE)
  - - - SANDPIPER PIPELINE PROJECT (BELOW GRADE)
  - - - EPND PROPERTY BOUNDARY
  - - - EEP PROPERTY BOUNDARY
  - - - CHAINLINK FENCELINE



**Rooney Engineering, Inc.**  
 12201 E. Arapahoe Rd.  
 Centennial, CO 80112  
 (303) 792-5911

0	ISSUED FOR MN PUC PERMIT	01/30/14	JJT	SAS
NO	REVISION	DATE	APPR	BY
<b>NORTH DAKOTA PIPELINE COMPANY LLC</b>				
<b>CLEARBROOK WEST (MN) TERMINAL</b>				
MN PUC SUBMITTAL CLEARBROOK WEST TERMINAL PLOT PLAN INDEX				
PROJECT: 02930 - SANDPIPER PIPELINE PROJECT				
SCALE: AS NOTED	DATE: 12/05/13	DRAWN: SAS		
CHECK: NAN	APPR: JJT	DATE: 12/19/13		
<b>2930-CEW-PUC-00040</b>				<b>REV 0</b>

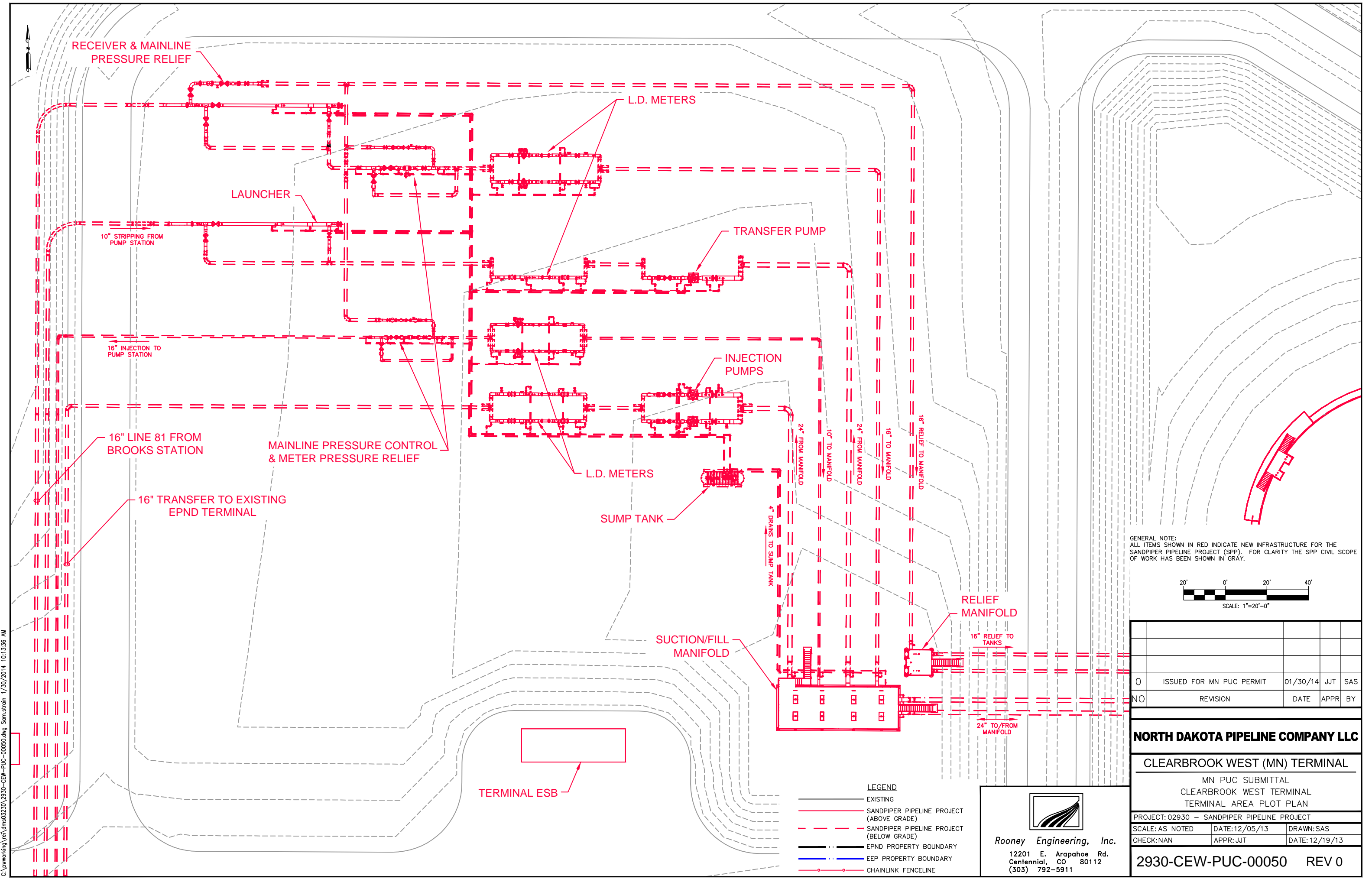

GENERAL NOTE:  
 ALL ITEMS SHOWN IN RED INDICATE NEW INFRASTRUCTURE FOR THE SANDPIPER PIPELINE PROJECT (SPP). FOR CLARITY THE SPP CIVIL SCOPE OF WORK HAS BEEN SHOWN IN GRAY.

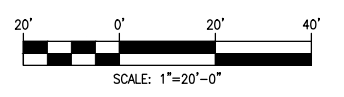

0	ISSUED FOR MN PUC PERMIT	01/30/14	JJT	SAS
NO	REVISION	DATE	APPR	BY

**NORTH DAKOTA PIPELINE COMPANY LLC**

**CLEARBROOK WEST (MN) TERMINAL**

MN PUC SUBMITTAL  
 CLEARBROOK WEST TERMINAL  
 TERMINAL AREA PLOT PLAN

PROJECT: 02930 - SANDPIPER PIPELINE PROJECT		
SCALE: AS NOTED	DATE: 12/05/13	DRAWN: SAS
CHECK: NAN	APPR: JJT	DATE: 12/19/13

**2930-CEW-PUC-00050 REV 0**

- LEGEND**
- EXISTING
  - SANDPIPER PIPELINE PROJECT (ABOVE GRADE)
  - - - SANDPIPER PIPELINE PROJECT (BELOW GRADE)
  - EPND PROPERTY BOUNDARY
  - EEP PROPERTY BOUNDARY
  - CHAINLINK FENCELINE



**Rooney Engineering, Inc.**  
 12201 E. Arapahoe Rd.  
 Centennial, CO 80112  
 (303) 792-5911

C:\pwworking\ref\dms03230\_2930-CEW-PUC-00050.dwg Semstrain 1/30/2014 10:13:36 AM

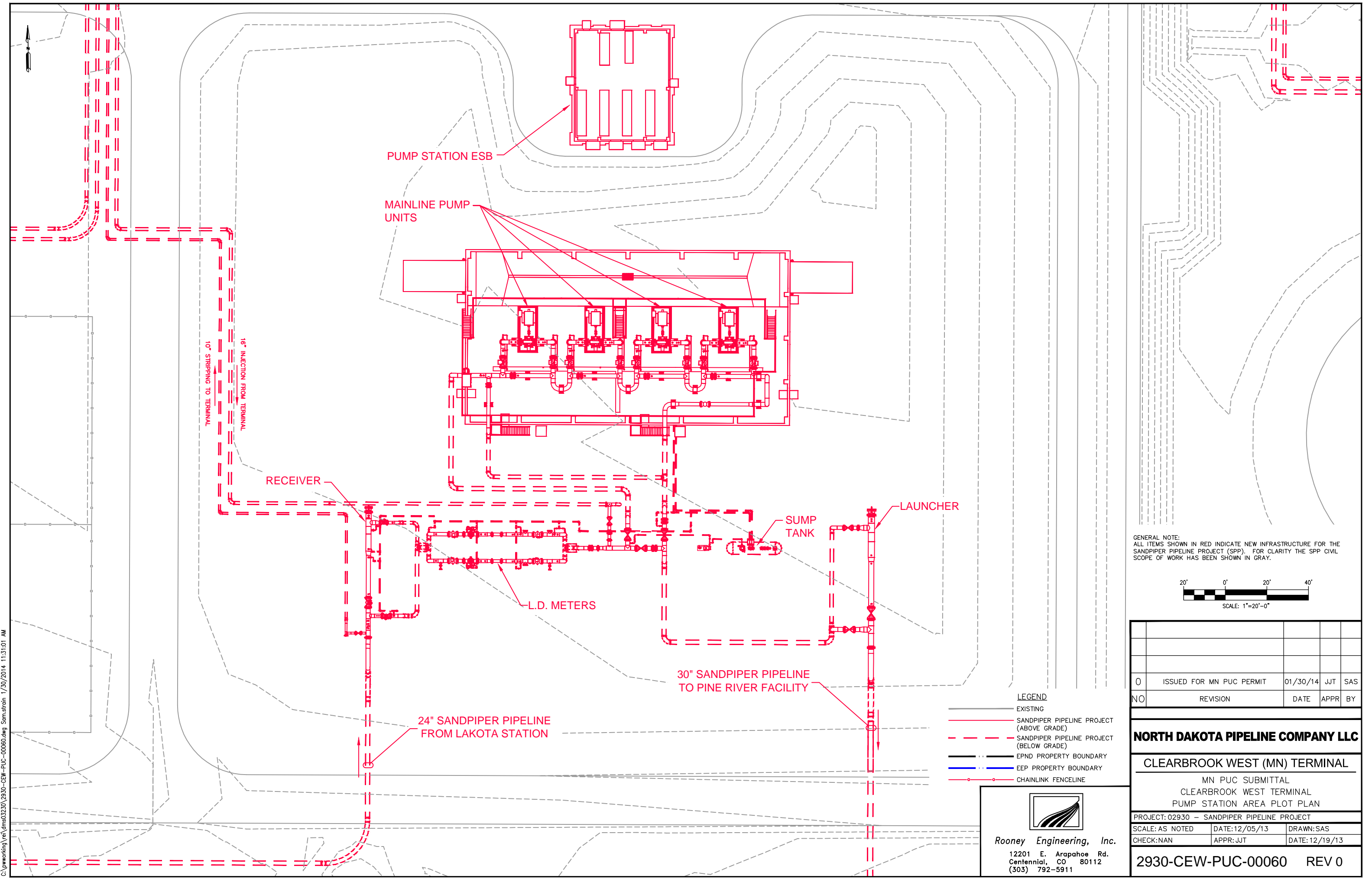

GENERAL NOTE:  
 ALL ITEMS SHOWN IN RED INDICATE NEW INFRASTRUCTURE FOR THE SANDPIPER PIPELINE PROJECT (SPP). FOR CLARITY THE SPP CIVIL SCOPE OF WORK HAS BEEN SHOWN IN GRAY.

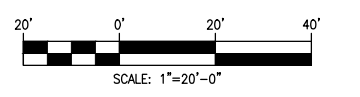

**LEGEND**

- EXISTING
- SANDPIPER PIPELINE PROJECT (ABOVE GRADE)
- - - SANDPIPER PIPELINE PROJECT (BELOW GRADE)
- - - EPND PROPERTY BOUNDARY
- - - EEP PROPERTY BOUNDARY
- - - CHAINLINK FENCELINE



**Rooney Engineering, Inc.**  
 12201 E. Arapahoe Rd.  
 Centennial, CO 80112  
 (303) 792-5911

0	ISSUED FOR MN PUC PERMIT	01/30/14	JJT	SAS	
NO	REVISION	DATE	APPR	BY	
<b>NORTH DAKOTA PIPELINE COMPANY LLC</b>					
<b>CLEARBROOK WEST (MN) TERMINAL</b>					
MN PUC SUBMITTAL CLEARBROOK WEST TERMINAL PUMP STATION AREA PLOT PLAN					
PROJECT: 02930 - SANDPIPER PIPELINE PROJECT					
SCALE: AS NOTED	DATE: 12/05/13	DRAWN: SAS			
CHECK: NAN	APPR: JJT	DATE: 12/19/13			
<b>2930-CEW-PUC-00060</b>					<b>REV 0</b>

C:\pwworking\ref\dms0230\_2930-CEW-PUC-00060.dwg Samstrain 1/30/2014 11:31:01 AM

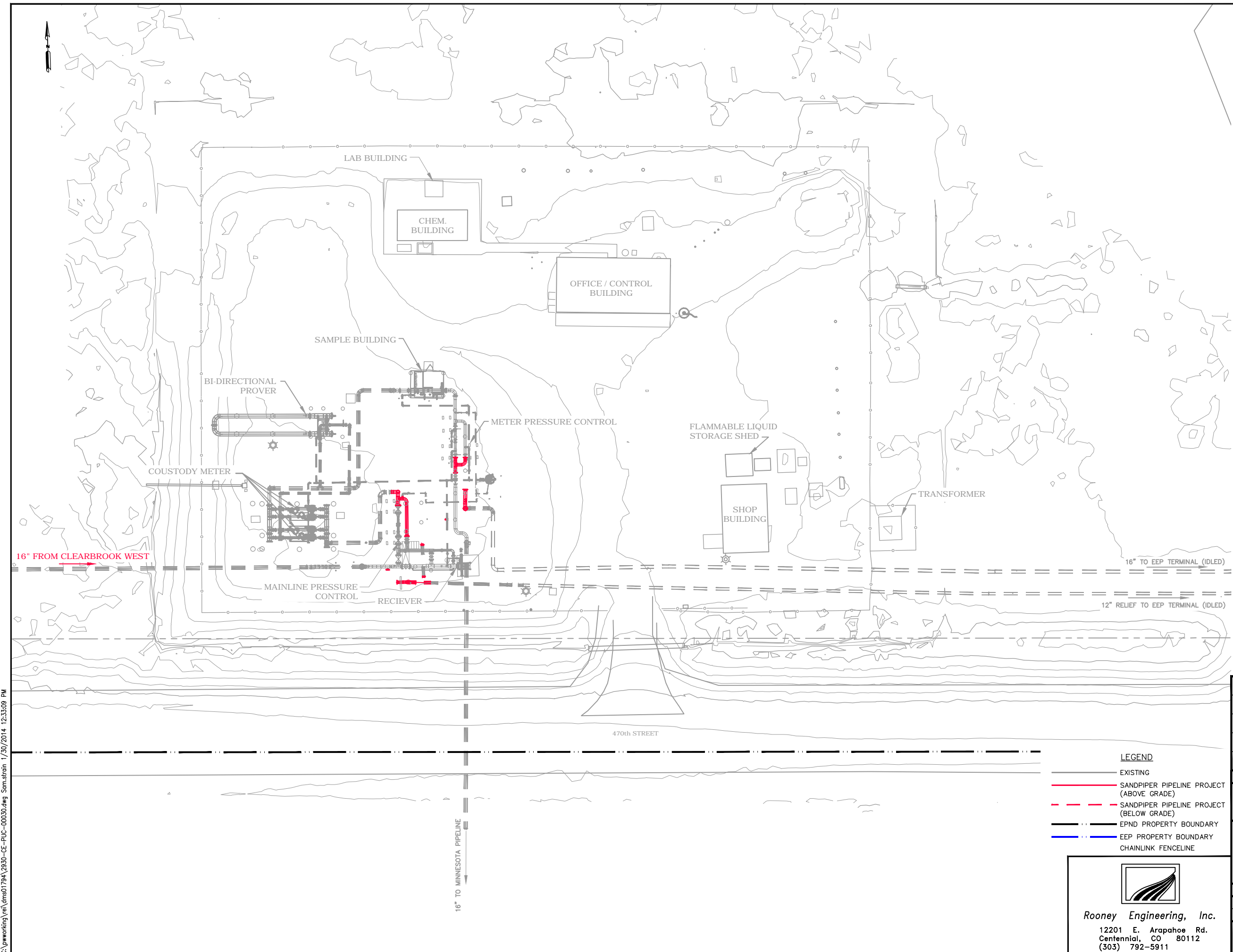

GENERAL NOTE:  
ALL ITEMS SHOWN IN RED INDICATE NEW  
INFRASTRUCTURE FOR THE SANDPIPER PIPELINE  
PROJECT (SPP).

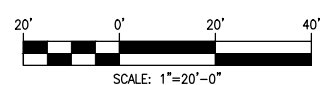

- LEGEND**
- EXISTING
  - SANDPIPER PIPELINE PROJECT (ABOVE GRADE)
  - - - SANDPIPER PIPELINE PROJECT (BELOW GRADE)
  - - - EPND PROPERTY BOUNDARY
  - - - EEP PROPERTY BOUNDARY
  - - - CHAINLINK FENCELINE



**Rooney Engineering, Inc.**  
12201 E. Arapahoe Rd.  
Centennial, CO 80112  
(303) 792-5911

0	ISSUED FOR MN PUC PERMIT	01/30/14	JJT	SAS
NO	REVISION	DATE	APPR	BY

**NORTH DAKOTA PIPELINE COMPANY LLC**

**CLEARBROOK (MN) TERMINAL**  
MN PUC SUBMITTAL  
CLEARBROOK CLASSIC FACILITY

PROJECT: 02930 - SANDPIPER PIPELINE PROJECT		
SCALE: AS NOTED	DATE: 06/26/13	DRAWN: SAS
CHECK: NAN	APPR: JJT	DATE: 12/19/13

**2930-CE-PUC-00030**      **REV 0**

C:\pwworking\ref\dms01794\_2930-CE-PUC-00030.dwg    Scm: strain    1/30/2014 12:33:09 PM

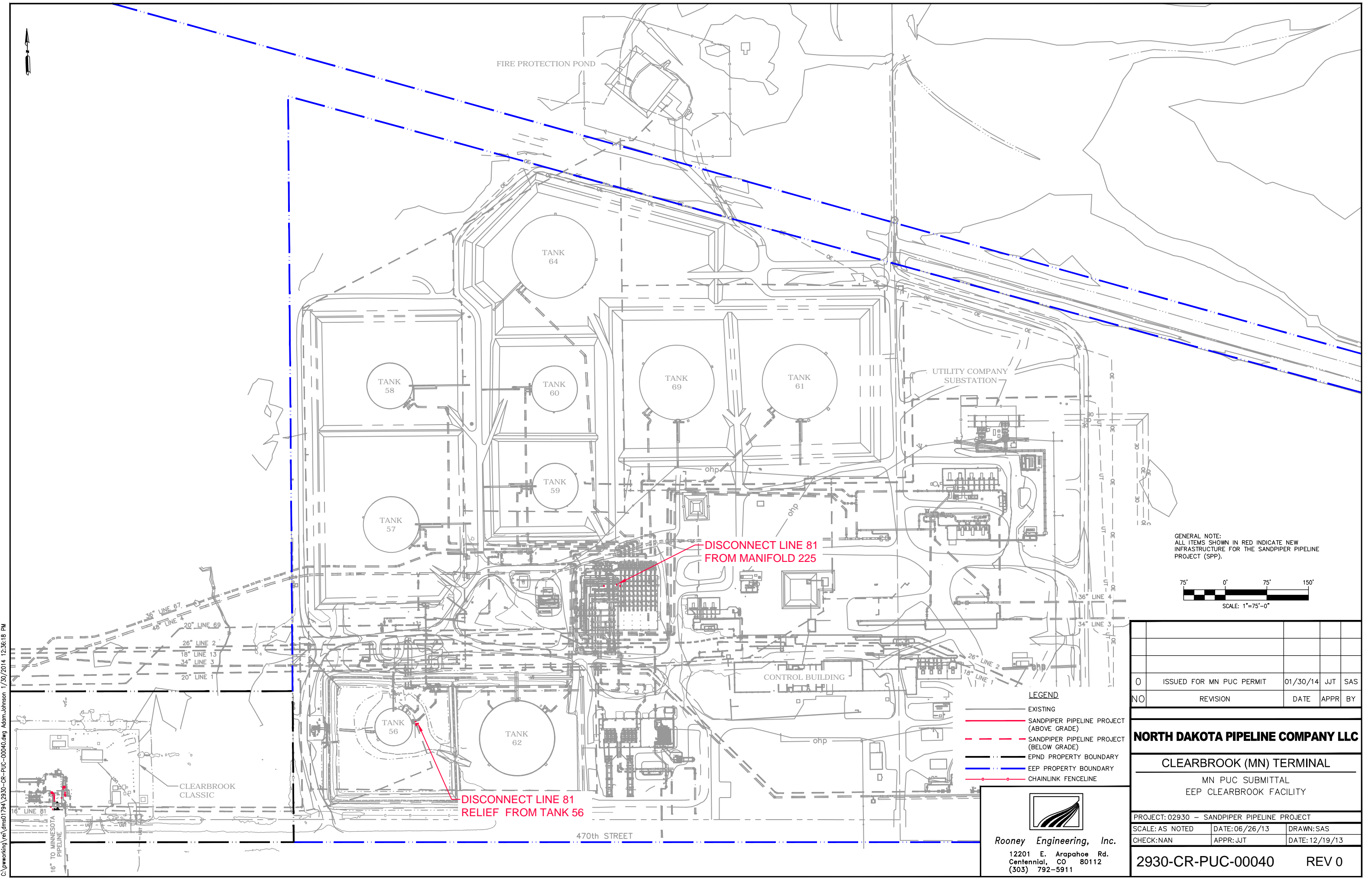

GENERAL NOTE:  
ALL ITEMS SHOWN IN RED INDICATE NEW  
INFRASTRUCTURE FOR THE SANDPIPER PIPELINE  
PROJECT (SPP).

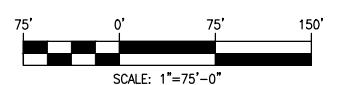

0	ISSUED FOR MN PUC PERMIT	01/30/14	JJT	SAS
NO	REVISION	DATE	APPR	BY

**NORTH DAKOTA PIPELINE COMPANY LLC**

**CLEARBROOK (MN) TERMINAL**  
MN PUC SUBMITTAL  
EEP CLEARBROOK FACILITY

PROJECT: 02930 - SANDPIPER PIPELINE PROJECT		
SCALE: AS NOTED	DATE: 06/26/13	DRAWN: SAS
CHECK: NAN	APPR: JJT	DATE: 12/19/13

**2930-CR-PUC-00040**      **REV 0**



**Rooney Engineering, Inc.**  
12201 E. Arapahoe Rd.  
Centennial, CO 80112  
(303) 792-5911

C:\pwworking\ref\dms01794\_2930-CR-PUC-00040.dwg Adam Johnson 1/30/2014 12:36:18 PM

C:\pwworking\ref\dms01838\_2930-PNS-PUC-00030.dwg joshua.tolin 1/30/2014 12:00:51 PM

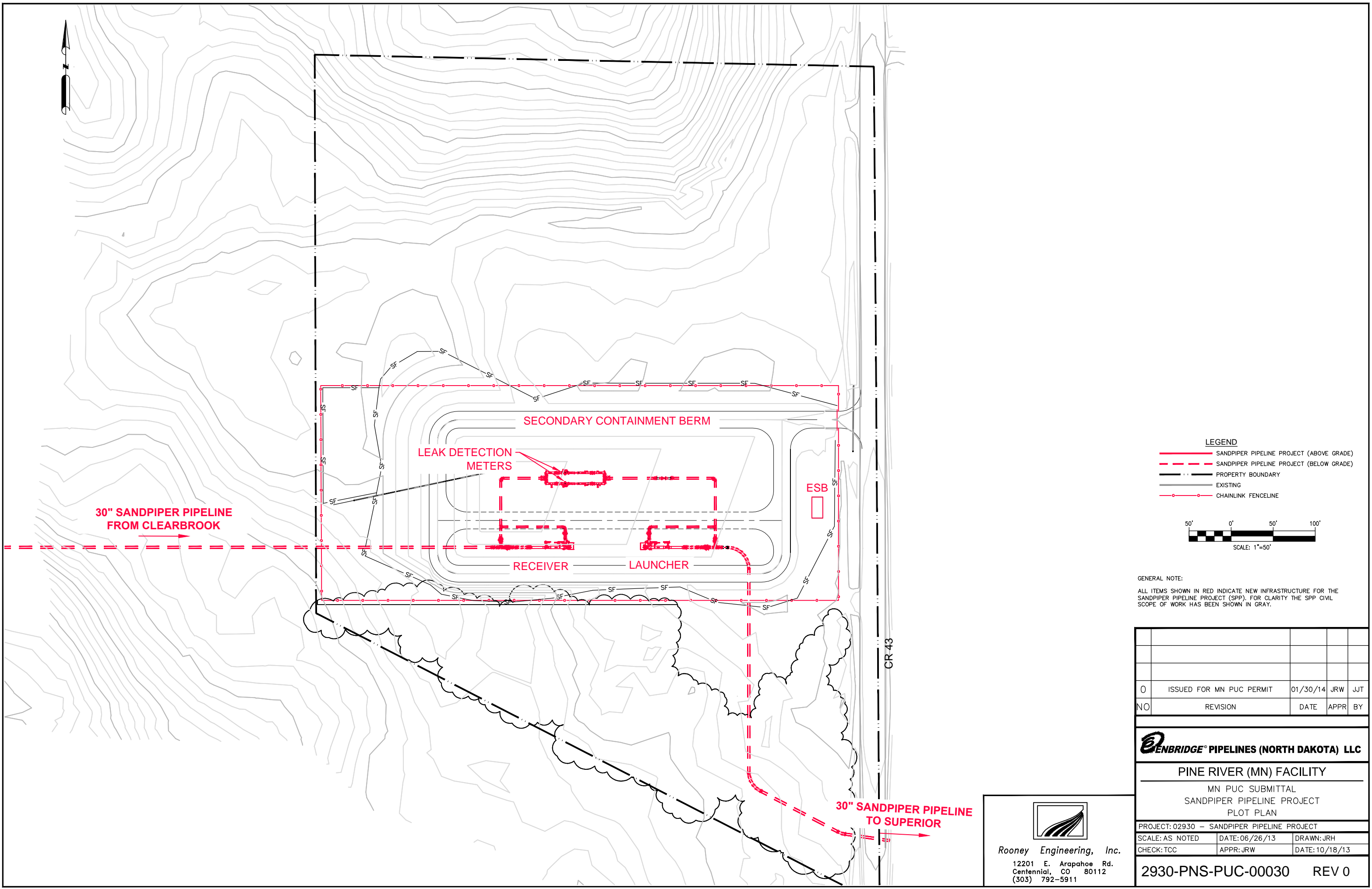

- LEGEND**
- SANDPIPER PIPELINE PROJECT (ABOVE GRADE)
  - - - SANDPIPER PIPELINE PROJECT (BELOW GRADE)
  - PROPERTY BOUNDARY
  - EXISTING
  - CHAINLINK FENCELINE

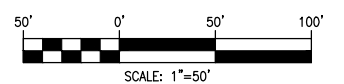

GENERAL NOTE:  
 ALL ITEMS SHOWN IN RED INDICATE NEW INFRASTRUCTURE FOR THE SANDPIPER PIPELINE PROJECT (SPP). FOR CLARITY THE SPP CIVIL SCOPE OF WORK HAS BEEN SHOWN IN GRAY.

0	ISSUED FOR MN PUC PERMIT	01/30/14	JRW	JJT
NO	REVISION	DATE	APPR	BY

**ENBRIDGE PIPELINES (NORTH DAKOTA) LLC**

**PINE RIVER (MN) FACILITY**

MN PUC SUBMITTAL  
 SANDPIPER PIPELINE PROJECT  
 PLOT PLAN

PROJECT: 02930 – SANDPIPER PIPELINE PROJECT

SCALE: AS NOTED	DATE: 06/26/13	DRAWN: JRH
CHECK: TCC	APPR: JRW	DATE: 10/18/13

**2930-PNS-PUC-00030 REV 0**



**Rooney Engineering, Inc.**  
 12201 E. Arapahoe Rd.  
 Centennial, CO 80112  
 (303) 792-5911

CR 43

**30" SANDPIPER PIPELINE TO SUPERIOR**

**30" SANDPIPER PIPELINE FROM CLEARBROOK**

**SECONDARY CONTAINMENT BERM**

**LEAK DETECTION METERS**

**ESB**

**RECEIVER**

**LAUNCHER**