

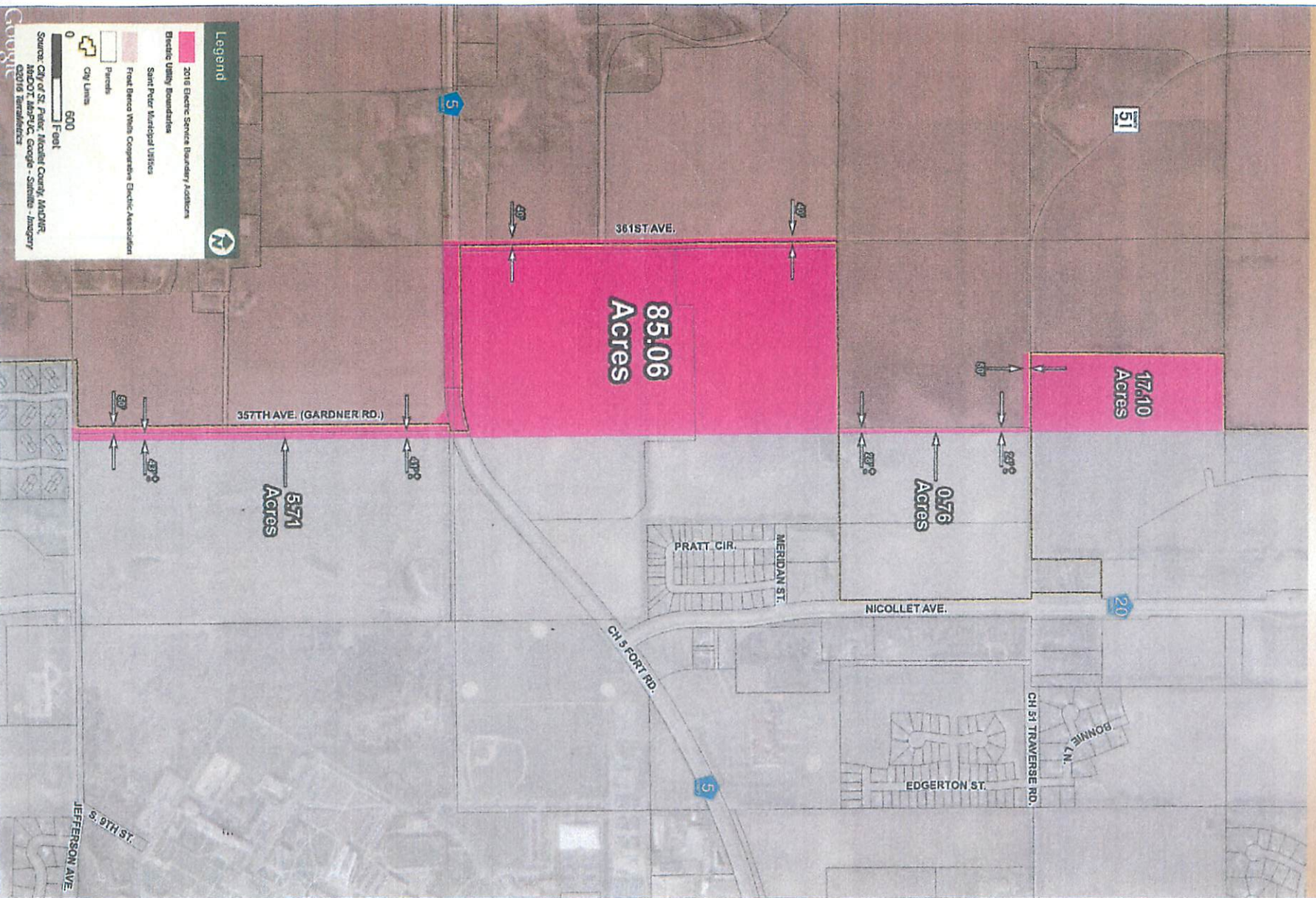

Electric Service Boundary - 2016 Additions
City of Saint Peter

June, 2016



H:\STPEM14111267\ELECTRICAL SERVICE AREAS\CAD\C3D1111267EX3.DWG 08-23-2016 2:03p.m.

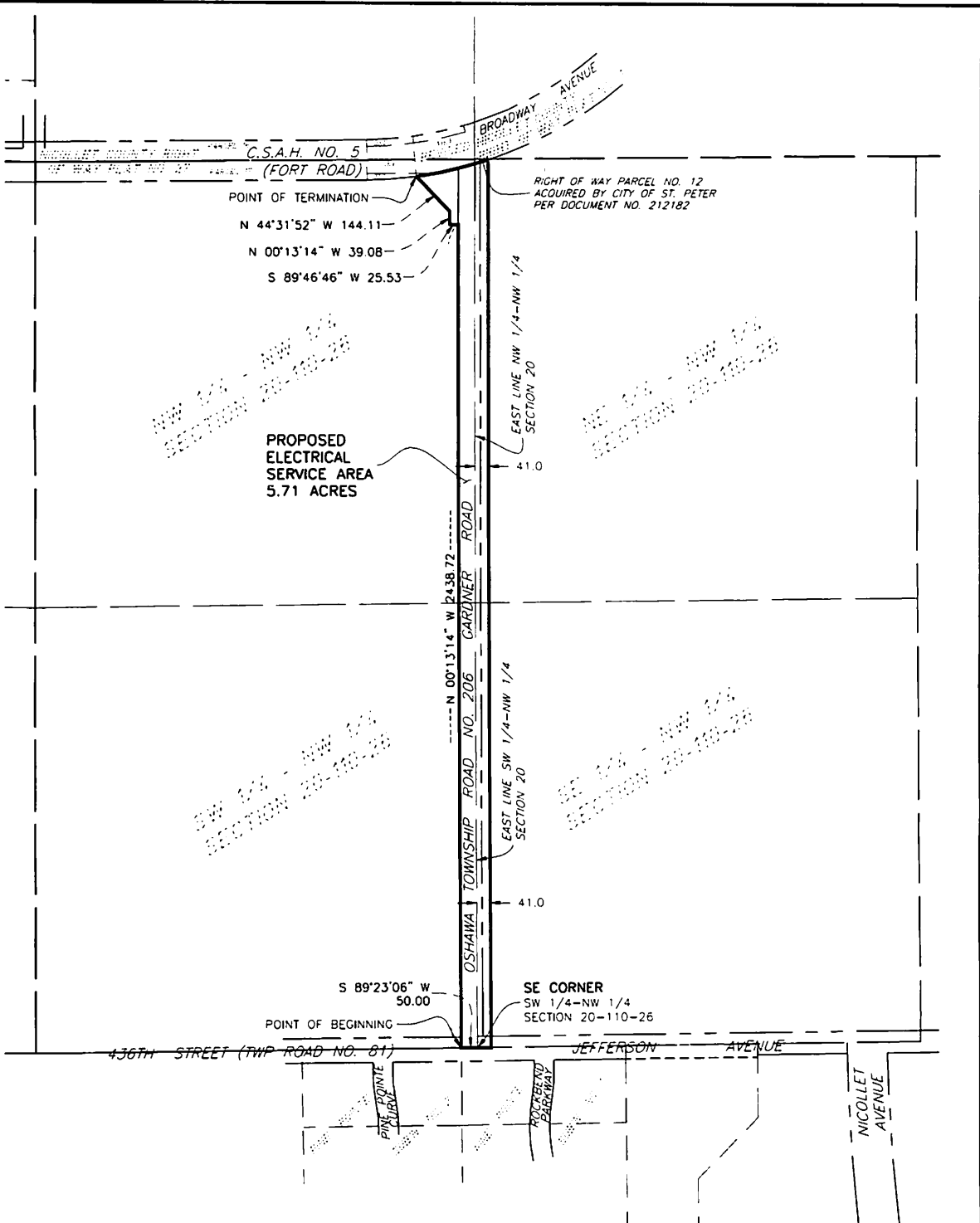

The west 41.00 feet of the Northeast Quarter of the Northwest Quarter and the west 41.00 feet of the Southeast Quarter of the Northwest Quarter and that part of the Northwest Quarter of the Northwest Quarter and the Southwest Quarter of the Northwest Quarter of Section 20, Township 110 North, Range 26 West, Nicollet County, Minnesota, lying east of and adjoining the following described line: Commencing at the Southeast corner of said Southwest Quarter of the Northwest Quarter of Section 20; thence South 89 degrees 23 minutes 06 seconds West on the south line of the Southwest Quarter of the Northwest Quarter of Section 20, a distance of 50.00 feet to the point of beginning of the line to be described; thence North 00 degrees 13 minutes 14 seconds West, a distance of 2438.72 feet; thence South 89 degrees 46 minutes 46 seconds West, a distance of 25.53 feet; thence North 00 degrees 13 minutes 14 seconds West, a distance of 39.08 feet; thence North 44 degrees 31 minutes 52 seconds West, a distance of 144.11 feet to the south line of said Revised Nicollet County Right of Way Plat No. 1 and there terminating. All lying south of and adjoining Revised Nicollet County Right of Way Plat No. 1, according to the recorded plat thereof.



©Bolton & Menk, Inc. 2016, All Rights Reserved

ELECTRICAL SERVICE AREA EXHIBIT SAINT PETER, MINNESOTA		PART OF THE NORTHWEST QUARTER SECTION 20-110-26 FOR: CITY OF SAINT PETER
 BOLTON & MENK, INC. Consulting Engineers & Surveyors 1960 PREMIER DRIVE MANKATO, MINNESOTA 56001 (507) 625-4171		

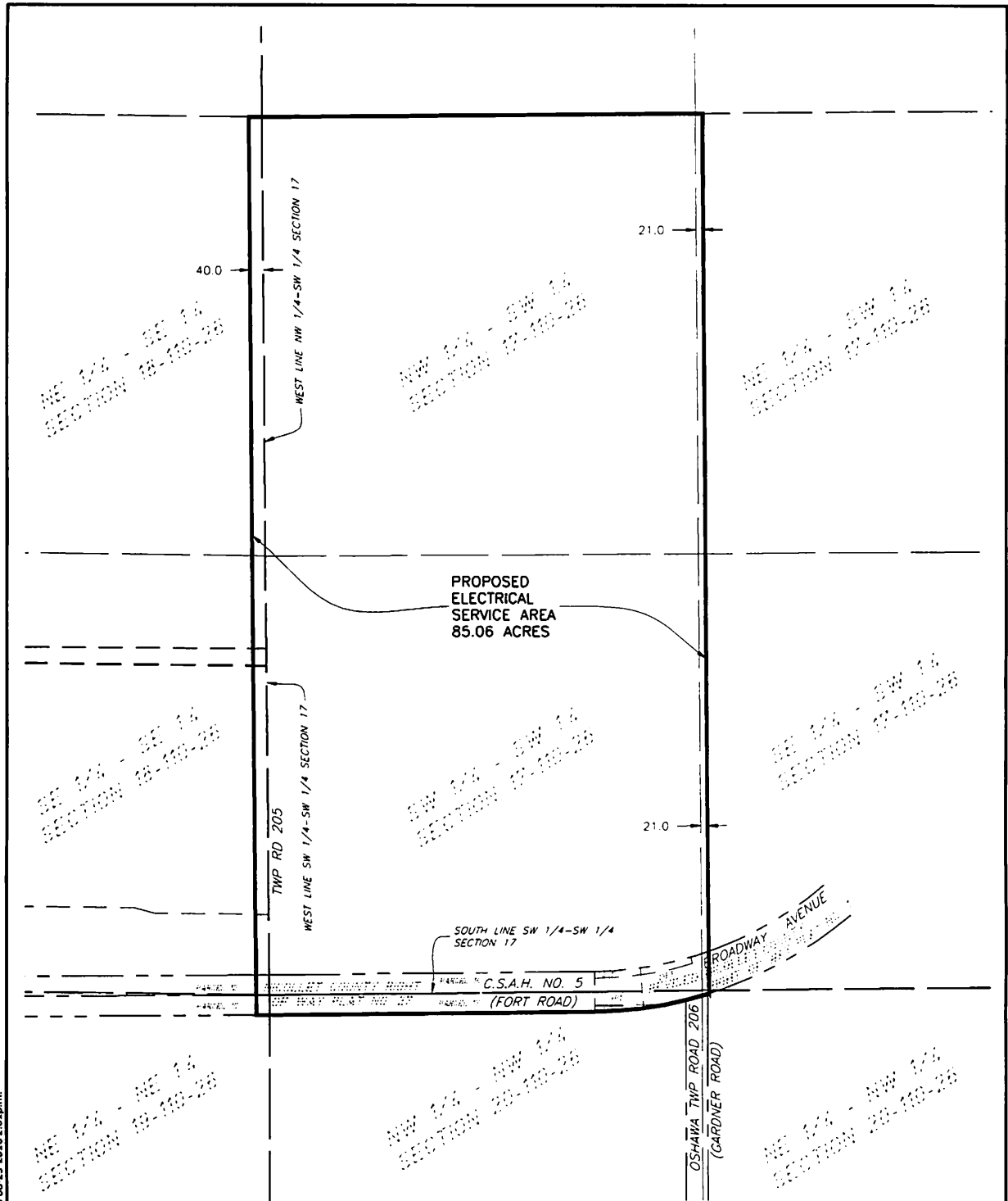

PROPOSED
ELECTRICAL
SERVICE AREA
85.06 ACRES

The Northwest Quarter of the Southwest Quarter, the Southwest Quarter of the Southwest Quarter, the west 21.00 feet of the Northeast Quarter of the Southwest Quarter and the west 21.00 feet of the Southeast Quarter of the Southwest Quarter of Section 17, Township 110 North, Range 26 West.

And also:
The east 40.00 feet of the Northeast Quarter of the Southeast Quarter, the east 40.00 feet of the Southeast Quarter of the Southeast Quarter of Section 18, Township 110 North, Range 26 West.

And also:
All that part of Nicollet County Right of Way Plat No. 27 and Revised Nicollet County Right of Way Plat No. 1, according to the recorded plats thereof, adjoining the above described property, being in the Northeast Quarter of the Northeast Quarter of Section 19, Township 110 North, Range 26 West and the Northwest Quarter of the Northwest Quarter and the Northeast Quarter of the Northwest Quarter of Section 20, Township 110 North, Range 26 West, all in Nicollet County, Minnesota.



H:\STPE\M1411267\ELECTRICAL SERVICE AREA\CAD\C3D111267EX2.DWG 08-23-2016 2:01p.m.

©Bolton & Menk, Inc. 2016,
All Rights Reserved

ELECTRICAL SERVICE AREA EXHIBIT
SAINT PETER, MINNESOTA

BOLTON & MENK, INC.
Consulting Engineers & Surveyors

1960 PREMIER DRIVE
MANKATO, MINNESOTA 56001
(507) 625-4171

PART OF SECTION 17-110-26, PART OF SECTION 18-110-26, PART OF SECTION 19-110-26 & PART OF SECTION 20-110-26

FOR: CITY OF SAINT PETER

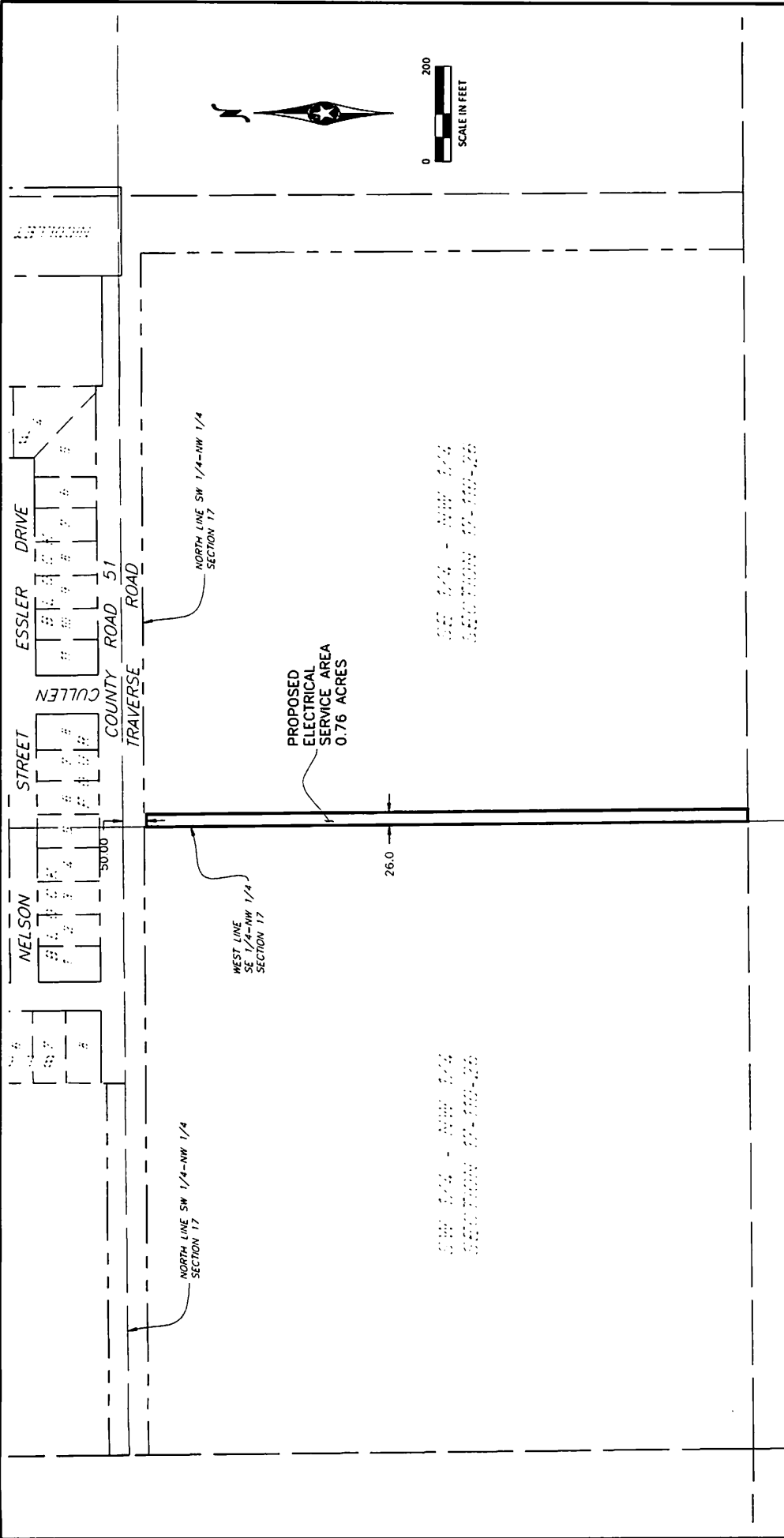

The west 26.00 feet of the Southeast Quarter of the Northwest Quarter, excepting therefrom the north 50.0 feet thereof, Section 17, Township 110 North, Range 26 West, Nicollet County, Minnesota.

ELECTRICAL SERVICE AREA EXHIBIT
SAINT PETER, MINNESOTA

BOLTON & MENK, INC.
Consulting Engineers & Surveyors

1960 PREMIER DRIVE
MANKATO, MINNESOTA 56001
(507) 625-4371

PART OF THE SE 1/4-NW 1/4
SECTION 17-110-26

FOR: CITY OF SAINT PETER

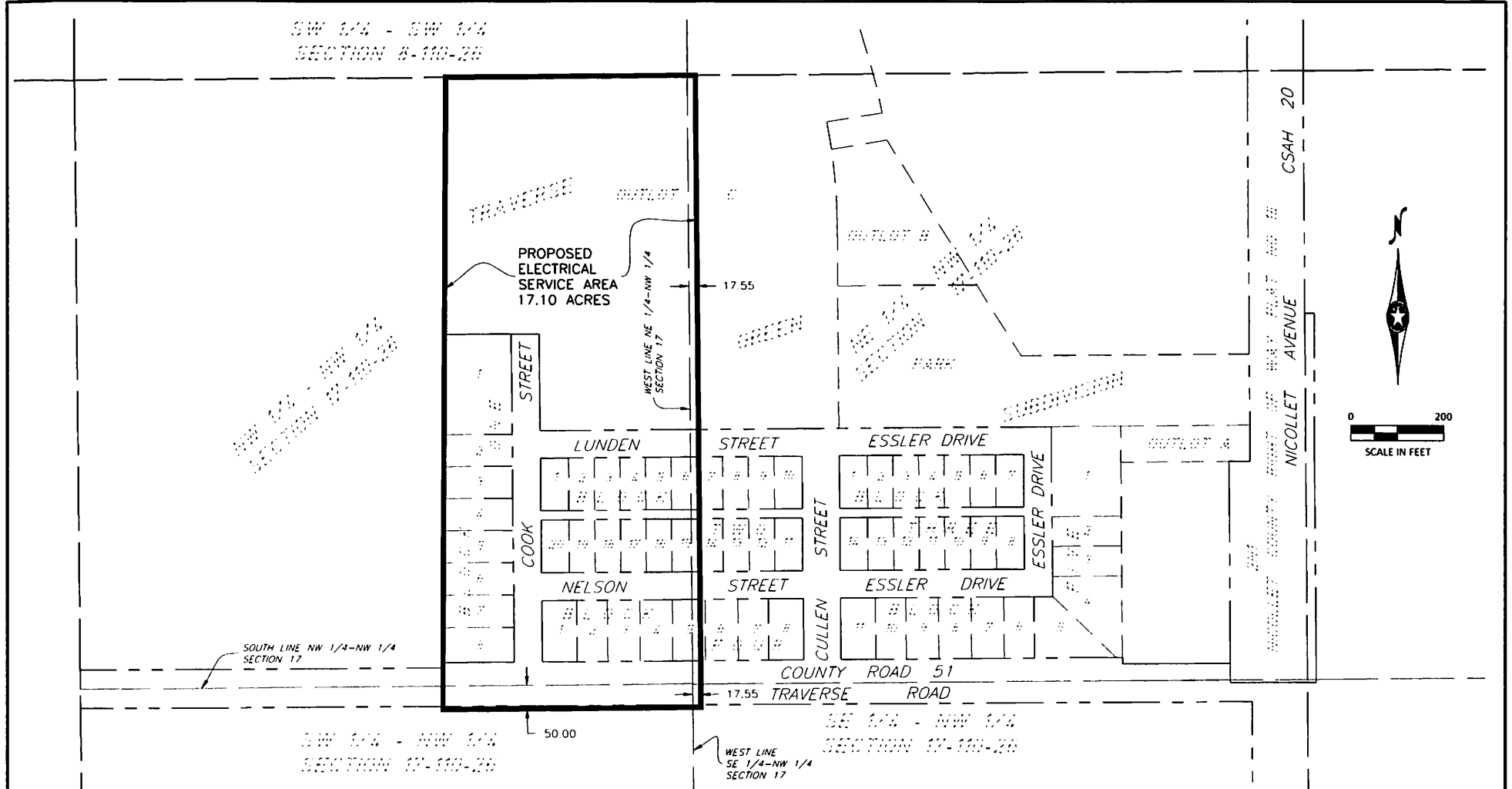

All that part of Traverse Green Subdivision, according to the recorded plat thereof, being in the Northwest Quarter of the Northwest Quarter and the west 17.55 feet of the Northeast Quarter of the Northwest Quarter of Section 17, Township 110 North, Range 26 West and also the north 50.00 feet of the Southwest Quarter of the Northwest Quarter and the north 50.00 feet of the west 17.55 feet of the Southeast Quarter of the Northwest Quarter of Section 17, Township 110 North, Range 26 West adjoining said Traverse Green Subdivision, Nicollet County, Minnesota.

©Bolton & Menk, Inc. 2016, All Rights Reserved

ELECTRICAL SERVICE AREA EXHIBIT SAINT PETER, MINNESOTA		PART OF THE NORTHWEST QUARTER SECTION 17-110-26
 BOLTON & MENK, INC. Consulting Engineers & Surveyors		FOR: CITY OF SAINT PETER
1960 PREMIER DRIVE MANKATO, MINNESOTA 56001 (507) 625-4171		