

Appendix E

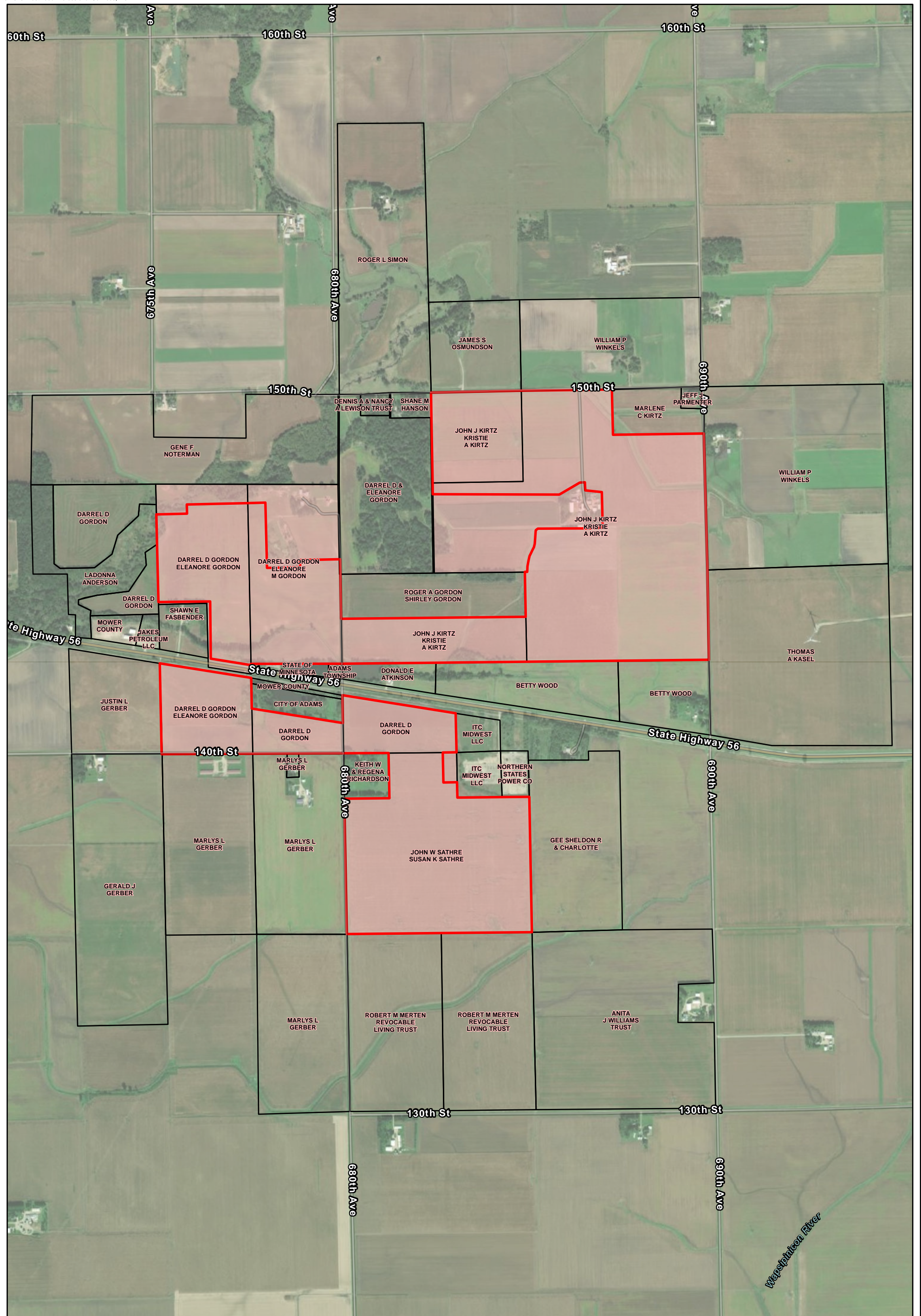

Landowner List and Map

Louise Solar Project
Mower County, Minnesota

This page is intentionally blank



Data Source(s): Westwood (2020); Mower County GIS (Accessed 2020); Esri (Accessed 2020).

-  Project Boundary
-  Participating Parcel Boundary
-  Adjacent Parcel Boundary



Louise Solar Project

Mower County, Minnesota

Project Parcels

November 17, 2020

Westwood

Phone (952) 937-5150 12701 Whitewater Drive, Suite #300
Fax (952) 937-5822 Minnetonka, MN 55343
Toll Free (888) 937-5150 westwoodps.com

Westwood Professional Services, Inc.

First Name	Last Name	Company	Address 1	Address 2	City	State	Zip	Phone
John & Susan	Sathre		14796 State Hwy 56	PO Box 72	Adams	MN	55909	507.440.8940
John & Kristie	Kirtz		68671 150th Street		Adams	MN	55909	507-440-5156
Darrel & Elanor	Gordon		14459 680TH AVE		Adams	MN	55909	507.582.3682H 507.440.2838M