

- Segment 2 South
- Proposed Route Width
- Route Width Expansion Area
- Non-Residential Structure
- Residence Location
- NHD Watercourse
- PWI Watercourse
- MPCA Impaired Stream
- Forested Wetland
- Non-Forested Wetland
- Floodplains**
 - 100-Year Floodplain
 - Native Plant Community
 - National Wildlife Refuge
- Site of Biodiversity Significance**
 - Outstanding Significance

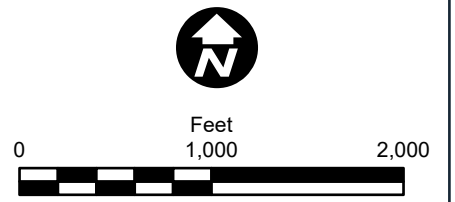

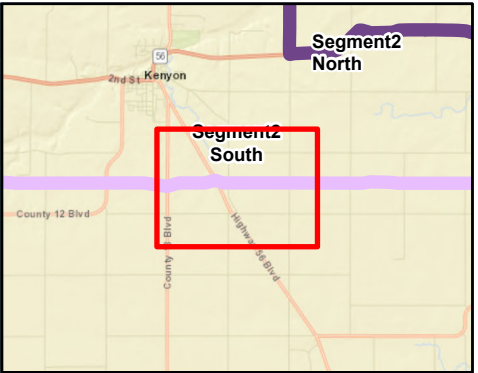

- Segment 2 South
- Proposed Route Width
- Route Width Expansion Area
- Non-Residential Structure
- Residence Location
- Existing Transmission Line
- NHD Watercourse
- Snowmobile Trail
- PWI Watercourse
- Forested Wetland
- Non-Forested Wetland
- National Wildlife Refuge

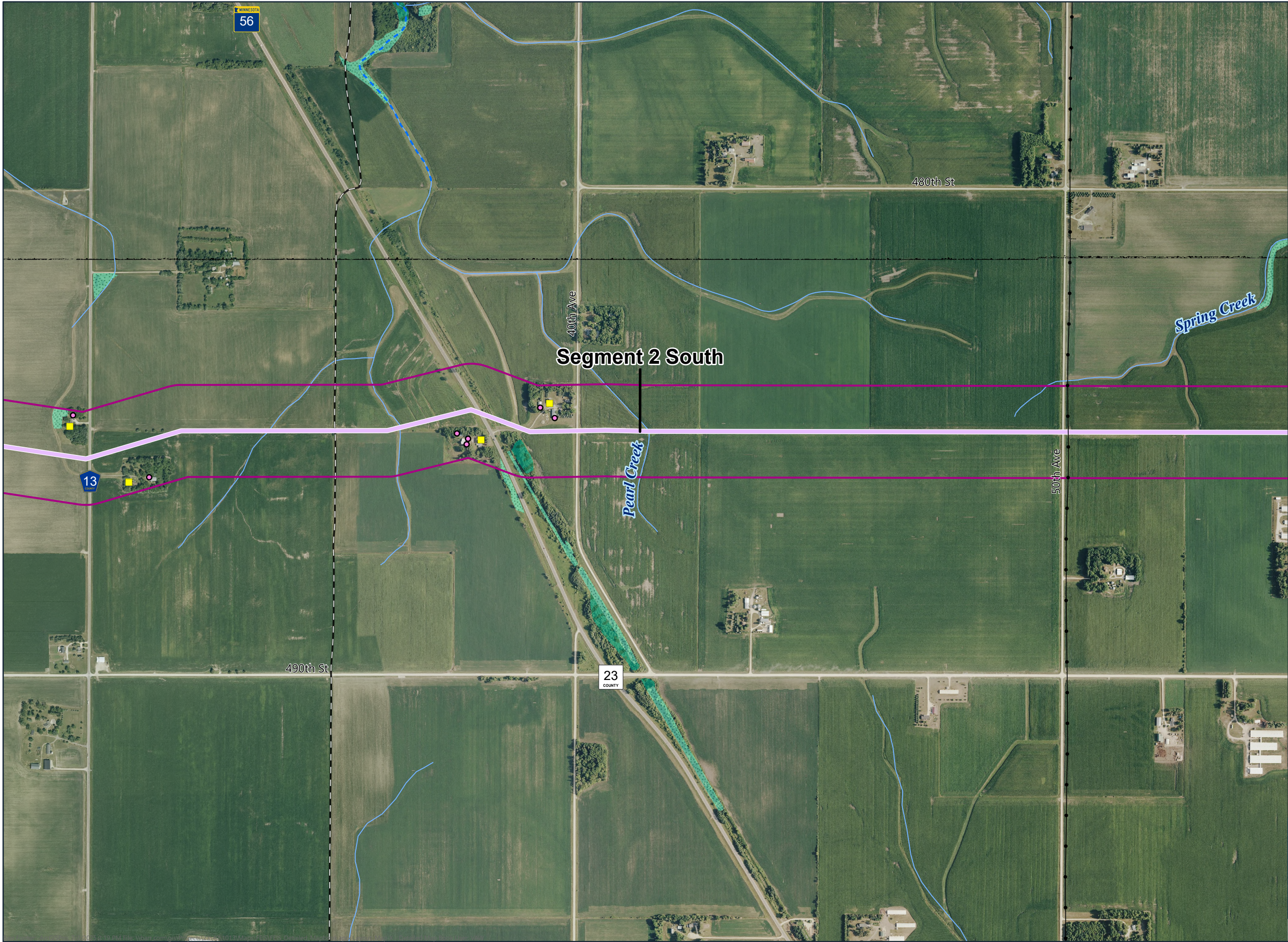
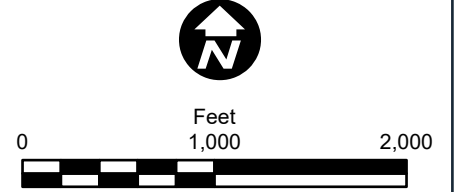

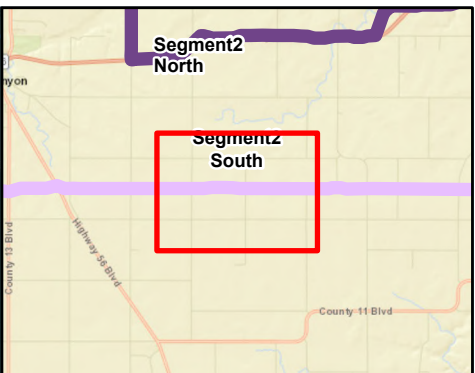
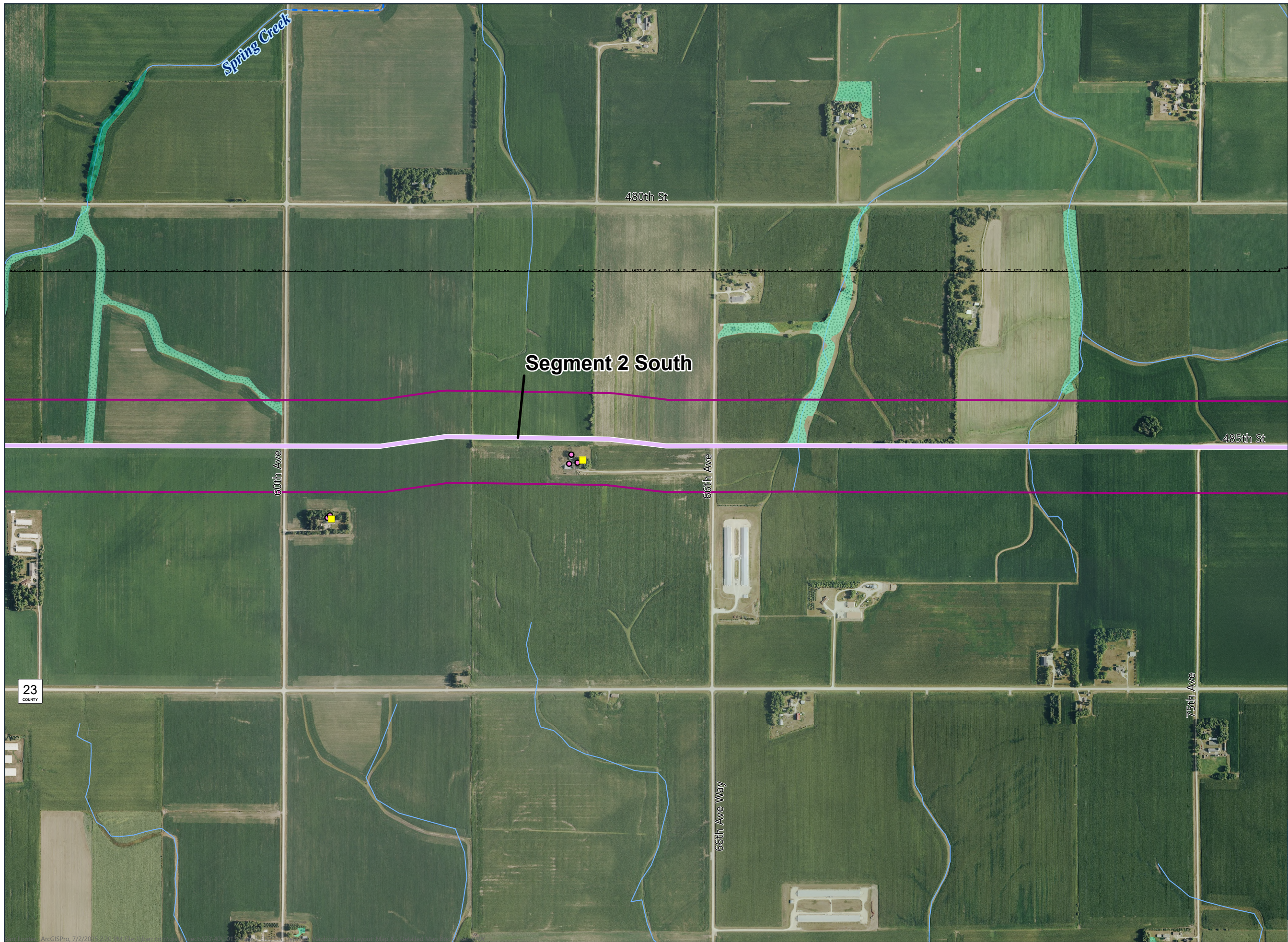

- Segment 2 South
- Proposed Route Width
- Route Width Expansion Area
- Non-Residential Structure
- Residence Location
- NHD Watercourse
- PWI Watercourse
- Forested Wetland
- Non-Forested Wetland
- National Wildlife Refuge

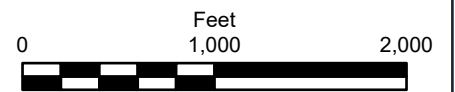

**SEGMENT 2
DETAILED MAPBOOK**
Mankato - Mississippi River
Transmission Line Project

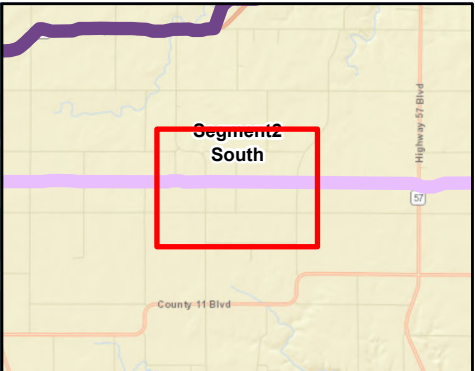
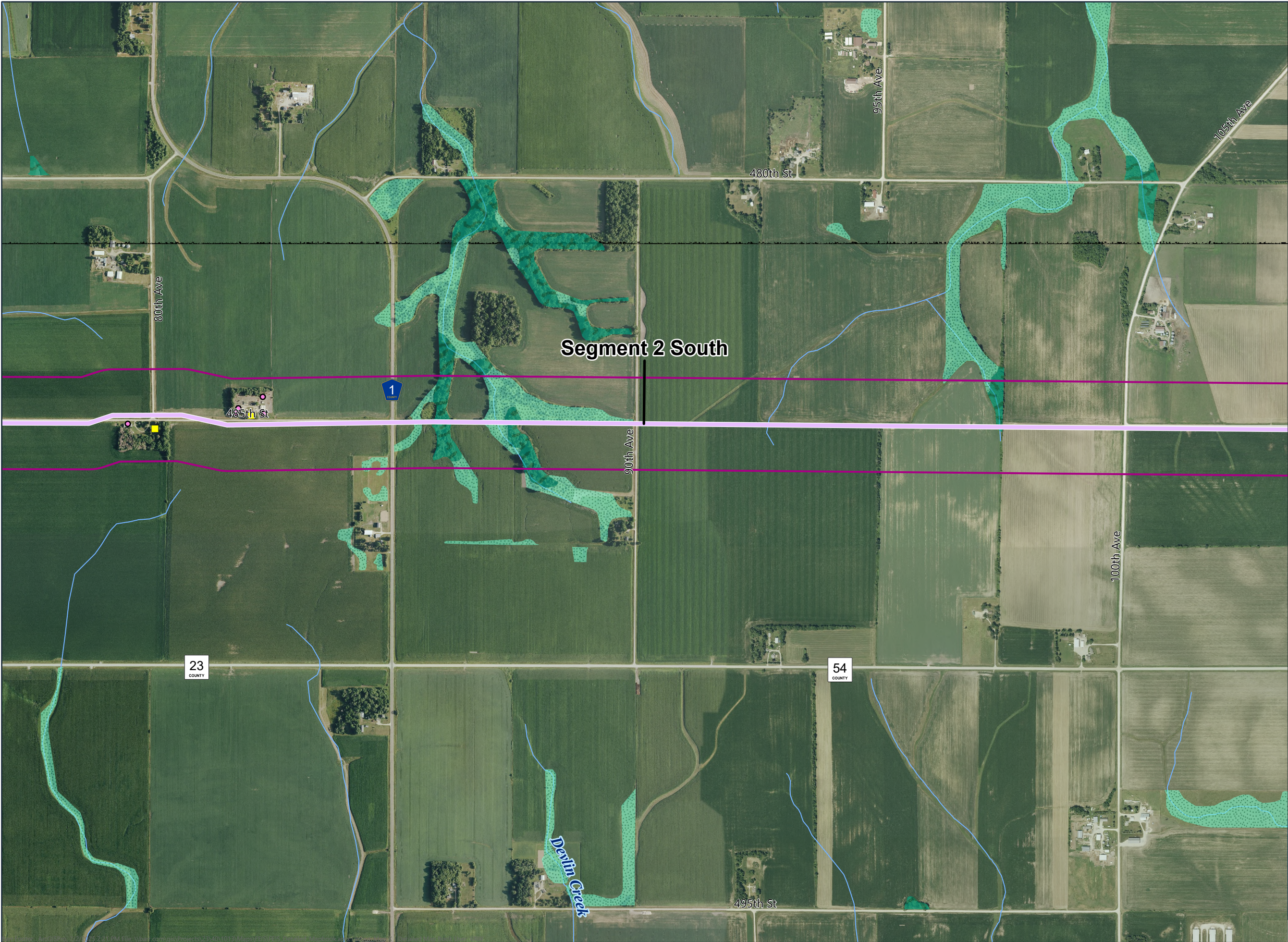

- Segment 2 South
- Proposed Route Width
- Route Width Expansion Area
- Non-Residential Structure
- Residence Location
- NHD Watercourse
- Forested Wetland
- Non-Forested Wetland
- National Wildlife Refuge

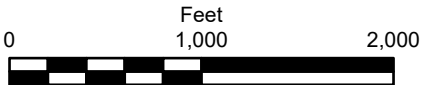

**SEGMENT 2
DETAILED MAPBOOK**
Mankato - Mississippi River
Transmission Line Project