

MAP 3 - PUBLIC LAND OWNERSHIP AND RECREATION
 WALLEYE WIND PROJECT
 WALLEYE WIND, LLC
 ROCK COUNTY, MINNESOTA
 DATE: 6/29/2020

Sources: MNDNR, 2019; ECT, 2020.

- | | | | | |
|--|---|--|---|---|
| <ul style="list-style-type: none"> Proposed Turbine (06/03/2020) Project Boundary (±31,095) 5 Mile Buffer Map Page County Boundary | <ul style="list-style-type: none"> Collection Corridors Crane Paths Access Roads State Boundary O&M And Proposed Laydown Yard | <ul style="list-style-type: none"> Proposed MET Tower Eagle Nest Status 2020/Active 2020 2018/Active 2020 Alternate 2020 | <ul style="list-style-type: none"> MN State Parks, Recreation Areas, & Wayside PADUS 2.0 (USGS) WMA (MnDNR) SD Parks and Recreation | <ul style="list-style-type: none"> Snowmobile Trails Conservation Easement CREP II CREP III RIM |
|--|---|--|---|---|





MAP 3 - PUBLIC LAND OWNERSHIP AND RECREATION - PAGE 1 OF 22
 WALLEYE WIND PROJECT
 WALLEYE WIND, LLC
 ROCK COUNTY, MINNESOTA
 DATE: 6/29/2020

Sources: NAIP 2019 Imagery; MNDNR, 2019; ECT, 2020.

- Project Boundary (±31,095 Ac.)
- 5 Mile Buffer
- Collection Circuits
- Crane Paths
- Access Roads

- Proposed Turbine (06/03/2020)
- Proposed MET Tower
- MN PUC 3x5 Setbacks
- Proposed Laydown Yard

- O&M And Substation
- PADUS 2.0 (USGS)
- MN State Parks, Recreation Areas, & Wayside
- WMA (MnDNR)
- SD Parks and Recreation

- Conservation Easement**
- CREP II
 - CREP III
 - RIM
- Eagle Nest Status**
- 2020/Active 2020

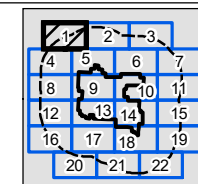
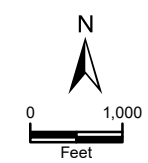



MAP 3 - PUBLIC LAND OWNERSHIP AND RECREATION - PAGE 2 OF 22
 WALLEYE WIND PROJECT
 WALLEYE WIND, LLC
 ROCK COUNTY, MINNESOTA
 DATE: 6/29/2020

Sources: NAIP 2019 Imagery; MNDNR, 2019; ECT, 2020.

- Project Boundary (±31,095 Ac.)
- 5 Mile Buffer
- Collection Circuits
- Crane Paths
- Access Roads

- Proposed Turbine (06/03/2020)
- Proposed MET Tower
- MN PUC 3x5 Setbacks
- Proposed Laydown Yard

- O&M And Substation
- PADUS 2.0 (USGS)
- MN State Parks, Recreation Areas, & Wayside
- WMA (MnDNR)
- SD Parks and Recreation



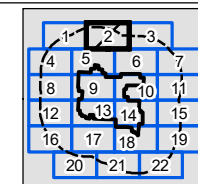
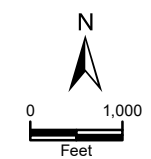



- Conservation Easement
- CREP II
 - CREP III
 - RIM

















MAP 3 - PUBLIC LAND OWNERSHIP AND RECREATION - PAGE 3 OF 22
 WALLEYE WIND PROJECT
 WALLEYE WIND, LLC
 ROCK COUNTY, MINNESOTA
 DATE: 6/29/2020

Sources: NAIP 2019 Imagery; MNDNR, 2019; ECT, 2020.

-  Project Boundary (±31,095 Ac.)
-  5 Mile Buffer
-  Collection Circuits
-  Crane Paths
-  Access Roads
-  Snowmobile Trails

-  Proposed Turbine (06/03/2020)
-  Proposed MET Tower
-  MN PUC 3x5 Setbacks
-  Proposed Laydown Yard

-  O&M And Substation
-  PADUS 2.0 (USGS)
-  MN State Parks, Recreation Areas, & Wayside
-  WMA (MnDNR)
-  SD Parks and Recreation

- Conservation Easement
-  CREP II
 -  CREP III
 -  RIM

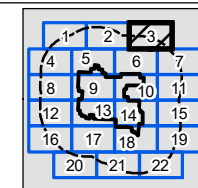
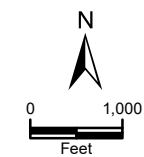

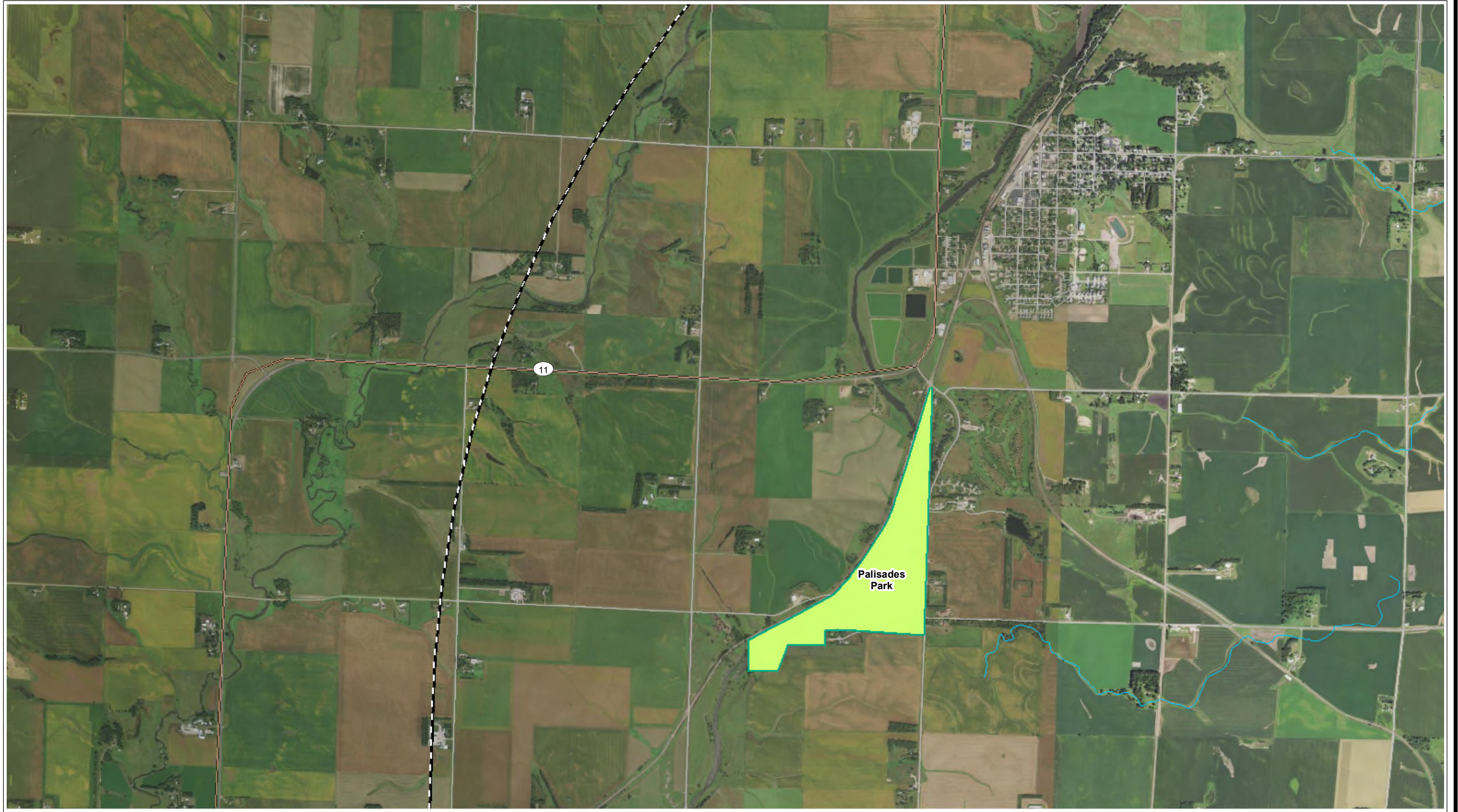

MAP 3 - PUBLIC LAND OWNERSHIP AND RECREATION - PAGE 4 OF 22
 WALLEYE WIND PROJECT
 WALLEYE WIND, LLC
 ROCK COUNTY, MINNESOTA
 DATE: 6/29/2020

Sources: NAIP 2019 Imagery; MNDNR, 2019; ECT, 2020.

- Project Boundary (±31,095 Ac.)
- 5 Mile Buffer
- Collection Circuits
- Crane Paths
- Access Roads

- Proposed Turbine (06/03/2020)
- Proposed MET Tower
- MN PUC 3x5 Setbacks
- Proposed Laydown Yard

- O&M And Substation
- PADUS 2.0 (USGS)
- MN State Parks, Recreation Areas, & Wayside
- WMA (MnDNR)
- SD Parks and Recreation

- Conservation Easement
- CREP II
 - CREP III
 - RIM

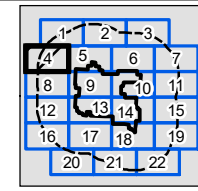
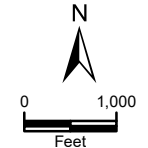

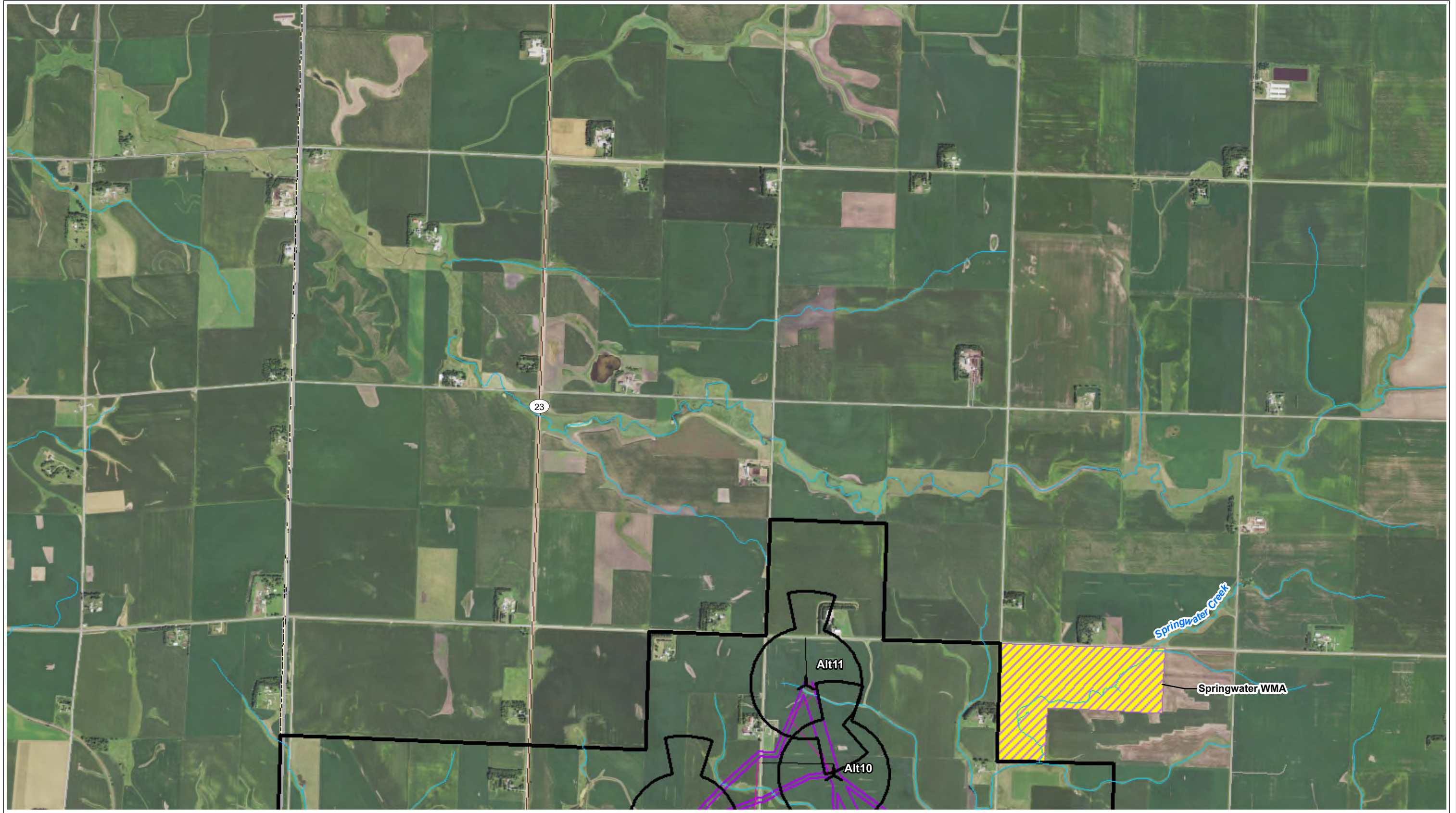

MAP 3 - PUBLIC LAND OWNERSHIP AND RECREATION - PAGE 5 OF 22
 WALLEYE WIND PROJECT
 WALLEYE WIND, LLC
 ROCK COUNTY, MINNESOTA
 DATE: 6/29/2020

Sources: NAIP 2019 Imagery; MNDNR, 2019; ECT, 2020.

<ul style="list-style-type: none"> Project Boundary (±31,095 Ac.) 5 Mile Buffer Collection Circuits Crane Paths Access Roads 	<ul style="list-style-type: none"> Proposed Turbine (06/03/2020) Proposed MET Tower MN PUC 3x5 Setbacks Proposed Laydown Yard 	<ul style="list-style-type: none"> O&M And Substation PADUS 2.0 (USGS) MN State Parks, Recreation Areas, & Wayside WMA (MnDNR) SD Parks and Recreation 	<p>Conservation Easement</p> <ul style="list-style-type: none"> CREP II CREP III RIM 	<p>N</p> <p>0 1,000 Feet</p>		
--	---	--	--	------------------------------	--	--

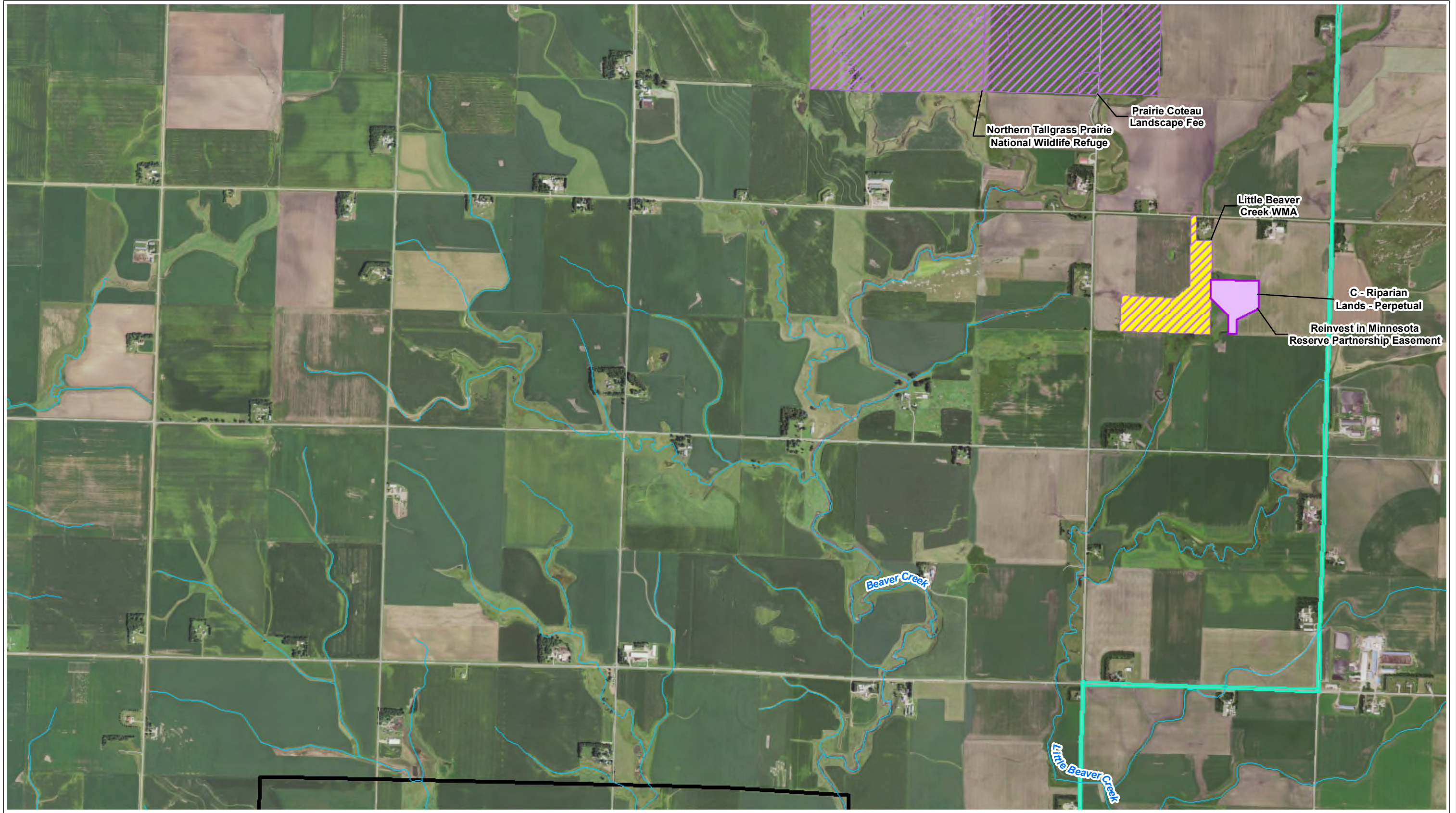

MAP 3 - PUBLIC LAND OWNERSHIP AND RECREATION - PAGE 6 OF 22
 WALLEYE WIND PROJECT
 WALLEYE WIND, LLC
 ROCK COUNTY, MINNESOTA
 DATE: 6/29/2020





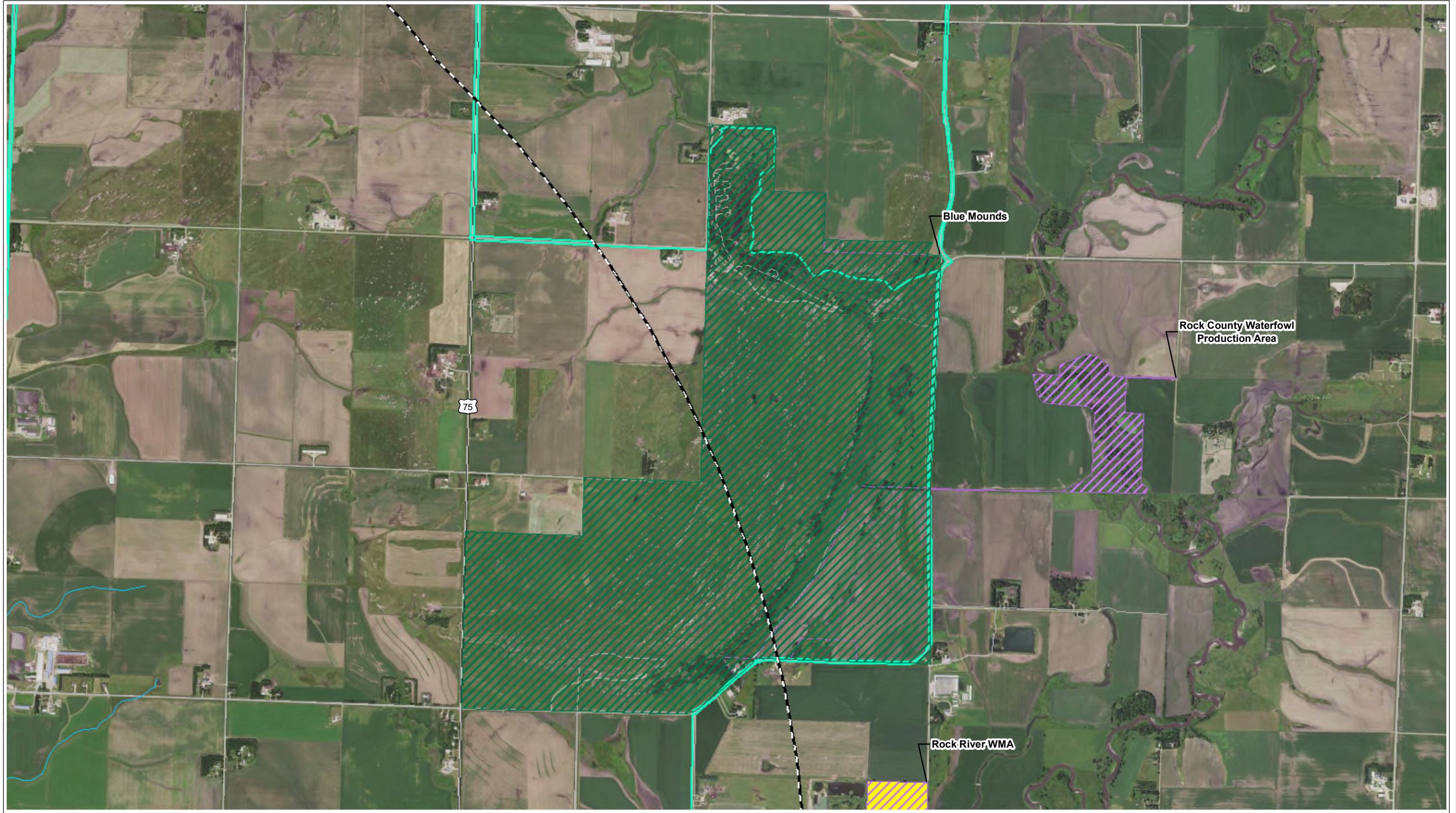













Sources: NAIP 2019 Imagery; MNDNR, 2019; ECT, 2020.

<ul style="list-style-type: none"> Project Boundary (±31,095 Ac.) 5 Mile Buffer Collection Circuits Crane Paths Access Roads Snowmobile Trails 	<ul style="list-style-type: none"> Proposed Turbine (06/03/2020) Proposed MET Tower MN PUC 3x5 Setbacks Proposed Laydown Yard 	<ul style="list-style-type: none"> O&M And Substation PADUS 2.0 (USGS) MN State Parks, Recreation Areas, & Wayside WMA (MnDNR) SD Parks and Recreation 	<p>Conservation Easement</p> <ul style="list-style-type: none"> CREP II CREP III RIM 	<p>N</p> <p>0 1,000 Feet</p>		
--	---	--	--	------------------------------	--	--



MAP 3 - PUBLIC LAND OWNERSHIP AND RECREATION - PAGE 7 OF 22
 WALLEYE WIND PROJECT
 WALLEYE WIND, LLC
 ROCK COUNTY, MINNESOTA
 DATE: 6/29/2020

Sources: NAIP 2019 Imagery; MNDNR, 2019; ECT, 2020.

-  Project Boundary (±31,095 Ac.)
-  5 Mile Buffer
-  Collection Circuits
-  Crane Paths
-  Access Roads
-  Snowmobile Trails
-  Proposed Turbine (06/03/2020)
-  Proposed MET Tower
-  MN PUC 3x5 Setbacks
-  Proposed Laydown Yard
-  O&M And Substation
-  PADUS 2.0 (USGS)
-  MN State Parks, Recreation Areas, & Wayside
-  WMA (MnDNR)
-  SD Parks and Recreation
- Conservation Easement**
-  CREP II
-  CREP III
-  RIM

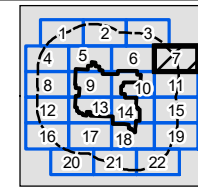
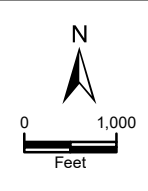



MAP 3 - PUBLIC LAND OWNERSHIP AND RECREATION - PAGE 8 OF 22
 WALLEYE WIND PROJECT
 WALLEYE WIND, LLC
 ROCK COUNTY, MINNESOTA
 DATE: 6/29/2020

Sources: NAIP 2019 Imagery; MNDNR, 2019; ECT, 2020.

- Project Boundary (±31,095 Ac.)
- 5 Mile Buffer
- Collection Circuits
- Crane Paths
- Access Roads

- Proposed Turbine (06/03/2020)
- Proposed MET Tower
- MN PUC 3x5 Setbacks
- Proposed Laydown Yard

- O&M And Substation
- PADUS 2.0 (USGS)
- MN State Parks, Recreation Areas, & Wayside
- WMA (MnDNR)
- SD Parks and Recreation

- Conservation Easement
- CREP II
 - CREP III
 - RIM

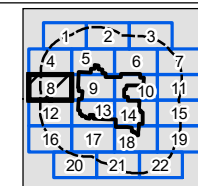
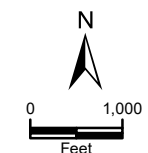

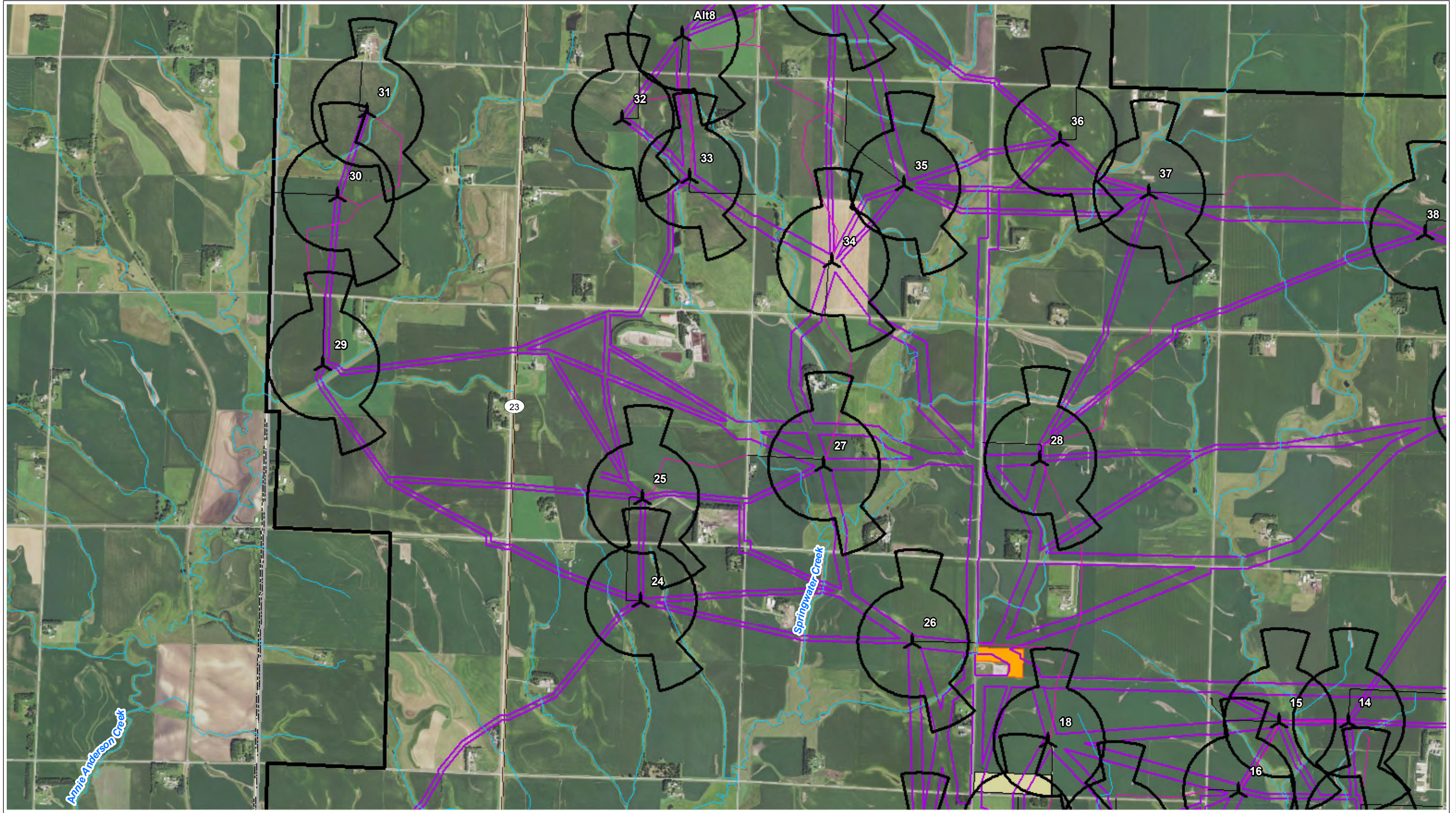

MAP 3 - PUBLIC LAND OWNERSHIP AND RECREATION - PAGE 9 OF 22
 WALLEYE WIND PROJECT
 WALLEYE WIND, LLC
 ROCK COUNTY, MINNESOTA
 DATE: 6/29/2020
 Sources: NAIP 2019 Imagery; MNDNR, 2019; ECT, 2020.

<ul style="list-style-type: none"> Project Boundary (±31,095 Ac.) 5 Mile Buffer Collection Circuits Crane Paths Access Roads 	<ul style="list-style-type: none"> Proposed Turbine (06/03/2020) Proposed MET Tower MN PUC 3x5 Setbacks Proposed Laydown Yard 	<ul style="list-style-type: none"> O&M And Substation PADUS 2.0 (USGS) MN State Parks, Recreation Areas, & Wayside WMA (MnDNR) SD Parks and Recreation 	<ul style="list-style-type: none"> CREP II CREP III RIM 	<div style="text-align: center;"> N 0 1,000 Feet </div>	<table border="1" style="border-collapse: collapse; text-align: center;"> <tr><td>1</td><td>2</td><td>3</td></tr> <tr><td>4</td><td>5</td><td>6</td></tr> <tr><td>8</td><td>9</td><td>10</td></tr> <tr><td>12</td><td>13</td><td>14</td></tr> <tr><td>16</td><td>17</td><td>18</td></tr> <tr><td>20</td><td>21</td><td>22</td></tr> </table>	1	2	3	4	5	6	8	9	10	12	13	14	16	17	18	20	21	22	<p>ECT Environmental Consulting & Technology, Inc.</p>
1	2	3																						
4	5	6																						
8	9	10																						
12	13	14																						
16	17	18																						
20	21	22																						

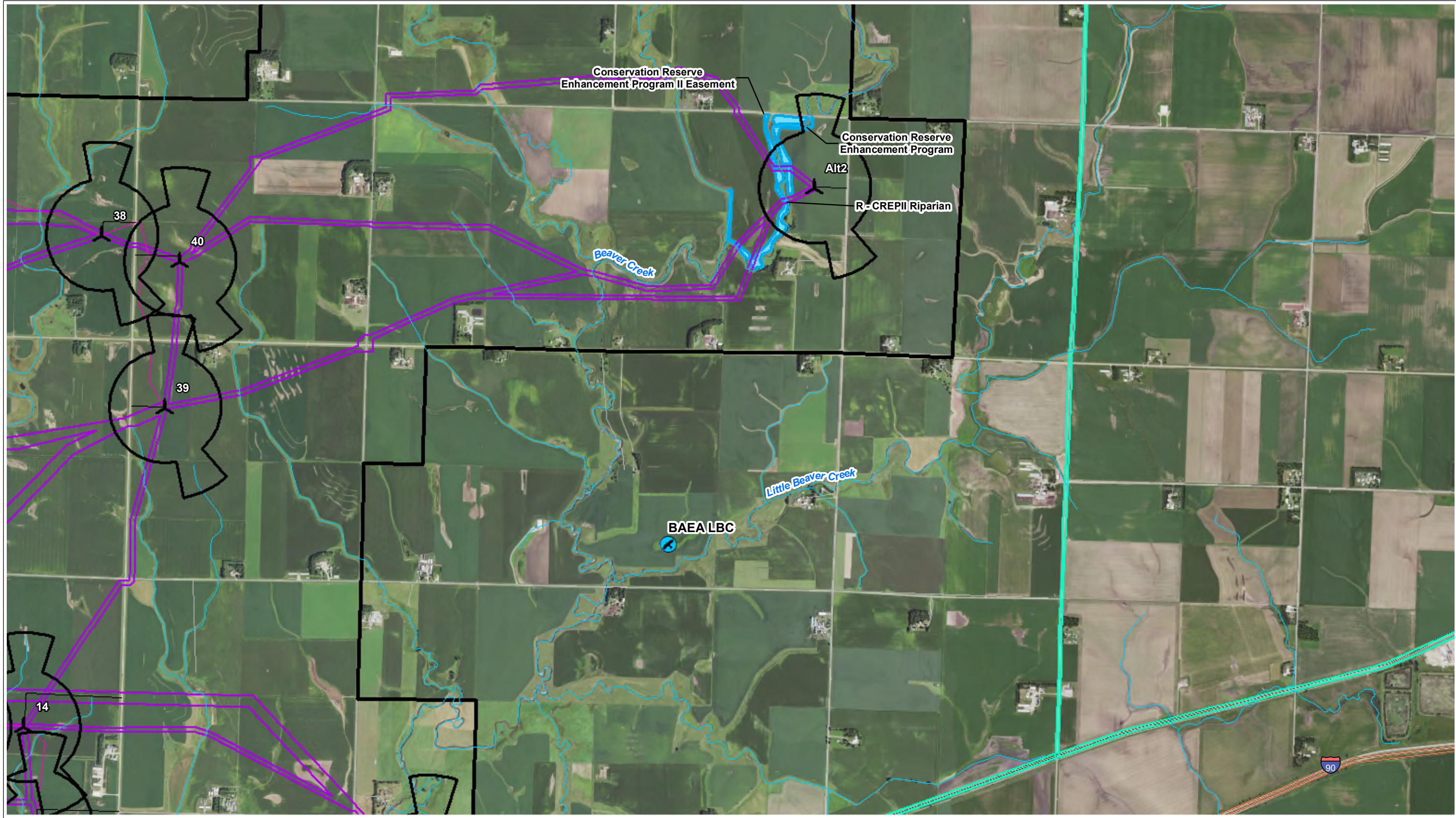

- Project Boundary (±31,095 Ac.)
- 5 Mile Buffer
- Collection Circuits
- Crane Paths
- Access Roads
- Snowmobile Trails
- Proposed Turbine (06/03/2020)
- Proposed MET Tower
- MN PUC 3x5 Setbacks
- Proposed Laydown Yard
- O&M And Substation
- PADUS 2.0 (USGS)
- MN State Parks, Recreation Areas, & Wayside
- WMA (MnDNR)
- SD Parks and Recreation
- Conservation Easement**
- CREP II
- CREP III
- RIM
- Eagle Nest Status**
- Alternate 2020

N

0 1,000
Feet



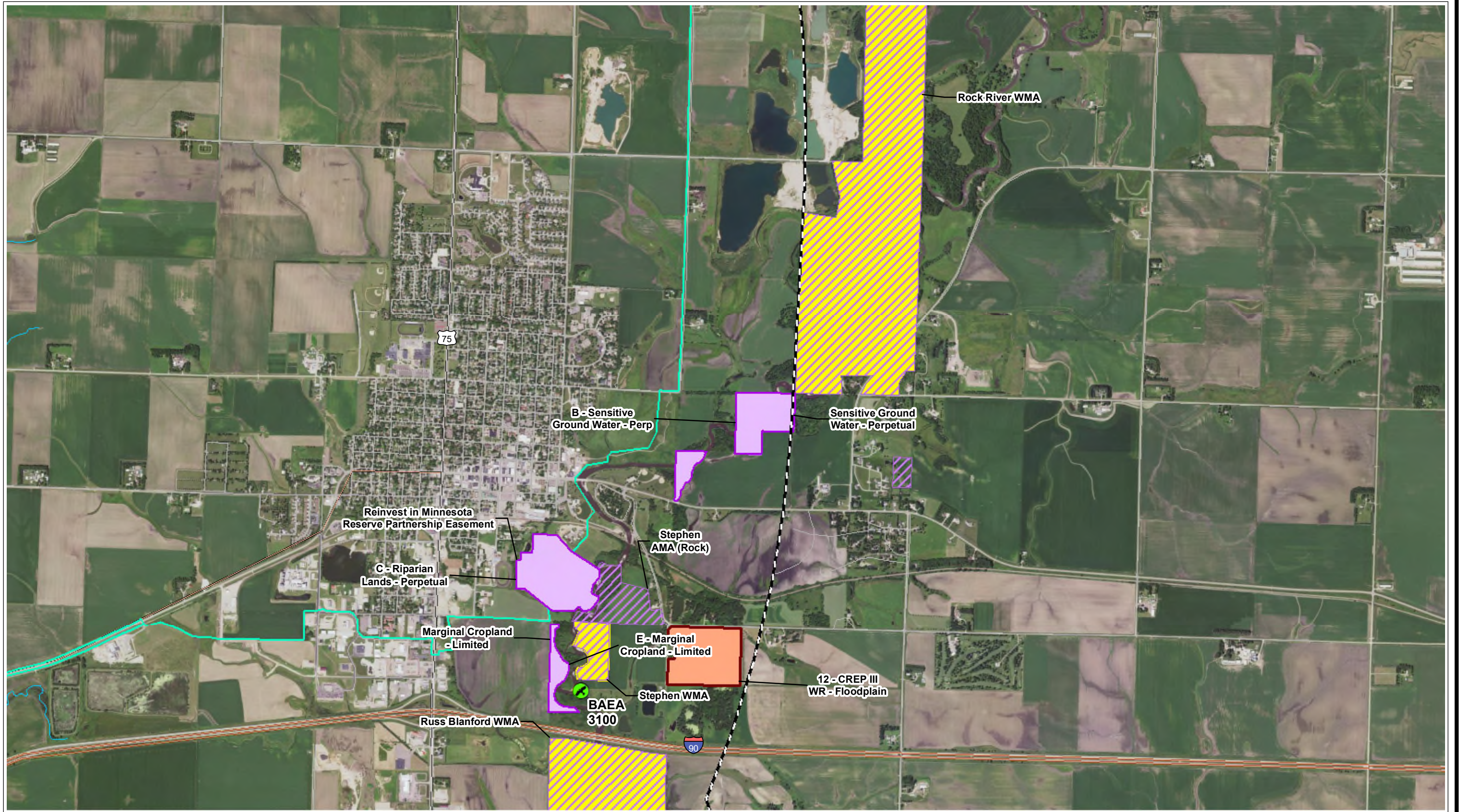

MAP 3 - PUBLIC LAND OWNERSHIP AND RECREATION - PAGE 11 OF 22
 WALLEYE WIND PROJECT
 WALLEYE WIND, LLC
 ROCK COUNTY, MINNESOTA
 DATE: 6/29/2020

Sources: NAIP 2019 Imagery; MNDNR, 2019; ECT, 2020.

- Project Boundary (±31,095)
- 5 Mile Buffer
- Collection Circuits
- Crane Paths
- Access Roads
- Snowmobile Trails

- Proposed Turbine (06/03/2020)
- Proposed MET Tower
- MN PUC 3x5 Setbacks
- Proposed Laydown Yard

- O&M And PADUS 2.0 (USGS)
- MN State Parks, Recreation Areas, & Wayside
- WMA (MnDNR)
- SD Parks and Recreation

- Conservation Easement**
- CREP II
 - CREP III
 - RIM
- Eagle Nest Status**
- 2018/Active 2020

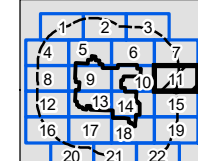
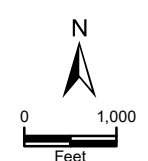



MAP 3 - PUBLIC LAND OWNERSHIP AND RECREATION - PAGE 12 OF 22
 WALLEYE WIND PROJECT
 WALLEYE WIND, LLC
 ROCK COUNTY, MINNESOTA
 DATE: 6/29/2020

Sources: NAIP 2019 Imagery; MNDNR, 2019; ECT, 2020.

- Project Boundary (±31,095)
- 5 Mile Buffer
- Collection Circuits
- Crane Paths
- Access Roads

- Proposed Turbine (06/03/2020)
- Proposed MET Tower
- MN PUC 3x5 Setbacks
- Proposed Laydown Yard

- O&M And Substation
- PADUS 2.0 (USGS)
- MN State Parks, Recreation Areas, & Wayside
- WMA (MnDNR)
- SD Parks and Recreation

- Conservation Easement
- CREP II
 - CREP III
 - RIM

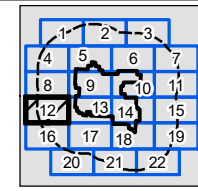
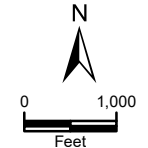

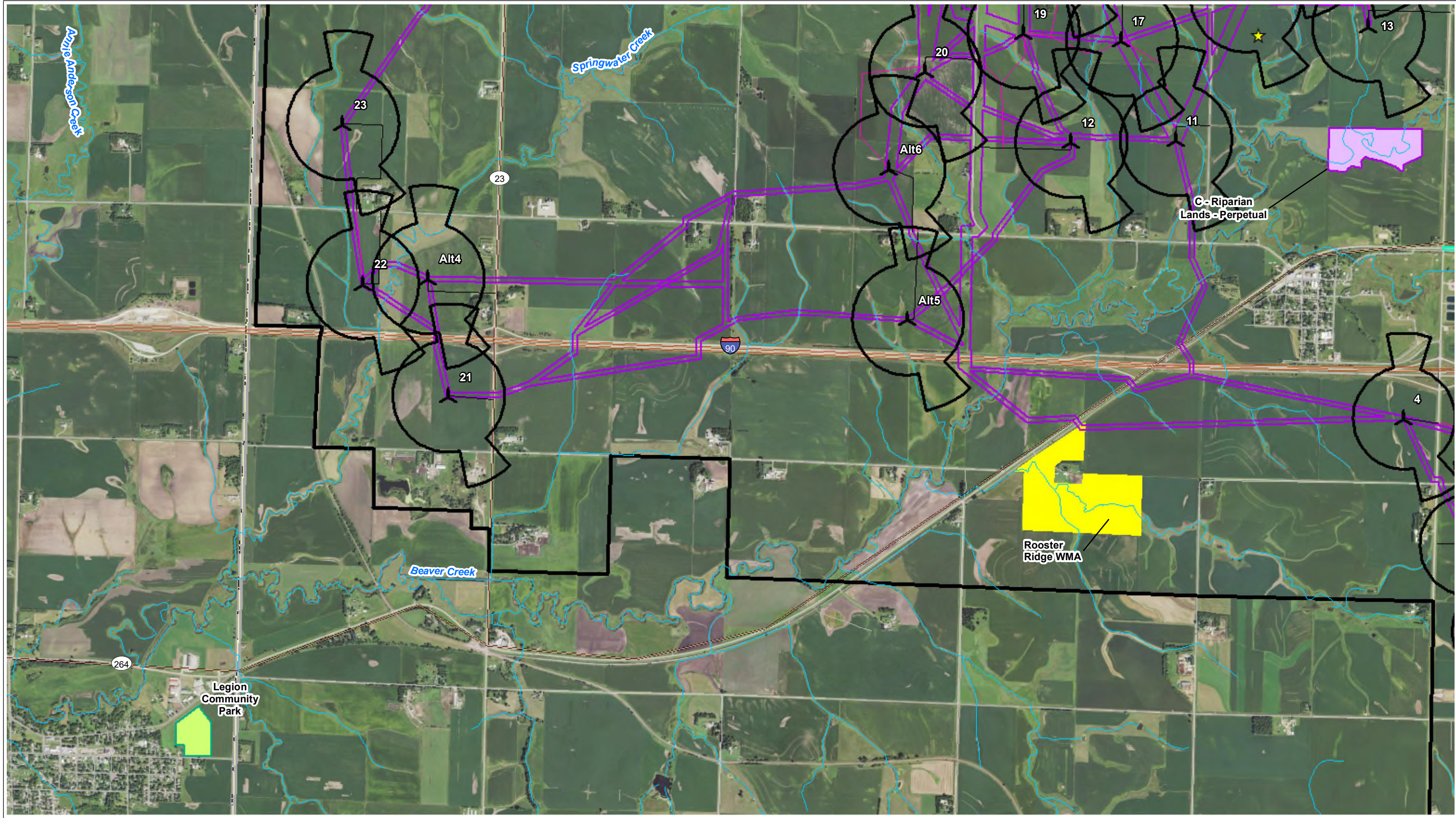

MAP 3 - PUBLIC LAND OWNERSHIP AND RECREATION - PAGE 13 OF 22
 WALLEYE WIND PROJECT
 WALLEYE WIND, LLC
 ROCK COUNTY, MINNESOTA
 DATE: 6/29/2020
 Sources: NAIP 2019 Imagery; MNDNR, 2019; ECT, 2020.

- Project Boundary (±31,095 Ac.)
- 5 Mile Buffer
- Collection Circuits
- Crane Paths
- Access Roads
- Snowmobile Trails

- Proposed Turbine (06/03/2020)
- Proposed MET Tower
- MN PUC 3x5 Setbacks
- Proposed Laydown Yard

- O&M And Substation
- PADUS 2.0 (USGS)
- MN State Parks, Recreation Areas, & Wayside
- WMA (MnDNR)
- SD Parks and Recreation

- Conservation Easement
- CREP II
 - CREP III
 - RIM

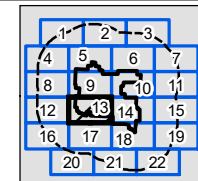
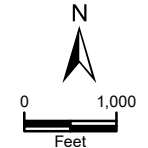

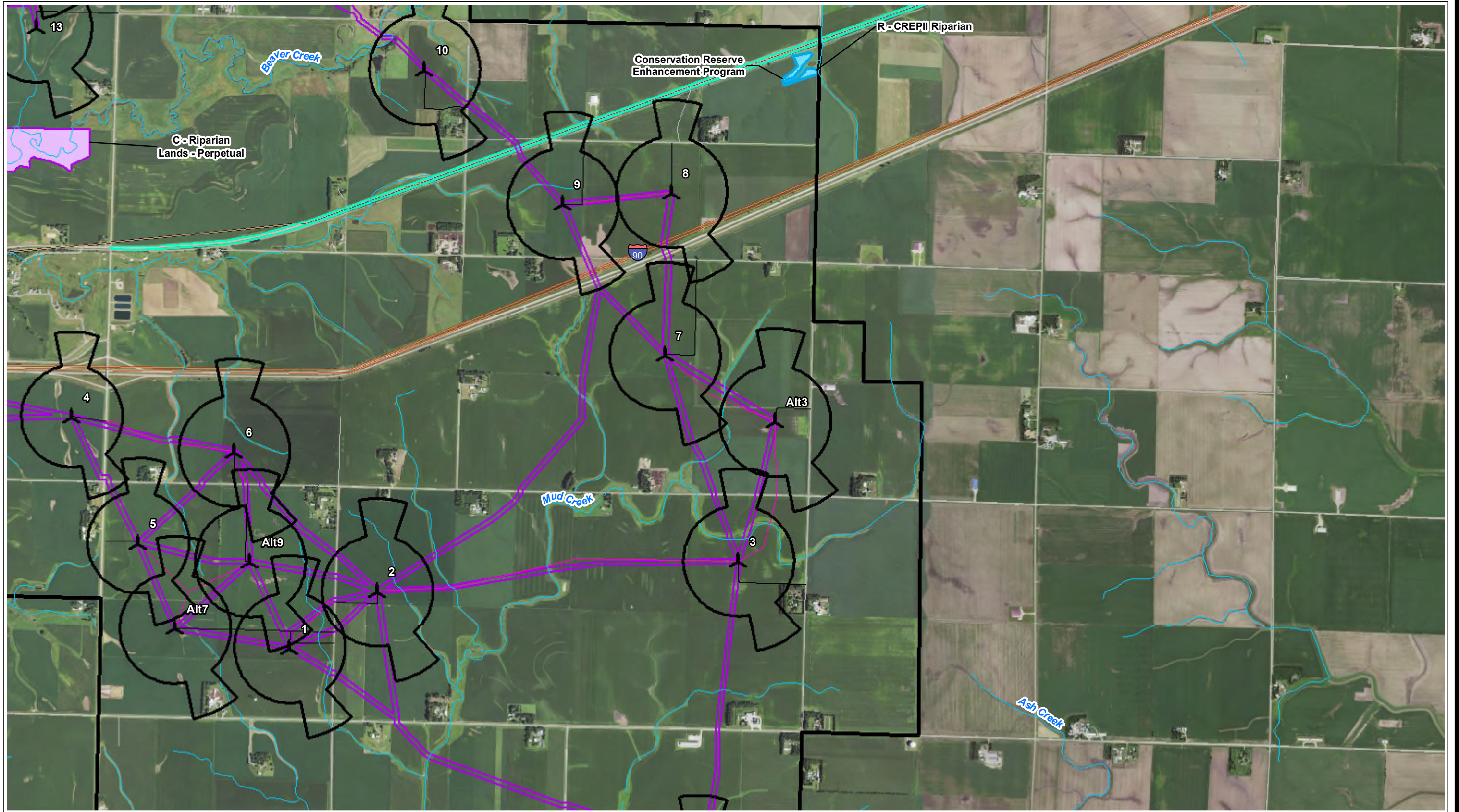

MAP 3 - PUBLIC LAND OWNERSHIP AND RECREATION - PAGE 14 OF 22
 WALLEYE WIND PROJECT
 WALLEYE WIND, LLC
 ROCK COUNTY, MINNESOTA
 DATE: 6/29/2020
 Sources: NAIP 2019 Imagery; MNDNR, 2019; ECT, 2020.

- Project Boundary (±31,095 Ac.)
- 5 Mile Buffer
- Collection Circuits
- Crane Paths
- Access Roads
- Snowmobile Trails

- Proposed Turbine (06/03/2020)
- Proposed MET Tower
- MN PUC 3x5 Setbacks
- Proposed Laydown Yard

- O&M And Substation
- PADUS 2.0 (USGS)
- MN State Parks, Recreation Areas, & Wayside
- WMA (MnDNR)
- SD Parks and Recreation

- Conservation Easement
- CREP II
 - CREP III
 - RIM

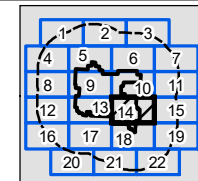
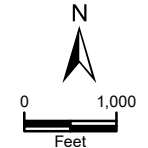

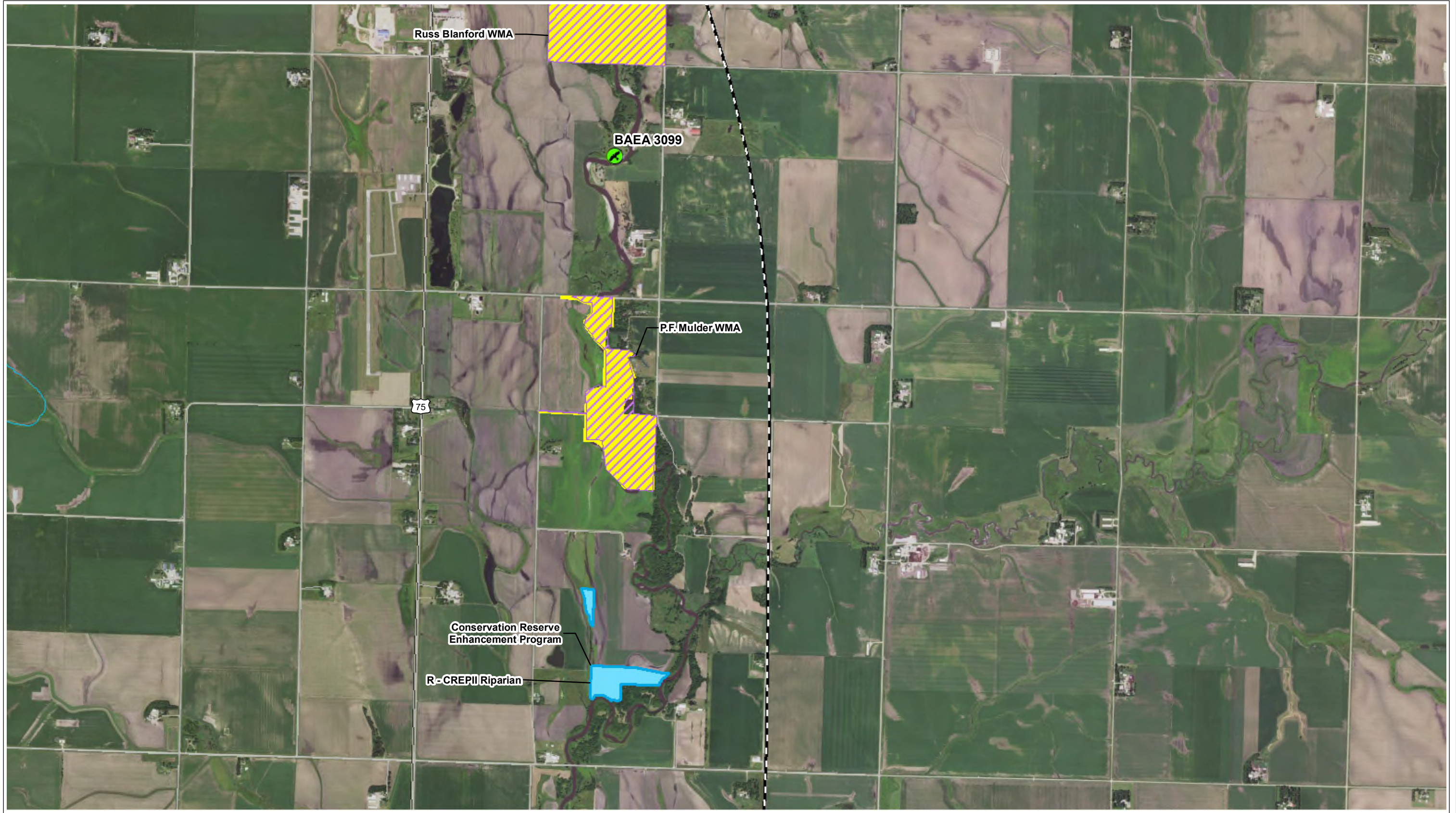

MAP 3 - PUBLIC LAND OWNERSHIP AND RECREATION - PAGE 15 OF 22
 WALLEYE WIND PROJECT
 WALLEYE WIND, LLC
 ROCK COUNTY, MINNESOTA
 DATE: 6/29/2020

- Project Boundary (±31,095 Ac.)
- 5 Mile Buffer
- Collection Circuits
- Crane Paths
- Access Roads

- Proposed Turbine (06/03/2020)
- Proposed MET Tower
- MN PUC 3x5 Setbacks
- Proposed Laydown Yard

- O&M And Substation
- PADUS 2.0 (USGS)
- MN State Parks, Recreation Areas, & Wayside
- WMA (MnDNR)
- SD Parks and Recreation

- Conservation Easement**
- CREP II
 - CREP III
 - RIM
- Eagle Nest Status**
- 2018/Active 2020

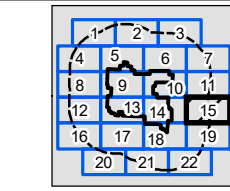
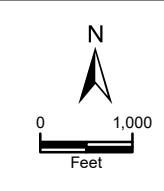



MAP 3 - PUBLIC LAND OWNERSHIP AND RECREATION - PAGE 16 OF 22
 WALLEYE WIND PROJECT
 WALLEYE WIND, LLC
 ROCK COUNTY, MINNESOTA
 DATE: 6/29/2020

Sources: NAIP 2019 Imagery; MNDNR, 2019; ECT, 2020.

- Project Boundary (±31,095 Ac.)
- 5 Mile Buffer
- Collection Circuits
- Crane Paths
- Access Roads

- Proposed Turbine (06/03/2020)
- Proposed MET Tower
- MN PUC 3x5 Setbacks
- Proposed Laydown Yard

- O&M And Substation
- PADUS 2.0 (USGS)
- MN State Parks, Recreation Areas, & Wayside
- WMA (MnDNR)
- SD Parks and Recreation

- Conservation Easement
- CREP II
 - CREP III
 - RIM

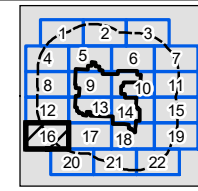
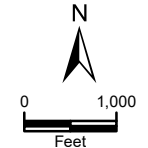



MAP 3 - PUBLIC LAND OWNERSHIP AND RECREATION - PAGE 17 OF 22
 WALLEYE WIND PROJECT
 WALLEYE WIND, LLC
 ROCK COUNTY, MINNESOTA
 DATE: 6/29/2020

Sources: NAIP 2019 Imagery; MNDNR, 2019; ECT, 2020.

- Project Boundary (±31,095 Ac.)
- 5 Mile Buffer
- Collection Circuits
- Crane Paths
- Access Roads

- Proposed Turbine (06/03/2020)
- Proposed MET Tower
- MN PUC 3x5 Setbacks
- Proposed Laydown Yard

- O&M And Substation
- PADUS 2.0 (USGS)
- MN State Parks, Recreation Areas, & Wayside
- WMA (MnDNR)
- SD Parks and Recreation

- Conservation Easement
- CREP II
 - CREP III
 - RIM

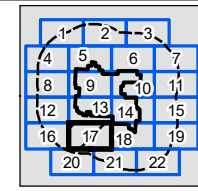
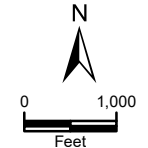

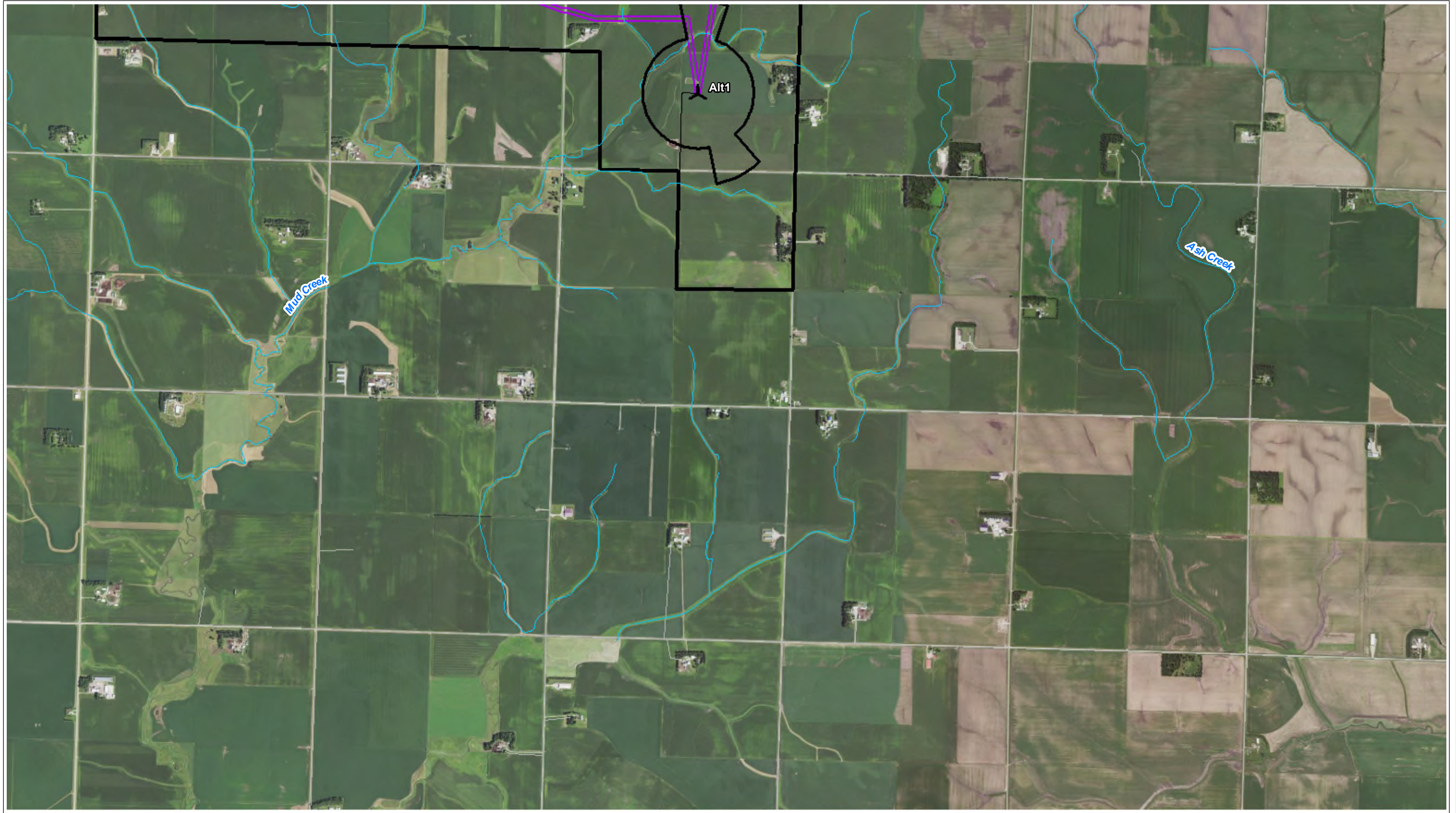

MAP 3 - PUBLIC LAND OWNERSHIP AND RECREATION - PAGE 18 OF 22
 WALLEYE WIND PROJECT
 WALLEYE WIND, LLC
 ROCK COUNTY, MINNESOTA
 DATE: 6/29/2020

Sources: NAIP 2019 Imagery; MNDNR, 2019; ECT, 2020.

- Project Boundary (±31,095 Ac.)
- 5 Mile Buffer
- Collection Circuits
- Crane Paths
- Access Roads

- Proposed Turbine (06/03/2020)
- Proposed MET Tower
- MN PUC 3x5 Setbacks
- Proposed Laydown Yard

- O&M And Substation
- PADUS 2.0 (USGS)
- MN State Parks, Recreation Areas, & Wayside
- WMA (MnDNR)
- SD Parks and Recreation

- Conservation Easement
- CREP II
 - CREP III
 - RIM

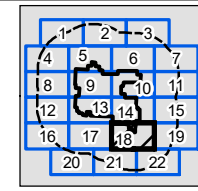
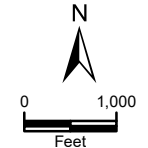



MAP 3 - PUBLIC LAND OWNERSHIP AND RECREATION - PAGE 19 OF 22
 WALLEYE WIND PROJECT
 WALLEYE WIND, LLC
 ROCK COUNTY, MINNESOTA
 DATE: 6/29/2020

Sources: NAIP 2019 Imagery; MNDNR, 2019; ECT, 2020.

- Project Boundary (±31,095 Ac.)
- 5 Mile Buffer
- Collection Circuits
- Crane Paths
- Access Roads

- Proposed Turbine (06/03/2020)
- Proposed MET Tower
- MN PUC 3x5 Setbacks
- Proposed Laydown Yard

- O&M And Substation
- PADUS 2.0 (USGS)
- MN State Parks, Recreation Areas, & Wayside
- WMA (MnDNR)
- SD Parks and Recreation

- Conservation Easement
- CREP II
 - CREP III
 - RIM

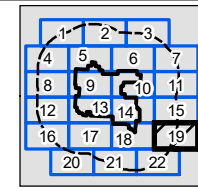
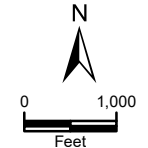



MAP 3 - PUBLIC LAND OWNERSHIP AND RECREATION - PAGE 20 OF 22
 WALLEYE WIND PROJECT
 WALLEYE WIND, LLC
 ROCK COUNTY, MINNESOTA
 DATE: 6/29/2020

Sources: NAIP 2019 Imagery; MNDNR, 2019; ECT, 2020.

- Project Boundary (±31,095 Ac.)
- 5 Mile Buffer
- Collection Circuits
- Crane Paths
- Access Roads

- Proposed Turbine (06/03/2020)
- Proposed MET Tower
- MN PUC 3x5 Setbacks
- Proposed Laydown Yard

- O&M And Substation
- PADUS 2.0 (USGS)
- MN State Parks, Recreation Areas, & Wayside
- WMA (MnDNR)
- SD Parks and Recreation

- Conservation Easement
- CREP II
 - CREP III
 - RIM

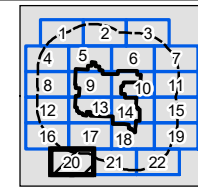
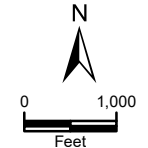

Rock County Waterfowl
Production Area

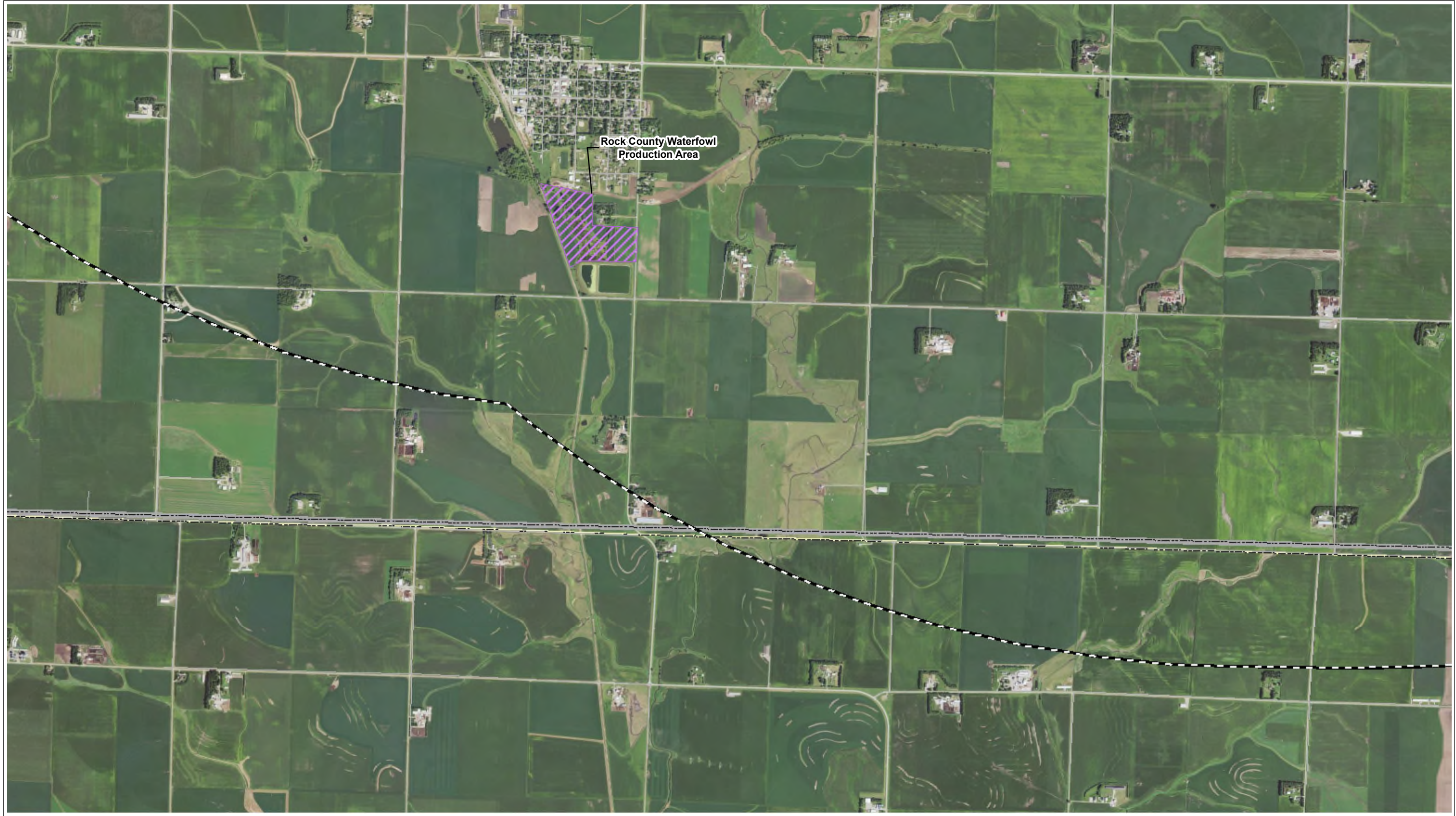

MAP 3 - PUBLIC LAND OWNERSHIP AND RECREATION - PAGE 21 OF 22
 WALLEYE WIND PROJECT
 WALLEYE WIND, LLC
 ROCK COUNTY, MINNESOTA
 DATE: 6/29/2020

Sources: NAIP 2019 Imagery; MNDNR, 2019; ECT, 2020.

- Project Boundary (±31,095 Ac.)
- 5 Mile Buffer
- Collection Circuits
- Crane Paths
- Access Roads

- Proposed Turbine (06/03/2020)
- Proposed MET Tower
- MN PUC 3x5 Setbacks
- Proposed Laydown Yard

- O&M And Substation
- PADUS 2.0 (USGS)
- MN State Parks, Recreation Areas, & Wayside
- WMA (MnDNR)
- SD Parks and Recreation

- Conservation Easement
- CREP II
 - CREP III
 - RIM

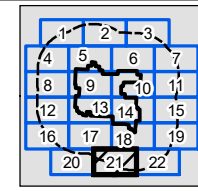
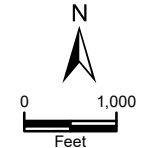



MAP 3 - PUBLIC LAND OWNERSHIP AND RECREATION - PAGE 22 OF 22
 WALLEYE WIND PROJECT
 WALLEYE WIND, LLC
 ROCK COUNTY, MINNESOTA
 DATE: 6/29/2020

Sources: NAIP 2019 Imagery; MNDNR, 2019; ECT, 2020.

- Project Boundary (±31,095 Ac.)
- 5 Mile Buffer
- Collection Circuits
- Crane Paths
- Access Roads

- Proposed Turbine (06/03/2020)
- Proposed MET Tower
- MN PUC 3x5 Setbacks
- Proposed Laydown Yard

- O&M And Substation
- PADUS 2.0 (USGS)
- MN State Parks, Recreation Areas, & Wayside
- WMA (MnDNR)
- SD Parks and Recreation

- Conservation Easement**
- CREP II
 - CREP III
 - RIM
- Eagle Nest Status**
- 2018/Active 2020

