

Appendix D

Project Realignments and Additions

Page intentionally left blank

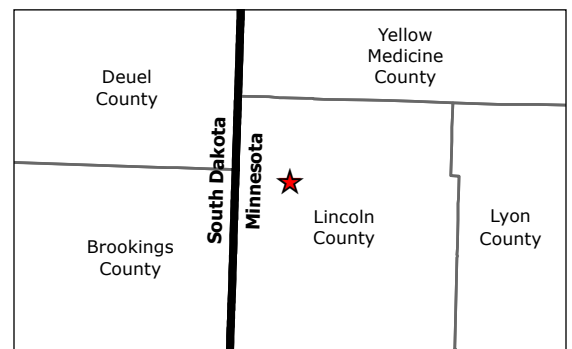
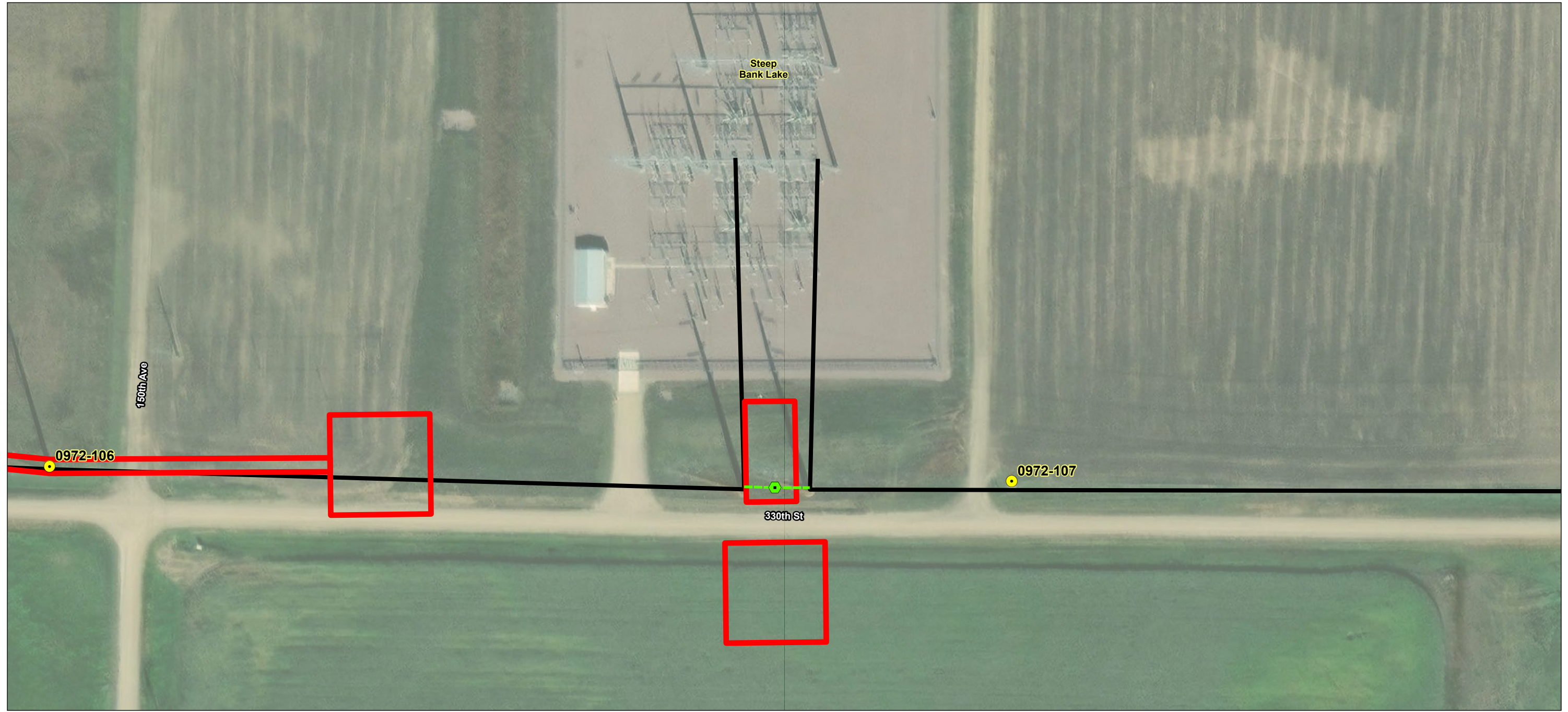

- Legend**
- Existing Structures
 - ◆ Proposed New Structure
 - - - Proposed New Alignment
 - └┘ Project Study Area
 - Temporary Workspace

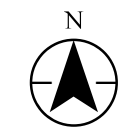
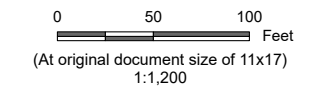

Project Location Lincoln Co., MN to Lyon Co., MN
 Scott Co. to Dakota Co., MN
 Prepared by KJM on 2023-11-02

Client/Project Xcel Energy
 Brookings Co. to Lyon Co. & Helena to Hampton
 Minor Alteration
 227705875

Figure No.
3a

Title
Project Realignments and Additions

Notes
 1. Coordinate System: NAD 1983 StatePlane Minnesota South FIPS 2203 Feet
 2. Data Sources: Stantec, Xcel, MNDOT, HIFLD, US Census
 3. Background: ESRI World Imagery

V:\2277\active\227705875\03_data\gis\proj\minor_alteration\minor_alteration.aprx Revised: 2023-11-02 By: kjmueller

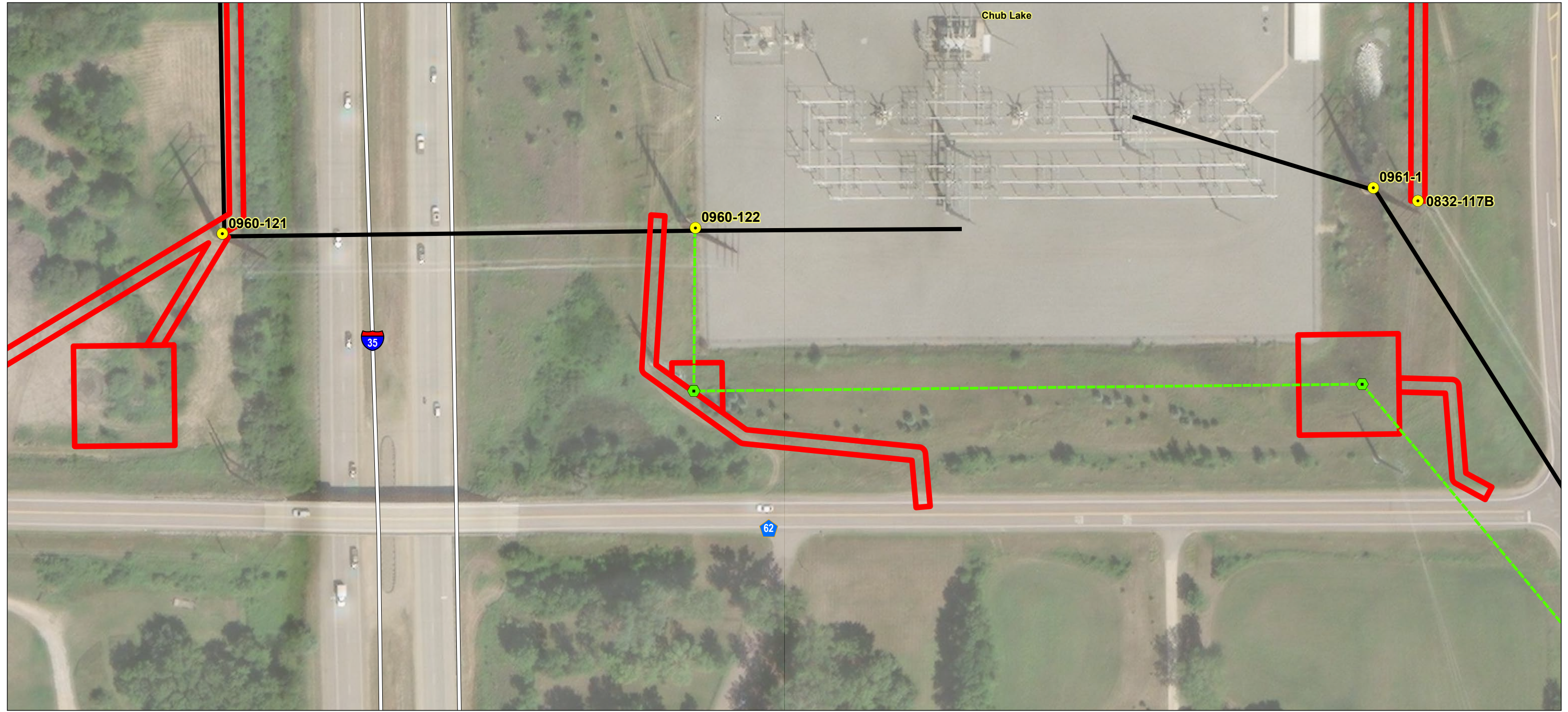

- Legend**
- Existing Structures
 - Proposed New Structure
 - Proposed New Alignment
 - Project Study Area
 - Temporary Workspace

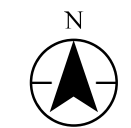
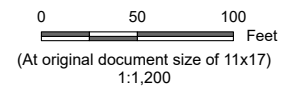

Project Location Prepared by KJM on 2023-11-02
 Lincoln Co., MN to Lyon Co., MN
 Scott Co. to Dakota Co., MN

Client/Project 227705875
 Xcel Energy
 Brookings Co. to Lyon Co. & Helena to Hampton
 Minor Alteration

Figure No.
3b

Title
Project Realignments and Additions

Notes
 1. Coordinate System: NAD 1983 StatePlane Minnesota South FIPS 2203 Feet
 2. Data Sources: Stantec, Xcel, MNDOT, HIFLD, US Census
 3. Background: ESRI World Imagery

V:\2277\active\227705875\03_data\gis\cap\minor_alteration\minor_alteration.aprx Revised: 2023-11-02 By: kjmueller

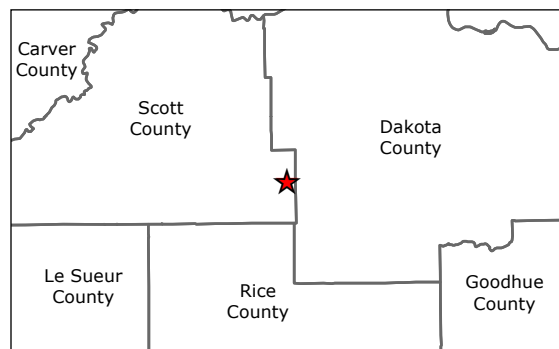
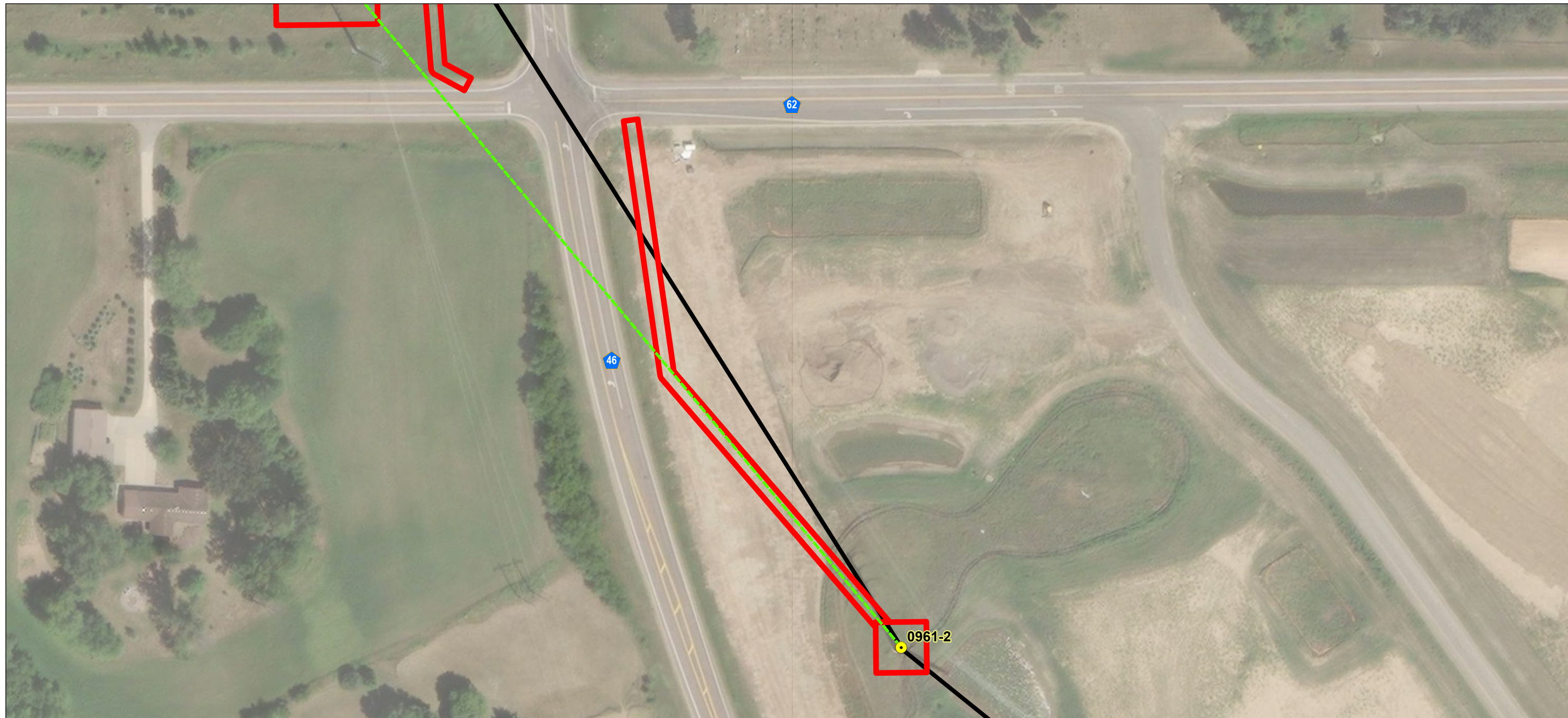

- Legend**
- Existing Structures
 - - - Proposed New Structure
 - - - Proposed New Alignment
 - Project Study Area
 - Temporary Workspace

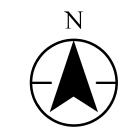
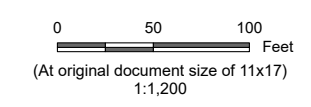

Project Location Lincoln Co., MN to Lyon Co., MN
 Scott Co. to Dakota Co., MN

Client/Project Xcel Energy
 Brookings Co. to Lyon Co. & Helena to Hampton
 Minor Alteration

Figure No. **3c**

Title **Project Realignments and Additions**

Notes
 1. Coordinate System: NAD 1983 StatePlane Minnesota South FIPS 2203 Feet
 2. Data Sources: Stantec, Xcel, MNDOT, HIFLD, US Census
 3. Background: ESRI World Imagery

V:\2277\active\227705875\03_data\gis\proj\minor_alteration\minor_alteration.aprx Revised: 2023-11-02 By: kjmueller

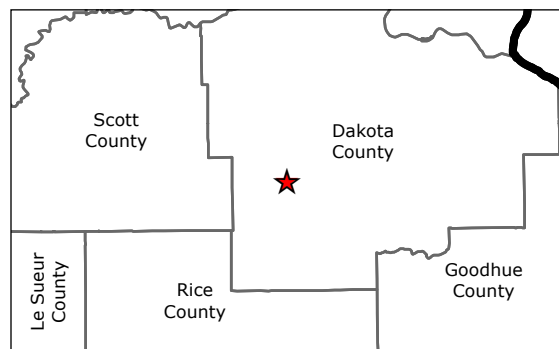

- Legend**
- Existing Structures
 - ◆ Proposed New Structure
 - Proposed New Alignment
 - ~ Project Study Area
 - ▬ Temporary Workspace

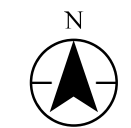
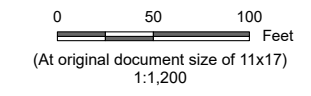

Project Location Lincoln Co., MN to Lyon Co., MN
 Scott Co. to Dakota Co., MN

Client/Project Xcel Energy
 Brookings Co. to Lyon Co. & Helena to Hampton
 Minor Alteration

Figure No. **3d**

Title **Project Realignments and Additions**

Notes
 1. Coordinate System: NAD 1983 StatePlane Minnesota South FIPS 2203 Feet
 2. Data Sources: Stantec, Xcel, MNDOT, HIFLD, US Census
 3. Background: ESRI World Imagery

V:\2277\active\227705875\03_data\gis\proj\minor_alteration\minor_alteration.aprx Revised: 2023-11-02 By: kjmueller

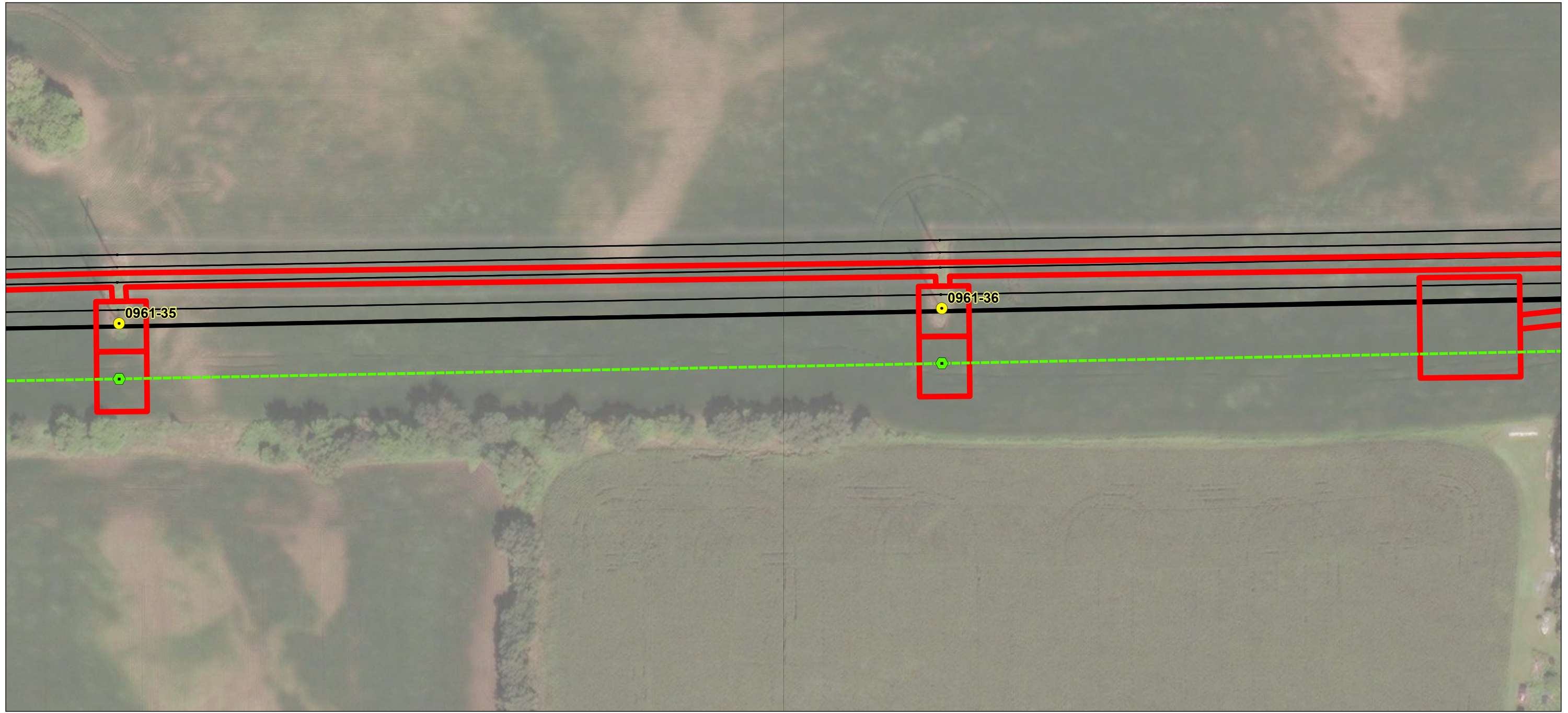

V:\2277\active\227705875\03_data\gis\proj\minor_alteration\minor_alteration.aprx Revised: 2023-11-02 By: kjmueller

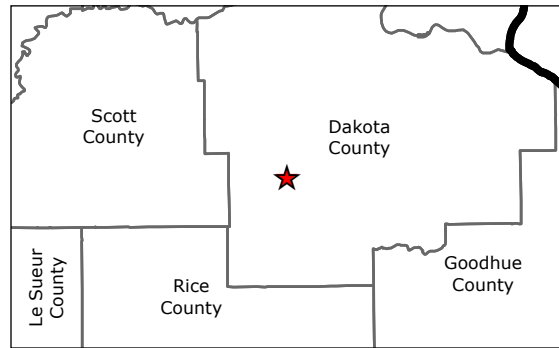

- Legend**
- Existing Structures
 - ◆ Proposed New Structure
 - Proposed New Alignment
 - ▬ Project Study Area
 - ▭ Temporary Workspace

Notes
 1. Coordinate System: NAD 1983 StatePlane Minnesota South FIPS 2203 Feet
 2. Data Sources: Stantec, Xcel, MNDOT, HIFLD, US Census
 3. Background: ESRI World Imagery

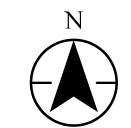
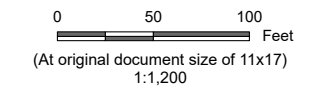

Project Location Lincoln Co., MN to Lyon Co., MN
 Scott Co. to Dakota Co., MN

Client/Project Xcel Energy
 Brookings Co. to Lyon Co. & Helena to Hampton
 Minor Alteration

Figure No. **3e**

Title **Project Realignments and Additions**

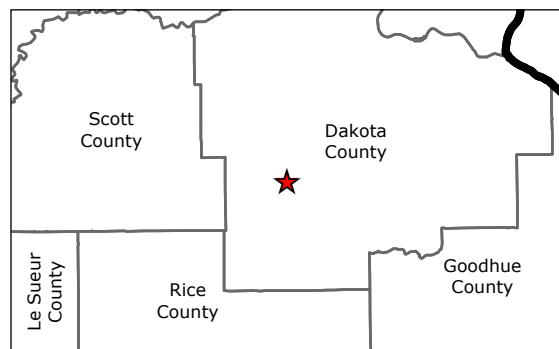

- Legend**
- Existing Structures
 - ◆ Proposed New Structure
 - Proposed New Alignment
 - Project Study Area
 - Temporary Workspace

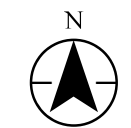
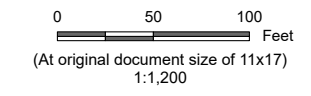

Project Location Lincoln Co., MN to Lyon Co., MN
 Scott Co. to Dakota Co., MN

Client/Project Xcel Energy
 Brookings Co. to Lyon Co. & Helena to Hampton
 Minor Alteration

Figure No. **3f**

Title **Project Realignments and Additions**

Notes
 1. Coordinate System: NAD 1983 StatePlane Minnesota South FIPS 2203 Feet
 2. Data Sources: Stantec, Xcel, MNDOT, HIFLD, US Census
 3. Background: ESRI World Imagery

V:\2277\active\227705875\03_data\gis_cad\gis\proj\minor_alteration\minor_alteration.aprx Revised: 2023-11-02 By: kjmueller

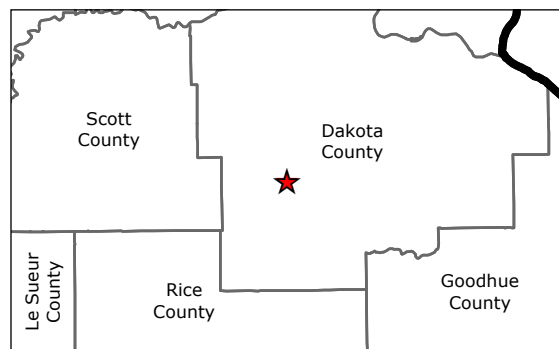

- Legend**
- Existing Structures
 - ◆ Proposed New Structure
 - Proposed New Alignment
 - Project Study Area
 - Temporary Workspace

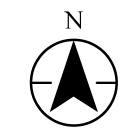
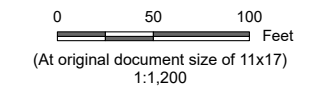

Project Location Prepared by KJM on 2023-11-02
 Lincoln Co., MN to Lyon Co., MN
 Scott Co. to Dakota Co., MN

Client/Project 227705875
 Xcel Energy
 Brookings Co. to Lyon Co. & Helena to Hampton
 Minor Alteration

Figure No.
3g

Title
Project Realignments and Additions

Notes
 1. Coordinate System: NAD 1983 StatePlane Minnesota South FIPS 2203 Feet
 2. Data Sources: Stantec, Xcel, MNDOT, HIFLD, US Census
 3. Background: ESRI World Imagery

V:\2277\active\227705875\03_data\gis_cad\gis\proj\minor_alteration\minor_alteration.aprx Revised: 2023-11-02 By: kjmueller

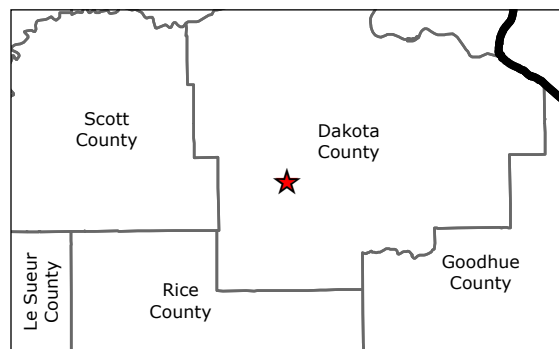
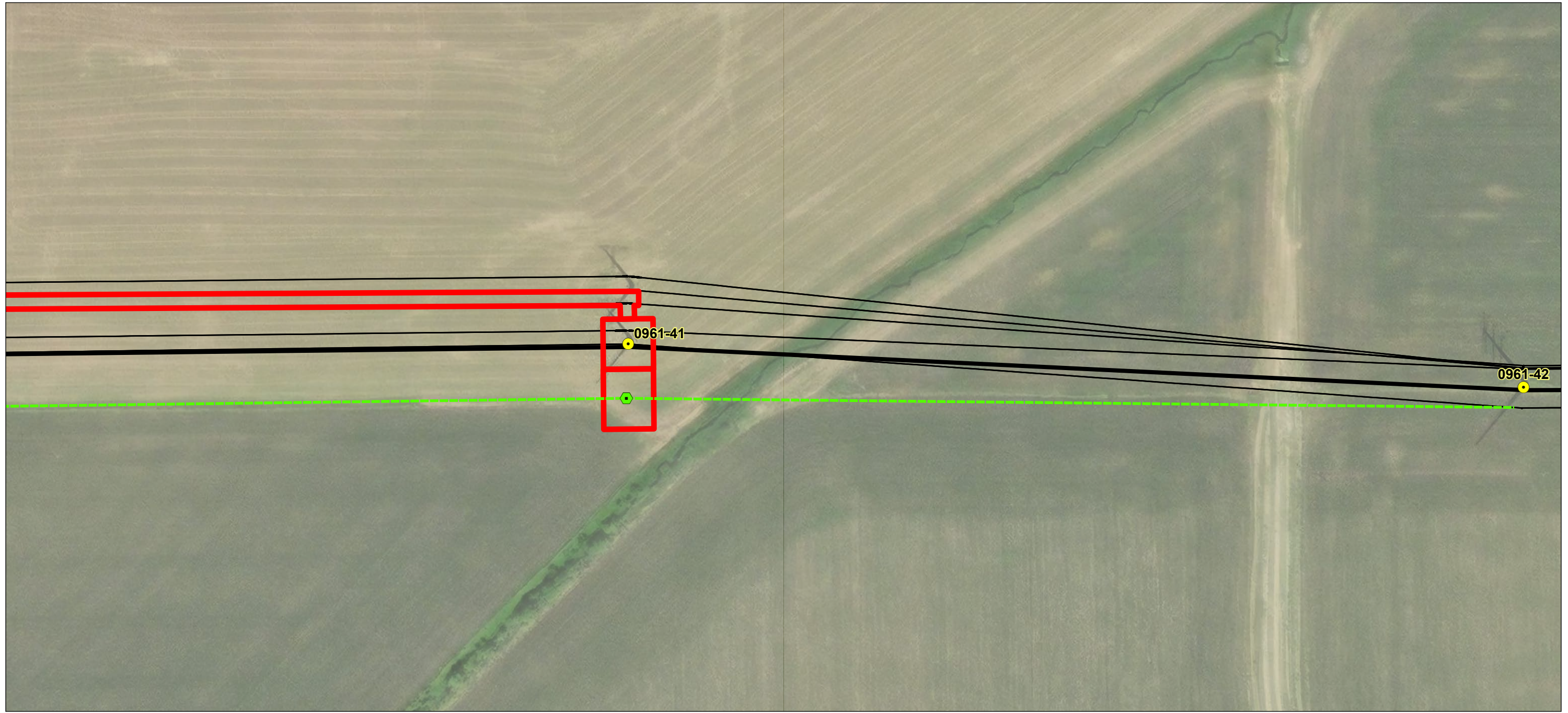

- Legend**
- Existing Structures
 - Proposed New Structure
 - Proposed New Alignment
 - Project Study Area
 - Temporary Workspace

Notes
 1. Coordinate System: NAD 1983 StatePlane Minnesota South FIPS 2203 Feet
 2. Data Sources: Stantec, Xcel, MNDOT, HIFLD, US Census
 3. Background: ESRI World Imagery

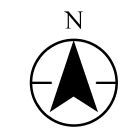
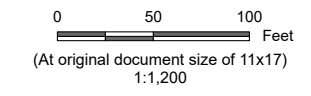

Project Location Lincoln Co., MN to Lyon Co., MN
 Scott Co. to Dakota Co., MN
 Prepared by KJM on 2023-11-02

Client/Project Xcel Energy
 Brookings Co. to Lyon Co. & Helena to Hampton
 Minor Alteration
 227705875

Figure No.
3h
Title
Project Realignments and Additions

V:\2277\active\227705875\03_data\gis\cap\minor_alteration\minor_alteration.aprx Revised: 2023-11-02 By: kjmueller