

**Westwood**  
Toll Free (888) 937-5150 westwoodps.com  
Westwood Professional Services, Inc.

| Legend |  |
|--------|--|
|        | Wilmarth Substation                            |
|        | 2-Mile Search Buffer                           |
|        | 5-Mile Search Buffer                           |
|        | Wilmarth Evaluation Site                       |
|        | 2-Mile Charter City Buffer                     |
|        | Municipal Boundary                             |
|        | Major Road                                     |
|        | Existing Transmission Line                     |
|        | Existing Natural Gas Pipeline                  |
|        | Existing Oil Pipeline                          |
|        | State Trail/Road                               |
|        | Snowmobile Trail                               |
|        | Railroad                                       |
|        | Nationally Registered Historical Place         |
|        | County Boundary                                |
|        | Natural Gas Compressor Station                 |
|        | Airport  |
|        | Public Park                                    |
|        | Nationally Registered Historical Place         |
|        | County Boundary                                |
|        | Native Plant Community                         |
|        | MBS Site of Biodiversity Significance          |
|        | National Conservation Easement                 |
|        | Minnesota Wildlife Management Area             |
|        | Woodland Area                                  |
|        | NWI Wetland                                    |
|        | 300ft Public Watercourse Shoreland Area        |
|        | 1,000ft Lake Shoreland Area                    |
|        | 100-Year FEMA Floodplain                       |
|        | Rusty Patched Bumble Bee High Potential Zone   |
|        | Rusty Patched Bumble Bee Low Potential Zone    |
|        | Trout Stream                                   |
|        | Impaired Stream                                |
|        | PWI Watercourse                                |
|        | NHD Flowline                                   |
|        | Impaired Lake                                  |
|        | PWI Basin                                      |
|        | NHD Waterbody                                  |
|        | Conservation Easement                          |
|        | State Conservation Area                        |
|        | Minneapolis State Park                         |
|        | Active Mining Area                             |
|        | NHIS Rare/Endangered Species PLS Section Areas |
|        | Vertebrate Animal                              |
|        | Invertebrate Animal                            |
|        | Vascular Plant                                 |
|        | Animal Assemblage                              |

**Hayward Solar Project**  
Freeborn County, Minnesota  
**Wilmarth Substation Constraints Map**  
EXHIBIT 14

Map Document: N:\0026599\00GIS\Prime\_FarmLand\_Exhibit\Hayward\_PrimeFarm\_14\_WilmarthSubstationConstraintsMap\_210429.mxd, 4/29/2021, 4:13:59 PM radevito

Data Sources: Westwood (2021); Minnesota NAD Imagery (2019); Census Bureau (2019); Verity Velocity Suite, Verity Energy LLC (2020); Conservation Biology Institute PIA-US (2014); Minnesota Geological Survey (2014); Pipeline & Hazardous Materials Safety Administration (2020); OpenStreetMap (2020); U.S. Geological Survey (2018); MNDNR (Various Dates); The Minnesota County Biological Survey, MNDNR, Division of Ecological Resources (2019); NCEC and Partners (2018); U.S. Fish and Wildlife Service (Various Dates); FEMA (2019); USGS NHD Dataset (2015); U.S. Fish and Wildlife Service (2018); Ducks Unlimited (2018); MNDNR (2018).

Note: NHIS data referenced here were provided by the Division of Ecological and Water Resources, Minnesota Department of Natural Resources (DNR), and were current as of 2020. These data have been masked to the PLS Section level. These data are not based on an exhaustive inventory of the state. The lack of data for any geographic area shall not be construed to mean that no significant features are present.



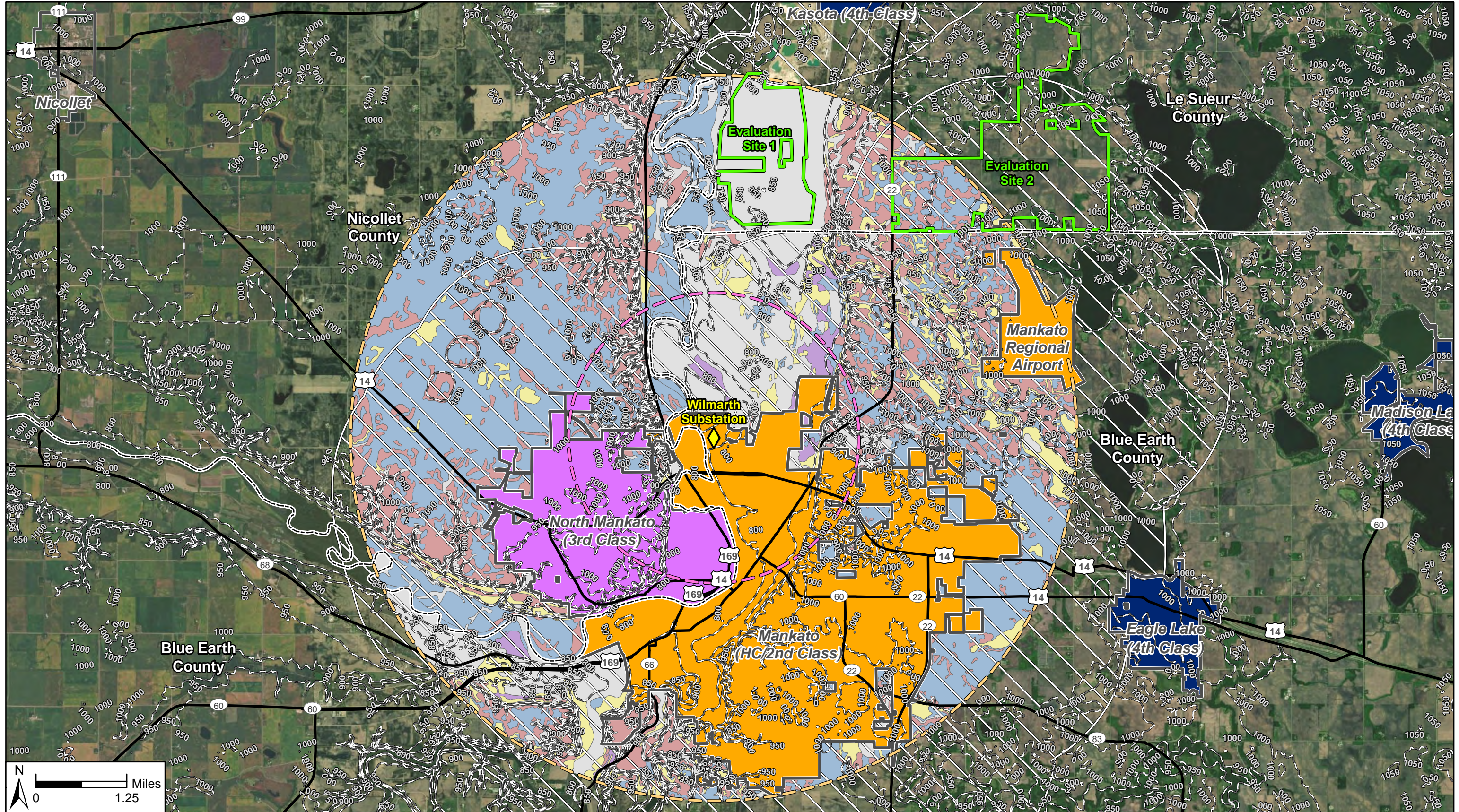

Data Source(s): Westwood (2021); ESRI WMS World Imagery Basemap (Accessed 2021); Census Bureau (2019); U.S. Department of Agriculture, Natural Resources Conservation Service (2020); Ventyx Velocity Suite, Ventyx Energy LLC. (2020).

**Westwood**  
 Toll Free (888) 937-5150 westwoodps.com  
 Westwood Professional Services, Inc.

**Legend**

- Wilmarth Evaluation Site
- 2-Mile Search Buffer
- 5-Mile Search Buffer
- ◆ Wilmarth Substation
- 50ft Contour
- 2-Mile Charter City Buffer
- Municipal Boundary
- County Boundary
- Major Road

**Charter City Types**

- Home Rule Charter/2nd Class City
- 3rd Class City
- 4th Class City

**Prime Farmland Classifications (Acreages & % of 5-Mile Search Buffer)**

- All areas are prime farmland  
9,102.36 Acres (18.11%)
- Farmland of statewide importance  
3,252.80 Acres (6.47%)
- Prime farmland if drained  
19,054.74 Acres (37.91%)
- Prime farmland if protected from flooding or not frequently flooded during the growing season  
677.30 Acres (1.35%)
- Not prime farmland  
18,177.65 Acres (36.16%)

**Hayward Solar Project**

Freeborn County, Minnesota

**Wilmarth Substation**

**Prime Farmland & Topography**