

Appendix E

Mailing List for Landowner, Local Governmental Units, Agencies and Tribes

Pilot Knob to Burnsville 115-kV Transmission Line
Rebuild and Upgrade Project
Route Permit Application
MPUC Docket No. ET2/TL-23-410
November 2023

Great River Energy
Pilot Knob to Burnsville 115-kV Transmission Line Rebuild and Upgrade Project
Mailing List for Landowner, Local Governmental Units, Agencies and Tribes

First Name	Last Name	First Name 2	Last Name 2	Tax Contact 2	Company	Company 2	Company 3	Address	City	State	Zip Code	PID
LANDOWNERS												
LISA M	AADLAND							1649 RIVERWOOD DR	BURNSVILLE	MN	55337	023742902117
ERIC A	AANENSON							1781 RIVERWOOD DR	BURNSVILLE	MN	55337	023742702054
Khaled E	Abdalla							13029 HighPoint Curv	Burnsville	MN	55337	023110103080
Rita	Abrahamson							3990 Fawn Way	Eagan	MN	55122	102020102030
JOSEPH G & JUNNA	ADAMS							1821 RIVERWOOD DR	BURNSVILLE	MN	55337	023742702035
ROBERT D & NAOMI S	ADKINS							4406 TOWNSLEY PL W	SIOUX FALLS	SD	57108	024850303056
ROBERT D & NAOMI S	ADKINS							11679 MILLPOND AVE	BURNSVILLE	MN	55337	024850303056
GALINA M	AFONKINA							11678 LANGFORD CIR	BURNSVILLE	MN	55337	022246002803
Kamal	Aggarwal							6405 Indian Hills Rd	Edina	MN	55439	100210050012
Mark & Frances	Agnew							1584 Antler Pt	Eagan	MN	55122	102020001280
Giovanni	Agustin							1387 Cosmos Ln	Eagan	MN	55123	108435102130
BRANDI N	AHLERS							11677 HORIZON DR	BURNSVILLE	MN	55337	022246002603
SUZANNE J	AHLGREN							1731 RIVERWOOD DR	BURNSVILLE	MN	55337	023742802066
Mohamud Bashir	Ahmed	Najma Ahmed	Hussine					1911 122nd St E	Burnsville	MN	55337	021513001010
Kirk C & Diane S	Albright							1411 Deerwood Ct	Saint Paul	MN	55122	102390002170
SENAI	ALEMAYEHU							1653 RIVERWOOD DR UNIT 78	BURNSVILLE	MN	55337	023742802078
Trent	Aldredge	Heidi	Aldredge					1901 Highland View Ave S	Burnsville	MN	55337	023300003100
Laura	Allen	Terrence Ralph	Trondson					4104 Blackhawk Rd	Eagan	MN	55122	100200078021, 100200078010
Lori B	Alsdurf							1843 Walnut Ln	Eagan	MN	55122	102275001310
MICHELLE	AMUNDSON							11716 RYAN CIR	BURNSVILLE	MN	55337	022246003606
AMANDA	ANDERSON							1735 MEADOWLARK RD	EAGAN	MN	55122	103295004041
BRETT W	ANDERSON							1719 RIVERWOOD DR	BURNSVILLE	MN	55337	023742802093
Donny & Katherine	Anderson							1387 Amaryllys Ln	Saint Paul	MN	55123	108435102020
JAKE	ANDERSON							4087 MEADOWLARK CT	EAGAN	MN	55122	103295004035
James & Sheila	Anderson							1916 Skyline Drive S	Burnsville	MN	55337	027560001110
Justin D	Anderson	Amy Jo	Anderson M					1845 Diffley Rd	Eagan	MN	55122	100200079060
Paul Alan	Anderson	Sarojanie	Jattan					1470 Paddock Ct	Eagan	MN	55122	106767002040
REBECCA	ANDERSON							1881 RIVERWOOD DR	BURNSVILLE	MN	55337	023742502001
ROCHELLE L	ANDERSON							1849 SLEEPY HOLLOW	EAGAN	MN	55122	101779102145
RYAN	ANDERSON							11627 KENNELLY CIR	BURNSVILLE	MN	55337	022246002301
Stacey J	Anderson							4106 Blackhawk Rd	Eagan	MN	55122	103097601010
Steven R & Diane	Anderson							3307 Selkirk Dr	Burnsville	MN	55337	026411010130
Steven S & Susan	Andrews							2710 Rolling Oak Rd	Burnsville	MN	55337	026411106071
Imad & Rand	Ansari							3999 Riverton Ave	Saint Paul	MN	55122	101670710010
Abhishek	Apte	Sunita	Apte					1841 Deer Hills Trl	Eagan	MN	55122	107297901050
NICOLAS G	ARMSTRONG							1758 MEADOWLARK CT	EAGAN	MN	55122	103295004021
James D & Carol J	Ashworth							4235 Blackhawk Rd	Saint Paul	MN	55122	100290010010
AHMET T	ATAN							1823 RIVERWOOD DR	BURNSVILLE	MN	55337	023742702037
AHMET T	ATAN							4165 WEBSTER AVE S	SAINT LOUIS PARK	MN	55416	023742702037
Edward G	Atsinger III Tste				% Salem Communications			4880 Santa Rosa Rd	Camarillo	CA	93012	101210001010
JAMAL	AWOW							4104 MEADOWLARK LN	EAGAN	MN	55122	103295003013
Mesfin & Birtukan	Ayele							1901 122nd St E	Burnsville	MN	55337	021812501050
Bonnie L	Babcock							1566 Antler Point	Eagan	MN	55122	102020001230
SARA B	BAHERU							1772 MEADOWLARK CT	EAGAN	MN	55122	103295004028
FRANCES ELLEN	BAKER							1912 SOUTHPOINTE TER	EAGAN	MN	55122	107297703044
NICOLE L	BALLARD							4089 MEADOWLARK CT	EAGAN	MN	55122	103295004036
IHSAN H	BANAT							11763 MILLPOND AVE	BURNSVILLE	MN	55337	024850303093
MUKHTAR	BARADIA							11603 KENNELLY CIR	BURNSVILLE	MN	55337	022246002102
Patricia	Barahona							4010 Blackhawk Rd	Eagan	MN	55122	101991001020
David	Barnes	Roxanne	Barnes					18939 Euclid Path	Farmington	MN	55024	026411106010
ISAIAH	BARNES							1870 SOUTHPOINTE TER	EAGAN	MN	55122	107297703022
John A	Bauer	Patricia L	Westphal					1529 Deerwood Bend	Eagan	MN	55122	108490001050
MARIE	BAUMGARTNER							1837 RIVERWOOD DR	BURNSVILLE	MN	55337	023742602028
BRANDON	BAUMLER							11635 KENNELLY CIR	BURNSVILLE	MN	55337	022246002305
ROBERT	BEARDEN							1757 RIVERWOOD DR	BURNSVILLE	MN	55337	023742802065
Longine P	Beck Tste							1501 Rocky Ln	Eagan	MN	55122	106767003150
JOSEPH J	BECKENDORF							5129 THOMAS AVE S	MINNEAPOLIS	MN	55410	022246003105
Mohammed	Benarouch	Sanaa	Amchich-Benarouch					13209 Sheffield Ct	Burnsville	MN	55337	023110201280
DAVID MARK	BENEDICT							1875 RIVERWOOD DR	BURNSVILLE	MN	55337	023742502007
ROBINSON	BENJAMIN							11723 MILLPOND AVE	BURNSVILLE	MN	55337	024850303075
CASSANDRA	BENTRUD							11723 RYAN CIR	BURNSVILLE	MN	55337	022246003206
Joyce R	Berendt Tste	Christine	Lemke					2304 Horizon Rd	Burnsville	MN	55337	023300102010
Joyce R	Berendt Tste	Christine	Lemke					3435 Highway 13 E	Burnsville	MN	55337	023300102020
Joyce R	Berendt Tste	Christine	Lemke					2301 Highway 13 E	Burnsville	MN	55337	020361025010
Gregory S & Kathleen	Berger							1911 Skyline Dr S	Burnsville	MN	55337	027560002111
Jeffrey R & Michele	Berger							4020 Blackhawk Rd	Saint Paul	MN	55122	100200075012
Judith A	Berger							1730 Sartell Ave	Eagan	MN	55122	101670710180
MARK C	BERGHERR							1665 RIVERWOOD DR	BURNSVILLE	MN	55337	023742802090
PETER S	BERGIN							1767 MEADOWLARK CT	EAGAN	MN	55122	103295004017

Great River Energy
Pilot Knob to Burnsville 115-kV Transmission Line Rebuild and Upgrade Project
Mailing List for Landowner, Local Governmental Units, Agencies and Tribes

First Name	Last Name	First Name 2	Last Name 2	Tax Contact 2	Company	Company 2	Company 3	Address	City	State	Zip Code	PID
Jeffrey M & Judy A	Berkness							1724 Deerwood Dr	Eagan	MN	55122	105370001010
BRITTANY	BEYER							1861 RIVERWOOD DR	BURNSVILLE	MN	55337	023742602012
Arvind M	Bhakta							1416 Horseshoe Cir	Eagan	MN	55122	106767001280
RINKI S	BHATIA							11679 HORIZON DR	BURNSVILLE	MN	55337	022246002604
Richard	Bibeau	Angela	Schroetter					1784 Talon Trl	Eagan	MN	55122	103097604010
Eduard	Biik							12309 County Road 11	Burnsville	MN	55337	021525001020
Timothy Gary	Binkley							4101 Deerwood Trl	Eagan	MN	55122	102390002190
James A & Donna L	Blomquist							13213 Sheffield Ct	Burnsville	MN	55337	023110201270
Harvey J	Blonigen Tste	Midred M	Blonigen Tste					11713 Cartier Ave S	Burnsville	MN	55337	026411009090
VIRGINIA MARY	BLOOD							11757 MILLPOND AVE	BURNSVILLE	MN	55337	024850303096
SERGEI & NATALIA	BOIKO							1663 RIVERWOOD DR	BURNSVILLE	MN	55337	023742802088
SUSAN R	BOLT							11609 KENNELLY CIR	BURNSVILLE	MN	55337	022246002105
Nick J & Pamela J	Boosalis							3955 Clippers Rd	Saint Paul	MN	55122	106767002170
KYLE F	BOURGAULT							1855 RIVERWOOD DR	BURNSVILLE	MN	55337	023742502006
DEBORAH	BOWERS							1603 RIVERWOOD DR	BURNSVILLE	MN	55337	023742902102
Rebecca L	Boyer							3991 Fawn Way	Eagan	MN	55122	102020102010
PATRICIA A	BOYLAND							11639 KENNELLY CIR	BURNSVILLE	MN	55337	022246002307
TRACY	BRAATEN							1763 MEADOWLARK CT	EAGAN	MN	55122	103295004015
Samuel & Joclyn F	Brackin	Amanda	Schlusser					12905 130th Street Ct	Burnsville	MN	55337	021833402180
Robert T	Bradshaw	John R	Jones					1815 Kathryn Cir	Eagan	MN	55122	101190001010
COLETTE A	BRANDENBURG							1775 RIVERWOOD DR	BURNSVILLE	MN	55337	023742702048
Amarjit S	Brar							1768 Talon Trl	Eagan	MN	55122	103097604050
QUINTON	BRAU							1619 RIVERWOOD DR	BURNSVILLE	MN	55337	023742902112
JAMES	BRAUN							1389 BERRY RIDGE RD 301	EAGAN	MN	55123	107582502009
JAMES	BRAUN							3616 ST FRANCIS WAY UNIT 3A	EAGAN	MN	55123	107582502009
SUSAN M	BREWIN							4088 MEADOWLARK LN	EAGAN	MN	55122	103295004010
SHAWNA RAE	BREZNY							1737 RIVERWOOD DR	BURNSVILLE	MN	55337	023742802072
DEBRA	BRIGGS							1833 RIVERWOOD DR	BURNSVILLE	MN	55337	023742602024
Brian C & Jennifer V	Brion							4137 Deerwood Trl	Eagan	MN	55122	102390002280
Sonja K	Broberg							1921 Skyline Dr S	Burnsville	MN	55337	027560002110
JULIE	BROEDERS							11647 HORIZON DR	BURNSVILLE	MN	55337	022246002404
MARK	BROSS							1381 BERRY RIDGE RD UNIT 402	EAGAN	MN	55123	107582502015
GEORGE A	BROVINS							1381 BERRY RIDGE RD UNIT 403	EAGAN	MN	55123	107582502016
Marilyn A	Brown							1905 122nd St E	Burnsville	MN	55337	021812501030
MARY JO	BROWN							1763 RIVERWOOD DR	BURNSVILLE	MN	55337	023742802071
DERRICK A	BROWNSON							1770 MEADOWLARK RD	EAGAN	MN	55122	103295003004
William H & Raydelle	Bruentrup							10605 Joliet Ave N	Stillwater	MN	55082	025370201030
Nikolay	Bruslavtsev	Yelena	Bruslavtseva					1820 Country View Blvd	Burnsville	MN	55337	021833602020
Donald A	Bublitz Tste	Connie R	Bublitz Tste					1406 Walfrid St	Saint Paul	MN	55122	101640000130
William Robert	Bump							4165 Blackhawk Rd	Eagan	MN	55122	100200079030
Vannith	Bun							1775 Carnelian Ln	Eagan	MN	55122	101670609140
Michael Durane & Emi	Burch							1437 Deerwood Ln	Eagan	MN	55122	104482501020
Eldon	Burdick							1910 Skyline Dr S	Burnsville	MN	55337	026900004120
Roger W & Lori L	Burgess							1444 Deerwood Dr	Saint Paul	MN	55122	102390101030
JACOB M & MARISSA R	BURHANS							4424 MICHAEL POINT DR	EAGAN	MN	55122	101779102138
ALEX	BURRELL							11720 RYAN CIR UNIT 1604	BURNSVILLE	MN	55337	022246003604
CATHRYN L	BUSCH							4070 MEADOWLARK LN	EAGAN	MN	55122	103295004001
Cynthia Marie	Busse							4055 Blackhawk Rd	Eagan	MN	55122	101670609120
Edward & Marletta L	Butler							4312 Fox Ridge Rd	Eagan	MN	55122	107297902120
Teri Dawn	Butler							4314 Fox Ridge Rd	Saint Paul	MN	55122	107297902130
Javier & Corina	Cabrera							1395 Sigfrid St E	Eagan	MN	55123	108435404010
PHILLIP	CAIN							1852 SOUTHPOINTE TER	EAGAN	MN	55122	107297703005
John A	Campbell Tste	Anne M	Campbell Tste					1568 Antler Point	Eagan	MN	55122	102020001240
RICHARD & ANNE	CAPTANI							1864 BUCKLEY BAY	EAGAN	MN	55122	101779102124
RICHARD & ANNE	CAPTANI							4924 WHISPERS WAY	EAGAN	MN	55122	101779102124
JONATHAN LYLE	CAPSTICK							4138 MEADOWLARK LN	EAGAN	MN	55122	103295003030
JONATHAN LYLE	CAPSTICK							3704 CARDINAL WAY	EAGAN	MN	55123	103295003030
Rodney R & Melody J	Carlson							1668 Murphy Pkwy	Eagan	MN	55122	104950101010
HOLLY A	CARR							11717 RYAN CIR	BURNSVILLE	MN	55337	022246003203
JULIE R	CARR							11683 HORIZON DRIVE	BURNSVILLE	MN	55337	022246002606
Juan M & Dominga M	Carrazco							1391 Cosmos Ln	Saint Paul	MN	55123	108435102120
Minnesota Llc	Cas							2290 Cliff Rd	Eagan	MN	55122	105355701010
KATHRYN	CASEY							11726 RYAN CIR	BURNSVILLE	MN	55337	022246003601
MARIA A GUALDRON	CASTELLANOS							1916 SOUTHPOINTE TER	EAGAN	MN	55122	107297703048
MARIA A GUALDRON	CASTELLANOS							4347 BEAR PATH TRL	EAGAN	MN	55122	107297703048
SAUL	CASTILLO							1768 MEADOWLARK RD	EAGAN	MN	55122	103295003003

Great River Energy
Pilot Knob to Burnsville 115-kV Transmission Line Rebuild and Upgrade Project
Mailing List for Landowner, Local Governmental Units, Agencies and Tribes

First Name	Last Name	First Name 2	Last Name 2	Tax Contact 2	Company	Company 2	Company 3	Address	City	State	Zip Code	PID
JOED LYSMAR MATOS	CASTRO							1741 MEADOWLARK RD	EAGAN	MN	55122	103295004044
Llc	Ccre				% Sr Management Services Inc			900 3rd St N	Minneapolis	MN	55401	101662002010
Abhishek Reddy	Chamakura	Keerthi	Pamulaparthy					1780 Talon Trl	Eagan	MN	55122	103097604020
AMY	CHAMBERS							11746 RYAN CIR	BURNSVILLE	MN	55337	022246003402
Yee Ray	Chang							4282 Fox Ridge Rd	Eagan	MN	55122	107297902030
Ya	Chao							1905 Melody Ln	Burnsville	MN	55337	026900004010
Properties Llc	Charleston							545 2nd St Unit 451	Excelsior	MN	55331	103172501020
JOHN ALAN	CHAU							1758 MEADOWLARK RD	EAGAN	MN	55122	103295003038
JOHN ALAN	CHAU							8808 35TH AVE N	NEW HOPE	MN	55427	103295003038
VUTH	CHHUNN							1850 MICHAEL POINT DR UNIT 144	EAGAN	MN	55122	101779102144
CHRISTINE E	CHISLER							1854 SOUTHPOINTE TER	EAGAN	MN	55122	107297703014
PAUL & DEBRA A	CHRISTOPOULOS							1871 RIVERWOOD DR	BURNSVILLE	MN	55337	023742602011
DONNA C	CLARK							1811 RIVERWOOD DR	BURNSVILLE	MN	55337	023742702038
MATTHEW T	CLARK							1751 MEADOWLARK RD	EAGAN	MN	55122	103295004049
Bryan	Clendening	Kristy	Kinney					4155 Blackhawk Rd	Eagan	MN	55122	101190001150
KAREN	CLUB							11731 RYAN CIR	BURNSVILLE	MN	55337	022246003302
BETHANY R	CLUTE							11721 MILLPOND AVE	BURNSVILLE	MN	55337	024850303074
Kraig T	Cocker	Samantha L	Nelson					4290 Fox Ridge Rd	Eagan	MN	55122	107297902050
Wayne D	Cole							4285 Pilot Knob Rd	Saint Paul	MN	55122	101640000080
MICHELLE K	COLEMAN							11733 RYAN CIR	BURNSVILLE	MN	55337	022246003303
KARRI	COLESTOCK							1870 CASEY TRL UNIT 109	EAGAN	MN	55122	101779102109
CHRISTOPHER A	COLLIER							1635 RIVERWOOD DR	BURNSVILLE	MN	55337	023742902105
LEANNE R	CONNOLLY							11629 KENNELLY CIR	BURNSVILLE	MN	55337	022246002302
Todd A	Conrad							1911 125th St E	Burnsville	MN	55337	027560102110
Storeinvestments	Convenience							1626 Oak St	La Crosse	WI	54603	014310001010
Christopher Ross	Cook							11805 Kennelly Rd	Burnsville	MN	55337	026460001011
KENNETH J	COOPER							4425 SLEEPY HOLLOW	EAGAN	MN	55122	101779102135
DAVID	COX							1910 SOUTHPOINTE TER	EAGAN	MN	55122	107297703043
Teisha	Coyour	Anthony	Mustonen					612 7th Ave Sw	Faribault	MN	55021	107297902010
JAMES	CRISP							11623 KENNELLY CIR	BURNSVILLE	MN	55337	022246002206
ANDREW D	CROWDER							11619 KENNELLY CIR	BURNSVILLE	MN	55337	022246002204
CAROL R	CROWE							11736 RYAN CIR	BURNSVILLE	MN	55337	022246003502
Julie A	Crozier Tste							1916 125th St E	Burnsville	MN	55337	027560101110
CONNOR RICHARD	CURRY							1381 BERRY RIDGE RD UNIT 601	EAGAN	MN	55123	107582502022
Robert J	Cygan							1498 Rocky Ln	Eagan	MN	55122	106767002020
Michael J & Monika E	Dahlin							1572 Antler Pt	Eagan	MN	55122	102020001260
IVANLA	DALE-DOYLE							1759 MEADOWLARK CT STE 21759	EAGAN	MN	55122	103295004013
Theodore J & Dawn M	Daley							1662 Oakbrooke Cir	Eagan	MN	55122	101670608150
DUC TRONG	DANH							1729 RIVERWOOD DR	BURNSVILLE	MN	55337	023742802064
Margo A	Danner							1582 Antler Pt	Eagan	MN	55122	102020001270
Betty W	Darnell							4375 Pilot Knob Rd	Eagan	MN	55122	101640000141
KELLY J	DAVIS							1862 CASEY TRL	EAGAN	MN	55122	101779102113
Joseph	Davy Jr Tste	Colleen A	Davy Tste					1407 Deerwood Ct	Eagan	MN	55122	102390002160
Hudson Corp	Dayton				% Target Corp T0360 Prop Tax Dept			PO Box 9456	Minneapolis	MN	55440	101778001030
Jamie Carla	Delong							4590 Cinnamon Ridge Trl	Eagan	MN	55122	101740001021
Delwyn D & Sandra	Delzer							12901 130th Street Ct	Burnsville	MN	55337	021833402170
JORDAN	DEMARRE							1641 RIVERWOOD DR	BURNSVILLE	MN	55337	023742902118
Brigitte	Demeter	Gyula	Demeter					4145 Deerwood Trl	Eagan	MN	55122	102390002300
TERRENCE MARCEL	DEMMINGS							1861 MICHAEL POINT DR	EAGAN	MN	55122	101779102115
RYAN	DENMARK							4426 MICHAEL POINT DR UNIT 137	EAGAN	MN	55122	101779102137
SUNIL	DEODAT							1769 RIVERWOOD DR	BURNSVILLE	MN	55337	023742702042
SARAH D	DESPIEGELAERE							11725 MILLPOND AVE	BURNSVILLE	MN	55337	024850303076
Kirk W & Julie L	Detlefsen							2800 Cliff Rd E	Burnsville	MN	55337	026411102010
JODI L	DETMAR							1836 SOUTHPOINTE TER	EAGAN	MN	55122	107297703009
JODI L	DETMAR							1029 EASTHAM CT	NAPLES	FL	34104	107297703009
Michelle	Deuermeyer							2704 Rolling Oak Rd	Burnsville	MN	55337	026411106082
Martin A	Dewitt							3993 Evermoor Pkwy	Rosemount	MN	55068	101775301020
Martin A	Dewitt							3993 Evermoor Pkwy	Rosemount	MN	55068	101775301010
JEANINE M	DIADOO							1643 RIVERWOOD DR	BURNSVILLE	MN	55337	023742902116
MATTHEW D	DICKMAN							4421 SLEEPY HOLW	EAGAN	MN	55122	101779102133
Tuan N	Diep							4071 Amethyst Ln	Eagan	MN	55122	101670509020
SEAN K	DILLEY							1793 RIVERWOOD DR	BURNSVILLE	MN	55337	023742702049
Nathalie Istraelle M	Dilonda	Jules Mwale	Kimenkinda					4397 Pilot Knob Rd	Eagan	MN	55122	101640000150
TUAN M	DOAN							1879 RIVERWOOD DR	BURNSVILLE	MN	55337	023742502003
Kevin & Karilyn	Doehling							1545 Deerwood Dr	Eagan	MN	55122	100210008020
VALERIE J	DOSLAND							1381 BERRY RIDGE RD UNIT 602	EAGAN	MN	55123	107582502023

Great River Energy
Pilot Knob to Burnsville 115-kV Transmission Line Rebuild and Upgrade Project
Mailing List for Landowner, Local Governmental Units, Agencies and Tribes

First Name	Last Name	First Name 2	Last Name 2	Tax Contact 2	Company	Company 2	Company 3	Address	City	State	Zip Code	PID
Janet	Dreuwike							1823 123rd St E	Burnsville	MN	55337	0253702020
DAVID E	DUBOVICH							1850 SOUTHPOINTE TER	EAGAN	MN	55122	107297703006
William F & Martha B	Dumler							1692 Donegal Ct	Eagan	MN	55122	104950001060
Tasha Lynn	Duncan							4596 Cinnamon Ridge Trl	Eagan	MN	55122	101740001012
Jerome L & Karen A	Dusterhoft							12921 130th Street Ct	Burnsville	MN	55337	021833402220
DANY	EAM							4100 MEADOWLARK LN	EAGAN	MN	55122	103295003011
DANY	EAM							13709 NICOLLET AVE UNIT 201	BURNSVILLE	MN	55337	103295003011
Ashley	Easton	Aaron	Kelly					1883 122nd St E	Burnsville	MN	55337	021842501040
Richard M	Ebert	Riitta K	Ebert					1534 Stonewood Ln	Eagan	MN	55122	108490001040
JODY A	EBNET							11615 KENNELLY CIR	BURNSVILLE	MN	55337	022246002202
	EDMUNDSON							1829 RIVERWOOD DR	BURNSVILLE	MN	55337	023742602020
JASON M	EGAN							11767 MILLPOND AVE	BURNSVILLE	MN	55337	024850303097
MONICA M	EKLUND							1914 SOUTHPOINTE TER	EAGAN	MN	55122	107297703047
Bradley & Lorie	Ellis							1917 125th St E	Burnsville	MN	55337	027560102100
Olga	Engebretson							1518 Deerwood Bend	Eagan	MN	55122	108490001150
Gabriel K	Engels							1901 Skyline Dr N	Burnsville	MN	55337	026900002020
TODD W	ERICKSON							1830 SOUTHPOINTE TER	EAGAN	MN	55122	107297703002
Mark S & Lori A	Eslinger Tste							1395 Deerwood Dr	Eagan	MN	55123	102610001010
Doris Dey Cruz	Espinoza							4608 Galaxie Pt	Eagan	MN	55122	101790001020
WILLIAM KARL & JEAN	ESSLINGER							1856 MICHAEL POINT DR UNIT 141	EAGAN	MN	55122	101779102141
Steven D	Ethen Tste							13316 Acorn Cir	Burnsville	MN	55337	027589001020
Elizabeth & George	Evans Trust							11710 Cartier Ave	Burnsville	MN	55337	026411010020
JACQUELYN	EWALD							1866 CASEY TRL UNIT 111	EAGAN	MN	55122	101779102111
JOSHUA A	EWING							4081 MEADOWLARK CT	EAGAN	MN	55122	103295004032
KATIE	FABER							1865 CASEY TRL UNIT 129	EAGAN	MN	55122	101779102129
JAMES P	FALBO							11653 HORIZON DR	BURNSVILLE	MN	55337	022246002407
TRACY E	FARRELL							11645 HORIZON DR	BURNSVILLE	MN	55337	022246002403
Timothy J	Feeser							14526 Florissant Path	Apple Valley	MN	55124	108435401010
Samuel B	Fest	Audra J	Haas					1825 Country View Blvd	Burnsville	MN	55337	021833601040
Shemelis	Feleke	Genet	Tadesse					1738 Deerwood Dr	Eagan	MN	55122	101991010500
SILING	FENG							11682 LANGFORD CIR	BURNSVILLE	MN	55337	022246002801
DANIEL J & AMY L	FENNEWALD							10046 199TH ST W	LAKEVILLE	MN	55044	024850303095
DANIEL J & AMY L	FENNEWALD							11759 MILLPOND AVE	BURNSVILLE	MN	55337	024850303095
MARIA	FERREIRA							1766 MEADOWLARK RD	SAINT PAUL	MN	55122	103295003002
David S & Trenne M	Fields							15983 Ibson Ave	Nerstrand	MN	55053	101190001020
Carol	Fillmore							1801 Victoria Lane	Burnsville	MN	55337	021833402190
Jeffery A	Finley							4298 Fox Ridge Rd	Eagan	MN	55122	107297902070
GRETCHEN	FISCHER							1797 RIVERWOOD DR	BURNSVILLE	MN	55337	023742702053
SUE A	FISCHER							1735 RIVERWOOD DR	BURNSVILLE	MN	55337	023742802070
Phillip	Fish	Angela	Fish					3990 Riverton Ave	Eagan	MN	55122	101670705070
EILEEN LYNN	FISHER							11741 MILLPOND AVE	BURNSVILLE	MN	55337	024850303086
WAYNE R	FISHER							11649 HORIZON DR	BURNSVILLE	MN	55337	022246002405
FRANK & DEBORAH	FLAHERTY							11711 LANGFORD CIR	BURNSVILLE	MN	55337	022246003108
Anita K	Flinner-Mccaffrey							3207 Selkirk Dr	Burnsville	MN	55337	026411010170
Emily	Fluegge	Jay	Fluegge					1700 Deerwood Dr	Eagan	MN	55122	105370001050
Timothy R & Lisa M	Fredbo							3959 Clippers Rd	Saint Paul	MN	55122	106767002180
Michael J	Freeman							4001 Blackhawk Rd	Eagan	MN	55122	101670607140
DEQUAN	FRIEND							11681 HORIZON DR UNIT 605	BURNSVILLE	MN	55337	022246002605
JENNIFER	FRIESEN							1760 MEADOWLARK CT	EAGAN	MN	55122	103295004022
Gerald L & Susan N	Friest							1405 Balsam Ave	Saint Paul	MN	55122	101640000090
BETTY	FU							1815 RIVERWOOD DR	BURNSVILLE	MN	55337	023742702029
BETTY JO	FULLER							4085 MEADOWLARK CT	EAGAN	MN	55122	103295004034
Cynthia Jean	Funk							1842 Cliff Lake Ct	Eagan	MN	55122	101778501020
Melissa	Furlong	Benjamin S	Ellringer					3998 Riverton Ave	Eagan	MN	55122	101670705080
MICHAEL E	GABRIEL							1832 SOUTHPOINTE TER	EAGAN	MN	55122	107297703001
Kale L	Ganfield							1881 122nd St E	Burnsville	MN	55337	021842501050
MELANIE	GANGL							1613 RIVERWOOD DR	BURNSVILLE	MN	55337	023742902099
Miguel A	Gaona	Heidi E	Thomas					4247 Blackhawk Rd	Saint Paul	MN	55122	107297507022
TYLER	GARSKI							1894 SOUTHPOINTE TER UNIT W1894	EAGAN	MN	55122	107297703034
Wg Eagan Mnlc	Gator				% Walgreen Co			PO Box 1159	Deerfield	IL	60015	103172501030
James & Ramona	Gauger							12917 130th Street Ct	Burnsville	MN	55337	021833402210
PETER C & WENDY S	GAY							7609 11TH AVE NW	ROCHESTER	MN	55901	103295004038
PETER C & WENDY S	GAY							4093 MEADOWLARK CT	EAGAN	MN	55122	103295004038
James C & Kari	Gehrke							1901 123rd St E	Burnsville	MN	55337	025370303010
CHRISTOPHER	GELKE							11707 MILLPOND AVE	BURNSVILLE	MN	55337	024850303059

Great River Energy
Pilot Knob to Burnsville 115-kV Transmission Line Rebuild and Upgrade Project
Mailing List for Landowner, Local Governmental Units, Agencies and Tribes

First Name	Last Name	First Name 2	Last Name 2	Tax Contact 2	Company	Company 2	Company 3	Address	City	State	Zip Code	PID
Melissa Sue	Germescheid							1879 122nd St E	Burnsville	MN	55337	021842501060
Morleea	Gibson							4249 Blackhawk Rd	Eagan	MN	55122	107297507021
JOSEPH & SUSAN	GILLESPIE							9082 WOODLAND FOREST RD	ORLANDO	FL	32836	101779102125
JOSEPH & SUSAN	GILLESPIE							1862 BUCKLEY BAY	EAGAN	MN	55122	101779102125
Eric C & Angela Rae	Gislason							12320 County Road 11	Burnsville	MN	55337	020351076010
Alexander	Gitzelzon							1448 Deerwood Dr	Eagan	MN	55122	102390101020
Jonathan R	Gitzen							1903 Highland View Ave S	Burnsville	MN	55337	023300003010
Clarence	Goblirsch							1388 Amarylils Ln	Saint Paul	MN	55123	108435101090
George F	Gombos							1412 Walfrid St	Eagan	MN	55122	101640000131
PAOLA MEDEL	GOMEZ							4091 MEADOWLARK CT	EAGAN	MN	55122	103295004037
JESSICA	GONZALEZ							4130 MEADOWLARK LN	EAGAN	MN	55122	103295003026
Matthew & Janie	Gossen							1565 Johnny Cake Alc	Eagan	MN	55122	105376701030
ROBERT	GOTREAU							4114 MEADOWLARK LANE	EAGAN	MN	55122	103295003018
Andrea J	Gotz	Matthew A	Wheeler					4141 Deerwood Trl	Eagan	MN	55122	102390002290
Terry W & Colleen T	Goulet							13109 HighPoint Curv	Burnsville	MN	55337	023110103110
EUGENE	GOVZE							1874 SOUTHPOINTE TER	EAGAN	MN	55122	107297703018
EUGENE	GOVZE							1855 SILVER BELL RD APT 207	EAGAN	MN	55122	107297703018
CHARISSA	GRAFF							1878 SOUTHPOINTE TER	EAGAN	MN	55122	107297703026
LYNN M	GRANER							11631 KENNELLY CIR	BURNSVILLE	MN	55337	022246002303
Richard W & Heidi S	Grant							12805 Country View Ct	Burnsville	MN	55337	021833001040
ERIC F	GRASSI							1764 MEADOWLARK CT	EAGAN	MN	55122	103295004024
Timothy J	Graves	Susan Morgan	Graves					3975 Donegal Way	Eagan	MN	55122	104950001020
Robert Ii	Gray	Jessica R	Gray					1908 123rd St	Burnsville	MN	55337	025370302130
JOSEPH D	GREEN							1880 SOUTHPOINTE TER	EAGAN	MN	55122	107297703025
Scott J	Greer							1392 Cosmos Ln	Saint Paul	MN	55123	108435102110
Joseph	Gregonis	Shelley	Beckler					1777 Taconite Pt	Eagan	MN	55122	101670607100
DEANNA D	GRIFFIN							1773 MEADOWLARK CT	EAGAN	MN	55122	103295004020
ALEKSEY	GRINYAYEV							18925 EMBRY AVE	FARMINGTON	MN	55024	022246003106
Leroy & Sherrie	Groff							4195 Blackhawk Rd	Saint Paul	MN	55122	100200079050
NALINI	GUNDAATHULA							1776 MEADOWLARK RD	EAGAN	MN	55122	103295003007
Mary Jane	Gunderson	Theodore	Gunderson					12317 County Road 11	Burnsville	MN	55337	025370303090
Chandra P	Gurung							1385 Easter Ln	Eagan	MN	55123	108435401042
RONALD H & NOBUKO	GUSE							1785 RIVERWOOD DR	BURNSVILLE	MN	55337	023742702041
MICRON	GUST							11684 LANGFORD CIR	BURNSVILLE	MN	55337	022246002706
Family Trust	Gustafson							1586 Antler Pt	Eagan	MN	55122	102020001290
Heinz G & Karen R	Gutmair Ts							1404 Horseshoe Cir	Eagan	MN	55122	106767001250
MICHAEL & TERRI ANN	HAAKENSON							1707 RIVERWOOD DR	BURNSVILLE	MN	55337	023742802081
HEATHER	HAARS							4427 SLEEPY HOLW	EAGAN	MN	55122	101779102136
MATTHEW	HAESLY							1659 RIVERWOOD DR	BURNSVILLE	MN	55337	023742802084
RODNEY A	HAGEDORN							1751 RIVERWOOD DR	BURNSVILLE	MN	55337	023742802059
John P & Suzanne E	Hager							1411 Balsam	Saint Paul	MN	55122	101640000091
Shirley J	Hager							3988 Fawn Way	Eagan	MN	55122	102020001200
Robert L	Hagie	Eizabeth M	Thurnau					1813 Commonwealth Dr	Burnsville	MN	55337	023110302020
SHANNON	HALBACH							11712 RYAN CIR	BURNSVILLE	MN	55337	022246003608
Brennan Jokela & Hel	Hall							1382 Balsam St E	Eagan	MN	55123	108435401060
Charles S	Hansen							1827 Kathryn Cir	Eagan	MN	55122	101190001030
JON	HANSEN							1840 SOUTHPOINTE TER	EAGAN	MN	55122	107297703008
PAUL R & JENNIFER R	HANSEN							725 CHICAGO DR	BURNSVILLE	MN	55306	107297703038
PAUL R & JENNIFER R	HANSEN							1902 SOUTHPOINTE TER	EAGAN	MN	55122	107297703038
YUANQUI	HANSEN							1867 MICHAEL POINT DR	EAGAN	MN	55122	101779102118
LUANN	HANSON							11697 LANGFORD CIR UNIT 1101	BURNSVILLE	MN	55337	022246003101
KAMLA D & BIDIAWATI	HANUMAN							1615 RIVERWOOD DR	BURNSVILLE	MN	55337	023742902097
Greg	Harinen	Deng	Harinen					1771 Carnelian Ln	Eagan	MN	55122	101670609130
Monica B	Harmon							1900 Great Oaks Dr	Burnsville	MN	55337	027589001010
SUZANNE RENEE	HARRIS							1774 MEADOWLARK CT	EAGAN	MN	55122	103295004029
Andrew F	Harris Tste	Katie L	Harris Tste					1845 Deer Hills Trl	Eagan	MN	55122	107297901040
STEVEN L	HARRISON							1850 121ST ST E 103	BURNSVILLE	MN	55337	023190005103
STEVEN L	HARRISON							165 BRIDGEPOINT DR	SOUTH SAINT PAUL	MN	55075	023190005103
MATTHEW & DAWN	HART							1671 RIVERWOOD DR	BURNSVILLE	MN	55337	023742802096
	HARTSHORN							2077 ELIZABETH PL	PORT TOWNSEND	WA	98368	103295004025
	HARTSHORN							1766 MEADOWLARK CT	EAGAN	MN	55122	103295004025
CHRISTINE A	HARTWIG							1715 RIVERWOOD DR	BURNSVILLE	MN	55337	023742802089
Chad B	Harvey							14406 Atwater Way	Rosemount	MN	55068	025370300010

Great River Energy
Pilot Knob to Burnsville 115-kV Transmission Line Rebuild and Upgrade Project
Mailing List for Landowner, Local Governmental Units, Agencies and Tribes

First Name	Last Name	First Name 2	Last Name 2	Tax Contact 2	Company	Company 2	Company 3	Address	City	State	Zip Code	PID
Chad B	Harvey							14406 Atwater Way	Rosemount	MN	55068	020361060010
Christine	Haselhun	Bert	Tong					4001 Deerwood Trl	Eagan	MN	55122	102390001010
MARISELA	HAUTMAN							1859 RIVERWOOD DR	BURNSVILLE	MN	55337	023742602010
MARISELA	HAUTMAN							54 GARDEN DRIVE	BURNSVILLE	MN	55337	023742602010
ROBERT J	HAVEL							11613 KENNELLY CIR	BURNSVILLE	MN	55337	022246002201
PATRICK	HAWKINS							1765 MEADOWLARK CT	EAGAN	MN	55122	103295004016
JOSHUA	HAYTON							4084 MEADOWLARK LN	EAGAN	MN	55122	103295004008
Patricia A	Heald							1672 Skywood Ln	Eagan	MN	55122	105376501160
SHELTON	HECKETHORN							1872 SOUTHPOINTE TER	EAGAN	MN	55122	107297703016
Barbara Jean	Hegewald							4023 Johnny Cake Ridge Rd	Eagan	MN	55122	105376402120
LINDA S	HEINTZ							1381 BERRY RIDGE RD UNIT 604	SAINT PAUL	MN	55123	107582502025
SHOKO W	HELPER							1843 RIVERWOOD DR	BURNSVILLE	MN	55337	023742602021
KENDRA M	HEMME							11655 HORIZON DR	BURNSVILLE	MN	55337	022246002408
JONET L	HENDERSON							11709 LANGFORD CIR	BURNSVILLE	MN	55337	022246003107
JOSHUA D	HENDERSON							1647 RIVERWOOD DR	BURNSVILLE	MN	55337	023742902119
Scott Aaron	Hengel							1375 Easter Ln	Eagan	MN	55123	108435401020
Jerome A & Nancy A	Henry							4117 Deerwood Trl	Eagan	MN	55122	102390002230
CHRISTIN	HENKE							1831 RIVERWOOD DR UNIT 22	BURNSVILLE	MN	55337	023742602022
RICHARD M	HENNESSEY							1645 RIVERWOOD DR	BURNSVILLE	MN	55337	023742902121
Derek Alan & Stacy M	Hensche							4320 Fox Ridge Rd	Eagan	MN	55122	107297902160
MAX D REYES	HERNANDEZ							11676 LANGFORD CIR	BURNSVILLE	MN	55337	022246002804
PENA MARY CARMEN	HERNANDEZ							1869 RIVERWOOD DR	BURNSVILLE	MN	55337	023742602013
Kevin	Herrgott							1900 123rd St E	Burnsville	MN	55337	025370302150
Rose M	Herring	Frank	Homan					4021 Johnny Cake Ridge Rd	Eagan	MN	55122	105376402130
LINDA B	HIGGINBOTHAM							11637 KENNELLY CIR	BURNSVILLE	MN	55337	022246002306
Bruce T & Susan M	Higgins							1825 Apple View Ln	Burnsville	MN	55337	021833602050
SARAH L	HIGHUM							1753 RIVERWOOD DR	BURNSVILLE	MN	55337	023742802061
Melissa	Higuera	Israel D	Higuera Fernandez					4330 Fox Ridge Ct	Eagan	MN	55122	107297606230
Katherine	Hines							1817 Commonwealth Dr	Burnsville	MN	55337	023110302010
Ronald & Victorine	Hinrichs							4243 Blackhawk Rd	Eagan	MN	55122	107297507011
Gary & Mary	Hite							1587 Antler Pt	Eagan	MN	55122	102020101020
BENJAMIN	HOAG							1389 BERRY RIDGE RD UNIT 101	EAGAN	MN	55123	107582502001
GARY W & MARTHA E	HOCKMAN							1745 MEADOWLARK RD	EAGAN	MN	55122	103295004046
JEFFREY P	HOEFS							1799 RIVERWOOD DR	BURNSVILLE	MN	55337	023742702055
Anthony J & Nancy A	Hoffman							1709 Deerwood Ave	Saint Paul	MN	55122	101670710020
MICHAEL N	HOFFMAN							4466 LAKESHORE TERRACE	EAGAN	MN	55122	107297704001
MICHAEL N & MARY M	HOFFMAN							4466 LAKESHORE TER	EAGAN	MN	55122	107297704002
KIYOMI TAKEZAWA	HOFIUS							11744 RYAN CIR	BURNSVILLE	MN	55337	022246003403
Gary A & Patricia L	Hokanson							1774 Taconite Trl	Eagan	MN	55122	101670608130
	Holiday							PO Box 1224	Minneapolis	MN	55440	104740101010
Carol J	Hollen							1648 Murphy Pkwy	Eagan	MN	55122	104950101040
TODD A & MERLENE K	HOLMAN							4110 MEADOWLARK LN	SAINT PAUL	MN	55122	103295003016
Allan R	Holmgren							11715 Cartier Ave S	Burnsville	MN	55337	026411009100
Matthew & Mary W	Hope							4275 Pilot Knob Rd	Saint Paul	MN	55122	101640000082
Anthony J	Hopland							4064 Blackhawk Rd	Eagan	MN	55122	101439001030
Margaret S Weldon	Houle							1505 Rocky Ln	Eagan	MN	55122	106767003160
David Chris & Diane	Houser							4294 Foxridge Rd	Eagan	MN	55122	107297902060
Brandon & Emma	Huebner							4105 Blackhawk Rd	Eagan	MN	55122	101190000010, 100200077030
Mary Clare	Hughes	Michael Robert	Hughes					12915 County Road 11	Burnsville	MN	55337	020170022030
Felicia	Hunt	James C	Hunt					4604 Galaxie Pt	Eagan	MN	55122	101790001030
JOYCE A	HUSTAD							1629 RIVERWOOD DR	BURNSVILLE	MN	55337	023742902111
RANDY R	IRWIN							1637 RIVERWOOD DR	BURNSVILLE	MN	55337	023742902122
DEENA	ISLAM							1896 SOUTHPOINTE TERRACE UNIT W1896	EAGAN	MN	55122	107297703028
LORI LEE	JACKSON							4095 MEADOWLARK CT	EAGAN	MN	55122	103295004039
BEAU	JACOBSON							4080 MEADOWLARK LN	EAGAN	MN	55122	103295004006
Aaron	Jaeger	Michelle	Jaeger					1904 Skyline Dr N	Burnsville	MN	55337	026900001030
DENISE	JAIKARAN							1761 RIVERWOOD DR	BURNSVILLE	MN	55337	023742802069
SABRINA D	JAMES							1877 RIVERWOOD DR UNIT 5	BURNSVILLE	MN	55337	023742502005
John S & Mary E	Jaworski							1733 Deerwood Dr	Saint Paul	MN	55122	101670710080
Gloriann	Jensen							12913 130th Street Ct	Burnsville	MN	55337	021833402200
JAMES R & MARY JO	JENSEN							1661 RIVERWOOD DR	BURNSVILLE	MN	55337	023742802086
JODI M	JENSEN							1744 MEADOWLARK RD	EAGAN	MN	55122	103295003031
Debra J	Jergenson							3986 Fawn Way	Eagan	MN	55122	102020001190
Donald E & Carol A T	Jesness T							3522 Widgeon Way	Eagan	MN	55123	108435401030

Great River Energy
Pilot Knob to Burnsville 115-kV Transmission Line Rebuild and Upgrade Project
Mailing List for Landowner, Local Governmental Units, Agencies and Tribes

First Name	Last Name	First Name 2	Last Name 2	Tax Contact 2	Company	Company 2	Company 3	Address	City	State	Zip Code	PID
TRACEY	JIHAD							1756 MEADOWLARK RD	EAGAN	MN	55122	103295003037
Insk	Jin	Jungmi	Jin					19181 Saffron Dr	Morgan Hill	CA	95037	105376403220
WIJADI	JODI							1791 RIVERWOOD DR	BURNSVILLE	MN	55337	023742702047
CHRISTINE L	JOHNS							1750 MEADOWLARK RD	EAGAN	MN	55122	103295003034
CHRISTINE L	JOHNS							2952 MEADOW BROOK DR	WOODBURY	MN	55125	103295003034
CODY	JOHNSON							1389 BERRY RIDGE RD UNIT 102	EAGAN	MN	55123	107582502002
JASON J	JOHNSON							1609 RIVERWOOD DR	BURNSVILLE	MN	55337	023742902103
Kenneth John	Johnson							11867 River Hills Dr	Burnsville	MN	55337	021735001020
Steven R & Jeraldin	Johnson							1760 Gabbro Trl	Saint Paul	MN	55122	101670509010
WARREN	JOHNSON							1851 RIVERWOOD DR	BURNSVILLE	MN	55337	023742502002
BENJAMIN	JOURDAN							1819 RIVERWOOD DR	BURNSVILLE	MN	55337	023742702033
Austin & Rhonda	Judge							4540 Blackhawk Rd	Eagan	MN	55122	101775002050
Jane E	Juntti	Robert M	Lillevold					1583 Antler Pt	Eagan	MN	55122	102020001020
MARY JO	KACVINSKY							1864 CASEY TRL # 112	EAGAN	MN	55122	101779102112
GHEBRETNASAI	KAHSAI							1868 CASEY TRL	EAGAN	MN	55122	101779102110
JEFFREY	KAISER							11641 HORIZON DR	BURNSVILLE	MN	55337	022246002401
Komlan	Kakou							1710 Sartell Ave	Eagan	MN	55122	101670710230
ANDREY & VIKTORIYA	KALININ							1482 VIOLET LN	EAGAN	MN	55122	107297703003
ANDREY & VIKTORIYA	KALININ							1834 SOUTHPOINTE TER	EAGAN	MN	55122	107297703003
Arthur R & Jennifer	Kalmes							12949 County Road 11	Burnsville	MN	55337	020170012010
BELINDA	KANEZA							11687 LANGFORD CIR	BURNSVILLE	MN	55337	022246003003
	KANNANKUTTY							11681 LANGFORD CIR	BURNSVILLE	MN	55337	022246002905
	KANNANKUTTY							7970 GURNEY CT	APPLE VALLEY	MN	55124	022246002905
Avish	Kansakar							4017 Johnny Cake Ridge Rd	Eagan	MN	55122	105376402150
MEGAN J	KANTER							4118 MEADOWLARK LN	EAGAN	MN	55122	103295003020
JULIE A	KARI							11729 RYAN CIR	BURNSVILLE	MN	55337	022246003301
CYKEITHA	KATARAIA							11745 MILLPOND AVE	BURNSVILLE	MN	55337	024850303084
Andrew J	Kaul	Tara Persaud	Kaul					4133 Deerwood Trl	Eagan	MN	55122	102390002270
Peter K & Darci J	Kaul							4138 Signal Pt	Eagan	MN	55122	106805502050
Chad A	Kaul Tste							3303 Selkirk Dr	Burnsville	MN	55337	026411010150
Barry A	Keane							44 Berkeley Ct	Unionville ON, CANADA	L3R 6L9	101778501010	
Eugene & Joseph	Kearney							Box	Prior Lake	MN	55372	020200001010
Ahmed	Kebede	Yimam Ali	Shibeshi					1877 122nd St E	Burnsville	MN	55337	021842501030
LYNN B & JOAN S	KEEFER TSTE							1743 MEADOWLARK RD	EAGAN	MN	55122	103295004045
ELHADJ ABDOULAYE	KEITA							11694 LANGFORD CIR	BURNSVILLE	MN	55337	022246002701
JONATHAN	KELLY							11681 MILLPOND AVE	BURNSVILLE	MN	55337	024850303057
RICHARD H	KELM							11777 MILLPOND AVE	BURNSVILLE	MN	55337	024850303106
JUSTIN R & KATE	KEMPPAINEN							1749 MEADOWLARK RD	EAGAN	MN	55122	103295004048
Joshua M	Kenny							4321 Pilot Knob Rd	Eagan	MN	55122	101640000110
Michael J	Kensy							4393 Pilot Knob Rd	Saint Paul	MN	55122	101640000152
Coral	Kenyon	Abigail	Kenyon					1386 Cosmos Ln	Eagan	MN	55123	108435102100
Sytha K & Boualay	Keomongkoth							4324 Fox Ridge Rd	Saint Paul	MN	55122	107297902180
Kristi & Atia	Kerawala							1903 122nd St E	Burnsville	MN	55337	021812501040
Zilka Trust	Kevin							12947 County Road 11	Burnsville	MN	55337	020170014011
HASEEB	KHAN							11732 RYAN CIR	BURNSVILLE	MN	55337	022246003504
Dennis O & Wanda S	Kiesow							1522 Deerwood Bend	Eagan	MN	55122	108490001130
DUANE	KIMBALL							11643 HORIZON DR	BURNSVILLE	MN	55337	022246002402
DUANE	KIMBALL							717 8TH ST NE	LITTLE FALLS	MN	56345	022246002402
Jerred	Kincaid	Sara	Benton					4332 Fox Ridge Ct	Eagan	MN	55122	107297606220
Joseph S & Julie C	Kinsella							4318 Fox Ridge Rd	Saint Paul	MN	55122	107297902150
Thomas C	Kite							2550 University Ave W Ste 416-S	Saint Paul	MN	55114	101438801010
Daniel M	Klamm							12409 County Road 11	Burnsville	MN	55337	020361073010
KARI J	KLASSEN							1844 SOUTHPOINTE TER	EAGAN	MN	55122	107297703012
Cody	Klausen-Morris	Hannah Marie	Klausen					2706 Rolling Oak Rd	Burnsville	MN	55337	026411106081
LEE	KLEIN							1667 RIVERWOOD DR UNIT 92	BURNSVILLE	MN	55337	023742802092
Melissa B	Klein							1538 Stonewood Ln	Eagan	MN	55122	108490001020
Evan G	Kleinwolterink							1845 Beecher Dr	Saint Paul	MN	55122	101775001020
KERRY H	KNOCKEL							1795 RIVERWOOD DR	BURNSVILLE	MN	55337	023742702051
HEATHER JEAN	KNOKE							11621 KENNELLY CIR	BURNSVILLE	MN	55337	022246002205
HEATHER JEAN	KNOKE							2371 14TH AVE E	NORTH SAINT PAUL	MN	55109	022246002205
AMY L	KNOTT							1389 BERRY RIDGE RD UNIT 304	EAGAN	MN	55123	107582502012
JACOB	KNOTT							4072 MEADOWLARK LN	EAGAN	MN	55122	103295004002
STEPHEN T	KOCH							1876 SOUTHPOINTE TER	EAGAN	MN	55122	107297703017
PATRICIA E	KOFSKI							4128 MEADOWLARK LN	SAINT PAUL	MN	55122	103295003025
WYATT	KOKER							1389 BERRY RIDGE RD UNIT 305	EAGAN	MN	55123	107582502013

Great River Energy
Pilot Knob to Burnsville 115-kV Transmission Line Rebuild and Upgrade Project
Mailing List for Landowner, Local Governmental Units, Agencies and Tribes

First Name	Last Name	First Name 2	Last Name 2	Tax Contact 2	Company	Company 2	Company 3	Address	City	State	Zip Code	PID
Justine Rae	Kolb	Jamie Joseph	Kolb					4225 Pilot Knob Rd	Eagan	MN	55122	101640000050
PAUL	KOLISCH							11740 RYAN CIR	BURNSVILLE	MN	55337	022246003405
Adam A	Koller							4329 Pilot Knob Rd	Eagan	MN	55122	101640000111
Kevin E & Julie Ann	Kolstad							3201 Selkirk Dr	Burnsville	MN	55337	026411010200
JOSEPH S	KONKLE							1737 MEADOWLARK RD	EAGAN	MN	55122	103295004042
NATASHA	KONON							11680 LANGFORD CIR	BURNSVILLE	MN	55337	022246002802
CAMERON	KOOPMAN							11669 HORIZON DR	BURNSVILLE	MN	55337	022246002507
Tara	Kreidermacher							8995 Hunters Way	Apple Valley	MN	55124	013400201030
MICHAEL	KRESCH							4420 MICHAEL POINT DR	EAGAN	MN	55122	101779102140
Susan J	Krisnik Tste							1838 Kathryn Cir	Eagan	MN	55122	101190001120
Ashton M	Krueger	Matthew A	Frank					1392 Amariyllis Ln	Eagan	MN	55123	108435101100
Robert Douglas	Kruger Tste	Iona Laverne	Kruger Tste					4290 Blackhawk Rd	Eagan	MN	55122	100290008010
Jesse Rich	Ku							4590 Blackhawk Rd	Eagan	MN	55122	101775002020
JODI A	KUBE							4422 MICHAEL POINT DR	EAGAN	MN	55122	101779102139
Thomas T & Ruby H	Kubista							4235 Pilot Knob Rd	Saint Paul	MN	55122	101640000060
DAVID R	KUENNEN							11701 LANGFORD CIR	BURNSVILLE	MN	55337	022246003103
KELLY	KUJAWA							11725 RYAN CIR	BURNSVILLE	MN	55337	022246003207
Jon E & Karen B	Lajambe							1722 Sartell Ave S	Saint Paul	MN	55122	101670710200
QUANG CHI	LAM							11727 MILLPOND AVE	BURNSVILLE	MN	55337	024850303081
DEAN BRIAN	LANCMAN							1623 RIVERWOOD DR	BURNSVILLE	MN	55337	023742902108
Samantha J & Jordan	Landauer							1391 Amariyllis Ln	Eagan	MN	55123	108435102010
Marshall T	Lang	Elizabeth T	Lang					1912 125th St E	Burnsville	MN	55337	027560101120
Tony & Caitlin	Langer							12801 Country View Ct	Burnsville	MN	55337	021833001050
CARY	LARSEN							11667 HORIZON DR	BURNSVILLE	MN	55337	022246002506
NATHAN TIMOTHY	LARSON							11719 MILLPOND AVE	BURNSVILLE	MN	55337	024850303073
William G & Shannon	Laveen							4024 Blackhawk Rd	Eagan	MN	55122	100200075040
Loc V & Kathy A	Le							1729 Deerwood Dr	Saint Paul	MN	55122	101670710070
Kellie A	Leclair							4100 Blackhawk Rd	Eagan	MN	55122	100200078030
Jennifer R	Lee							3989 Fawn Way	Eagan	MN	55122	102020102020
Desiree	Leimer							12209 County Rd 11	Burnsville	MN	55337	021513002030
JOEL P & THERESA F	LEJEUNE							1839 RIVERWOOD DR	BURNSVILLE	MN	55337	023742602017
RHIANNA KAY	LEMBKE							1739 MEADOWLARK RD	EAGAN	MN	55122	103295004043
David A & Denine K	Leroux							1605 RIVERWOOD DR	BURNSVILLE	MN	55337	023742902100
Jeffrey A	Levine							2005 Highland View Ave S	Burnsville	MN	55337	023300004020
GREGORY	LEVON							1820 Apple View Ln	Burnsville	MN	55337	021833202060
George W	Lichty	Jill Mahal	Lichty					11979 COUNTY RD 11 STE 240	BURNSVILLE	MN	55337	026429602240
ALTHEA	LIEN							3101 Selkirk Dr	Burnsville	MN	55337	026411010230
LYLLE	LIGGETT							11677 MILLPOND AVE	BURNSVILLE	MN	55337	024850303055
Anthony G	Linderholm							4106 MEADOWLARK LN	SAINT PAUL	MN	55122	103295003014
RYAN D	LINK							1714 Sartell Ave	Eagan	MN	55122	101670710220
Ellen Dee	Linse Tste							11703 LANGFORD CIR	BURNSVILLE	MN	55337	022246003104
PIERRE J	LIPPERT							1589 Antler Pt	Eagan	MN	55122	102020101010
Leroy H & Maryjean E	Lisk							1871 MICHAEL PT DR	EAGAN	MN	55122	101779102120
WENQI	LIU							1712 Deerwood Dr	Saint Paul	MN	55122	105370001030
SCOTT	LOFGREN							1861 CASEY TRL UNIT 127	EAGAN	MN	55122	101779102127
SCOTT	LOFGREN							1389 BERRY RIDGE RD 204	EAGAN	MN	55123	107582502008
Tammy L	Lofthus							20108 CALGARY TRL	FARMINGTON	MN	55024	107582502008
Austin Everett	Long							1821 Apple View Ln	Burnsville	MN	55337	021833602040
KEVIN M	LORENZ							1901 Melody Ln	Burnsville	MN	55337	026900004020
SUNIKA	LOTH							11705 MILLPOND AVE	BURNSVILLE	MN	55337	024850303060
RALPH A F & KATHRYN	LOVE							4082 MEADOWLARK LN	EAGAN	MN	55122	103295004007
CODY A & MAO	LOWE							11755 MILLPOND AVE	BURNSVILLE	MN	55337	024850303091
MAYUMY WENDY	LOZANO							1869 CASEY TRL	EAGAN	MN	55122	101779102131
CORDOVA								1727 RIVERWOOD DR	BURNSVILLE	MN	55337	023742802062
DAREK R	LUCAS							1389 BERRY RIDGE RD UNIT 103	EAGAN	MN	55123	107582502003
David A & Debra	Lucke							1905 Skyline Dr S	Burnsville	MN	55337	026900001260
NANCY	LUCKEMEYER							1886 SOUTHPOINTE TER	EAGAN	MN	55122	107297703031
Oscar	Luebbert	Yazmin	Roldan					1821 Country View Dr	Burnsville	MN	55337	021833002010
IAN T	LUECK							1709 RIVERWOOD DR	BURNSVILLE	MN	55337	023742802083
ELIZABETH R	LUNDQUIST							1866 SOUTHPOINTE TER	EAGAN	MN	55122	107297703023
ROBERT K & ELORA RIG	LYKSETT							11719 RYAN CIR	BURNSVILLE	MN	55337	022246003204
EMMETT & KIMBERLY	LYNCH							11709 MILLPOND AVE	BURNSVILLE	MN	55337	024850303072
Michael	Lynick	Sally	Lynick					3203 Selkirk Dr	Burnsville	MN	55337	026411010190
REBECCA L	MACK							11739 RYAN CIR	BURNSVILLE	MN	55337	022246003306
Guanita	Mahadeo	Bupaul	Mahadeo					1721 Deerwood Dr	Eagan	MN	55122	101670710050
Gladys	Makori							1908 Skyline Dr N	Burnsville	MN	55337	026900001010
ELAINE K	MALARKEY							11738 RYAN CIR	BURNSVILLE	MN	55337	022246003501

Great River Energy
Pilot Knob to Burnsville 115-kV Transmission Line Rebuild and Upgrade Project
Mailing List for Landowner, Local Governmental Units, Agencies and Tribes

First Name	Last Name	First Name 2	Last Name 2	Tax Contact 2	Company	Company 2	Company 3	Address	City	State	Zip Code	PID
SUSAN J	MALECHA							1381 BERRY RIDGE RD UNIT 501	EAGAN	MN	55123	107582502018
CHRISTINE A	MALENKE							1165 HORIZON DR UNIT 505	BURNSVILLE	MN	55337	022246002505
MICHAEL J	MARCELL							1723 RIVERWOOD DR	BURNSVILLE	MN	55337	023742802058
Greg	Markeson							1396 Chatterton Rd	Eagan	MN	55123	101697501280
KEITH	MARQUARDT							1749 RIVERWOOD DR	BURNSVILLE	MN	55337	023742802057
Biss Panev	Martchev	Ruslana Marinova	Martchev					1776 Talon Trl	Eagan	MN	55122	103097604030
JOSE GUADELUPE DIAZ	MARTINEZ							1827 RIVERWOOD DR	BURNSVILLE	MN	55337	023742602018
Maria A Alatraste	Martinez	Eduardo Najera	Vergara					1745 Deerwood Dr	Eagan	MN	55122	101670710110
RENEE	MARTY							11703 MILLPOND AVE	BURNSVILLE	MN	55337	024850303061
JAMIE	MATTHEWS							1849 RIVERWOOD DR	BURNSVILLE	MN	55337	023742602027
	MATTSON							1753 MEADOWLARK RD	EAGAN	MN	55122	103295004050
Jerre R & Kay S	Maynard							2009 123rd St E	Burnsville	MN	55337	025370303070
Mark W & Kay M	Mazzitello							1808 Sheffield Ln	Burnsville	MN	55337	023110103140
JOHN M & LISA M	MCDONALD TSTE							3710 OVERLOOK DR	BLOOMINGTON	MN	55431	022246002902
JOHN M & LISA M	MCDONALD TSTE							11675 LANGFORD CIR	BURNSVILLE	MN	55337	022246002902
BETH ANN	MCDOWELL							1389 BERRY RIDGE RD UNIT 201	EAGAN	MN	55123	107582502005
PATTI	MCGUIRE							11747 MILLPOND AVE	BURNSVILLE	MN	55337	024850303087
Ronald W	McIroy							3205 Selkirk Dr	Burnsville	MN	55337	026411010180
TRISHA A	MCINTYRE							1842 SOUTHPOINTE TER	EAGAN	MN	55122	107297703011
Mary L	Mckeown							4328 Fox Ridge Ct	Saint Paul	MN	55122	107297606240
George F & Margaret	Mcmannon							13025 HighPoint Curv	Burnsville	MN	55337	023110103070
Jacob Christopher	Mcperson	Katherine Marie	Mcperson					4109 Deerwood Trl	Eagan	MN	55122	102390002210
Khol W	McWilliams	Preston	McWilliams					1908 Skyline Dr S	Burnsville	MN	55337	026900004110
Daniel	Medford							8430 230th St E	Lakeville	MN	55044	021513001060
Brendan	Meier	Rebecca	Meier					12013 County Road 11	Burnsville	MN	55337	020361035010
Edward	Melucci	Gina	Melucci					1441 Deerwood Ln	Eagan	MN	55122	104482501010
TESSA	MENSING-HARMON							11761 MILLPOND AVE	BURNSVILLE	MN	55337	024850303094
TAYLOR V	MERINO							11783 MILLPOND AVE	BURNSVILLE	MN	55337	024850303103
HAILE	MESHEH							4079 MEADOWLARK CT	EAGAN	MN	55122	103295004031
ELIZABETH M	MESNA							11715 RYAN CIR	BURNSVILLE	MN	55337	022246003202
Robert P & Connie L	Meyer							1417 Horseshoe Cir	Saint Paul	MN	55122	106767001200
Gary E	Meyers							13017 HighPoint Curv	Burnsville	MN	55337	023110103050
Maria D Gonzaga	Meza							2013 123rd St E	Burnsville	MN	55337	025370303100
ALEX	MEZERITSKI							1858 SOUTHPOINTE TER	EAGAN	MN	55122	107297703015
ALEX	MEZERITSKI							1503 CLEMSON CT	EAGAN	MN	55122	107297703015
Darrell P	Mieseler Tste							1924 Skyline Dr S	Burnsville	MN	55337	027560001100
Bradley R & Jodie E	Miller							1824 Country View Blvd	Burnsville	MN	55337	021833602030
Helen R	Miller							13105 HighPoint Curv	Burnsville	MN	55337	023110103100
JENNIFER	MILLER							1841 RIVERWOOD DR	BURNSVILLE	MN	55337	023742602019
Robert J & Maureen L	Miske							1775 Bluestone Dr	Eagan	MN	55122	101670608160
MARY K	MINSKE							11661 HORIZON DR	BURNSVILLE	MN	55337	022246002503
Andrew	Miskowiec	Laurie Nicole	Porten Miskowiec					13201 Sheffield Ct	Burnsville	MN	55337	023110201300
Daniel J & Lisa J	Mittelstaedt							1718 Sartell Ave	Saint Paul	MN	55122	101670710210
TROY M	MITTENESS							1705 RIVERWOOD DR	BURNSVILLE	MN	55337	023742802079
JEAN D	MOBERG							1888 SOUTHPOINTE TER	EAGAN	MN	55122	107297703032
Tague M & Mary F	Moehn							1904 123rd St E	Burnsville	MN	55337	025370302140
Fardowsa Yusuf	Mohamed							13205 Sheffield Ct	Burnsville	MN	55337	023110201290
Jamal	Mohamed							1917 122nd St E	Burnsville	MN	55337	021513001040
MUNIRA	MOHAMED							11731 MILLPOND AVE	BURNSVILLE	MN	55337	024850303083
Ameha H	Molla	Meskerem D	Beyene					12813 Country View Ct	Burnsville	MN	55337	021833001020
Christian L & Lindsa	Mondick							1425 Horseshoe Cir	Eagan	MN	55122	106767001180
Manuel A	Monge	Tamara L	Monge					1408 Horseshoe Cir	Eagan	MN	55122	106767001260
Timothy J	Moot							1715 Taconite Trl	Eagan	MN	55122	101991001060
Christopher R & Jona	Morck							1741 Deerwood Dr	Eagan	MN	55122	101670710100
MARISA	MORGAN							11686 LANGFORD CIR	BURNSVILLE	MN	55337	022246002705
BRENDA E	MORRISON							1752 MEADOWLARK RD	EAGAN	MN	55122	103295003035
CHERYL	MORTON							11699 LANGFORD CIR	BURNSVILLE	MN	55337	022246003102
Kajetan & Halina	Mularczyk							1573 Johnny Cake Alcove	Eagan	MN	55122	105376403230
KATIE M	MULCAHEY							11785 MILLPOND AVE	BURNSVILLE	MN	55337	024850303102
Victoria E	Munoz Tste	Rebecca S	Linkert-Yurkovich Tste					4255 Pilot Knob Rd	Saint Paul	MN	55122	101640000070
THOMAS LEE & DENISE	MURPHY							1607 RIVERWOOD DR	BURNSVILLE	MN	55337	023742902098
Thomas P & Julie A	Murphy							1392 Chatterton Rd	Saint Paul	MN	55123	101697501270
Mohamed Y & Meena	Mursalim	Ashreen	Mursalim					12201 County Road 11	Burnsville	MN	55337	021513001080
GIRIDHAR & PADMA	NADELLA							4181 AMBERLEAF TRL	EAGAN	MN	55123	101779102130
GIRIDHAR & PADMA	NADELLA							1867 CASEY TRL	EAGAN	MN	55122	101779102130
GIRIDHAR V & PADMA	NADELLA							11691 MILLPOND AVE	BURNSVILLE	MN	55337	024850303066
JOYCE A	NANCE							11625 KENNELLY CIR	BURNSVILLE	MN	55337	022246002207
Pree	Nar	Tha Nay	Paw					2201 Horizon Rd	Burnsville	MN	55337	023300003110
Brad Nathan	Narveson							1772 Talon Trl	Eagan	MN	55122	103097604040
Esteban	Navarro	Magdalena	Alonso					1520 Deerwood Bend	Eagan	MN	55122	108490001140

Great River Energy
Pilot Knob to Burnsville 115-kV Transmission Line Rebuild and Upgrade Project
Mailing List for Landowner, Local Governmental Units, Agencies and Tribes

First Name	Last Name	First Name 2	Last Name 2	Tax Contact 2	Company	Company 2	Company 3	Address	City	State	Zip Code	PID
ERIC	NEAL							1757 MEADOWLARK CT UNIT 21757	EAGAN	MN	55122	103295004012
REGINALD T	NEISH							11781 MILLPOND AVE	BURNSVILLE	MN	55337	024850303104
Craig A & Krista K	Nelson							4205 Pilot Knob Rd	Eagan	MN	55122	101640000040
Emily A	Nelson	Adam	Thesing					12215 County Road 11	Burnsville	MN	55337	021513002060
GUNNAR J	NELSON							11749 MILLPOND AVE	BURNSVILLE	MN	55337	024850303088
HELEN A & JON E	NELSON							1711 RIVERWOOD DR	BURNSVILLE	MN	55337	023742802085
LUCAS & REBECCA	NELSON							1871 CASEY TRL	EAGAN	MN	55122	101779102132
MARY	NELSON							1631 RIVERWOOD DR UNIT 109	BURNSVILLE	MN	55337	023742902109
Miles L & Kathy L	Nelson							1749 Deerwood Dr	Saint Paul	MN	55122	101670710120
KELLY	NESS							4423 SLEEPY HOLW	EAGAN	MN	55122	101779102134
Todd S	New	Ana M	New					4121 Deerwood Trl	Eagan	MN	55122	102390002240
DANH	NGUYEN							1890 SOUTHPOINTE TER	EAGAN	MN	55122	107297703035
Hieu	Nguyen							1913 122nd St E	Burnsville	MN	55337	021513001020
MIEN T	NGUYEN							1783 RIVERWOOD DR	BURNSVILLE	MN	55337	023742702056
Sang Mimh	Nguyen	Kimchi Thi	Truong					1821 Country View Blvd	Burnsville	MN	55337	021833601030
Sarah	Nguyen	Christopher	Schurmann					4009 Deerwood Trl	Eagan	MN	55122	102390001031
AMANDA L	NICHOLS							1774 MEADOWLARK RD	EAGAN	MN	55122	103295003006
ROBERT J	NICKERSON							11743 MILLPOND AVE	BURNSVILLE	MN	55337	024850303085
Erin Michelle	Nielsen							1904 Melody Ln	Burnsville	MN	55337	026900003020
JAMES	NIEMANN							11713 RYAN CIR	BURNSVILLE	MN	55337	022246003201
DENISE M	NORDEEN							11674 LANGFORD CIR	BURNSVILLE	MN	55337	022246002805
Meredith	Norton	David	Rindahl Jr					1915 122nd St E	Burnsville	MN	55337	021513001030
Eric S	Nortrup							1877 Taylor Ave W	Saint Paul	MN	55104	101778501040
DAVID & BETSY	NURMELA							11601 KENNELLY CIR	BURNSVILLE	MN	55337	022246002101
AMARELLY DIAZ	OBANDO							1873 RIVERWOOD DR	BURNSVILLE	MN	55337	023742602009
AMY	OBRIEN							1813 RIVERWOOD DR	BURNSVILLE	MN	55337	023742702040
JANE M	OBRIEN							11692 LANGFORD CIR	BURNSVILLE	MN	55337	022246002702
SEAN M	OCONNOR							11722 RYAN CIR	BURNSVILLE	MN	55337	022246003603
Robert L & Barbara A	Odegard							1406 Balsam St	Saint Paul	MN	55122	102488004100
JENNIFER	OELTJEN							1633 RIVERWOOD DR UNIT 107	BURNSVILLE	MN	55337	023742902107
ERIC T & BRIONNA M	OHARA							1769 MEADOWLARK CT	EAGAN	MN	55122	103295004018
Godwin & Mary N	Okolue							12809 Country View Ct	Burnsville	MN	55337	021833001030
DIANA J	OLSEN							1772 MEADOWLARK RD	SAINT PAUL	MN	55122	103295003005
Edward M & Laura J	Olson							4142 Signal Pt	Saint Paul	MN	55122	106805502060
MICHAEL	OLSON							1779 RIVERWOOD DR UNIT 52	BURNSVILLE	MN	55337	023742702052
Neal J	Olson							1525 Deerwood Bend	Eagan	MN	55122	108490101010
	OLSON							11633 KENNELLY CIR	BURNSVILLE	MN	55337	022246002304
	OLSON							15989 HYLAND DR	APPLE VALLEY	MN	55124	022246002304
Rodney D	Oman							11804 Kennelly Rd	Burnsville	MN	55337	023300101021
Sylvester N & Kate	Onyeneho							11712 Cartier Ave S	Burnsville	MN	55337	026411010010
RAYMOND	OOI							1716 COMMONWEALTH DR	BURNSVILLE	MN	55337	022246003505
NANCY	OOLEY							1892 SOUTHPOINTE TER	EAGAN	MN	55122	107297703036
WENDY SELENE DE LUNA	ORTIZ							1725 RIVERWOOD DR	BURNSVILLE	MN	55337	023742802060
SCOTT VINCENT & JACQ	OSBORNE							11711 MILLPOND AVE	BURNSVILLE	MN	55337	024850303071
William C	Osborne							4019 Johnny Cake Ridge Rd	Eagan	MN	55122	105376402140
BRAD A	OTTERSON							11741 RYAN CIR	BURNSVILLE	MN	55337	022246003307
LINVALL	OVERDIEP							1746 MEADOWLARK RD	EAGAN	MN	55122	103295003032
ALEXANDER	PAPPAS							4112 MEADOWLARK LN	EAGAN	MN	55122	103295003017
MELISSA	PARRISH							1776 MEADOWLARK CT	EAGAN	MN	55122	103295004030
Daksha M & Mahendrab	Patel							1552 Deerwood Dr	Eagan	MN	55122	105376801010
INDRAVADAN & ANJANA	PATEL							1869 MICHAEL POINT DR	EAGAN	MN	55122	101779102119
INDRAVADAN & ANJANA	PATEL							349 ELDRIDGE AVE	MAPLEWOOD	MN	55117	101779102119
Marie	Paulson	Timothy J	Paulson					1395 Chatterton Rd	Eagan	MN	55123	101697501020
PENNY J	PAULSON							1759 RIVERWOOD DR	BURNSVILLE	MN	55337	023742802067
MARIE	PEARCE							11748 RYAN CIR	BURNSVILLE	MN	55337	022246003401
RICHARD D	PEARSON							1787 RIVERWOOD DR	BURNSVILLE	MN	55337	023742702043
Darcy Melissa	Pemble							1536 Stonewood Ln	Eagan	MN	55122	108490001030
Dwight L	Penticoff							1750 Sartell Ave	Eagan	MN	55122	101670710130
JOSEPH ALICEA	PEREZ							11742 RYAN CIR	BURNSVILLE	MN	55337	022246003404
Thomas E & Kyong H	Persinger							12817 Country View Ct	Burnsville	MN	55337	021833001010
Paul H	Peters							1809 Commonwealth Dr	Burnsville	MN	55337	023110302030
Jerry V	Petersen							4007 Blackhawk Rd	Eagan	MN	55122	101670607130
KYLIE	PETERSON							1760 MEADOWLARK RD	EAGAN	MN	55122	103295003039
Steven M	Peterson							3305 Selkirk Dr	Burnsville	MN	55337	026411010140

Great River Energy
Pilot Knob to Burnsville 115-kV Transmission Line Rebuild and Upgrade Project
Mailing List for Landowner, Local Governmental Units, Agencies and Tribes

First Name	Last Name	First Name 2	Last Name 2	Tax Contact 2	Company	Company 2	Company 3	Address	City	State	Zip Code	PID
	PETERSON							1855 SLEEPY HOLLOW AVE	EAGAN	MN	55122	101779102148
Angela & Ryan	Petri							1725 Deerwood Dr	Eagan	MN	55122	101670710060
Jacqueline	Pfeifer							1392 Cleome Ln	Saint Paul	MN	55123	108435102210
Quyen Ai	Phan	Quoc Viet	Nguyen					3309 Selkirk Dr	Burnsville	MN	55337	026411010120
Luann M	Phillipich Tste							1570 Antler Pt	Eagan	MN	55122	102020001250
Keynon Ammon	Phillips	Susan Mary	Phillips					1404 Deerwood Ct	Eagan	MN	55122	102390002140
Moune & Somchith	Phomsoukha							4310 Fox Ridge Rd	Saint Paul	MN	55122	107297902110
Sonny L & Amonlat	Phomsoukha							4308 Fox Ridge Rd	Eagan	MN	55122	107297902100
Boualong	Phongsisattanak	Kongvaly	Souvannasone					4316 Fox Ridge Rd	Eagan	MN	55122	107297902140
JASON R	PICONE							11721 RYAN CIR	BURNSVILLE	MN	55337	022246003205
ANNA VICTORIA	PIERCE							1771 MEADOWLARK CT	EAGAN	MN	55122	103295004019
CODY A	PIETZ							11657 HORIZON DR	BURNSVILLE	MN	55337	022246002501
Joe	Pirri							3105 Selkirk Dr	Burnsville	MN	55337	026411010210
MICHAEL K	PLASTER							1918 SOUTHPOINTE TER	EAGAN	MN	55122	107297703046
MARIT	PLOWMAN							1863 CASEY TRL	EAGAN	MN	55122	101779102128
Peter C	Pogoda							1905 Great Oaks Dr	Burnsville	MN	55337	027589001430
MIGUEL ANGEL	PONCE							1703 RIVERWOOD DR	BURNSVILLE	MN	55337	023742802077
MIGUEL ANGEL	PONCE							13404 COMMONWEALTH DR	BURNSVILLE	MN	55337	023742802077
John E & Janis L	Porter							4056 Blackhawk Rd	Saint Paul	MN	55122	101439001010
CARON MARIE	PORTHAN							1865 RIVERWOOD DR	BURNSVILLE	MN	55337	023742602016
Amanda	Post							1779 Taconite Pt	Eagan	MN	55122	101670607090
Julian & Julia	Powers							773 Cougar Dr	Eagan	MN	55123	108435401043
Julian S	Powers	Ashley	Jacquin					773 Cougar Dr	Eagan	MN	55123	108435401050
MARIA	POWERS							1381 BERRY RIDGE RD	EAGAN	MN	55123	107582502026
Naome E	Pregler							1588 Antler Pt	Eagan	MN	55122	102020001300
RONALD B	PRIEVE							1870 BUCKLEY BAY UNIT 121	EAGAN	MN	55122	101779102121
KYLE	PRUTER							1381 BERRY RIDGE RD UNIT 404	EAGAN	MN	55123	107582502017
Kevin A	Putt Tste	Jeanne R	Putt Tste					1737 Deerwood Dr	Eagan	MN	55122	101670710090
RANDALL J & SANDRA K	QUAM							1384 CHATTERTON RD	EAGAN	MN	55123	107582502011
RANDALL J & SANDRA K	QUAM							1389 BERRY RIDGE RD 303	EAGAN	MN	55123	107582502011
Anthony K & Martha R	Quick							4185 Blackhawk Rd	Eagan	MN	55122	100200079040
Sean	Quinn	Alisa	Tomette					1824 Apple View Ln	Burnsville	MN	55337	021833602060
Sandy Enriquez	Quiroz							1820 Kathryn Cir	Eagan	MN	55122	101190001140
DENISE	RADCLIFFE							11651 HORIZON DR	BURNSVILLE	MN	55337	022246002406
VASANTHAN	RAJANAYAGAM							11729 MILLPOND AVE	BURNSVILLE	MN	55337	024850303082
Firuza	Rakhimova	Rakhimov	Akmal					12213 County Road 11	Burnsville	MN	55337	021513002010
DEVENDRA	RAMOUTAR							1825 RIVERWOOD DR	BURNSVILLE	MN	55337	023742702039
	RAMSBURG							1767 RIVERWOOD DR	BURNSVILLE	MN	55337	023742802075
Chris	Ramsumair	Ka Bao	Vue					4302 Fox Ridge Rd	Eagan	MN	55122	107297902080
Partnership Llp	Rand							9201 E Bloomington Fwy Ste Gg	Bloomington	MN	55420	102690001010
	RAND							1389 BERRY RIDGE RD UNIT 202	EAGAN	MN	55123	107582502006
Chad R	Rands	Amanda C	Swanoski					4060 Blackhawk Rd	Eagan	MN	55122	101439001020
JOHN	RANFT							1627 RIVERWOOD DR	BURNSVILLE	MN	55337	023742902113
JOHN R	RASK							1847 RIVERWOOD DR	BURNSVILLE	MN	55337	023742602025
Benny B	Rasmussen							1717 Deerwood Dr	Eagan	MN	55122	101670710040
Blaine T	Rathmann							4109 Oakland Ave	Minneapolis	MN	55407	021513002020
Marshall	Reckard	Lynn E	Tran					1412 Horseshoe Cir	Eagan	MN	55122	106767001270
SAMANTHA	REDMOND							11689 MILLPOND AVE	BURNSVILLE	MN	55337	024850303065
EDWARD J & SANDRA	RENNER							11728 RYAN CIR	BURNSVILLE	MN	55337	022246003506
Jacqueline M	Retka							1527 Deerwood Bnd	Eagan	MN	55123	108490001060
SABINA	RIBO							1768 MEADOWLARK CT	EAGAN	MN	55122	103295004026
Robert Lynn	Richardson							4280 Blackhawk Rd	Eagan	MN	55122	100290006020
TIMOTHY & KELLY	RIEHLE							1389 BERRY RIDGE RD UNIT 302	EAGAN	MN	55123	107582502010
TRACY	RIES							4086 MEADOWLARK LN	EAGAN	MN	55122	103295004009
Bruce & Karolyn D	Riley							4550 Blackhawk Rd	Eagan	MN	55122	101775002040
PAUL K	RILEY							1771 RIVERWOOD DR	BURNSVILLE	MN	55337	023742702044
Peter A & Jean E	Rinehart							4113 Deerwood Trl	Saint Paul	MN	55122	102390002220
KYLE	RINGEISEN							11727 RYAN CIR 150	BURNSVILLE	MN	55337	022246003208
Jennifer Collins	Ritter	Alexander	Ritter					4125 Deerwood Trl	Eagan	MN	55122	102390002250
TOBY	ROBBINS							1867 RIVERWOOD DR	BURNSVILLE	MN	55337	023742602015
Kathy	Roberts							1901 Great Oaks Dr	Burnsville	MN	55337	027589001440
Gary & Kimberley	Robillard							1411 Walfrid St	Saint Paul	MN	55122	102488004020
Raleigh M	Robinson							12217 County Road 11	Burnsville	MN	55337	021513002050
Craig H	Rocheleau	Marcia L	Rocheleau					1433 Deerwood Ln	Eagan	MN	55122	104482501030
Laena M	Rodriguez							1817 Countryview Dr	Burnsville	MN	55337	021833002020
Paul M & Maria B	Rog							1905 123rd St E	Burnsville	MN	55337	025370303020
RONALD D & CATHERINE	ROIGER							4097 MEADOWLARK CT	EAGAN	MN	55122	103295004040
JACOB	ROMAIN							11735 MILLPOND AVE	BURNSVILLE	MN	55337	024850303079

Great River Energy
Pilot Knob to Burnsville 115-kV Transmission Line Rebuild and Upgrade Project
Mailing List for Landowner, Local Governmental Units, Agencies and Tribes

First Name	Last Name	First Name 2	Last Name 2	Tax Contact 2	Company	Company 2	Company 3	Address	City	State	Zip Code	PID
PATRICK & DAWN	RONDEAU							1846 SOUTHPOINTE TER	EAGAN	MN	55122	107297703010
DONALD BEN & JANINA	ROODELL							11765 MILLPOND AVE	BURNSVILLE	MN	55337	024850303092
Yosline Camacho	Rosado							11863 River Hills Dr	Burnsville	MN	55337	021735001010
Arturo Hernandez	Rosales							1818 123rd St E Unit 7	Burnsville	MN	55337	025370201010
KAREN S	ROSE							1908 SOUTHPOINTE TER	EAGAN	MN	55122	107297703045
James W	Rougier							1846 Beecher Dr	Eagan	MN	55122	101775002070
ANNE R	ROUSH							11607 KENNELLY CIR	BURNSVILLE	MN	55337	022246002104
CHRISTOPHER	ROY							11671 HORIZON DR	BURNSVILLE	MN	55337	022246002508
Roman	Rozhansky							13312 Acorn Cir	Burnsville	MN	55337	027589001030
SARAH LYNN	RUDOLPH							1389 BERRY RIDGE RD UNIT 104	EAGAN	MN	55128	107582502004
CASSANDRA LYNN	RUEDY							11769 MILLPOND AVE	BURNSVILLE	MN	55337	024850303098
MARTIN J	RUIZ							11714 RYAN CIR	BURNSVILLE	MN	55337	022246003607
Christopher M & Kell	Russo							3983 Donegal Way	Eagan	MN	55122	104950001010
Jordan	Rust	Stephanie	Rust					2200 Horizon Rd	Burnsville	MN	55337	023300001010
Matvey A	Rybakin	Elmira R	Rybakina					4338 Fox Ridge Ct	Saint Paul	MN	55122	107297606210
EMILYN	RYSKI							1789 RIVERWOOD DR	BURNSVILLE	MN	55337	023742702045
BRIDGETT A	SAARI							1805 RIVERWOOD DR	BURNSVILLE	MN	55337	023742702032
Joseph J & Julie A	Sadek							12305 County Road 11	Burnsville	MN	55337	021525001010
Jesus Vidal	Saldivar							12207 County Road 11	Burnsville	MN	55337	021513001050
Michael J & Judith C	Salkas							3992 Fawn Way	Eagan	MN	55122	102020102040
Jonathan	Salo							1816 Commonwealth Dr	Burnsville	MN	55337	023110301010
SMITHA	SANALKUMAR							1906 SOUTHPOINTE TER	EAGAN	MN	55122	107297703039
SMITHA	SANALKUMAR							7622 ADDISEN PATH	INVER GROVE HEIGHTS	MN	55077	107297703039
Juan	Sanchez	Nicole	Dostal					1837 Deer Hills Trl	Eagan	MN	55122	107297901060
KAREN IRENE	SANDBORG							11687 MILLPOND AVE	BURNSVILLE	MN	55337	024850303064
Kenneth M	Sangren							1706 Deerwood Dr	Saint Paul	MN	55122	105370001040
CHAD MICHAEL	SARAZINE							1655 RIVERWOOD DR	BURNSVILLE	MN	55337	023742802080
MATTHEW THOMAS	SARFF							1845 RIVERWOOD DR	BURNSVILLE	MN	55337	023742602023
Jennifer	Sarno							1734 Sartell Ave	Eagan	MN	55122	101670710170
DANIEL J	SATTER							1721 RIVERWOOD DR	BURNSVILLE	MN	55337	023742802095
Kimberly	Sauber							1670 Skywood Ln	Eagan	MN	55122	105376501170
PHILONA	SAUNDERS							1924 SOUTHPOINTE TER	EAGAN	MN	55122	107297703041
Harland F & Teresa L	Saxowsky							3985 Fawn Way	Eagan	MN	55122	102020001220
David C	Scalise	Abigail	Hughes-Scalise					4013 Deerwood Trl	Eagan	MN	55122	102390001040
MORGAN	SCHARNHORST							1898 SOUTHPOINTE TER	EAGAN	MN	55122	107297703030
REBECCA	SCHERER							1755 MEADOWLARK CT	EAGAN	MN	55122	103295004011
Thomas & Cristela	Schicke							1660 Murphy Pkwy	Eagan	MN	55122	104950101020
JM IAN	SCHLIECKER							1904 SOUTHPOINTE TER	EAGAN	MN	55122	107297703037
JENNIFER A	SCHNASE							1773 RIVERWOOD DR	BURNSVILLE	MN	55337	023742702046
DAVID	SCHODER							11683 MILLPOND AVE	BURNSVILLE	MN	55337	024850303058
Darl R & Pamela K	Schoenenberger							1705 Taconite Trl	Eagan	MN	55122	101991001010
Karla J	Schreiner							12219 County Road 11	Burnsville	MN	55337	021513002040
CRAIG D	SCHROEPPER							1717 RIVERWOOD DR	BURNSVILLE	MN	55337	023742802091
LAUREN	SCHWEER							11685 MILLPOND AVE UNIT 63	BURNSVILLE	MN	55337	024850303063
	SCOTT							737 WOODLAND DR SE	FOREST LAKE	MN	55025	103295004004
	SCOTT							4076 MEADOWLARK LN	EAGAN	MN	55122	103295004004
CYNTHIA	SECRET							1747 MEADOWLARK RD	EAGAN	MN	55122	103295004047
Jennifer K	Sedlacek	Anthony T	Deldotto					1421 Horseshoe Cir	Saint Paul	MN	55122	106767001190
JONATHAN	SEELEY							11735 RYAN CIR	BURNSVILLE	MN	55337	022246003304
Roland J & Sharon M	Seelig							1774 Bluestone Dr E	Eagan	MN	55122	101670609110
TERESA L	SELBITSCHKA							4126 MEADOWLARK LN	SAINT PAUL	MN	55122	103295003024
Porn	Sellner							12313 County Road 11	Burnsville	MN	55337	025370303080
MARSHA	SETERING							1601 RIVERWOOD DR	BURNSVILLE	MN	55337	023742902104
Scott M & Kari A	Sethney							4080 Halite Ln	Eagan	MN	55122	101670605320
SANDRA J AND GABRIEL	SEVER							699 BRIDLE RIDGE RD	EAGAN	MN	55123	107582502020
SANDRA J AND GABRIEL	SEVER							1381 BERRY RIDGE RD 503	EAGAN	MN	55123	107582502020
TERRY	SEVERSON							1780 MEADOWLARK RD UNIT 1178	EAGAN	MN	55122	103295003009
KYLE & SAMANTHA	SHAND							11771 MILLPOND AVE	BURNSVILLE	MN	55337	024850303099
Subhash C & Dahn D	Sharma							1804 Sheffield Ln	Burnsville	MN	55337	023110103130
BRANDON L & KATHERIN	SHEPARD							1611 RIVERWOOD DR	BURNSVILLE	MN	55337	023742902101
LEIGHANNE M	SHEQUEN							4074 MEADOWLARK LN	EAGAN	MN	55122	103295004003
Mary K	Sievers							3301 Selkirk Dr	Burnsville	MN	55337	026411010160
CHARLES	SIMMONS							1625 RIVERWOOD DR UNIT 106	BURNSVILLE	MN	55337	023742902106
KELLY	SIMONETTE							1803 RIVERWOOD DR UNIT 30	BURNSVILLE	MN	55337	023742702030

Great River Energy
Pilot Knob to Burnsville 115-kV Transmission Line Rebuild and Upgrade Project
Mailing List for Landowner, Local Governmental Units, Agencies and Tribes

First Name	Last Name	First Name 2	Last Name 2	Tax Contact 2	Company	Company 2	Company 3	Address	City	State	Zip Code	PID
Jaren H	Simpson							1907 122nd St E	Burnsville	MN	55337	021812501020
Tesa Marie	Sinclair	Jordan	Sinclair					1775 Taconite Trl	Eagan	MN	55122	101670607110
KUNTIE	SINGH							1777 RIVERWOOD DR	BURNSVILLE	MN	55337	023742702050
Todd	Skime							4580 Blackhawk Rd	Eagan	MN	55122	101775002030
Offices Llc	Slims							1800 Haeg Dr	Bloomington	MN	55431	023300101011
REGINA S	SMEESTER							11617 KENNELLY CIR	BURNSVILLE	MN	55337	022246002203
KATHLEEN	SMITH							11739 MILLPOND AVE	BURNSVILLE	MN	55337	024850303077
Paul Elliot	Smith							2001 Highland View Ave S	Burnsville	MN	55337	023300004010
William	Smith							4241 Blackhawk Rd	Eagan	MN	55122	107297507012
JOSHUA L	SNODIE							1884 SOUTHPOINTE TER	EAGAN	MN	55122	107297703033
NICOLE D	SNYDER							11683 LANGFORD CIR	BURNSVILLE	MN	55337	022246003001
KELLY J	SOBASKI							1754 MEADOWLARK RD	EAGAN	MN	55122	103295003036
OBED ALVAREZ	SOLIS							1733 RIVERWOOD DR	BURNSVILLE	MN	55337	023742802068
Sangkhy & Sangkhone	Somsanith							4105 Deerwood Trl	Eagan	MN	55122	102390002200
CATHERINE M	SOWKA							11659 HORIZON DR	BURNSVILLE	MN	55337	022246002502
Lee A & Pamela M	Spangrud							4095 Blackhawk Rd	Eagan	MN	55122	107136001010
TERRY R & SUE C	SPARKS							11713 MILLPOND AVE	BURNSVILLE	MN	55337	024850303070
Teresa M	Spear							1816 123rd St E	Burnsville	MN	55337	025370201040
JOSH	SPELBRINK							11685 LANGFORD CIR	BURNSVILLE	MN	55337	022246003002
SAMUEL J	SPOHN							4122 MEADOWLARK LN	EAGAN	MN	55122	103295003022
AARON & JENNA L	SSEMUJU							11751 MILLPOND AVE	BURNSVILLE	MN	55337	024850303089
Aubin David & Barbara	St							13101 HighPoint Curv	Burnsville	MN	55337	023110103090
Ronald & Diane M	Staeheli							4300 Blackhawk Rd	Eagan	MN	55122	100290008030
SCOTT G	STANINA							1835 RIVERWOOD DR	BURNSVILLE	MN	55337	023742602026
JANET	STANZAK							11995 COUNTY ROAD 11 UNIT 130	BURNSVILLE	MN	55337	026429602130
EDWARD	STEBBINS							11717 MILLPOND AVE	BURNSVILLE	MN	55337	024850303068
Lee C & Karen L	Stebbins							2001 Great Oaks Dr	Burnsville	MN	55337	027589001410
Charles M & Kathleen	Steinkopf							1386 Cleome Ln	Saint Paul	MN	55123	108435102200
JUDY	STOOS							11688 LANGFORD CIR	BURNSVILLE	MN	55337	022246002704
JASON J & CHRISTINE	STORLAND							1669 RIVERWOOD DR	BURNSVILLE	MN	55337	023742802094
KAYLA	STORMO							1741 RIVERWOOD DR	BURNSVILLE	MN	55337	023742802076
KIM T	STORTROEN							11605 KENNELLY CIR	BURNSVILLE	MN	55337	022246002103
CHASE & ALEXA	STRAIGHT							11779 MILLPOND AVE	BURNSVILLE	MN	55337	024850303105
CHAD	STRANLUND							11773 MILLPOND AVE	BURNSVILLE	MN	55337	024850303100
ALLISON R	STRAUSS							1639 RIVERWOOD DR	BURNSVILLE	MN	55337	023742902120
DANIELLE	STREED							11663 HORIZON DR	BURNSVILLE	MN	55337	022246002504
PATRICK	STREIFEL							1862 SOUTHPOINTE TER UNIT B 1862	EAGAN	MN	55122	107297703019
Mihai	Strogoteanu							1875 122nd St E	Burnsville	MN	55337	021842501020
CARA	STROMBACK							11677 LANGFORD CIR	BURNSVILLE	MN	55337	022246002903
	STUBBINS							1739 RIVERWOOD DR	BURNSVILLE	MN	55337	023742802074
RYAN L	STUDER							1922 SOUTHPOINTE TER	EAGAN	MN	55122	107297703042
JENNIFER	SULLIVAN							1900 SOUTHPOINTE TER	EAGAN	MN	55122	107297703029
JOSEPH A	SUND							11693 MILLPOND AVE	BURNSVILLE	MN	55337	024850303067
Bryan J & Kathryn El	Suttenberg							4017 Deerwood Trl	Eagan	MN	55122	102390001050
VINNIE	SUZUKI							1809 RIVERWOOD DR	BURNSVILLE	MN	55337	023742702036
MATTHEW C	SVIDRON							1765 RIVERWOOD DR	BURNSVILLE	MN	55337	023742802073
Steven K Jr	Svoboda							1383 Easter Ln	Eagan	MN	55123	108435401041
Marsha	Swatosh							4322 Fox Ridge Rd	Eagan	MN	55122	107297902170
VERA J	SWEENEY							1851 SLEEPY HOLLOW	EAGAN	MN	55122	101779102146
Stephanie L	Swinney							1673 Skywood Ln	Eagan	MN	55122	105376501020
EYOB ARAYA	SYUM							1761 MEADOWLARK CT	EAGAN	MN	55122	103295004014
Masanao	Takahashi	Theresa	Takahashi					4129 Deerwood Trl	Eagan	MN	55122	102390002260
ROBERT	TAKLE							1860 CASEY TRL	EAGAN	MN	55122	101779102114
Julie A	Taylor							1844 Cliff Lake Ct	Eagan	MN	55122	101778501030
Stephen M & Rachel L	Taylor							3967 Donegal Way	Eagan	MN	55122	104950001030
L Bruse	Taylor Tste							3600 American Blvd West Ste 52	Bloomington	MN	55431	105672301020
TRACY NEAL	TEAGARDEN							1621 RIVERWOOD DR	BURNSVILLE	MN	55337	023742902110
Mark S & Brenda J	Teats							1738 Sartell Ave	Saint Paul	MN	55122	101670710160
TEMILOLA	TEMIDARA							1817 RIVERWOOD DR	BURNSVILLE	MN	55337	023742702031
Mygenet	Terefe	Dawite	Terefe					11859 River Hills Dr	Burnsville	MN	55337	021735002030
Cathy F	Terracina							1821 123rd St E	Burnsville	MN	55337	025370202010
ELIZABETH A	TEWELDEMEDHIN							1770 MEADOWLARK CT	EAGAN	MN	55122	103295004027
GAY L	THARP							1755 RIVERWOOD DR	BURNSVILLE	MN	55337	023742802063
Phillip A & Norma J	Thayer							1746 Deerwood Dr	Saint Paul	MN	55122	101991001030
Charlene M	Thomas Tste							4340 Fox Ridge Ct	Eagan	MN	55122	107297606200
RONDALYNN	THOMPSON							4102 MEADOWLARK LN	EAGAN	MN	55122	103295003012
SHANNON M	THOMPSON							1651 RIVERWOOD DR	BURNSVILLE	MN	55337	023742902115
Greg C	Thunstrom							2700 Rolling Oaks Rd	Burnsville	MN	55337	026411106090
RENEE S	THURMES							1860 BUCKLEY BAY	EAGAN	MN	55122	101779102126

Great River Energy
Pilot Knob to Burnsville 115-kV Transmission Line Rebuild and Upgrade Project
Mailing List for Landowner, Local Governmental Units, Agencies and Tribes

First Name	Last Name	First Name 2	Last Name 2	Tax Contact 2	Company	Company 2	Company 3	Address	City	State	Zip Code	PID
PAUL & MICHELLE M	TISL							1381 BERRY RIDGE RD APT 502	EAGAN	MN	55123	107582502019
THOMAS	TISTHAMMER							151 107TH STREET CIR E	BLOOMINGTON	MN	55420	107297704004
Mary L	Titus							3987 Fawn Way	Eagan	MN	55122	102020001210
DEAN	TORMANEN							1713 RIVERWOOD DR	BURNSVILLE	MN	55337	023742802087
Dean	Tran	Nghi T	Huynh					18354 Greenstone Way	Lakeville	MN	55044	107297902020
DONNA A	TRAPP							1389 BERRY RIDGE RD UNIT 203	EAGAN	MN	55123	107582502007
TRI T	TRINH							11718 RYAN CIR	BURNSVILLE	MN	55337	022246003605
Hai Van	Truong	Hoa	Nguyen					1746 Sartell Ave	Saint Paul	MN	55122	101670710140
Brandon L	Tuel							1819 123rd St E	Burnsville	MN	55337	025370202030
Roberta J	Turner							1540 Stonewood Ln	Eagan	MN	55123	108490001010
DARSHAE D	UNDERWOOD							1807 RIVERWOOD DR	BURNSVILLE	MN	55337	023742702034
MARY C	UPSON							1854 MICHAEL POINT DR	EAGAN	MN	55122	101779102142
Griselda Yazmin Maas	Urrutia	Luis A	Morales					2425 Horizon Rd	Burnsville	MN	55337	023300101170
BRIAN J	USGAARD							1857 RIVERWOOD DR	BURNSVILLE	MN	55337	023742502008
Ruben	Ustayev							1909 122nd St E	Burnsville	MN	55337	021812501010
SYLVIA K	UTECHT							1866 BUCKLEY BAY	EAGAN	MN	55122	101779102123
SYLVIA K	UTECHT							4657 BAMBLE CIR	EAGAN	MN	55122	101779102123
Andris Janis	Valdmanis							5405 Shore Trl NE	Prior Lake	MN	55372	025370202040
LAURIE L	VALENTINE							1863 RIVERWOOD DR	BURNSVILLE	MN	55337	023742602014
PEDRO NUNEZ	VALENZUELA							11753 MILLPOND AVE	BURNSVILLE	MN	55337	024850303090
Stralen William Lee	Van							1440 Deerwood Dr	Eagan	MN	55122	102390101040
KENT M	VAREBERG							4108 MEADOWLARK LN	EAGAN	MN	55122	103295003015
KENT M	VAREBERG							540 CASCADE DR	CHASKA	MN	55318	103295003015
KENNETH	VARNOLD							1920 SOUTHPOINTE TER	EAGAN	MN	55122	107297703040
WENDEL	VEGA							4116 MEADOWLARK LN	EAGAN	MN	55122	103295003019
ELIZABETH	VERNON							11691 LANGFORD CIR	BURNSVILLE	MN	55337	022246003005
MARTIN	VERSHAW							11673 LANGFORD CIR UNIT 901	BURNSVILLE	MN	55337	022246002901
Michelle	Vesledahl							3983 Riverton Ave	Eagan	MN	55122	101670710240
CARLOS A	VILLEGAS							1748 MEADOWLARK RD	EAGAN	MN	55122	103295003033
MARCO A SANCHEZ	VILLEGAS							11672 LANGFORD CIR	BURNSVILLE	MN	55337	022246002806
Mary Ellen	Vitello							1671 Skywood Ln	Eagan	MN	55122	105376501010
THI	VO							11673 HORIZON DR	BURNSVILLE	MN	55337	022246002601
OKSANA & WALDEMAR	VOGEL							11733 MILLPOND AVE	BURNSVILLE	MN	55337	024850303080
Thomas L & Jean A	Vogel							1403 Deerwood Ct	Eagan	MN	55122	102390002150
HAYLEY	WAGGONER							1860 SOUTHPOINTE TER	EAGAN	MN	55122	107297703021
GREGORY B	WAGNER							1617 RIVERWOOD DR	BURNSVILLE	MN	55337	023742902114
Deborah L	Waldvogel							1905 Highland View Ave S	Burnsville	MN	55337	023300003020
Ross L	Walhof	Candice M	Wolff					1517 Deerwood Bnd	Eagan	MN	55122	108490001100
Connie M	Wall							4594 Cinnamon Ridge	Saint Paul	MN	55122	101740001011
Lloyd A & Darlene F	Wallin							11871 River Hills Dr	Burnsville	MN	55337	021735001030
Trails Ptnshp	Walnut					% Shorevest Inc		1813 Trailway Dr	Saint Paul	MN	55122	101438901011
PARK	WALTER							11675 HORIZON DR	BURNSVILLE	MN	55337	022246002602
BENJAMIN	WATERS							4120 MEADOWLARK LANE	EAGAN	MN	55122	103295003021
KATHERINE	WATERS							4078 MEADOWLARK LN	EAGAN	MN	55122	103295004005
TRENTON	WEBB							1381 BERRY RIDGE RD UNIT 401	EAGAN	MN	55123	107582502014
Scott T	Weddle							12203 County Road 11	Burnsville	MN	55337	021513001070
MARY	WEHLAGE							1852 MICHAEL POINT DR # 143	EAGAN	MN	55122	101779102143
KELLY & CATHERINE A	WELLS							4134 MEADOWLARK LANE	EAGAN	MN	55122	103295003028
Matthew & Lisa	Wendt							1519 Deerwood Bend	Eagan	MN	55121	108490001090
STEVEN M	WENZEL							4132 MEADOWLARK LN	SAINT PAUL	MN	55122	103295003027
Jordan S	West							1742 Sartell Ave	Eagan	MN	55122	101670710150
James P & Emelie B	Whitaker							1668 Skywood Ln	Eagan	MN	55122	105376501180
COURTNEY L	WHITE							11690 LANGFORD CIR	BURNSVILLE	MN	55337	022246002703
Mary Jane	White Tste							1585 Antler Pt	Eagan	MN	55122	102020001010
JONAS A	WIKLUND							11734 RYAN CIR	BURNSVILLE	MN	55337	022246003503
Daniel R	Wilhelmy	Amy Michelle	Wilhelmy					1770 Taconite Trl	Eagan	MN	55122	101670608140
Jason E & Karla	Wilke							1905 Skyline Dr N	Burnsville	MN	55337	026900002010
Keith	Wilke							4286 Fox Ridge Rd	Saint Paul	MN	55122	107297902040
Dusty Tyler	Wilkins							4032 Stockdale Dr	Vadnais Heights	MN	55127	025370201020
LILIAN A M	WILLIAMS							1782 MEADOWLARK RD	SAINT PAUL	MN	55122	103295003010
Robert B	Williams							1502 Rocky Ln	Eagan	MN	55122	106767002010
BRADLEY J	WILSON							1856 SOUTHPOINTE TER	EAGAN	MN	55122	107297703013
Jill M	Wirtanen							4168 Raptor Rd	Eagan	MN	55122	103097602020

Great River Energy
Pilot Knob to Burnsville 115-kV Transmission Line Rebuild and Upgrade Project
Mailing List for Landowner, Local Governmental Units, Agencies and Tribes

First Name	Last Name	First Name 2	Last Name 2	Tax Contact 2	Company	Company 2	Company 3	Address	City	State	Zip Code	PID
SELENA MAY	WIRTH							1853 RIVERWOOD DR	BURNSVILLE	MN	55337	023742502004
Daniel & Elizabeth	Wistrill							1654 Murphy Pkwy	Eagan	MN	55122	104950101030
Constance M	Wittek Trust							1688 Donegal Ct	Eagan	MN	55122	104950001050
BUN I	WITTL							1853 SLEEPY HOLLOW	EAGAN	MN	55122	101779102147
Joseph	Wold							1718 Deerwood Dr	Eagan	MN	55122	105370001020
KAREN M	WOLD							1762 MEADOWLARK CT	EAGAN	MN	55122	103295004023
Meraf Y	Wolde							2708 Rolling Oaks Rd	Burnsville	MN	55337	026411106072
Paul D	Wornson							5831 130th Street Ct	Apple Valley	MN	55124	108490101020
TERRY E	WRIGHT							1868 SOUTHPOINTE TER	EAGAN	MN	55122	107297703024
Homes Llc	Www							PO Box 240865	Apple Valley	MN	55124	101670710030
CARRIE D	WYATT							11724 RYAN CIR	BURNSVILLE	MN	55337	022246003602
JINHUI	YANG							11693 LANGFORD CIR	BURNSVILLE	MN	55337	022246003006
Kou	Yang	Maycee X	Yang					1812 Commonwealth Dr	Burnsville	MN	55337	023110301020
Tenzin	Yangdon	Tashi	Chomphel					11875 River Hills Dr	Burnsville	MN	55337	021735001040
John E	Yetzer Tste	Linda L	Yetzer Tste					1726 Sartell Ave	Eagan	MN	55122	101670710190
Scott J & Jayna K	Young							1742 Deerwood Dr	Eagan	MN	55122	101991001040
Jeremy & Amy	Zabel							1452 Deerwood Dr	Eagan	MN	55122	102390101010
Martin	Zadow							4306 Fox Ridge Rd	Eagan	MN	55122	107297902090
ALLEN J	ZELLMER							1657 RIVERWOOD DR	BURNSVILLE	MN	55337	023742802082
Brandon & Sarah	Zemek							1412 Balsam St	Eagan	MN	55122	102488004090
Richard A & Kathleen	Zerth							4134 Signal Pt	Saint Paul	MN	55122	106805502040
Aleksandr & Maisa	Zhigunov							1873 122nd St E	Burnsville	MN	55337	021842501010
JOSIAH	ZIETLOW							4083 MEADOWLARK CT	EAGAN	MN	55122	103295004033
Stephen J & Deborah	Znameroski							1771 Taconite Trl	Eagan	MN	55122	101670607120
Luke	Zukaitis	Serah Jayne	Morrissey					1909 Great Oaks Dr	Burnsville	MN	55337	027589001420
Jaime	Brewington							11679 LANGFORD CIR	BURNSVILLE	MN	55337	022246002904
								1960 CLIFF LAKE RD STE 129-231	EAGAN	MN	55122	022246002904, 022246003004
Brandon	Reynolds							11689 LANGFORD CIR	BURNSVILLE	MN	55337	022246003004
Elizabeth	Schrader							11695 LANGFORD CIR	BURNSVILLE	MN	55337	022246003007
								4482 MALLARD PL	EAGAN	MN	55122	022246003007
							% Roadrunner Commercial	18 Walnut St LLC, PO Box 23210	Richfield	MN	55423	106272603020
								1848 SOUTHPOINTE TER	EAGAN	MN	55122	107297703004
								11695 ALEXANDRIA CT	INVER GROVE HEIGHTS	MN	55077	107297703004
								1882 SOUTHPOINTE TER	EAGAN	MN	55122	107297703027
								11695 ALEXANDRIA CT	INVER GROVE HEIGHTS	MN	55077	107297703027
							%Tung T Lam	4172 Raptor Rd LLC 2519 Cypress St	Saint Paul	MN	55109	103097602010
								8977 LLC	Lakeville	MN	55044	014310001020
								ADRIAN PROPERTIESI LLC	EAGAN	MN	55122	107297703007
								ADRIAN PROPERTIESI LLC	INVER GROVE HEIGHTS	MN	55077	107297703007
								Agree Stores LLC	Bloomfield Hills	MI	48304	105355801010
								AMERICAN ACCOUNTS& ADVISERS INC	EAGAN	MN	55122	107297703020
								AMERICAN ACCOUNTS& ADVISERS INC	COTTAGE GROVE	MN	55016	107297703020
								APEX PROPERTY LLC	EAGAN	MN	55122	101779102117
								APEX PROPERTY LLC	FORT MYERS	FL	33908	101779102117
								ASH LLC	EAGAN	MN	55122	103295003008
								ASH LLC	BLAINE	MN	55449	103295003008
								11979 COUNTY ROAD 11 STE 280	BURNSVILLE	MN	55337	026429602280, 026429602180, 026429602170, 026429602280, 026429602180, 026429602170
								BIN PROPERTIES LLC	BURNSVILLE	MN	55337	023190005106
								BIN PROPERTIES LLC	LAKEVILLE	MN	55044	023190005106
								Bluff View Associates LLC	Saint Paul	MN	55107	026411102031
								Bridgestone Retail Operations LLC	Nashville	TN	37201	027680001020
								BTG PROPERTY MANAGEMENT LLC	BURNSVILLE	MN	55337	026429602140
								BTG PROPERTY MANAGEMENT LLC	SHAKOPEE	MN	55379	026429602140
								Century Re Holdings LLC	Eagan	MN	55122	101662301010
								Ch Of Mary Motherch Of Burnsville	Burnsville	MN	55337	100310025012
								Ch Of Mary Motherch Of Burnsville	Burnsville	MN	55337	020361012010

Great River Energy
Pilot Knob to Burnsville 115-kV Transmission Line Rebuild and Upgrade Project
Mailing List for Landowner, Local Governmental Units, Agencies and Tribes

First Name	Last Name	First Name 2	Last Name 2	Tax Contact 2	Company	Company 2	Company 3	Address	City	State	Zip Code	PID
					City Of Burnsville			100 Civic Center Pkwy	Burnsville	MN	55337	02690000030, 026900003010, 02017007010, 020170075010, 020170079011, 020170040010, 020080025010, 020170010011, 020170050014, 020361038010, 020080001010, 022092001020
				% Russ Matthys	City Of Eagan			3830 Pilot Knob Rd	Eagan	MN	55122	100200077010, 100300076013, 101950001012, 108435000011, 101775001010, 100280077010, 100290051012, 100290051014, 102248201010
					Cliff Road LLC			4590 Scott Trl Ste 103	Eagan	MN	55112	103172501010
					COBALT CAPITAL SOLUTIONS LLC			11737 MILLPOND AVE	BURNSVILLE	MN	55337	024850303078
					COBALT CAPITAL SOLUTIONS LLC			120 HARTMAN CIR STE 2	FRIDLEY	MN	55432	024850303078
				% Transportation Dept	County Of Dakota			14955 Galaxie Ave	Apple Valley	MN	55124	10330000030, 020170037011, 023300101200, 023300101180, 020361033010, 023300101190, 104250000030, 101950001013,
				Pres Of Crown Of Life Ev Luth Church	Crown Of Life Ev Luth Ch			115 Crusader Ave	West Saint Paul	MN	55118	101352501010
					D & R MINNESOTA PROPERTIES LLC			1850 121ST ST E STE 100	BURNSVILLE	MN	55337	023190005102, 023190005101
					Dahl Street Properties LLLP			526 Hawthorne Woods Dr	Eagan	MN	55123	026411103021
					Dakota County Cda			1228 Town Centre Dr	Eagan	MN	55123	105672101011
					Dakota Electric Assn			4300 220th St W	Farmington	MN	55024	100200075020, 106440501010
					Dccda Section 18 LLC			1228 Town Centre Dr	Eagan	MN	55123	108435404020
					DREAM DENTAL INC			11995 COUNTY ROAD 11 UNIT 110	BURNSVILLE	MN	55337	026429602110, 026429602210
					Eagan Bk LLC			6010 Highway 7	Saint Louis Park	MN	55416	106272603010
					Eagan Pointe Senior Living LLC			945 Sibley Memorial Hwy	Saint Paul	MN	55118	100290005011
				% Janet Beth Linkert	Eagan Town Cemetary Association			4255 Pilot Knob Rd	Eagan	MN	55122	101438800010, 100200080011
					EAGAN VENTURES LLC			2000 RAHNCLIFF CT	EAGAN	MN	55122	106272503001, 106272503002
					EAGAN VENTURES LLC			9531 78TH ST W STE 350	EDEN PRAIRIE	MN	55344	106272503001, 106272503002
					Easter Lutheran Church			4200 Pilot Knob Rd	Saint Paul	MN	55122	102256501010
				% Gassen Company	Eden Homeowners Association			6438 City West Pkwy	Eden Prairie	MN	55344	102275000010
				% Maylu Einess	Einess Family Limited Partnership II			1301 Tamiami Trl N Apt 805	Sarasota	FL	34236	022245001010
					ELITE PROPERTY GROUP LLC			4136 MEADOWLARK LN	EAGAN	MN	55122	103295003029
					ELITE PROPERTY GROUP LLC			15240 PIN OAK CT	BURNSVILLE	MN	55306	103295003029
					Erickson Oil Products Inc			PO Box 385	Allentown	PA	18105	021580001010
					Farah Group LLC			12001 County Rd 11	Burnsville	MN	55337	020361041050
					FEDERAL NATIONAL MORTGAGE ASSOC			PO BOX 650043	DALLAS	TX	75265	024850303101
					H Inc			2004 Burnsville Pkwy W	Burnsville	MN	55337	020170033031, 020170033020
				% Us Mobil	Haree Om LLC			12020 County Rd 11	Burnsville	MN	55337	022245001020
					Hennepin Rp Funding LLC			PO Box 23450	Richfield	MN	55423	102488004010
					Home Sfr Borrower LLC			3505 Koger Blvd Ste 400	Duluth	GA	30096	023110103060
				%Christopher M Cooper	Horizon Heights Owner			4725 Excelsior Blvd Ste 300	Minneapolis	MN	55416	020361041043
					Hy-Vee Inc			5820 Westown Pkwy	West Des Moines	IA	50266	103310001010, 103310001032, 103310001020
				% Invitation Homes - Tax Dept	IH3 Property Minnesota LP			1717 Main St Ste 2000	Dallas	TX	75201	101190001130
					Imetroproperty Edina LLC			11935 River Hills Dr W	Burnsville	MN	55337	027680001010

Great River Energy
Pilot Knob to Burnsville 115-kV Transmission Line Rebuild and Upgrade Project
Mailing List for Landowner, Local Governmental Units, Agencies and Tribes

First Name	Last Name	First Name 2	Last Name 2	Tax Contact 2	Company	Company 2	Company 3	Address	City	State	Zip Code	PID
					Independent School Dist 196			3455 153rd St W	Rosemount	MN	55068	102000101010, 102000001010
				% Knowledge Learning Prop Tax Spec	Integrity Owners Inc			650 NE Holladay St Ste 1500	Portland	OR	97232	102820001010
					International Properties LLC			3900 Fairway Pl Nw	Rochester	MN	55901	101697501010
					Iret Properties			PO Box 1988	Minot	ND	58702	021825002010, 021825001010
				LLC Corinne Commercial	J Merritt Commercial LLC			3971 Creek View Lane SW	Rochester	MN	55902	102690001020
					JAAK COMMERCIAL PROPERTIES LLC			1850 121ST ST E 106	BURNSVILLE	MN	55337	023190005105
					JAAK COMMERCIAL PROPERTIES LLC			10515 306TH AVE NW	PRINCETON	MN	55371	023190005105
					Jasa Family Lp			3561 W 44th St	Minneapolis	MN	55410	027285001020
					JB MEDIA LLC			1850 121ST ST E UNIT 108	BURNSVILLE	MN	55337	023190005108, 023190005107
					JBO MN RE LLC			11979 COUNTY ROAD 11 250	BURNSVILLE	MN	55337	026429602250, 026429602150
					JBO MN RE LLC			11979 COUNTY ROAD 11 150	BURNSVILLE	MN	55337	026429602250, 026429602150
					JBO MN RE LLC			15230 105TH TER W	LENEXA	KS	66219	026429602250, 026429602150
					JEVIKA LLC			2382 CLOVER LN	RED WING	MN	55066	022246003305
				% Jennifer Uden	JFU LLC			4145 Knob Dr	Eagan	MN	55122	104260001070
					JIREH LLC			11995 COUNTY ROAD 11 230	BURNSVILLE	MN	55337	026429602230
					JIREH LLC			8364 ZANE AVE	STEWART	MN	55385	026429602230
					Kwik Trip Inc			1626 Oak St PO Box 2107	La Crosse	WI	54602	105355201011
					LARSON FAMILY PROPERTY HOLDINGS LLC			11701 MILLPOND AVE	BURNSVILLE	MN	55337	024850303062
					LARSON FAMILY PROPERTY HOLDINGS LLC			17680 ICON TRL	LAKEVILLE	MN	55044	024850303062
					LJK ENTERPRISES LLC			11995 COUNTY ROAD 11 120	BURNSVILLE	MN	55337	026429602120
					LJK ENTERPRISES LLC			401 BURNSVILLE PKWY E APT 125	BURNSVILLE	MN	55337	026429602120
					Luxnest LLC			11100 Cedar Hills Blvd	St Louis Park	MN	55305	026411010220
					M & H Properties LLC			4590 Scott Trl Ste 103	Eagan	MN	55122	101662101020
				% Marcos Gomez	Marcos Gomez Properties Iv LLC			4001 McCall Dr	Savage	MN	55378	021785002041, 021785001030
				% Barry M Zelikson	Marvin Development V LLC			5425 Boone Ave N	New Hope	MN	55428	105672201010
					Meadowbrook Holdings LLC			13600 Country Road II	Burnsville	MN	55337	023810002010
				% Walgreen Co-Real Estate Tax Dept	Minnetonka Capital Investments			PO Box 1159	Deerfield	IL	60015	022650001010
					NC Burnsville LLC			6121 Baker Rd Ste 101	Minnetonka	MN	55345	021567801010
				% Wendys Property Tax Dept	Nearco LLC			1 Dave Thomas Blvd N	Dublin	OH	43017	102210001010
					New Horizon Real Estate Development LI			3405 Annapolis Ln Ste 100	Plymouth	MN	55447	104740101020
					NIGHT/NIGHT HOLDINGS LLC			1381 BERRY RIDGE RD 603	EAGAN	MN	55123	107582502024
					NIGHT/NIGHT HOLDINGS LLC			2303 BURMA LN	SOUTH SAINT PAUL	MN	55075	107582502024
					NORTEC HOLDINGS LLC			1850 121ST ST E 105	BURNSVILLE	MN	55337	023190005104
					NORTEC HOLDINGS LLC			16284 HOMINY CIR	LAKEVILLE	MN	55044	023190005104
					NR ENTERPRISES LLC			1764 MEADOWLARK RD	EAGAN	MN	55122	103295003001, 103295003040
					NR ENTERPRISES LLC			1762 MEADOWLARK RD	EAGAN	MN	55122	103295003001, 103295003040
					NR ENTERPRISES LLC			765 THEIS DR	SHAKOPEE	MN	55379	103295003001, 103295003040
				% Highland Management Group	Oak Leaf Apartments LLC			5290 Villa Way	Edina	MN	55436	025365002040, 025365002050
					Opendoor Property LLC			410 N Scottsdale Rd Ste 1600	Tempe	AZ	85281	106870000062
					PARAM INVESTMENTSOF MINNESOTA LLC			17665 48TH PL N	PLYMOUTH	MN	55446	024850303069
					Pham Properties Inc			PO Box 3765	Santa Clara	CA	95055	104260002030
				% John M Woell	Professional Office Properties LLC			13913 Frontier Ln	Burnsville	MN	55337	104260002021
					RAYANN PROPERTIESLLC			11979 COUNTY ROAD 11 UNIT 260	BURNSVILLE	MN	55337	026429602260
				Attn Portfolio Management 2833	Realty Income Properties 3 LLC			11995 El Camino Real	San Diego	CA	92130	105355501010
				% Escom Properties Inc	Ridgecrest Eagan I LLC			3700 74th Ave N	Brooklyn Park	MN	55443	105673101020
				% Roadrunner Commercial	River Hills Shopping Center LLC			PO Box 23210	Richfield	MN	55423	026411105011
					RZ HOME LLC			4124 MEADOWLARK LN	EAGAN	MN	55122	103295003023

Great River Energy
Pilot Knob to Burnsville 115-kV Transmission Line Rebuild and Upgrade Project
Mailing List for Landowner, Local Governmental Units, Agencies and Tribes

First Name	Last Name	First Name 2	Last Name 2	Tax Contact 2	Company	Company 2	Company 3	Address	City	State	Zip Code	PID
					RZ HOME LLC			PO BOX 14494	MINNEAPOLIS	MN	55414	103295003023
					SAFI PROPERTIES LLC			11995 COUNTY RD 11 STE 220	BURNSVILLE	MN	55337	026429602220
					SANTAMARIA ENTERPRISES LLC			6823 LILLIAN LN	EDEN PRAIRIE	MN	55346	026411110003, 026411110002, 026411110004, 026411110001
				Idge Delaware Llc Garment Cinnamon R	SFBLM Cinnamon Ridge Delaware LLC			2420 Broad St	San Luis Obispo	CA	93401	101740601100, 101740603010
					Sfr Borrower 2021-2 LLC			120 Riverside Plz S Unit 2000	Chicago	IL	60606	102390001020
					SOUTHPOINTE CONDOASSOC			850 DECATUR AVE N STE 2A	GOLDEN VALLEY	MN	55427	107297704003
					Spirit Master Funding X LLC			6632 Telegraph Rd Ste 193	Bloomfield Hills	MI	48301	105673101010
					SRRT CC Outlot LLC			900 Third St N	Minneapolis	MN	55401	101662002020
					SS PROPERTIES LLC			11611 KENNELLY CIR	BURNSVILLE	MN	55337	022246002106
					St John Neumann Ch Inc			4030 Pilot Knob Rd	Saint Paul	MN	55122	106600001010
					St Johns Eagantown Cemetary Associatio			4255 Pilot Knob Rd	Eagan	MN	55122	100200079070
				% Dir Of Land Mgmt Stop 630	State Of Mn - DOT			395 John Ireland Blvd	Saint Paul	MN	55155	020170084010, 100290013010, 102210000010, 100310002010, 020200027011, 100290011010, 020170055014, 020200003010, 020170055011, 100290009012, 100290077011
					STELLA ENTERPRISES LLC			1381 BERRY RIDGE RD 504	EAGAN	MN	55123	107582502021
					STELLA ENTERPRISES LLC			7005 50TH ST W	WEBSTER	MN	55088	107582502021
				% Knowledge Learning Prop Tax Spec	Team Investments			650 NE Holladay St Ste 1500	Portland	OR	97232	021580001020
				% Harrington Langer Assoc	TK 5 LLC			563 Phalen Blvd	Saint Paul	MN	55101	023190003011
					Tony And Julie Inc			1431 Kingswood Ponds	Eagan	MN	55122	100290006010
					TRIPLE S INVESTMENTS LLP			2000 RAHNCLIFF CT	EAGAN	MN	55122	106272503003
					TRIPLE S INVESTMENTS LLP			1916 LIVINGSTON AVE	WEST SAINT PAUL	MN	55118	106272503003
					TTCP LLC			9531 78th St W Unit 135	Eden Prairie	MN	55344	108435102220, 108435102230
					TWELVE DOGS LLC			11979 COUNTY ROAD 11 270	BURNSVILLE	MN	55337	026429602270
					TWELVE DOGS LLC			1671 MAYAPPLE PASS	CHANHASSEN	MN	55317	026429602270
					TWIN FARM INVESTMENTS LLC			1868 BUCKLEY BAY	EAGAN	MN	55122	101779102122
					TWIN FARM INVESTMENTS LLC			3432 DENMARK AVE STE 430	EAGAN	MN	55123	101779102122
					VALVOLINE LLC			2000 RAHNCLIFF CT	EAGAN	MN	55122	106272503004
					VALVOLINE LLC			PO BOX 55630	LEXINGTON	KY	40555	106272503004
					Vejdani Properties LLC			11851 Millpond Ave	Burnsville	MN	55337	024850100022
				% Acr Subway Inc	Vogl Burnsville Properties LLC			75 Viking Dr W Ste 201	Little Canada	MN	55117	026411103030
					VOHRA REALTY LLC			1863 MICHAEL POINT DR	EAGAN	MN	55122	101779102116
					VOHRA REALTY LLC			1212 ALGONQUIN RD E APT 3J	SCHAUMBURG	IL	60173	101779102116
					Yellow-Crown Inc			310 Salem Church Rd	Sunfish Lake	MN	55118	105672301010
					ZANTED LLC			11979 COUNTY ROAD 11 STE 280	BURNSVILLE	MN	55337	026429602160
Allison	Gray			Angie Craig's Office				12980 Harriet Ave	BURNSVILLE	MN	55337	
Meg	Bllonigen							11713 Cartier Ave S	Burnsville	MN		55337
Greg	Bauer							4619 Tamie Ave	Eagan	MN		55123
Stacey	Miller							990 Kensington Tr	Eagan	MN		55123
LGUs												
Stacy	Kotch Egstad				Utility Routing and Siting Coordinator	MN Dept. of Transportation	Office of Land Management	500 Lafayette Rd Box 25	St. Paul	MN		55155
Louise	Miltich, Energy Program Director				Energy Environmental Review & Analysis	MN Department of Commerce		1200 Warner Road	St. Paul	MN		55101
Annika	Munsell				Environmental Health Div	MN Department of Health		430 3rd Street, Suite 250	St. Paul	MN		55164-0975
					Vermillion River Watershed District			4100 220th St. West, Suite 102	Farmington	MN		55024
Davin	Peterson, PE				Engineering Services Manager	Dakota Electric Association		130 3rd Ave N	Farmington	MN		55024
					Member Services VP	Dakota Electric Association		Administration Center 1590 Highway 55				

Great River Energy
Pilot Knob to Burnsville 115-kV Transmission Line Rebuild and Upgrade Project
Mailing List for Landowner, Local Governmental Units, Agencies and Tribes

First Name	Last Name	First Name 2	Last Name 2	Tax Contact 2	Company	Company 2	Company 3	Address	City	State	Zip Code	PID
Cynthia	Warzecha				Planner Principal State	Natural Resources Dept		Administration Center 1590 Highway 55	St. Paul	MN	55155-4025	
Melissa	Collins				Regional Environmental Assessment Ecologists			Administration Center 1590 Highway 55	St. Paul	MN	55106	
Elizabeth	Dawson				U.S. Natural Resources Conservation Service			Administration Center 1590 Highway 55	Farmington	MN	55024	
Brian	Watson				Dakota County Soil & Water Conservation Dist			100 Civic Center Parkway	Farmington	MN	55024	
					Dakota County Historical Society			100 Civic Center Parkway	South St. Paul	MN	55075	
Erin	Laberee				Department of Transportation	Dakota County		100 Civic Center Parkway	Hastings	MN	55033-2343	
Matt	Smith				County Manager	Dakota County		13713 Frontier Court	Hastings	MN	55033-2343	
Laurie	Halverson				Dist 3 Chair	Dakota County		3830 Pilot Knob Rd	Hastings	MN	55033-2343	
Liz	Workman				Dist 5 Chair	Dakota County		3830 Pilot Knob Rd	Hastings	MN	55033-2343	
Gregg	Lindberg				City Administrator	City of Burnsville		3830 Pilot Knob Rd	Burnsville	MN	55337	
Dan	Tobritzhofer				Streets Superintendent	City of Burnsville		3830 Pilot Knob Rd	Burnsville	MN	55337	
Deb	Garross				City Planner	City of Burnsville		sfujii@greenergy.com	Burnsville	MN	55337	
Garrett	Beck				Parks, Recreation and Facilities Director	City of Burnsville		403 State Office Building	Burnsville	MN	55337	
					City Clerk	City of Eagan		577 State Office Building	Eagan	MN	55122	
Pamela	Dudziak				City Planner	City of Eagan		577 State Office Building	Eagan	MN	55122	
					Streets & Transportation	City of Eagan		95 University Avenue W. Minnesota Senate Bldg., Room 3221	Eagan	MN	55122	
Russ	Matthys				Director of Public Works	City of Eagan		95 University Avenue W., Minnesota Senate Bldg., Room 3213	Eagan	MN	55122	
Stacey	Fujii, GRE							12940 Harriet Avenue South, Suite 238		MN		
Rep. Ruth	Richardson				MN Representative	District 52B			St. Paul	MN	55155	
Rep. Liz	Reyer				MN Representative	District 52A			St. Paul	MN	55155	
Rep. Kaela	Berg				MN Representative	District 55B			St. Paul	MN	55155	
Senator Jim	Carlson				MN Senator	District 52			St. Paul	MN	55155	
Senator Lindsey	Port				MN Senator	District 55B			St. Paul	MN	55156	
Rep. Angie	Craig				U.S. Congresswoman	MN 2nd Congressional Dist			Burnsville	MN	55337	
Melissa	Cerda				MIAC - Cultural Resources Specialist			melissa.cerda@state.mn.us				
Dylan	Goetsch				MIAC - Cultural Resources Specialist			dylan.goetsch@state.mn.us				
TRIBES												
Noah	White				Tribal Historic Preservation Officer	Prairie Island Indian Community		noah.white@pic.org				
Amy	Burnette				Tribal Historic Preservation Officer	Leech Lake Band of Ojibwe		amy.burnette@lojibwe.net				
Terry	Kemper				Tribal Historic Preservation Officer	Mille Lacs Band of Ojibwe		terry.kemper@millelacsband.com				
Leonard	Wabasha				Tribal Historic Preservation Officer	Shakopee Mdewakanton Sioux Community		leonard.wabasha@shakopeedakota.org				
Kade	Ferris				Tribal Historic Preservation Officer	Red Lake Nation		kade.ferris@redlakenation.org				
Jaylen	Strong				Tribal Historic Preservation Officer	Bois Forte Band of Chippewa		jaylen.strong@boisfortensn.gov				
Jaime	Arsenault				Tribal Historic Preservation Officer	White Earth Nation		jaime.arsenault@whiteearth-nsn.gov				
Evan	Schroeder				Tribal Historic Preservation Officer	Fond du Lac Band of Lake Superior Chippewa		evanschroeder@fdlrez.com				
Rob	Hull				Tribal Historic Preservation Officer	Grand Portage Band of Ojibwe		thpo@grandportage.com				
Cheyenne	St. John				Tribal Historic Preservation Officer	Lower Sioux Indian Community		cheyenne.stjohn@lower-sioux.com				
Samantha	Odegard				Tribal Historic Preservation Officer	Upper Sioux Community		samanthao@uppersiouxcommunity-nsn.gov				

Appendix F

Construction Emission Calculations

Pilot Knob to Burnsville 115-kV Transmission Line
Rebuild and Upgrade Project
Route Permit Application
MPUC Docket No. ET2/TL-23-410
November 2023

Great River Energy
Pilot Knob to Burnsville
Construction Emission Calculations
Summary

Description	Emissions (tons per year)							GHGs CO ₂ e	HAPs Formaldehyde	Total
	NOx	CO	Criteria Pollutants			PM ₁₀	PM _{2.5}			
			VOC	SO ₂						
Off-Road Engine Emissions	17.00	3.65	1.18	0.01	0.60	0.59	777.42	0.00	0.00	
Unpaved Roads	--	--	--	--	1.08	0.11	--	--	--	
Earthmoving	--	--	--	--	79.54	8.37	--	--	--	
TOTAL	17.00	3.65	1.18	0.01	81.22	9.07	777.42	0.00	0.00	

Great River Energy
Pilot Knob to Burnsville
Construction Emission Calculations
Emission Factors for Construction Engines

Equipment	Quantity ^a	Hours per Day	Days per Week	Number of Weeks	Total Hours Used ^b	Max Power (HP)	Load Factor ^c	Loaded Power (HP)	Emission Factors ^{d,e} (g/hp hr)								
									VOC	CO	NOx	PM ₁₀	PM _{2.5}	SO ₂	CO ₂	CH ₄	N ₂ O
Air Compressor	1	10	5	32	1,600	80	1	80	0.367	2.366	4.700	0.240	0.240	0.002	188.262	0.008	0.002
ATV	1	5	5	32	800	20	0.5	10	0.438	2.161	4.440	0.267	0.267	0.002	188.262	0.008	0.002
Backhoe	1	10	5	32	1,600	75	0.8	60	0.367	2.366	4.700	0.240	0.240	0.002	188.262	0.008	0.002
Fork Lift	2	5	5	32	1,600	120	1	120	0.167	0.843	4.335	0.132	0.132	0.002	188.262	0.008	0.002
Concrete Mixer Truck	1	10	5	3	150	325	1	325	0.338	0.867	4.100	0.180	0.180	0.002	188.262	0.008	0.002
Concrete Pump	1	5	5	2	50	300	1	300	0.338	0.867	4.100	0.180	0.180	0.002	188.262	0.008	0.002
Dump Truck	1	10	5	32	1,600	325	0.8	260	0.338	0.867	4.100	0.180	0.180	0.002	188.262	0.008	0.002
Generator	1	10	5	32	1,600	250	0.5	125	0.167	0.843	4.335	0.132	0.132	0.002	188.262	0.008	0.002
Pickup Truck	7	10	5	32	11,200	150	0.25	38	0.167	0.843	4.335	0.132	0.132	0.002	188.262	0.008	0.002
Skid steer loader	2	10	5	32	3,200	50	1	50	0.309	0.748	4.000	0.132	0.132	0.002	188.262	0.008	0.002
Water truck	1	10	5	2	100	100	0.5	50	0.637	2.366	4.700	0.240	0.240	0.002	188.262	0.008	0.002
Large Crane	1	10	5	32	1,600	15	0.21	3	0.438	2.161	4.44	0.267	0.259	0.002	188.262	0.008	0.002
Medium Crane	4	10	5	32	6,400	450	0.7	315	0.3085	0.7475	4.0	0.132	0.128	0.002	188.262	0.008	0.002
Hydrovac Truck	1	10	5	4	200	200	0.59	118	0.3085	0.7475	4.0	0.132	0.128	0.002	188.262	0.008	0.002
Semitruck/Trailer	1	4	5	32	640	500	0.59	500	0.167	0.843	4.335	0.132	0.132	0.002	188.262	0.008	0.002

^a Equipment counts based on experience with construction of a similar projects.

^b Generally assumes work will occur 7 am - 7 pm, Monday through Saturday, for a total of 72 work hours per week over 20 weeks

^c Load Factors from Appendix A of EPA 420_P 04 005, Median Life, Annual Activity, and Load Factor Values for Nonroad Engine Emissions Modeling, USEPA, April 2004.

^d EPA 420 P 04 009, Exhaust and Crankcase Emission Factors for Nonroad Engine Modeling Compression Ignition, USEPA, April 2004 Tier 2 Engines.

^e GHG emission factors from Title 40 Subchapter C Part 98 Subpart C Table C-1 and C-2 to Subpart C.

Assumption:

393.5 hp-hr/MMBtu
453.6 g/lb

Great River Energy
Pilot Knob to Burnsville
Construction Emission Calculations
Emission Estimates from Construction Engines

Equipment	Potential Emissions (ton/)									
	VOC	CO	NOx	PM ₁₀	PM _{2.5}	SO ₂	CO ₂	CH ₄	N ₂ O	CO _{2e}
Air Compressor	5.18E-02	0.334	0.663	0.034	0.034	0.000	26.56	1.1E-03	2.2E-04	26.65
ATV	3.86E-03	0.019	0.039	0.002	0.002	0.000	1.66	6.7E-05	1.3E-05	1.67
Backhoe	3.89E-02	0.250	0.497	0.025	0.025	0.000	19.92	8.1E-04	1.6E-04	19.99
Fork Lift	3.53E-02	0.178	0.917	0.028	0.028	0.000	39.84	1.6E-03	3.2E-04	39.98
Concrete Mixer Truck	1.82E-02	0.047	0.220	0.010	0.010	0.000	10.12	4.1E-04	8.2E-05	10.15
Concrete Pump	5.60E-03	0.014	0.068	0.003	0.003	0.000	3.11	1.3E-04	2.5E-05	3.12
Dump Truck	1.55E-01	0.397	1.880	0.083	0.083	0.001	86.33	3.5E-03	7.0E-04	86.63
Generator	3.68E-02	0.186	0.956	0.029	0.029	0.000	41.50	1.7E-03	3.4E-04	41.65
Pickup Truck	7.73E-02	0.390	2.007	0.061	0.061	0.001	87.16	3.5E-03	7.1E-04	87.46
Skid steer loader	5.44E-02	0.132	0.705	0.023	0.023	0.000	33.20	1.3E-03	2.7E-04	33.32
Water truck	3.51E-03	0.013	0.026	0.001	0.001	0.000	1.04	4.2E-05	8.4E-06	1.04
Large Crane	2.43E-03	0.012	0.025	0.001	0.001	0.000	1.05	4.2E-05	8.5E-06	1.05
Medium Crane	6.86E-01	1.661	8.889	0.293	0.284	0.004	418.37	1.7E-02	3.4E-03	419.80
Hydrovac Truck	8.03E-03	0.019	0.104	0.003	0.003	0.000	4.90	2.0E-04	4.0E-05	4.91
TOTAL	1.18	3.65	17.00	0.60	0.59	0.01	774.77	3.1E-02	6.3E-03	777.42

Global Warming Potentials		
CO ₂	CH ₄	N ₂ O
1	25	298

Source: Title 40 Part 98 Table A-1.

Hazardous Air Pollutants from Construction Engines		
Species	Fraction of VOC	Emissions (tpy)
Benzene	0.02	0.00
Formaldehyde	0.118	0.00
Acetaldehyde	0.053	0.00
1,3 butadiene	0.002	0.00
Acrolein	0.003	0.00
Total HAPs		0.00

Great River Energy
Pilot Knob to Burnsville
Construction Emission Calculations
Fugitive Dust Emissions from Unpaved Roads

Equipment	Quantity ^a	Total Days Used	VMT ^b	W	Emission Factor (lb/VMT) ^c		Emissions (ton/yr)	
					PM ₁₀	PM _{2.5}	PM ₁₀	PM _{2.5}
ATV	1	160	80	20	1.73	0.17	0.07	0.01
Backhoe	1	160	80	50	2.62	0.26	0.10	0.01
Bulldozer	0	0	0	20	1.73	0.17	0.00	0.00
Fork Lift	2	320	160	20	1.73	0.17	0.14	0.01
Concrete Mixer Truck	1	15	8	20	1.73	0.17	0.01	0.00
Dump Truck	1	160	80	21	1.77	0.18	0.07	0.01
Excavator	0	0	0	22	1.81	0.18	0.00	0.00
Front End Loader	0	0	0	23	1.85	0.18	0.00	0.00
Pickup Truck	7	1,120	560	24	1.88	0.19	0.53	0.05
Piping Truck	0	0	0	25	1.92	0.19	0.00	0.00
Skid steer loader	2	320	160	26	1.95	0.20	0.16	0.02
Water truck	1	10	5	20	1.73	0.17	0.00	0.00
Welding Machine	0	0	0	20	1.73	0.17	0.00	0.00
TOTAL	--	--	--	--	--	--	1.08	0.11

^a Equipment counts are estimated based current construction plan.

^b Each vehicle is assumed to travel 0.5 mile per day on site.

^c AP-42 Section 13.2.2 Unpaved Roads, dated November 2006, Equations 1a and 2 TOTALS 11.19 1.12 Surface Silt content based on Table 13.2.2 1 construction sites.

Eq 1a: $E = k * (s/12)^a * (W/3)^b$

Eq 2: $E_{ext} = E * [(365-P)/365]$

where:

VMT = Vehicle Miles Traveled

W = Mean Vehicle Weight, tons

S = Mean Vehicle Speed, mph

P = 120 days with at least 0.01 inches rain, EPA's AP-42 Figure 13.2.2-1

s = 8.5 surface material silt content (%) for construction sites, EPA's AP-42 Table 13.2.2-1

E = size-specific emission factor, lb/ VMT

E_{ext} = annual size-specific emission factor extrapolated for natural migration, lb/VMT

Constants	PM	PM ₁₀	PM _{2.5}
k (lb/VMT)	4.9	1.5	0.15
a	0.7	0.9	0.9
b	0.45	0.45	0.45

Great River Energy
Pilot Knob to Burnsville
Construction Emission Calculations
Fugitive Dust Emissions from Earthmoving Activities

Summary of Fugitive Dust Emissions From Earthmoving Activities							
Construction Activity	Daily Material Handling		Average Exposed Area (acres)	Emission Factors^{b-d} (lb/ton)		Emissions (ton)	
	Construction Rate^a (ton/day)	Handling Time (days)		PM₁₀	PM_{2.5}	PM₁₀	PM_{2.5}
Topsoil removed by scraper ^e	909.1	822	---	0.058	0.0061	21.67	2.28
Wind erosion of exposed areas	--	822	370.54	0.38	0.03999	57.87	6.09
TOTAL						79.54	8.37

Notes and Assumptions:

^a Soil density: 1.25 tons per yard

^b As worst case, PM₁₀ is set equal to Total Particulate Matter. PM_{2.5} is set to 0.105 times PM₁₀ per EPA's AP-42 Table 11.9 1

^c Emission factor: AP 42 Section 11.9 Western Surface Coal Mining, Table 11.9 4, July 1998, topsoil removal by scraper

^d Wind Erosion Exposed Areas emission factor: AP 42 Section 11.9 Western Surface Coal Mining, Table 11.9 4, July 1998, wind erosion of exposed areas (ton/yr/acre)

^e Assumes the entire workspace is cleared to 1 foot deep, 1.25 tons per cubic yard.

Construction Schedule		
Work Hours:	12	7 am - 7 pm
Work Days	6	Monday through Saturday
Hours per week	72	
Crews:	1	
Weeks:	35	
Total Days:	822	

Note: Construction will not occur at any one location for the entire 822 days; however, to be conservative, these calculations assume the ground is disturbed for that entire period.

Great River Energy
Pilot Knob to Burnsville
Construction Emission Calculations
Fugitive Dust Emissions from Earthmoving Activities

Topsoil Removed by Scraper^a					
County/Facility	Total (Acres)	Soil Volume (yd³)	Soil Weight (ton)	Duration (Days)	Daily Material Handling Rate (ton/day)
Dakota County	370.5	597,809	747,261	822	909
TOTAL	370.5	597,809	747,261		909

^a Acreages calculated from the route widths in section 3.1.4.

Appendix G

Greenhouse Gas Emission Calculations

Pilot Knob to Burnsville 115-kV Transmission Line
Rebuild and Upgrade Project
Route Permit Application
MPUC Docket No. ET2/TL-23-410
November 2023

Great River Energy
Pilot Knob to Burnsville
Construction Greenhouse Gas Emissions
Summary

Greenhouse Gas Emissions From Construction Engines				
(tons)				
Description	CO₂	CH₄	N₂O	CO₂e^a
Off-Road Engine Emissions	774.77	0.03	0.01	777.42
Commuters and Delivery Vehicles	362.42	0.00	0.00	362.42
TOTAL	1137.18	0.03	0.01	1139.84

^a CO₂e = carbon dioxide equivalent. Includes global warming potentials from 40 CFR 98 Table A-1.

Global Warming Potentials		
CO₂	CH₄	N₂O
1	25	298

Source: 40 CFR 98 Table A-1: <https://www.ecfr.gov/current/title-40/chapter-I/subchapter-C/part-98#Table-A-1-to-Subpart-A-of-Part-98>

Great River Energy
Pilot Knob to Burnsville
Construction Greenhouse Gas Emissions
Greenhouse Gas Emissions from On Road Construction Traffic

On-Road Vehicles					
	Vehicles per day	Miles per vehicle	Number of Days	Fuel Used (gallons)	CO₂ Emissions^a (tons)
Commuter Vehicles - Gasoline ^{b,c}	25	60	560	35,000	343
Delivery Trucks - Diesel ^d	1	60	160	1,477	16.58
Concrete Mixer Trucks - Diesel ^e	1	60	15	265	2.97

^a Assumes 1 gallon of gasoline = 8,887 grams CO₂ and 1 gallon of diesel = 10,180 g CO₂, per US EPA's "Greenhouse Gas Emissions from a Typical Passenger Vehicle," available online at: <https://nepis.epa.gov/Exe/ZyPDF.cgi?Dockkey=P100U8YT.pdf>

^b Assumes commuters travel 30 miles each way (60 miles round trip) per day, with a fuel economy of 24 miles per gallon, per US EPA and US Department of Energy Fuel Economy data for combined city and highway driving in 2023, available online at: <https://www.fueleconomy.gov/feg/download.shtml>.

^c Assumes commuters will travel for 112 weeks, 5 days a week.

^d Assumes delivery trucks travel 30 miles each way (60 miles round trip) per day, with a fuel economy of 6.5 miles per gallon, industry average.

^e Assumes concrete mixer trucks travel 30 miles each way (60 miles round trip) per day, with a fuel economy of 3.4 miles per gallon, industry average.

<http://ascpro0.ascweb.org/archives/cd/2012/paper/CPRT221002012.pdf#:~:text=The%20National%20Ready%20Mix%20Concrete%20Association%20%28NRMCA%29%20in,average%203.4%20miles%20per%20gallon%20of%20diesel%20fuel.>

1 short ton =	907,185	grams
1 gal gasoline =	8,887	g CO ₂
1 gal diesel =	10,182	g CO ₂

Commuter Vehicle MPG=	24
Delivery Trucks (Diesel) MPG=	6.5
Concrete Mixer Truck MPG=	3.4

Appendix H
Unanticipated Discoveries Plan

Pilot Knob to Burnsville 115-kV Transmission Line
Rebuild and Upgrade Project
Route Permit Application
MPUC Docket No. ET2/TL-23-410
November 2023

UNANTICIPATED DISCOVERY CONDITIONS

If possible archaeological and cultural materials or suspected human skeletal remains are identified during ground disturbing activities within the Project Area, work in the area will cease immediately and the Great River Energy Environmental Project Manager will be notified of the discovery.

1. Immediately following notification of the discovery, Great River Energy shall:
 - (a) Establish and delineate a 100-foot buffer around the edge of the discovery (using flagging and/or fencing), advise the on-site construction manager to halt all ground-disturbing activities within the buffered area until otherwise notified by Great River Energy, and implement measures to protect the discovery from looting and vandalism, including a 24-hour watch, if necessary; and
 - (b) Contact a qualified Professional Archaeologist meeting the Professional Qualification Standards of the Secretary of Interior as stated in Title 48 Federal Regulation 44716 and/or Forensic Anthropologist/Physical Anthropologist (suspected human skeletal remains) with a graduate degree in said discipline and a recognized body of work in the professional community, to conduct an assessment of the discovery. The Professional Archaeologist must meet the qualification standards outlined in 36 Code of Federal Regulations Part 61 in order to conduct the assessment. The Forensic Anthropologist/Physical Anthropologist must be acknowledged as competent to positively identify human skeletal remains during the initial event of their discovery. As indicated below, this individual will work closely with the Office of the State Archaeologist (OSA) and Minnesota Indian Affairs Council (MIAC), who have the statutory responsibility to assess human burials in Minnesota.
2. When contacted by Great River Energy, the Professional Archaeologist shall gather additional information from the discovery area and assess the potential significance and condition and integrity of the discovery according to the guidelines established by the National Park Service in Bulletins 15 and 36 and their amendments:
 - (a) The Professional Archaeologist will determine whether or not the discovery is an archaeological site or cultural resource over 45 years of age. If the discovery is an archaeological site or cultural resource greater than 45 years of age, the Professional Archaeologist will record as much information as possible to secure a Smithsonian Trinomial Number from the appropriate state agency. Great River Energy would then initiate the process outlined in the Discovery of Historic Properties section below.
 - (b) If the discovery is an archaeological site or cultural resource not greater than 45 years of age, the Professional Archaeologist will document the discovery for the record, and Great River Energy will advise the on-site construction manager to restart ground-disturbing activities.

3. When contacted by Great River Energy, the Physical Anthropologist shall investigate the site to make an assessment of the likely nature of the remains:
 - (a) If the remains are likely human, then Great River Energy would initiate the process outlined in the Discovery of Human Skeletal Remains Section below as they have access to multiple forms of communication to quickly follow the procedures outlined in this plan.
 - (b) If the discovery does not represent human skeletal remains, the Physical Anthropologist will document the discovery for the record and Great River Energy will advise the on-site construction manager to restart ground-disturbing activities.

DISCOVERY OF HISTORIC PROPERTIES

Upon the discovery of an archaeological site or cultural resource greater than 45 years of age, the Professional Archaeologist will advise Great River Energy of the proper agency notification procedure and recommend a plan of action for the discovery area. This plan dictates initial notification of the State Historic Preservation Office (SHPO) as follows:

- (a) Great River Energy will notify the SHPO and provide information regarding its significance and condition and integrity.
- (b) Within 24 hours of notification, the SHPO shall provide notice of the discovery to other parties who may wish to participate in consultation, including but not limited to, private landowner(s), as applicable. After 24 hours, consultation for eligibility and effect will continue in order for avoidance and mitigation options to be developed.
- (c) The SHPO shall have 5 calendar days following notification to determine the discovery's eligibility for listing on the National Register of Historic Places (NRHP) in consultation with other consulting parties. The SHPO may extend the review period by an additional 7 calendar days by providing written notice to consulting parties prior to the expiration of the 5-calendar-day period. The SHPO shall provide Great River Energy with avoidance or mitigation treatment options by the end of the 5-calendar-day period.
- (d) For properties determined eligible for listing on the NRHP pursuant to (c) above, Great River Energy shall notify the SHPO and other consulting parties of Great River Energy's proposed treatment measures to resolve adverse effects to the discovered resource. Great River Energy will confer with their consulting archaeologist in developing avoidance or mitigation options. The consulting parties shall comment on the proposed treatment measures within 48 hours. The SHPO shall ensure that the recommendations of the consulting parties are considered prior to granting approval of Great River Energy-proposed treatment measures. Once approval has been granted by the SHPO, Great River Energy shall carry out the approved treatment measures and, after doing so, Great River Energy may resume construction.

- (e) In the event of any disagreements between the consulting parties regarding the NRHP eligibility of the newly discovered property or the treatment measures proposed to mitigate adverse effects to the property,
- (f) If, after consultation, the SHPO determines that the discovery does not represent an NRHP-eligible resource, the SHPO will direct Great River Energy to resume ground-disturbing activities at the discovery location at its discretion.

DISCOVERY OF HUMAN SKELETAL REMAINS

Upon the discovery of human remains, the Professional Archaeologist will advise Great River Energy of the proper agency notification procedure and recommend a plan of action for the discovery area. This plan dictates a simultaneous initial notification of both the OSA and the MIAC as follows:

1. If unmarked human burial or skeletal remains are encountered during construction activities, Great River Energy will comply with Minnesota's "Private Cemeteries Act" (Minn. Stat. §307.08) as revised in 2023.
2. The On-site manager/Contractor shall immediately halt all ground disturbing work within a 100-foot radius from the point of discovery and implement measures to protect the discovery from looting and vandalism. No digging, collecting, or moving human remains or other items shall occur after the initial discovery. Protection measures may include the following:
 - Flag the buffer zone around the find spot.
 - Ensure adequate security is in place to keep workers, press, and curiosity seekers away from the find spot until the status of the discovery can be determined.
 - Tarp the find spot.
 - Prohibit photography of the find unless requested by the agency official.
 - Have an individual stay at the location to prevent further disturbance until a law enforcement officer arrives.
3. The On-Site manager/Contractor shall notify law enforcement and the OSA and MIAC within forty-eight (48) hours of the discovery.
4. In the event a human burial or skeletal remains are encountered during ground-disturbing construction activity, all construction shall immediately cease in the vicinity, and Great River Energy will notify the local law enforcement agency (county sheriff). As required by Minn. Stat. §307.08, Great River Energy will also notify the OSA and MIAC of the find.
5. If local law enforcement determines that the remains are not associated with a crime, the State Agency or Project representative responsible for the project shall determine if it is prudent and feasible to avoid disturbing the remains. If the State Agency in consultation with Great River Energy determine that disturbance cannot be avoided, the OSA and MIAC will determine acceptable procedures for the removal, treatment and repatriation of the burial or remains. The OSA and MIAC

shall ensure that Great River Energy implements the plan for removal, treatment and disposition of the burial or remains as authorized by the OSA and MIAC

6. If such burials are not American Indian or their ethnic identity cannot be ascertained, as determined by the state archaeologist, they shall be dealt with in accordance with provisions established by the OSA and other appropriate authority.
7. If such burials are American Indian, as determined by the OSA and MIAC, efforts shall be made to follow procedures as defined in United States Code, Title 25, Section 3001 et seq., and its implementing regulations, Code of Federal Regulations, Title 43, Part 10, within reservation boundaries. For burials outside of reservation boundaries, the procedures defined in United States Code, Title 25, Section 3001 et seq., and its implementing regulations, Code of Federal Regulations, Title 43, Part 10, are at the discretion of MIAC.

Contact List

Organization / Agency	Point of Contact Name and Title	Address/Telephone
Great River Energy	Mark Strohfus, Environmental Project Manager	Great River Energy 12300 Elm Creek Blvd. Maple Grove, MN 55369-4178 Telephone: 763-445-5210 E-mail: mstrohfus@GREnergy.com
Office of the State Archaeologist	Amanda Gronhovd, Minnesota State Archaeologist	Office of the State Archaeologist Fort Snelling History Center 200 Tower Avenue St. Paul, MN 55111 Telephone: (612) 725-2411 E-mail: Amanda.Gronhovd@state.mn.us
Minnesota Indian Affairs Council	Melissa Cerda, Senior Cultural Resources Specialist	Minnesota Indian Affairs Council 161 St. Anthony Ave, Ste. 919 St. Paul, MN 55103 Telephone: (651) 539-2200 Email: melissa.cerda@state.mn.us
Minnesota State Historic Preservation Office	Kelly Gragg Johnson, SHPO Review Manager	Minnesota State Historic Preservation Office Department of Administration 50 Sherburne Avenue, Suite 203 St. Paul, MN 55155 Telephone: (651) 201-3289 E-mail: kelly.graggjohnson@state.mn.us
Dakota County	Joe Leko, County Sheriff	Dakota County Sheriff's Department 1580 Highway 55 Hastings, MN 55033 Telephone: ((651) 438-4700 E-mail: sheriff@co.dakota.mn.us

Appendix I
Vegetation Management Plan

Pilot Knob to Burnsville 115-kV Transmission Line
Rebuild and Upgrade Project
Route Permit Application
MPUC Docket No. ET2/TL-23-410
November 2023

DRAFT

Vegetation Management Plan

PILOT KNOB TO BURNSVILLE 115-KV TRANSMISSION LINE REBUILD AND UPGRADE PROJECT IN DAKOTA COUNTY, MN



[Month] [day], 2023

Mark Strohfus

MStrohfus@GREnergy.com

763-445-5210

DRAFT

Table of Contents

1.	Project Summary	1
2.	Plan Overview	1
3.	Site Description	1
4.	Management Objectives	2
5.	Right-of-Way Preparation & Construction.....	5
6.	Herbicides	7
7.	Noxious Weeds & invasive species	7
8.	Organic Farms	9
9.	Restoration.....	10
10.	Seeding.	12
11.	Monitoring.....	15
12.	Operation & Maintenance	15

1. PROJECT SUMMARY

Great River Energy has applied for a route permit for the Pilot Knob to Burnsville 115-kV Transmission Line Rebuild and Upgrade Project in Dakota County, MN (“Project”) from the Minnesota Public Utilities Commission (“MPUC”) in Docket No. ET2/TL 23-410. The Project will replace the existing 69-kilovolt (“kV”) high voltage transmission lines connecting the Pilot Knob, Deerwood, River Hills, and Burnsville Substations with a new transmission lines and structures capable of operating at 115 kV. The Project will generally follow the alignment of the existing 69-kV line, except for an alignment change around the intersection of Blackhawk Road and Interstate 35E.

2. PLAN OVERVIEW

Great River Energy has developed this Vegetation Management Plan (or “Plan”) for the Project to address an anticipated Route Permit condition for the Project related to vegetation management.

The primary goal of this Plan is to construct the Project and maintain the Project right-of-way in a manner that ensures a safe and reliable transmission line. In addition to the primary goal of ensuring a safe and reliable transmission line, this Plan addresses the following goals:

- Develop and maintain cooperative relationships with landowners along the right-of-way to accommodate reasonable requests and preferences related to right-of-way vegetation management.
- Comply with applicable requirements in federal, state, and local permits, licenses, and/or easements.
- Prevent the introduction and spread of noxious weeds and invasive species (“NWIS”) due to the Project.

This Plan reflects vegetation management practices which are consistent with applicable North American Electric Reliability Corporation (“NERC”) requirements, as well as requirements set by the MPUC. This Plan also incorporates, where applicable, the Minnesota Department of Commerce’s Generic Vegetation Establishment and Management Plan Guidance.

3. SITE DESCRIPTION

a. Existing conditions.

The Project area consists largely of suburban residential and commercial land use patterns. Land cover along the Proposed Route is developed and urban. Elevations range from 860 to 1,090 feet with the lowest elevation located toward the northeast portion of the route and the highest elevation located toward the southwest portion of the route. The terrain is generally flat with gradual to rolling hills; steeper hills are located where the Project crosses interstate highway exchanges. The

DRAFT

Project will cross the Highline Trail/Thomas Lake Park, Carnelian Park, and Terrace Oaks West. There are bike trails, largely associated with bike lanes within roadways, along the majority of the Proposed Route.

b. Project components.

i. Transmission line right-of-way.

The transmission line right-of-way is generally 35 feet either side of the transmission line centerline for a total width of 70 feet. Where the transmission line parallels roads, Great River Energy will seek approximately 40 feet of ROW from landowners. The landowner will be compensated for the ROW as part of the easement acquisition process. Minimal to no guying is anticipated for the Project; however, if guying becomes necessary, additional right-of-way is acquired as necessary to incorporate the guy wires and stakes that are located outside of the 100-foot right-of-way.

ii. Temporary construction areas.

Temporary construction areas typically include stringing equipment setup areas. Landowner easements are acquired for these stringing areas.

4. MANAGEMENT OBJECTIVES

a. Construct the Project and maintain the Project right-of-way in a manner that ensures a safe and reliable transmission line.

Great River Energy's primary goal is to construct the Project and then operate and maintain the Project and its right-of-way in a manner that ensures a safe and reliable transmission line.

In response to widespread outages in the United States in the early 2000s, Congress enacted the Energy Policy Act of 2005, which authorized the Federal Energy Regulatory Commission ("FERC") to certify an Electric Reliability Organization ("ERO") to create mandatory, enforceable reliability standards; the standards are subject to FERC review and approval. FERC subsequently designated NERC as the ERO tasked with developing and enforcing standards to ensure the reliability of the transmission system in North America. NERC's standards are developed using a results-based approach that focus on performance, risk management, and entity capabilities, and using an American National Standards Institute-accredited process that ensures the process is open to all persons directly and materially affected by the reliability of the North American bulk power system.¹

More specifically, NERC developed its Reliability Standard FAC-003 Transmission Vegetation Management Program and began enforcement of that standard in 2007. In recognition of the fact that failure to address vegetation requirements can cause major power outages and injury, NERC is authorized to assess regulatory penalties for non-compliance. This standard is updated from time to time and is reviewed and approved by FERC, just like other NERC reliability standards. NERC

¹ See North American Electric Reliability Corporation, *Standards*, available at <https://www.nerc.com/pa/Stand/Pages/default.aspx>.

DRAFT

has determined that “[m]ajor outages and operational problems have resulted from interference between overgrown vegetation and transmission lines located on many types of lands and ownership situations” and that adhere to standard requirements “will reduce and manage this risk.”² The purpose of the NERC standard is:

*To maintain a reliable electric transmission system by using a defense- in-depth[-]strategy to manage vegetation located on transmission rights of way (ROW) and minimize encroachments from vegetation located adjacent to the ROW, thus preventing the risk of those vegetation-related outages that could lead to Cascading.*³

For transmission lines subject to NERC standards, compliance with these standards is required. And, even for transmission lines which are not subject to NERC standards, ensuring safe and reliable construction and operation is paramount. While the Project is not subject to NERC standards, it is Great River Energy’s general practice to follow the standards for its 115-kV transmission lines. The purpose of this Plan is to meet the objective of a safe and reliable transmission line, consistent with applicable laws, permits, and other requirements, while also minimizing human and environmental impacts associated with vegetation management to the extent possible.

In sum, to ensure safe construction of the Project, Great River Energy will clear the right-of-way of woody vegetation in advance of construction. Additional detail regarding the right-of-way preparation and construction process is included in **Section 5**. After construction, Great River Energy will restore the right-of-way as discussed in **Section 9**. Thereafter, safe operation of the transmission line is the priority. Great River Energy will annually inspect the right-of-way for vegetation management purposes to ensure safe and reliable operations and will implement “wire/border zone” practices as discussed in more detail in **Section 12**.

b. Landowner Preferences.

- i. Develop and maintain cooperative relationships with landowners along the right-of-way to accommodate reasonable requests and preferences related to right-of-way vegetation management.*

Great River Energy works cooperatively with landowners before, during, and after the construction process regarding easements, rights-of-way, structure locations, restoration, and maintenance (**Section 5.a, 6, 8, and 9**). This coordination and cooperation are in recognition of the fact that, in most locations under private ownership, Great River Energy has an easement for the Project – it does not own the property in fee simple – and, in large part, the landowners’ use of their property, including the right-of-way, will continue after the Project is constructed and operational.

² E.g., NERC, *FAC-003-4 Transmission Vegetation Management*, available at <https://www.nerc.com/pa/Stand/Reliability%20Standards/FAC-003-4.pdf>.

³ *Id.*

DRAFT

For example, land that is in agricultural production will likely return to agricultural production; similarly, landowners with mowed turf grass will typically want the right-of-way restored with turf grass that the landowner can mow, just like the rest of the parcel. In this way, a transmission line right-of-way is distinct from vegetation management for other types of energy infrastructure (for example, a solar farm where the project operator has exclusive control of the premises).

This Plan acknowledges that Great River Energy does not have exclusive access to the easement and that the landowner can and will continue to use the easement in a manner that does not interfere with the safe and reliable operation of the Project and is otherwise lawful. As such, this Plan reflects that Great River Energy will coordinate with landowners regarding restoration and maintenance, which means that restoration is likely to be consistent with pre-existing conditions and use, where practicable and consistent with safe and reliable transmission line operation (**Section 4.a.**). When coordinating with landowners regarding restoration and maintenance practices, Great River Energy will also discuss the use of native and/or pollinator vegetation with landowners, where desired and practicable.

- ii. Comply with applicable requirements in federal, state, and local permits, licenses, and/or easements.*

In addition to the Route Permit, the Project is required to comply with other applicable federal, state, and local permits, licenses, and/or easements. Where those permits, licenses, or easements conflict with this Plan, they shall take precedent over this Plan to the extent they do not violate any other route permit condition. For example:

- Road right-of-way permits: Where the Project will impact road rights-of-way, Great River Energy will follow the vegetation management requirements and guidelines of the appropriate road authority. For example, the Minnesota Department of Transportation (“MnDOT”) has guidelines regarding seeding methods and mixes for its rights-of-way.
- Stormwater Pollution Prevention Plan (“SWPPP”): As a requirement of the National Pollutant Discharge Elimination System (“NPDES”) permit program, a SWPPP must be prepared to meet the site-specific requirements of each project, to outline procedures to minimize erosion, and to mitigate sediment transport during and after construction activities. The SWPPP covers, among other things, temporary erosion and sediment controls best management practices (“BMPs”). Many of those BMPs are reflected in this Plan.
- Minnesota Department of Natural Resources (“MDNR”) licenses/permits: MDNR licenses or permits may have requirements specific to a certain water crossing or site. Where applicable, Great River Energy will implement MDNR-required site specific conditions.

- iii. Prevent the introduction and spread of NWIS due to the Project.*

During all phases of Project activities, including clearing, construction, operation and maintenance, the Project will minimize the introduction and spread of NWIS along the right-of-way by implementing BMPs that discourage the spread of identified species, and routine cleaning of equipment to remove dirt and plant debris. See **Section 7** below for further detail.

c. Vegetative Cover.

Great River Energy's goal is to establish sufficient permanent vegetative cover as expeditiously as possible after the Project construction activities are complete to minimize erosion potential. Consistent with the Minnesota Pollution Control Agency's construction stormwater permit program, sufficient vegetative cover will be achieved once the disturbed soils have 70% permanent vegetative cover. For transmission line construction, soil disturbances are generally limited to shallow surface impacts, other than the augering of holes for the pole placement, so existing seed banks within the right-of-way soils will be retained and facilitate revegetation. Where appropriate, Great River Energy will apply supplemental seed using BMPs as discussed further in **Sections 9 and 10**.

Sufficient vegetative cover is expected to be achieved within two years where no soil grading was necessary. Actual time frame for complete restoration will be affected by weather and seasonal issues (e.g., appropriate timing for supplemental seeding). Further, if pollinator seeds are included in supplemental seed mixes, Great River Energy recognizes that pollinator establishment may take up to three to five years. Similarly, if grading is necessary, sufficient vegetative cover may take up to five years.

5. RIGHT-OF-WAY PREPARATION & CONSTRUCTION

a. Landowner notification.

Landowners will be notified prior to clearing activities, as required by applicable permit conditions (typically 14 days). Among other things, the notification letter will inform landowners:

- The ROW will be staked indicating the extent of clearing activities.
- Landowners can request to keep any of the timber and materials. Requested wood will be cut to no less than 10-foot segments. Requested whole trees, trunks, wood chips or mulch will be placed just outside of the right-of-way.
- All unwanted materials will be removed from the landowner's property.
- Herbicides to prevent regrowth of woody vegetation may be used, the method of application, and the opportunity for them request that no herbicides be used. **See Section 6.**

b. Initial right-of-way clearing.

The right-of-way will be surveyed and marked in advance of tree clearing to identify the extent of Project activities.

Staging and lay-down areas will be limited to previously disturbed areas where practicable and will avoid wetlands.

Vegetation clearing will be limited to the permanent right-of-way, temporary right-of-way, danger trees off right-of-way, and off-right-of-way access.

BMPs will be used to minimize the spread of invasive/noxious weeds. **See Section 7.**

DRAFT

Where project schedule allows, vegetation clearing will be conducted on firm or frozen ground to minimize rutting and soil erosion. If schedules or weather do not support firm ground, wood or plastic mats or corduroy will be used as necessary to prevent erosion.

Mechanical equipment such as feller bunchers or brush cutters may be used for clearing. In areas where clearing with large equipment is not viable, clearing will be done with hand tools such as chain saws or other hand tools.

Where trees are removed from state and federal property, appropriate licenses/permits will be obtained and followed. There is no state or federal property impacted by the Project.

Vegetation within the right-of-way will be cut at or slightly above the ground surface. Any tree stumps or surface roots in managed turf grasses will be ground to slightly below grade and the hole backfilled with local soils and seeded with a similar turf grass mixture. Any stumps outside of managed turf grass areas will typically be cut or ground such that no more than two inches remain above grade. Great River Energy does not typically grub stumps or roots to minimize soil impacts and erosion potential.

Trees, trunks and/or limbs cut on private property are typically cut to approximately 10-foot lengths unless the landowner requests longer lengths.

Trees (≥ 3 inches diameter at breast height (dbh) or >20 feet tall) cut from a wetland will be moved outside of the wetland. If the materials will be chipped or shredded, that work will be completed outside of wetlands.

Brush within a wetland may be cut with a brush mower or similar device as long as the chips/mulch will not exceed one inch in depth. If sufficient brush is present such that debris will exceed one inch, sufficient brush will be hauled out for processing in an upland area.

All materials a landowner has requested to keep are stacked outside the ROW. All materials a landowner does not wish to keep are stacked inside the ROW for further processing and disposition.

Any materials a landowner does not wish to keep will be removed from their property. These unwanted materials may be offered to other landowners, offered for sale, placed in a composting site, or disposed of at landfill. The balance of materials will likely be disposed of at **TBD** or another appropriate location.

c. Erosion & sediment control BMPs.

All work will comply with the SWPPP developed as part of the Project NPDES permit. The SWPPP will define BMPs for erosion and sedimentation prevention and mitigation. Excavating in steeply sloped areas will be avoided to the extent practicable. Due to entanglement issues with small animals, use of erosion control blanket shall be limited to 'bio-netting' or 'natural netting' types and specifically not products containing plastic mesh netting or other plastic components (e.g., those meeting MnDOT Specification 3885)⁴.

⁴ MNDDOT Rolled Erosion Prevention Products (REPP), <http://www.dot.state.mn.us/environment/erosion/rolled-erosion-prevention-products.html>

d. Right-of-way preparation and construction at public water crossings.

No MDNR Public Waters are crossed by the Project.

ROW clearing within no less than 30 feet of a non-MDNR jurisdictional streams or wetlands will be conducted to protect all non-invasive vegetation. Brush species will be left across a majority of the right-of-way, except brush in the wire zone (see **Section 12.c**) will be removed to facilitate right-of-way access. No trees that could grow to over 15 feet tall are allowed in the ROW.

6. HERBICIDES

Landowners, operators of organic farms on adjacent parcels, and bee apiary operators within three miles will be notified 14 days in advance if herbicides will be used on the right-of-way. The notice will indicate what herbicides will be used and the methods of application (e.g., broadcast, selective spot treatment, or basal treatment).

Unless a landowner has specified that no herbicides are to be used on their property, herbicides may be used to treat tree and brush stumps to prevent regrowth, and/or to control listed invasive or noxious weed species (**Section 7**). If organic farming is being practiced on adjacent property, see **Section 8 Organic Farming** for additional requirements.

Any weed control spraying will be in accordance with State of Minnesota regulations. Herbicides will be used in accordance with manufacturer's specifications and all applicable federal and state regulations.

Herbicides used within or near wetlands or waterbodies must be:

- designed for use in wet areas as designated by manufacture's specifications and federal and state regulations, and
- be used in accordance with manufacturer's specifications as well as all applicable federal and state regulations.

Areas of high public exposure such as rivers, creeks, streams, and U.S. and state highways shall be treated with a selective basal or backpack application. Approximately 30 to 300 feet on each side of the crossing shall be treated in this manner.

Herbicides will not be used on any state or federal lands without approval of the agency having authority over such land.

Great River Energy may use herbicides on land owned by Great River Energy (e.g., substation facilities). Great River Energy will work with adjacent landowners, if requested, on weed control activities.

7. NOXIOUS WEEDS & INVASIVE SPECIES

During all phases of Project activities including clearing, construction, operation and maintenance, the Project will minimize the introduction and spread of NWIS along the right-of-way by implementing BMPs that discourage the spread of identified species, and routine cleaning of equipment to remove dirt and plant debris. The goal is to prevent new infestations on the right-of-

DRAFT

way as a result of the construction activities. It is important to note that there may be NWIS already existing on private parcels along the right-of-way. While this does not preclude the Project from responsibility for managing the right-of-way, but Great River Energy does not have the authority to treat noxious weeds outside of its right-of-way. Where land outside of the right-of-way contains significant amounts of noxious weeds and/or invasive species clearly visible from the right-of-way, Great River Energy and its contractors will attempt to notify landowners about them and control options they may want to consider.

Plant species which are regulated as noxious weeds in Minnesota are listed by the Minnesota Department of Agriculture in its Noxious Weed lists.^{5,6} No noxious weeds are listed Dakota County.

During construction and maintenance, to prevent the spread of noxious weeds from an impacted to a non-impacted area, Great River Energy will implement the following BMPs:

- Maintenance equipment will be cleaned before it is used in Project right-of-way, between equipment use in a known impacted area and a non-impacted area, and prior to entering and exiting the Project right-of-way. Cleaning will consist of scraping or blowing to remove visible dirt and weed debris from machinery and trailers, including tracks and wheels.
- Only weed-free materials (e.g., straw bales, bio-rolls, mulch) will be used in erosion control and only weed-free seed will be used during revegetation.
- Equipment and clothing will be inspected for invasive materials.
- Collected invasive materials will be secured and disposed of at an offsite location to avoid dispersal.
- Minimally disturbed areas will be allowed to restore naturally.
- Major infestation areas may be treated with the recommended herbicides (if approved by the landowner) or by mechanical methods such as mowing or burning. The contractor will be required to obtain the necessary permits and/or certifications for the use of applicable herbicides.

Revegetation in non-agricultural areas will be considered successful when the cover of acceptable vegetation is dominant and non-NWIS species density is less than or similar to surrounding lands that have not been affected by the Project. If monitoring indicates a higher density of NWIS, the Project will take appropriate measures to control NWIS. See also **Section 4.c**.

⁵ County noxious weed list, MN Department of Agriculture, <https://www.mda.state.mn.us/plants/pestmanagement/weedcontrol/noxiouslist/countynoxiousweeds>

⁶ [Statewide noxious weed list](https://www.mda.state.mn.us/plants-insects/minnesota-noxious-weed-list), MN Department of Agriculture, <https://www.mda.state.mn.us/plants-insects/minnesota-noxious-weed-list>

8. ORGANIC FARMS

There are no known or registered organic farms within or adjacent to the Project right-of-way according to the MN Department of Agriculture⁷ or the United States Department of Agriculture Organic Integrity Database⁸. However, if Great River Energy encounters a farm that is working toward certification or a landowner considers its farm to be organic, even if they are not certified, Great River Energy will work with the landowner to minimize impacts. Special practices would be adhered to within and adjacent to these organic agricultural lands.

If Great River Energy became aware of an existing or developing, unregistered organic farm within or adjacent to the right-of-way, Great River Energy would work with the organic farmer to develop acceptable maintenance practices potentially including:

- Working with the landowner to identify site-specific maintenance and/or construction practices that would minimize the potential for decertification; once these are developed, the specific measures would be followed. Possible practices may include:
 - Equipment cleaning
 - Planting a deep-rooted cover crop in lieu of mechanical decompaction
 - Application of composted manure or rock phosphate
 - Preventing the introduction of disease vectors from tobacco use
 - Restoration and replacement of beneficial bird and insect habitat
 - Maintenance of organic buffer zones
 - Use of organic seeds for any cover crop
- Prohibited substances would not be applied onto organic agricultural land. No herbicides, pesticides, fertilizers or seed would be applied unless requested and approved by the landowner.
- No refueling, fuel or lubricant storage or routine equipment would be allowed on organic agricultural land. If these prohibited substances are used on land adjacent to organic agricultural land, they would be used in such a way to prevent them from entering the organic agricultural land.

⁷ MN Department of Agriculture Organic Farm Directory by County, <https://www.mda.state.mn.us/organic-farm-directory-county>

⁸ US Department of Agriculture Organic Industry Database, <https://organic.ams.usda.gov/integrity/>

DRAFT

- Topsoil and subsoil layers that are removed during work on these lands for temporary road impacts would be stored separately and replaced in the proper sequence after work is complete.
- Erosion control methods on organic agricultural land would be consistent with the Organic System Plan to the extent feasible. Adjacent to these lands, erosion control procedures would be designed so sediment from non-organic land would not flow into the organic agricultural lands.
- Weed control methods would be consistent with the Organic System Plan to the extent feasible.

9. RESTORATION

a. Overview of restoration process.

Once construction ceases, the ROW will be inspected to identify areas impacted by Project activities. Typical impacts might include rutting, soil compaction, soil exposure, and damage to native vegetation, all to varying degrees. In areas of minimal disturbance (e.g., where erosion is limited to disperse areas and surrounding existing vegetation provides control of sediments, existing vegetation is matted down due to vehicle traffic, areas where drilling spoils are raked into existing vegetation), which will be identified at the time of restoration, will be allowed to regenerate naturally.

All conditions as specified in the local, state, and federal permits and private landowner agreements for final restoration and cleanup will be met. Revegetation and restoration of disturbed areas associated with Project activities are intended to protect wetland and water resources from issues associated with sedimentation, to protect wildlife habitat, and reduce the movement of NWIS species within the right-of-way.

Restoration work will be coordinated with each individual landowner by the restoration contractor and/or Great River Energy's land agent. Finally, each landowner will be mailed a letter asking if they have any outstanding restoration concerns.

Restoration activities may, as needed, include:

- Collecting and disposal of all work-related debris and trash.
- Discing or grading to repair rutting.
- Regrading areas disturbed by construction or clearing to reflect pre-construction topography.
- Returning floodplains to pre-construction profile if disturbed during construction.
- Applying temporary cover and/or temporary seed to minimize erosion potential to the extent practicable.
- Permanent seeding non-agricultural areas disturbed by transmission line structures to prevent runoff.
- Unless timber, slash or chips have been requested by the landowner, all residual vegetation materials will be removed and properly disposed of off-site. Great River

DRAFT

Energy may request a burning permit from state or local jurisdictions to burn residuals.

- Trees (≥ 3 inches diameter at breast height (dbh) or >20 feet tall) cut from a wetland will be moved outside of the wetland. If the materials will be chipped or shredded, that work will be completed outside of wetlands.
- Brush within a wetland may be cut with a brush mower or similar device as long as the chips/mulch will not exceed one inch in depth and the work will not cause rutting or compaction in the wetland. If sufficient brush is present such that debris will exceed one inch, sufficient brush will be hauled out for processing in an upland area.
- In accordance with easements, Great River Energy's land agent will work with any farmers to repair any damages to cropped fields through discing or planting of deep-rooted crops, and compensate them for any crop damage, consistent with the requirements of Great River Energy's easements (which generally require that landowners receive compensation for construction-related crop damages) and any related landowner agreements.
- Temporary access routes, if any, may be left intact with landowner agreement unless otherwise restricted by federal, state, or local regulations. If a temporary access road is to be removed, the land will be returned to its previous use and restored to pre-construction conditions to the extent practicable unless the landowner requests differently.
- Within wetlands, all construction matting will be removed and vegetation will be allowed to regenerate naturally.

b. Temporary restoration.

Temporary cover and/or seeding may be used as a quick means to minimize soil erosion and reducing the potential for the establishment of NWIS. Temporary seed mixes are considered a cover crop and are made up of annual grasses, have rapid germination, and provide quick ground cover. These seed mixes are not intended to provide multi-year cover. Unless specifically requested by landowners or regulatory agencies, the Project will not establish temporary vegetation on cultivated land or in areas of open water.

Temporary restoration activities will include the repair of rutted surfaces and an even broadcast-seeding of the temporary cover-crop seed mix at a rate of 100 lbs/acre. Temporary vegetation establishment may be expected to be successful between April 1 and September 30. Establishment of temporary vegetation is unlikely to be successful outside of this time window. Temporary use of mulch to stabilize soils may be applied outside of the April 1 through September 30 window.

Straw or wood chip mulch may be used to help stabilize areas of bare soils during the establishment of temporary vegetation or during the period between October 1 and April 1 (winter), except that mulch in wetland areas cannot exceed one inch thick. The contractor will apply mulch during the establishment of temporary vegetation as requested by the landowner or specified in licenses or permits. Wood chip mulch free of soil material and derived from on-site sources, may be used to protect areas where bare soils have been exposed due to tree clearing and construction activities. In winter situations, wood chips may be used to provide protection for bare soils exposed due to

DRAFT

Project activities if out of season seeding is not applicable. Woodchip mulch derived from on-site locations may be spread up to 6 inches deep in upland areas to provide ground protection along access paths. Straw mulch may be used outside of the seeding window as a temporary erosion control measure, followed by temporary or permanent seeding at the earliest possible time consisting with specific seed mix planting guideline.

c. Permanent restoration.

Allowing for and encouraging native species to naturally re-establish temporarily disturbed area is a primary BMP for this Project. Appropriate vegetative cover of the right-of-way will be required along the entire length of the Project. In most cases natural revegetation by early successional species following tree clearing and construction is expected to occur. In areas where native species revegetate the corridor, active restoration may not be required.

Permanent seed mixes for the Project include native seed varieties commonly found and/or available from local seed distributors. The permanent seed mixes are designed to augment the natural colonization of bare ground by local, native seed sources.

Great River will consider the inclusion of pollinator species based on availability of local genotypes, appropriateness for the location/site, and landowner preference. For example, even if a site would otherwise support pollinator habitat, if the landowner intends to instead plant and maintain turf grass, the parcel would be restored in accordance with the landowner's preference. Similarly, if a parcel is in agricultural production, depending on the timing of restoration, a cover crop may be planted to minimize erosion in the short-term, but pollinator or native species would not be planted in recognition of the fact that the parcel will return to agricultural production.

In wetlands, the preferred method for revegetation of disturbed areas is reliance on revegetation by resident plant communities. Great River Energy, in consultation with the appropriate regulatory agencies, will determine whether disturbed areas will require the use of the temporary cover crop only, or seeding with a wetland-specific mix. In areas where the wetland plant community is dominated by native species with rhizomatous root systems that will likely recolonize areas of limited disturbance, bare soils are to be broadcast-seeded with the seasonally appropriate temporary cover-crop seed mix. Large bare soil disturbance areas are defined as greater than 50 square feet of exposed soils that is greater than two feet wide. These areas are large enough to preclude revegetation from the local, native seed source. Large bare soil areas should be seeded using wetland seed mix.

Potential seed mixes are identified in **Section 10(b)** below.

10. SEEDING.

a. Preparation.

Seedbed preparation and seeding are to occur following completion of construction activities and site cleanup in any given location and consistent with seasonal conditions (e.g., snow cover or frozen ground may preclude effective grading and seeding). Where construction activities have resulted in erosion or rutting, surface grade will be restored prior to seeding.

DRAFT

In order to minimize ground disturbance along the entire corridor, forested areas are being cleared, but roots and stumps are being left in place. Within areas of cleared forest, it may not be practical to access large areas of ground with seeding and seedbed preparation equipment. In these areas, smaller vehicles may be required to perform tasks such as smoothing ruts, preparing seedbeds with small rakes, and surface packing after seeding. Fertilizers and other soil amendments are not recommended and will only be applied as requested by and agreed to in right-of-way negotiations with individual landowners.

b. Seed mixes.

Great River Energy will strive to use seed mixes which are native to Minnesota. The following restoration areas and vegetation types are present in and adjacent to the right-of-way:

- Agriculture
- Turf grasses
- Pasture/unmanaged lands
- Road right-of-way

Seed mixes are based on regionally appropriate state seed mixes that are recommended by the Minnesota Board of Soil and Water Resources (BWSR).⁹ The mixes are listed in Table 1. This includes two non-native seed mixes that are formulated for pastures or lawn. The identified seed mixes are examples of suitable mixes for each site and replacements are likely to be needed based on availability at the time of construction. Seed mixes were not selected for wetland areas because it is expected that these areas would regenerate naturally. If re-seeding is required in wetlands, those wetlands will be individually assessed to determine the appropriate seed mix.

Table 1: Default Seed Mixes

Seeding Area	Seed Mix Name (State Seed Code)	Rate (Pure Live Seed ["PLS"])	Application Methods
Private agriculture	Cover Crop: Winter wheat or Oats	100 lbs/ac.	Broadcast seeder (Vicon or similar) by hand or mounted to equipment.
Private turf	Low Maintenance Turf (25-131)	220 lbs/ac.	
Private pastures and hay fields	Dry Prairie Southeast (35-621)	11 lbs/ac.	
Natural Vegetation: Shaded	Woodland Edge Southern & Western (36-211)	34.5 lbs/ac.*	Allow natural revegetation in lightly disturbed soil where sod is intact.
Natural vegetation: Mesic Open	Mesic Prairie Southeast (35-641)	12 lbs/ac.*	

⁹ BWSR. Seed Mixes. Available at URL: bwsr.state.mn.us/seed-mixes

DRAFT

Unmanaged and Road right-of-way	Native Construction (32-241) **	38 lbs/ac.*	
Wetlands	No seed mix provided. These areas are expected to revegetate naturally.		
*Cover crop is included in these seed mixes			
** Other mixes with higher forbs/pollinator content are preferred where site conditions allow.			

i. Pastures and turf: Non-native seed mixes.

The recommended seed mixes will meet the variety of conditions along the right-of-way. There are three seed mixes that are composed on non-native species.

- (1) **Cover crop** is listed as an option for the row crop fields near the southern end of the Project. The cover crop would use oats for early season planting or winter wheat for late season planting. Both would be installed at 25 lbs/acre.
 - (a) The cover crop can be used throughout the Project for other temporary cover if needed.
- (2) **Sandy General Roadside (25-121)** was selected for the areas that are part of the hay fields or potential pastures with grazing livestock.
 - (a) This mix will be suitable for dry sandy area, but it will also do well in areas with more moderate soil moisture.
- (3) **Low Maintenance Turf (25-131)** was selected for areas that are manicured and mown as part of lawns.

c. Seeding methods.

Broadcast seeding may be used at all disturbed areas where bare soil is created. Broadcast seeding will occur at double the rate specified in the seed mixes. Seed is to be uniformly distributed by a mechanical, hand-operated seeder; or in small seeding areas, by hand. Following seeding, the surface is to be raked with a cultipacker, harrow, or hand rake. The bed is to be firmed as appropriate to site conditions.

Hydroseeding may be used at all disturbed upland areas where bare soil is created. Hydroseeding is not approved in wetland locations as the method requires extra access by heavy vehicles. Hydroseeding will occur at double the rate specified in the seed mixes. Seed will be applied in a broadcast, hydromulch slurry. The hydromulch seed mix will allow the contractor to see where application has taken place, ensuring uniform coverage of the seeding area. The hydroseeder must provide for continuous agitation of slurry and provide for a uniform flow of slurry. Hydroseed slurry is not to be held in the tank for more than one hour prior to application.

Seed drilling may be used in areas where stumps have been removed and a prepared seed bed can be created. However, these areas are expected to be infrequent and may not occur on the Project. Drilled seed will be sown at a depth of 0.25 inches. Seeding equipment will be able to

DRAFT

accommodate and uniformly distribute different sizes of seed at the required depth. Feeding mechanisms will be able to evenly distribute different seed types at the rates specified. Seedbed soil is to be suitably firmed immediately following seed drilling.

d. Timing.

Seeding periods for application of the permanent seed mixes are limited to April 1 to June 30, during spring, or when soil temperatures have fallen below 55 degrees Fahrenheit in the fall. Outside of these time windows, the cover crop seed mixes will be applied according to temporary cover crop seed mix specifications, as shown above in **Section 10b**.

11. MONITORING

After construction, the Permittee will monitor areas where seeding and erosion control measures have been implemented and will follow up with reseeding measures where vegetative cover by the specified seed mix, or revegetation by the local, native seed source, is inadequate to provide long term stability and sustainable native plant communities, approximately 70% cover. The Project right-of-way will be monitored for up to three growing seasons unless 70% cover is achieved sooner.

12. OPERATION & MAINTENANCE

a. Routine inspections.

Great River Energy will conduct aerial and/or ground visual inspections of the right-of-way every year to ensure a safe and reliable corridor and to ensure access for maintenance activities or emergencies. Maintenance work will be based on the findings of those inspections.

b. Routine maintenance.

Great River Energy will periodically clear vegetation from the existing right-of-way to maintain a safe and apparent corridor, and to allow access for maintenance activities or emergencies. The clearing will be done consistent with wire/border zone practices (**see Section 12.c** for more detail on wire/border zone). Clearing typically includes brushing equipment traveling down the right-of-way, which may consist of tracked or rubber-tired equipment to cut brush and trees, hand-held saws or other manual methods. Small cuttings will be left in place, non-merchantable timber or slash will be disposed of where it originates, hauled off-site, or chipped and evenly spread on the right-of-way. If burning is proposed, Great River Energy will consult with landowners, as well as applicable authorities to obtain necessary authorization or permits.

Project-specific maintenance techniques and mitigation measures include:

- If the surface is unstable such that rutting, soil compaction, or soil mixing may occur, low ground-pressure equipment will be used or maintenance equipment will be operated from weed-free mats or temporary timber corduroy that will be removed upon completion of the work.

DRAFT

- Steep slopes and slopes leading to water bodies will be cleared by hand, leaving adequate herbaceous or low shrub cover to avoid erosion. Trees and shrubs will not be grubbed; all roots will be left intact.
- Vegetation management requirements stipulated in any MDNR, MNDOT, or local governmental unit licenses or permits will be followed.
- All extra work areas (such as staging areas and additional spoil storage areas) will be located outside of wetland boundaries, where topographic conditions permit. If topographic conditions do not permit, an alternate location or matting will be used to minimize impacts.

Due to the typically unstable nature of soils in wetlands, and to preserve wetland hydrology and function, special practices are necessary for some O&M activities as follows:

- Heavy equipment passage through wetlands will be limited to only when necessary to complete the O&M activity.
- Great River Energy will attempt to complete maintenance clearing during frozen conditions. When frozen conditions are not practicable, maintenance will be done using low ground-pressure equipment (ATVs and the like), after installing temporary matting or corduroy, or with hand tools.
- Brush within a wetland may be cut with a brush mower or similar device as long as the chips/mulch will not exceed one inch in depth. If sufficient brush is present such that debris will exceed one inch, sufficient brush will be hauled out for processing in an upland area.
- Wetlands generally revegetate naturally. If no standing water is present, temporary cover crop (oats or winter wheat) may be planted at a rate of 80 pounds per acre. See **Section 10.b**. No fertilizer or lime will be applied in wetlands.

c. Wire/border zone.

Great River Energy uses the wire/border zone methodology in maintaining the right-of-way. The wire zone, or clear zone, is generally defined as the area that extends 15 feet outside of the area directly below the outermost conductors of the transmission line¹⁰ (**Fig. 12-1**). For example, where conductors are located on both sides of a structure, the horizontal distance between 115-kV conductors is approximately 15 feet, which would result in a wire zone width of 45 feet. Narrower total widths might be viable if the conductors are located only on one side of the structure depending on terrain conditions and equipment accessibility. Great River Energy encourages all landowners to contact us regarding any plans to plant or construct within the right-of-way¹¹.

¹⁰ In areas where sloped, rocky, or other complex terrain characteristics limit equipment access on one side of the transmission centerline or where the transmission line angles, the wire zone may need to be extended further out than 15 feet on one side of the transmission centerline.

¹¹ <https://greatriverenergy.com/transmission-and-delivery/power-line-project-faqs/easements-and-rights-of-way/>

DRAFT

The border zone extends from the edge of the wire zone to the edge of the easement right-of-way.

The wire zone is maintained free of any vegetation that would inhibit Great River Energy from accessing the right-of-way with its equipment or limit its ability to use equipment, such as bucket trucks, to maintain or quickly repair the transmission line. No trees or shrubs are allowed to establish within the wire zone. Stumps or roots that could impede equipment travel will be removed by cutting or grinding them at or slightly below the surface.

Within the border zone, landowners may plant lower growing tree species or shrubs if the species does not exceed a height as depicted in **Fig. 12-1** unless other right-of-way conditions prevent vehicle access. Trees that lie outside of the easement but have branches and/or foliage that lie within the border zone, as depicted in **Fig. 12-1**, may be pruned or removed. In the border zone, allowed woody vegetation can have increasing heights moving away from the wire zone up to a maximum mature height of 15 feet. Again, Great River Energy encourages landowners to contact Great River Energy regarding any planting within the right-of-way.

Danger trees are designated by a certified arborist and are typically any tree that is leaning, damaged, having poor root structure, or showing signs of internal decay such that Great River Energy's right-of-way inspectors believe all or portions of the tree may fall into the transmission line. Great River Energy's easements authorize the removal of danger trees outside of the right-of-way. Danger tree removal is a critical aspect of ensuring transmission line reliability and fire prevention.

Figure 12-1 Wire/Border Zone

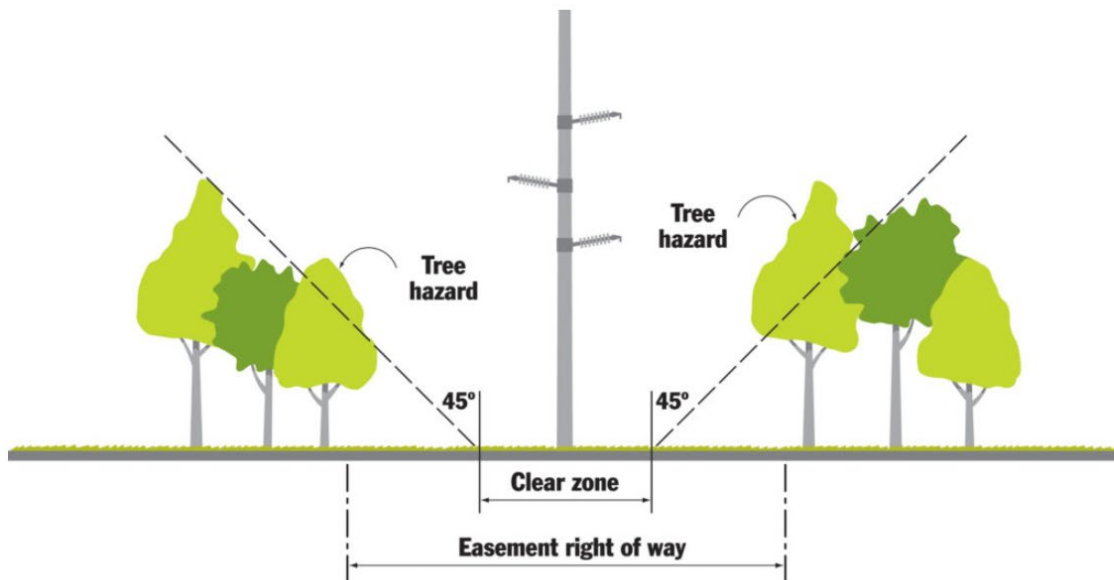

12

¹² Not to scale.

DRAFT

d. Emergencies.

It may be necessary for Great River Energy to cut, trim or remove vegetations due to damage caused by weather events or accidents. Such work is typically done to facilitate restoring services on the line. Staff will attempt to notify the landowner prior to entering the property.