

## Appendix P

### List of Landowners Along and Adjacent to Route Alternatives

Appendix P  
Mankato – Mississippi River Transmission Project  
Certificate of Need and Route Permit Application  
E002/CN-22-532 and E002/TL-23-157

NAME	STREET	CITY	STATE	ZIP
3000 TECHNOLOGY DRIVE LLC	1258 BAKER BAY RD	KASOTA	MN	56050
304 LUNDIN BLVD LLC	480 N INDUSTRIAL RD	MANKATO	MN	56001
3KN LLC	6924 255TH ST E	FARIBAULT	MN	55021
3RD AVENUE HOLDINGS LLC	314 BLUE EARTH ST	MANKATO	MN	56001
75TH & 52 LLC	4900 HIGHWAY 52 N	ROCHESTER	MN	55901
75TH AZ LLC	2208 BROADWAY AVE S	ROCHESTER	MN	55904
820 WILLOW STREET LLC	3301 3RD AVE	MANKATO	MN	56001
MICHAEL AAKER	45319 50TH AVE	KENYON	MN	55946
PAUL L AAKER	45319 50TH AVE	KENYON	MN	55946
AARON & CHELSIE GILLEN	1114 1ST AVE NW	FARIBAULT	MN	55021
AARON D & TRICIA M JOHNSON	24909 QUIET RD	ELYSIAN	MN	56028
AARON J & BRITT M BAUER	20237 KANE AVE	KENYON	MN	55946
AARON J & DIANNE GAHLER	49409 ELYSIAN RD	ELYSIAN	MN	56028
TAMMY L AARSVOLD & EMILY AARSVOLD	17434 490TH ST	ZUMBROTA	MN	55992
AASE, WALLACE R REV TRUST	2096 SHALE LN	EAGAN	MN	55122
AATRUST	56501 HIGHWAY 63	ZUMBRO FALLS	MN	55991
JERRY W ABBOTT & DENISE M ABBOTT	7426 HAMILTON LN NW	ROCHESTER	MN	55901
JOSHUA ABBOTT & LINDSEY ABBOTT	1241 TROPHY LAKE RD SW	PINE ISLAND	MN	55963
ABEL DAVID E & AMANDA J K	1963 MARYSLAND HTS	MANKATO	MN	56001
JOHN ABENSTEIN & SANDRA ABENSTEIN	10978 11TH AVE NW	ORONOCO	MN	55960
ABLEITNER, JANICE M REV TRUST	2502 SUPERIOR LN NW	ROCHESTER	MN	55901
MARK ABLEITNER & JOAN RIES	5660 85TH ST NW	ORONOCO	MN	55960
ABRAHAM JAMES & GAIL	634 TOMAHAWK CT	MADISON LAKE	MN	56063
GEORGE E ACOSTA & SHERI ACOSTA	12431 WHITEBRIDGE LN NE	ROCHESTER	MN	55906
ADAM J HILLE & SAMANTHA R GARBER	705 3RD ST S	WATERVILLE	MN	56096
ADAM L & JESSICA M RITTER	1057 MAPLE DR	WATERVILLE	MN	56096
ADAM L & TONYA MORSCHING	504 7TH ST	MADISON LAKE	MN	56063
ADAMS CLINTON & LAURIE	57741 231ST ST	MANKATO	MN	56001
DAGNEY G W ADAMSON & ROBERT J ADAMSON	51610 230TH AVE	PINE ISLAND	MN	55963
ADDRESS TECHNOLOGY DRIVE DEVELOPMENT LLC	1258 BAKERS BAY RD	KASOTA	MN	54050
DANIEL ADEWUNMI & TAYNYA ADEWUNMI	215 PINE RIDGE CT SW	ORONOCO	MN	55960
ADVANCE PROPERTIES LLC	3 CIVIC CENTER PLAZA 400	MANKATO	MN	56001
AEP INDUSTRIES INC & BERRY GLOBAL FILMS LLC	PO BOX 959	EVANSVILLE	IN	47706
AG PARTNERS	101 BROADWAY AVE	GOODHUE	MN	55027
AG PARTNERS SERVICES COOP	PO BOX 218	GOODHUE	MN	55027
AG POWER REAL ESTATE LLC	4561 HIGHWAY 212	GLENCOE	MN	55336
AGI PROPERTIES OF ORONOCO LLC	2323 85TH ST NW	ORONOCO	MN	55960
KELLY L AGIN	13846 645TH ST	KELLOGG	MN	55945

Appendix P

Mankato – Mississippi River Transmission Project  
Certificate of Need and Route Permit Application

E002/CN-22-532 and E002/IL-23-157

AGRI SYSTEMS OF WATERVILLE	PO BOX 177	WATERVILLE	MN	56096
MARK J AHLE & KRIS STADHEIM	11055 11TH AVE NE	ROCHESTER	MN	55906
AHMED HASSAN & AMINA DAOUD	1848 PATRICKS BAY	FARIBAULT	MN	55021
ALAN & RHONDA GEHRKE	47072 CANNON RIVER RD	WATERVILLE	MN	56096
ALAN H & LAURIE SCHMIDTKE	PO BOX 61	WATERVILLE	MN	56096
ALAN KINGSBURY REVOCABLE TRUST REVOCABLE TRUST	56319 N COUNTY ROAD 8	PLAINVIEW	MN	55964
ALBERT SCHROEDER INC	9005 E 58TH DR	DENVER	CO	80238
RICHARD K ALBERTS & DAVID L ALBERTS	53951 265TH AVE	PINE ISLAND	MN	55963
RICHARD K ALBERTS & DUANE O ALBERTS	53951 265TH AVE	PINE ISLAND	MN	55963
PAMELA S ALBRECHT	11709 COUNTY ROAD 5 NW	PINE ISLAND	MN	55963
ALDERS JUSTIN & FREITAG BETTY & ALDERS JUSTIN L	62598 STATE HIGHWAY 60	MADISON LAKE	MN	56063
ALDON & DIANE SAMMON	2375 230TH ST W	FARIBAULT	MN	55021
ALETTA BERNDT TRUST	8420 172ND ST W	LAKEVILLE	MN	55044
ALEX A AHLMAN	10671 270TH ST W	WASECA	MN	56093
ALEX M SCHWARTZ	12938 MORRISTOWN BLVD W	WATERVILLE	MN	56096
ALEX M SCHWARTZ	13105 STATE HIGHWAY 60	WATERVILLE	MN	56096
ALEXANDER & DEBRA ROLFES	803 LILLIAN ST	WATERVILLE	MN	56096
ALEXANDER & KAMI HRUSKA	9750 240TH ST E	FARIBAULT	MN	55021
NEIL ALEXANDER & MARY ALEXANDER	1997 WHITE BRIDGE RD NE	ROCHESTER	MN	55906
ALI HASSAN & IDILO MUHUMED	1738 PATRICKS BAY	FARIBAULT	MN	55021
ALICE DAWS MEYER	4850 MORRISTOWN BLVD	FARIBAULT	MN	55021
ALISON SCHWAB	315 HERBERT ST N	WATERVILLE	MN	56096
ALL SAINTS PARISH OF MAD LK IN	PO BOX 217	MADISON LAKE	MN	56063
ALLAN & DARLA MELBY	11688 E 240TH ST	KENYON	MN	55946
ALLAN C & LINDA J LARSON	PO BOX 68	LAKE MILLS	IA	50450
ALLAN R & BECKY D BAKER	7588 435TH AVE	WATERVILLE	MN	56096
ALLEN & ANN OBERNOLTE	29440 N 130TH DR	PEORIA	AZ	85383
ALLEN E & ANNETTE L BENSON	1059 MAPLE DR	WATERVILLE	MN	56096
ALLEN F & BONITA KERN	2029 WESTWOOD DR	FARIBAULT	MN	55021
ALLEN M & ANN H STOLEE TRUST	220 HUSETH ST	KENYON	MN	55946
ALLEN TRUST, STEVEN & ALLEN TRUST, JEANNE	8321 PROVIDENCE RD NW	ROCHESTER	MN	55901
COREY R ALLEN & BARBARA JEAN ALLEN	8967 COUNTY ROAD 3 NW	ORONOCO	MN	55960
MORGAN A ALLEN & KEITH R ALLEN	11287 485TH ST	KENYON	MN	55946
KERRY ALLISON	271 SANDY POINT CT NE	ROCHESTER	MN	55906
ALME FAMILY LTD PARTNERSHIP	1522 W 25TH ST	MINNEAPOLIS	MN	55405
MARK C ALME	600 MAIN ST	WANAMINGO	MN	55983
MICHAEL L ALME	50048 110TH AVE	WEST CONCORD	MN	55985
RICHARD A ALMLI & NANCY J ALMLI	500 6TH ST SW	ORONOCO	MN	55960
ALTER METAL RECYCLING & NORTH INDUSTRIAL ROAD COMP	PO BOX 390	WEBSTER	NY	14580
ALVIN C BABCOCK	24225 APPLETON AVE	FARIBAULT	MN	55021

Appendix P

Mankato – Mississippi River Transmission Project  
Certificate of Need and Route Permit Application

E002/CN-22-532 and E002/TL-23-157

AMANDA SHERIDAN	405 1ST ST N	WATERVILLE	MN	56096
AMBER MIKA	51830 147TH AVE	WATERVILLE	MN	56096
MAXWELL T AMBROSE & AMANDA R FIELDS	8416 PROVIDENCE RD NW	ROCHESTER	MN	55901
KAYLA J AMUNDSON	46364 50TH AVE	KENYON	MN	55946
RANDY AMUNDSON & TRISH AMUNDSON	45503 135TH AVE	WANAMINGO	MN	55983
REECE AMUNDSON	12529 HIGHWAY 60 BLVD	WANAMINGO	MN	55983
AMY JO NORDSTROM	8915 W 34TH ST	ST LOUIS PARK	MN	55426
AMY L CYR	615 TETONKA VIEW CIR	WATERVILLE	MN	56096
AMY M CHAPPUIS	516 6TH ST S	WATERVILLE	MN	56096
ANCHOR RIDGE PROPERTIES LLC	35262 6TH ST	JANESVILLE	MN	56048
ANGELA M ANDA	PO BOX 221	ZUMBROTA	MN	55992
ANDERLY (TRUSTEE) RONALD	124 INTERLACHEN LN NW	ROCHESTER	MN	55901
ANDERSON (TRUSTEE) GARY D & ANDERSON (TRUSTEE) MAR	11747 110TH AVE NW	PINE ISLAND	MN	55963
ANDERSON JAMES L & BEVERLY J	60392 239TH ST	MADISON LAKE	MN	56063
BRADLEY G ANDERSON & DEBORAH A ANDERSON	10601 18TH AVE NW	ORONOCO	MN	55960
JAMES E ANDERSON & SANDRA K ANDERSON	11306 COUNTY ROAD 5 NW	PINE ISLAND	MN	55963
JEFFREY ALLEN ANDERSON	10852 CEDAR BEACH DR NW	ORONOCO	MN	55960
KYLE J ANDERSON & APRIL M ANDERSON	11144 COUNTY ROAD 5 NW	PINE ISLAND	MN	55963
LEE R ANDERSON	700 TREETOP LN SW	ORONOCO	MN	55960
RICHARD ANDERSON & MARLYS ANDERSON	7625 COUNTY ROAD 3 NW	ORONOCO	MN	55960
SHAWN ANDERSON	831 3RD ST	WANAMINGO	MN	55983
SHAWN ANDERSON & CHRISTINE LUNDIN	641 3RD AVE	WANAMINGO	MN	55983
DENNIS J & RENEE ANDERSON	58112 HIGHWAY 63	ZUMBRO FALLS	MN	55991
JEFFREY G ANDING	7415 HIGHWAY 63 N	ROCHESTER	MN	55906
ANDREW & CARRIE AKEMANN	10515 440TH AVE	WATERVILLE	MN	56096
ANDREW & ELLIE CONRAD	22151 GARFIELD AVE	MORRISTOWN	MN	55052
ANDREW & RITA M TONGA	23025 DEVINE AVE	FARIBAULT	MN	55021
ANDREW & SARAH SCHWAB	11539 E 200TH ST	KENYON	MN	55946
ANDREW J & EMILY A KRATZER	913 1ST ST N	WATERVILLE	MN	56096
ANDREW M & JENNIFER L LOHRMANN	2004 WESTWOOD DR	FARIBAULT	MN	55021
ANDREW R DEGROOD	23940 ECHO AVE	FARIBAULT	MN	55021
ANDREW R LEHMANN	19994 STATE HIGHWAY 60	WATERVILLE	MN	56096
ANDREW S KRENZ	21243 MORRISTOWN BLVD	FARIBAULT	MN	55021
ANDREW T & MOLLY A SAMMON	2625 230TH ST W	FARIBAULT	MN	55021
LAURA E ANDREWS & AARON L ROCKLYN	10746 CEDAR BEACH DR NW	ORONOCO	MN	55960
ANDRIST (TRUSTEE) JASON D & ANDRIST (TRUSTEE) ANGELA I	114 WILLOW CIR SW	PINE ISLAND	MN	55963
ANDY J BARTELT	319 MILL ST S	WATERVILLE	MN	56096
ANDY PETERSON	1400 E 9TH AVE	LONGMONT	CO	80504
ANGELA VANEMAN	103 WESTWOOD DR	MANKATO	MN	56001
ANIMAL HOUSE BOARDING AND MORE LLC	852 4TH AVE SE	ROCHESTER	MN	55904

Appendix P

Mankato – Mississippi River Transmission Project  
Certificate of Need and Route Permit Application

E002/CN-22-532 and E002/TL-23-157

ANITA E SWIFT	324 MAIN ST W	WATERVILLE	MN	56096
ANITA SENNE	10030 PILGRIM WAY	MAPLE GROVE	MN	55369
ANN K ROZANSKI	725 CLINTON ST E	WATERVILLE	MN	56096
JEFFREY M ANNEKE & LAURI L ANNEKE	8661 GOSSMAN LN NW	ROCHESTER	MN	55901
ANTHONY & JULIE MARVETS	3405 220TH ST E	FARIBAULT	MN	55021
ANTHONY & NANCY TRABANT	2401 VILLABURNE CT W	BURNSVILLE	MN	55337
ANTHONY A & LAVONNE F ERNSTE	43950 66TH ST	WATERVILLE	MN	56096
ANTHONY C CONLIN	215 HERBERT ST S	WATERVILLE	MN	56096
ANTHONY J LAMOTTE	525 PAQUIN ST E	WATERVILLE	MN	56096
ANTHONY L & SUSAN MATHIAS	411 6TH ST S	WATERVILLE	MN	56096
ANTHONY P NICOLAI & LEAH C KAISER	228 2ND ST S	WATERVILLE	MN	56096
DANIEL RAY ANWAY	9929 75TH ST NW	BYRON	MN	55920
APS JOHANSON PROPERTIES LLC	208 JAMES DR	ELYSIAN	MN	56028
JANET LYNN ARCHER	6823 75TH ST NW	PINE ISLAND	MN	55963
ARCHER-DANIELS-MIDLAND COMPANY	PO BOX 1470	DECATUR	IL	62525
ARLEN W & SUZANNE R KRAUSE	PO BOX 404	MORRISTOWN	MN	55052
ARLENE ROLF	23536 ECHO AVE	FARIBAULT	MN	55021
C EDWARD ARMBRUSTER JR & BARBARA T ARMBRUSTER	1200 81ST ST NE	ROCHESTER	MN	55906
DAVID A ARNDT & HELEN M ARNDT	21196 510TH ST	PINE ISLAND	MN	55963
ARNE J & JUDITH C TEIGEN	49217 SPORTSMANS LN	WATERVILLE	MN	56096
RUTH A ARNETT & LEE ARNETT	10321 75TH ST NW	BYRON	MN	55920
JACK ARONSON & ERICA JO ARONSON	47244 MONKEY VALLEY HOLW	KENYON	MN	55946
JAMES ARPIN & CAROLINE ARPIN	810 7TH AVE SW	ORONOCO	MN	55960
ARTHUR T & NANCY A VAN ERP TRUST	211 TODD CT	WEST CONCORD	MN	55985
ASHLEY DELASKE	420 MALLORY ST N	WATERVILLE	MN	56096
ASHLEY HAMER	207 BLOWERS ST	WATERVILLE	MN	56096
ASHLEY SCOTT W	515 WASHINGTON ST	GARDEN CITY	MN	56034
ASSET ACCUMULATION CORP & RAPTOR THREE LLC & RULE B	2909 BRYANT AVE S	MINNEAPOLIS	MN	55408
SHANNON ASTORINO & JESSIAH ASTORINO	7651 11TH AVE NW	ROCHESTER	MN	55901
ELDRED E ATKINS & HARRIET N ATKINS	60 BLAKELY CT NW	ORONOCO	MN	55960
NATHAN AUGESON & MARCIA AUGESON	2135 E HEIGHTS LN NE	ROCHESTER	MN	55906
AURELIANO P BLANCO	8187 230TH ST E	FARIBAULT	MN	55021
AUSTIN D & TARYN E BARTON	22428 LAKE AVE	WATERVILLE	MN	56096
AUSTIN DARLA J (TRUSTEE) & AUSTIN DARLA J 2007 REV TRUS	23609 3RD AVE	MANKATO	MN	56001
AUSTIN M & CARISSA M BROWN	316 COMMON ST	WATERVILLE	MN	56096
GREGORY AUSTIN & JENNIFER A THOMPSON	2648 75TH ST NW	ROCHESTER	MN	55901
NORMAN D AUTRY & JULIE A AUTRY	6351 120TH ST NW	PINE ISLAND	MN	55963
PAUL C AXELSON & SUSAN R AXELSON	PO BOX 1134	PINE ISLAND	MN	55963
JILL K MANSKE DE AZOCAR	1711 RIVER HILL CT NW	ORONOCO	MN	55960
B & C WAREHOUSING LLC	522 196TH DR NW	ELK RIVER	MN	55330

Appendix P

Mankato – Mississippi River Transmission Project  
Certificate of Need and Route Permit Application

E002/CN-22-532 and E002/TL-23-157

B & D BUILDING LLC	291 RANDY LN	FORT MYERS BEACH FL	33931
B & G HALE FAMILY PROPERTIES LLC	PO BOX 306	PINE ISLAND MN	55963
B & J NYSTUEN FARM LLC	4000 450TH ST	KENYON MN	55946
B & K RENTAL LLC	PO BOX 25	WANAMINGO MN	55983
B & R TRANSPORT LLC	1611 PEBBLE LAKE RD	FERGUS FALLS MN	56537
B G M HOLDINGS LLC	4326 SAVANNAH DR NW	ROCHESTER MN	55901
B H HESELTON CO	680 24TH ST NW	FARIBAULT MN	55021
BAC LEGACY RE LLC	478 WATER ST	PRAIRIE DU SAC WI	53578
NATALIE M BACON & COREY EDGE	1902 75TH ST NE	ROCHESTER MN	55906
PAUL H BACON & LAVONNE M BACON	3611 85TH ST NW	ORONOCO MN	55960
BAKA TYLER & KELLI	220 JACKS DR	MADISON LAKE MN	56063
BAKER DUSTIN D & ALYSSA A	62699 240TH ST	MADISON LAKE MN	56063
BRUCE A BAKER & REBECCA BAKER	10335 COUNTY 30 BLVD	WANAMINGO MN	55983
CHRISTIAN D BAKER & KATHLEEN R BAKER	1101 3RD ST	WANAMINGO MN	55983
RANDALL F BAKER & ARLENE D BAKER	11201 75TH ST NW	PINE ISLAND MN	55963
BAKER, BRUCE A & BEVERLY A TRUST TRUST	62739 145TH AVE	KELLOGG MN	55945
ERNEST P BAKKE & JUDITH K BAKKE	3694 WHITE BRIDGE RD NW	ORONOCO MN	55960
KATHLEEN M BAKKEN & GREGORY H BAKKEN	516 RIDGEWAY LN NE	PINE ISLAND MN	55963
BALDWIN BRETT & GENTRI	60515 235TH ST	MADISON LAKE MN	56063
ROXAYN R BALL & GARY D QUIMBY	102 ACAPULCO CT	LAKEWAY TX	78734
CARISSA BAMLET	2838 75TH ST NW	ROCHESTER MN	55901
BLANCA S PROANO BANDA	7415 HIGHWAY 63 N	ROCHESTER MN	55906
WENDY BERENICE PROANO BANDA	7415 HIGHWAY 63 N	ROCHESTER MN	55906
ARIC BANG	9733 COUNTY 54 BLVD	KENYON MN	55946
GENE BANG & TRACY BANG	49298 100TH AVE	KENYON MN	55946
LINDA BANJAC	11529 105TH ST NW	PINE ISLAND MN	55963
BANTLEY TRUST, DEBRA	6919 HADLEY VALLEY RD NE	ROCHESTER MN	55906
SANDRA ANALI BANUELOS	3611 85TH ST NW	ORONOCO MN	55960
LUIS A BARAJAS	7443 HAMILTON LN NW	ROCHESTER MN	55901
BARBARA A GROTH	8125 135TH ST E	NORTHFIELD MN	55057
BARBARA A WEGNER TRUST	6547 220TH ST E	FARIBAULT MN	55021
BARBARA ANN BARTELT	219 PRAIRIE LN	JANESVILLE MN	56048
BARBARA BITTRICH	414 RIVER ST	WATERVILLE MN	56096
BARBARA K HOWLAND	1560 330TH ST	FOREST CITY IA	50436
BARBARA L JOHNSTON	PO BOX 38	JORDAN MN	55352
BARBARA R ARNOLD	604 TETONKA VIEW DR	WATERVILLE MN	56096
BARNES RM REVOCABLE TRUST	233 E PLEASANT ST	MANKATO MN	56001
BARNETT CHRIS	1067 SAKATAH CT	MADISON LAKE MN	56063
WILLIAM O BARSNESS & SUSAN L BARSNESS	7707 HIGHWAY 60 BLVD	KENYON MN	55946
BART & HOPE HANSEN	905 LILLIAN ST	WATERVILLE MN	56096

Appendix P

Mankato – Mississippi River Transmission Project  
Certificate of Need and Route Permit Application

E002/CN-22-532 and E002/TL-23-157

BART D & SHERRY D MESCHKE	903 WOLFRIDGE LN	WATERVILLE	MN	56096
MILTON C BARTEL & MARCIA L BARTEL	46200 COUNTY 1 BLVD	KENYON	MN	55946
STEVEN BARTEL	7415 HIGHWAY 63 N	ROCHESTER	MN	55906
CASEY W BARTHOLOMEW & DEBORAH R BARTHOLOMEW	230 SHADY RIDGE LN SW	ORONOCO	MN	55960
JUSTIN H & ERICA R BARTON	24790 550TH ST	PLAINVIEW	MN	55964
BARTSCH BEVERLY L (LE)	58920 230TH ST	MANKATO	MN	56001
BARTSCH JOHN V & DAWN M	58920 230TH ST	MANKATO	MN	56001
ERIC R & NICOLE M BARTSH	21441 565TH ST	PLAINVIEW	MN	55964
RANDY W BARTZ	72439 W MARION ST	LAKE CITY	MN	55041
TROY BASSETT & ANGELA BASSETT	993 SLALOM BALL LN SW	PINE ISLAND	MN	55963
BAUER MAXWELL J	22975 STATE HIGHWAY 22	MANKATO	MN	56001
BAUER REAL ESTATE FAMILY LIMITED PARTNERSHIP	18640 JOAN AVE	HASTINGS	MN	55033
ANN M BAUER	23603 CANBY AVE	FARIBAULT	MN	55021
DANIEL L BAUER	45451 145TH AVE	ZUMBROTA	MN	55992
HERSCHEL E BAUER & LOIS A BAUER	45215 145TH AVE	ZUMBROTA	MN	55992
JASON BAUER & TRICIA A BAUER	44266 110TH AVE	WANAMINGO	MN	55983
SCOTT BAUER	9234 COUNTY ROAD 5 NW	PINE ISLAND	MN	55963
YVONNE G BAUER	812 5TH ST	WANAMINGO	MN	55983
BAUERS SPRING OAK DAIRY LLP	46998 145TH AVE	ZUMBROTA	MN	55992
JEFFREY L BAUM & CHRISTINE N BAUM	2442 75TH ST NW	ROCHESTER	MN	55901
BAYNES BRIAN M	60820 235TH ST	MADISON LAKE	MN	56063
BAYNES LUCAS M & TEILA A	3021 MUSTANG DR	MADISON LAKE	MN	56063
BAYNES THOMAS R & SANDRA L	23990 614TH AVE	MADISON LAKE	MN	56063
BAYNES TIMOTHY J	60693 235TH ST	MADISON LAKE	MN	56063
BCD PROPERTIES MN LLC	3601 ADVENTURELAND DR	ALTOONA	IA	50009
BD FARMS LLC	57866 231ST ST	MANKATO	MN	56001
BEA (TRUSTEE) JAVON R & BEA (TRUSTEE) VITA E	11123 11TH AVE NW	ORONOCO	MN	55960
LEONA J BEACH	818 9TH AVE SE	ROCHESTER	MN	55904
BEACOM (TRUSTEE) THOMAS J	1325 COCONINO RD	AMES	IA	50014
TONY W BECK & SHELLEY M BECK	17524 COUNTY 27 BLVD	PINE ISLAND	MN	55963
BECK,BRENT R LIVING TRUST LIVING TRUST	55223 310TH AVE	ELGIN	MN	55932
HENRY J BECKER & JULIE M BECKER	704 CAMPBELL CT	PINE ISLAND	MN	55963
LISA M BECKER & ANTHONY D BECKER	639 COUNTY ROAD 13 SW	PINE ISLAND	MN	55963
BECKY COUSLEY (TRUSTEE)	10299 430TH AVE	WATERVILLE	MN	56096
BEFORT JR (TRUSTEE) JOHN	8262 MAIN ST NW	BYRON	MN	55920
JOHN L BEFORT & WILLIAM D BEFORT	10541 105TH ST NW	PINE ISLAND	MN	55963
WILLIAM D BEFORT & BEFORT (TRUSTEE) JOHN LEE	7541 80TH AVE NW	BYRON	MN	55920
WILLIAM D BEFORT & BEFORT (TRUSTEE) JOHN LEE	8262 MAIN ST NW	BYRON	MN	55920
DOUGLAS S BEINBORN & JULIE A BEINBORN	8458 PROVIDENCE RD NW	ROCHESTER	MN	55901
RICHARD L BELL & JUDY M BELL	7505 SAFARI CT NW	ROCHESTER	MN	55901

Appendix P

Mankato – Mississippi River Transmission Project  
Certificate of Need and Route Permit Application

E002/CN-22-532 and E002/TL-23-157

FRANK LEROY BEMENT & DEBBIE K PERSON BEMENT	8750 85TH ST NW	PINE ISLAND	MN	55963
BEMIS WELL DRILLING	1600 STATE HWY 13 N	WATERVILLE	MN	56096
BENCO ELECTRIC COOPERATIVE & BLUE EARTH-NICOLLET CC PO BOX 8		MANKATO	MN	56002
ANN T BENDER & GRANT A BENDER	1077 FREDERICH'S FARM PL NW	ROCHESTER	MN	55901
CINDY LEE BENIKE	20269 COUNTRY CLUB DR	ESTERO	FL	33928
GARY BENIKE	8003 COUNTY ROAD 11 NE	ELGIN	MN	55932
BENJAMIN D & CYNDI L VOEGELE	PO BOX 144	MORRISTOWN	MN	55052
BENJAMIN D DRAPER	10603 E 200TH ST	KENYON	MN	55946
BENJAMIN JANDRO	8390 HAMEL WAY	MORRISTOWN	MN	55052
BENJAMIN KLEMER	607 1ST ST N	WATERVILLE	MN	56096
BENJAMIN KRUEGER	6550 235TH ST W	WARSAW	MN	55087
BENJAMIN L JOHNSON	47469 MANTORVILLE TRL	KENYON	MN	55946
DAVID J BENRUD & NANCY K BENRUD RT	7355 COUNTY 23 BLVD	KENYON	MN	55946
LYNN R BENRUD	810 FOREST LN SW	ORONOCO	MN	55960
BENSE JOHN H & TERESA C	22220 604TH AVE	EAGLE LAKE	MN	56024
CHRISTOPHER BENSON & SHANNON BENSON	8040 COUNTY ROAD 105 NW	BYRON	MN	55920
CRAIG A BENSON	46570 170TH AVE	ZUMBROTA	MN	55992
JEFFREY K BENSON & LINDA M BENSON	680 NELSON DR	WANAMINGO	MN	55983
RYAN BENSON & JAMIE BENSON	44920 20TH AVE	KENYON	MN	55946
BERG (TRUSTEE) IRENE	PO BOX 142	ORONOCO	MN	55960
BERG FAMILY FARMS	6299 COUNTY 30 BLVD	KENYON	MN	55946
CASEY J BERG & COLETTE K BERG	1712 75TH ST NW	ROCHESTER	MN	55901
LARRY D BERG & MONA K BERG	49948 170TH AVE	PINE ISLAND	MN	55963
MICHAEL C BERG	10760 CEDAR BEACH DR NW	ORONOCO	MN	55960
WILLIAM BERG	7606 WOODCROFT CT	HOUSTON	TX	77095
BERGEMANN WALDO & NADENE	60055 235TH ST	MADISON LAKE	MN	56063
BERGHELLA R & A & SPANO J & R & BERGHELLA RICHARD	533 SYCAMORE ST	SAN CARLOS	CA	94070
BERGUM FAMILY TRUST	925 1ST ST NW	ORONOCO	MN	55960
BERKAS FARM LLC	12925 32ND AVE N	PLYMOUTH	MN	55441
BERNARD & RITA AKEMANN	711 BENTON ST	WATERVILLE	MN	56096
BERNARD HAUSEN	125 COTTRILL ST N	WATERVILLE	MN	56096
BERNARD MURPHY FARMS LLP	6670 212TH ST W	FARMINGTON	MN	55024
JOSHUA BERNARDS & STEPHANIE BERNARDS	817 2ND AVE NE	BYRON	MN	55920
BERNESS AYERS	49268 RIVERSIDE LN	WATERVILLE	MN	56096
BERNICE BANDOW	13996 490TH ST	WATERVILLE	MN	56096
BERRY (TRUSTEE) DANIEL J	8953 11TH AVE NE	ROCHESTER	MN	55906
BERRY R KENDALL	51377 231ST AVE	ELYSIAN	MN	56028
LORA A BERTSCHINGER	49685 COUNTY 55 BLVD	PINE ISLAND	MN	55963
BLAINE K BERTSINGER & CHELSIE K BERTSINGER	5155 WHITE BRIDGE RD NW	ORONOCO	MN	55960
STEVEN G BERTSINGER & JOY M BERTSINGER	600 6TH ST SW	ORONOCO	MN	55960

Appendix P

Mankato – Mississippi River Transmission Project  
Certificate of Need and Route Permit Application

E002/CN-22-532 and E002/TL-23-157



BEST POINT RESORT LLC	45219 STATE HIGHWAY 13	KILKENNY	MN	56052
BETH A DUBE	7186 260TH ST W	MORRISTOWN	MN	55052
BETSY J HILLEBRAND HACHFELD	8036 200TH ST E	FARIBAULT	MN	55021
JAMES A BEULKE & SUSAN M BEULKE	12625 460TH ST	WANAMINGO	MN	55983
BGM HOLDINGS LLC & WEIN PROPERTIES LLC	4326 SAVANNAH DR NW	ROCHESTER	MN	55901
BHFP INC	40890 HIGHWAY 57 BLVD	ZUMBROTA	MN	55992
BHP FARMS I LLP	PO BOX 542016	OMAHA	NE	68154
TRAVIS BIERS & ABBY L BIERS	255 INTERIOR DR	PINE ISLAND	MN	55963
BIGELOW HOMES LLC	4057 28TH ST NW	ROCHESTER	MN	55901
RICHARD R BILLINGS & MARCIE L BILLINGS	829 TERRITORY LN NW	ORONOCO	MN	55960
BILLMAN FARMS LLC	13358 460TH ST	WANAMINGO	MN	55983
KENT W BILLMAN & CYNTHIA A BILLMAN	47174 170TH AVE	ZUMBROTA	MN	55992
STEVEN R BIORN	669 2ND AVE	WANAMINGO	MN	55983
JARED G BIRD	1041 FREDERICHS FARM PL NW	ROCHESTER	MN	55901
BIRK LARA C & BRENNER JOHN A	19975 STATE HIGHWAY 22	MANKATO	MN	56001
BISCH MARK G & SYLVIA DIANE & AKA DIANE S	PO BOX 445	MADISON LAKE	MN	56063
G PRESTON BISHOP & A RUTH BISHOP	111 5TH ST NW	ROCHESTER	MN	55901
BJORLIN PAUL A & ELIZABETH A	14240 SHORE LN NE	PRIOR LAKE	MN	55372
NORRIS P BJORNGAARD & EILEEN BJORNGAARD RT	14710 COUNTY 12 BLVD	ZUMBROTA	MN	55992
BLAKE ATHERTON	8680 STATE HIGHWAY 60	WATERVILLE	MN	56096
BLAKE T PLESCHOURT	109 MAIN ST W	WATERVILLE	MN	56096
LESLIE BLAKSTAD	10303 HIGHWAY 60 BLVD	WANAMINGO	MN	55983
BLASCHKO STEPHEN & FLORINE	60646 235TH ST	MADISON LAKE	MN	56063
BLOCK ALBERT D & CATHERINE M	59463 219TH LN	MANKATO	MN	56001
BLUE EARTH COUNTY	PO BOX 3524	MANKATO	MN	56002
BLUE EARTH COUNTY & FINANCE OFFICE	PO BOX 3524	MANKATO	MN	56002
BLUE EARTH ENVIRONMENTAL CO IN	200 W RUBY ST	MANKATO	MN	56001
BLUE EARTH NICOLLET CO-OP ASSN & BENCO ELECTRIC COO	PO BOX 8	MANKATO	MN	56002
BLUE HORIZONS FARM FAMILY LP	4329 75TH ST NE	ROCHESTER	MN	55906
BLUE HORIZONS FARM FLP	4329 75TH ST NE	ROCHESTER	MN	55906
BLUME ROSS D & STEPHANIE	3001 MUSTANG DR	MADISON LAKE	MN	56063
BNC LLC	385 E WOODRIDGE DR	LE CENTER	MN	56057
ROBERT L BOELTER	8480 18TH AVE NW	ROCHESTER	MN	55901
BRENDAN BOHANNON & MICHELLE BOHANNON	265 INTERIOR DR	PINE ISLAND	MN	55963
BOHRER JOHN C	103 CRESTWOOD DR	NORTH MANKATO	MN	56003
BOHRER LEE A & KRIS M	306 TERRACE VW W	MANKATO	MN	56001
BOMBAY DAIRY COMPANY	5492 COUNTY 30 BLVD	KENYON	MN	55946
BONNIE J MILLER	34980 VALLEYVIEW RD	WASECA	MN	56093
BONNIE J SALMON	220 BUCHANNON ST N	WATERVILLE	MN	56096
JONATHAN WALTER BOOHER	7415 HIGHWAY 63 N	ROCHESTER	MN	55906

Appendix P

Mankato – Mississippi River Transmission Project  
Certificate of Need and Route Permit Application

E002/CN-22-532 and E002/TL-23-157

JOSEPH F BOOK & BETTY L BOOK	3507 65TH ST NE	ROCHESTER	MN	55906
GARY BOOTH & CAROL BOOTH	7415 HIGHWAY 63 N	ROCHESTER	MN	55906
RYAN C BOOTH & ANNIE BOOTH	10404 TENNIS LN NW	ORONOCO	MN	55960
BRUCE A BORDSON & SUSAN BORDSON	12360 HIGHWAY 60 BLVD	WANAMINGO	MN	55983
BORGMEIER JEFFREY R & BORGMEIER JOHN R TEST TRUST	46975 327TH AVE	KASOTA	MN	56050
BORGMEIER ROGER R & PATRICIA E TRUSTS	23195 583RD AVE	MANKATO	MN	56001
BORGMEIER SCOTT M & CORRALEE J	61888 NATURE RD	MADISON LAKE	MN	56063
DANIEL E BORGSCHATZ & HANNA M BORGSCHATZ	PO BOX 41	PINE ISLAND	MN	55963
GARY BORGSCHATZ & SANDRA R BORGSCHATZ	48600 130TH AVE	PINE ISLAND	MN	55963
LYLE H BORGSCHATZ & JEAN V BORGSCHATZ	535 5TH ST E	WANAMINGO	MN	55983
BORLAND MN LLC & TRUE VALUE COMPANY LLC	8600 W BRYN MAWR AVE	CHICAGO	IL	60631
JOSHUA BORNHORST	10814 3RD AVE NW	ORONOCO	MN	55960
JOSEPH P BORTSCHELLER & SARA J BORTSCHELLER	1462 KINGS CRST	EAGAN	MN	55122
DANIEL D BORUP & HANAH M BORUP	6949 AUTUMN CT NW	ROCHESTER	MN	55901
STEVEN W BOSS	N6293 LAKESHORE DR	TONY	WI	54563
MACKENZIE B BOSSHARD & CARLISTA M BOSSHARD	PO BOX 247	ALMA	WI	54610
MACKENZIE B BOSSHARD & CARLISTA M BOSSHARD	PO BOX 966	LA CROSSE	WI	54602
BOVARD KEATS	22818 KOPPS LN	MADISON LAKE	MN	56063
WILLIAM D BOWMAN	1505 S OAK ST	LAKE CITY	MN	55041
GARY A BOYNTON & THOMAS D OLSON	9207 75TH ST NW	BYRON	MN	55920
BRUCE A BOYUM	43833 COUNTY 1 BLVD	WANAMINGO	MN	55983
CURTIS C BOYUM & ELIZABETH M BOYUM	46510 60TH AVE	KENYON	MN	55946
KARI BOYUM	11080 COUNTY 12 BLVD	WANAMINGO	MN	55983
BRAD ATHERTON	410 HARMON ST W	WATERVILLE	MN	56096
BRADLEY & JUDITH C COVERT TRUST	6295 197TH ST E	FARIBAULT	MN	55021
BRADLEY & TRUDI CONNORS	36300 CLEAR LAKE DR	WASECA	MN	56093
BRADLEY A CASPER	807 FREEMONT ST E	WATERVILLE	MN	56096
BRADLEY B & JO ANN M BAUER TRUST	18 BENEDICT ST	FARIBAULT	MN	55021
BRADLEY C & AMY BOHLEN	18434 TETONKA LAKE RD	WATERVILLE	MN	56096
BRADLEY J FESSEL	10661 440TH AVE	WATERVILLE	MN	56096
BRADLEY J MEISTER	24405 KNOTTY OAK LN	MORRISTOWN	MN	55052
BRADLEY M & COLLEEN A CARLSON	43208 E ELYSIAN LAKE RD	JANESVILLE	MN	56048
BRADLEY W & DIANE PEDERSEN	49121 SPORTSMANS LN	WATERVILLE	MN	56096
BRADY C TAYLOR & JENNIFER M HEIBEL	8789 STATE HIGHWAY 60	WATERVILLE	MN	56096
BRADY MELCHERT	11310 260TH ST W	MORRISTOWN	MN	55052
BRADY R MORK	23615 DAHLE AVE	FARIBAULT	MN	55021
BRADY RUSCHMEYER & KAYLEY J RUEDY	203 MAIN ST W	WATERVILLE	MN	56096
BRADY W FISHER	515 6TH ST S	WATERVILLE	MN	56096
BRAIDON G & TAYLOR SCHMAHL	1229 STATE HIGHWAY 60	ELYSIAN	MN	56028
BECKY BRAKKE	5519 110TH AVE SW	BYRON	MN	55920

Appendix P

Mankato – Mississippi River Transmission Project  
Certificate of Need and Route Permit Application  
E002/CN-22-532 and E002/TL-23-157

BRAMBLE (TRUSTEE) THOMAS	6533 75TH ST NW	ORONOCO	MN	55960
BRANDON & HANNAH PETERSON	915 LILLIAN ST	WATERVILLE	MN	56096
BRANDON J KLEMENSEN	724 WEBSTER ST E	WATERVILLE	MN	56096
BRANDON K WIERSGALLA	710 WEBSTER ST E	WATERVILLE	MN	56096
BRAU MARY & HALTER DUANE R & CATHY J	1800 60TH ST E	INVER GROVE HEIGHTS	MN	55077
BRAU MARY & HALTER THEODORE	1800 60TH ST E	INVER GROVE HEIGHTS	MN	55077
THEODORA M BRAUN	23130 BLAINE AVE	HAMPTON	MN	55031
DAVID R & SHARLYN A BRAUN	28330 COUNTY ROAD 79	PLAINVIEW	MN	55964
MARK P BREDEHOFT & SUSAN K BREDEHOFT	13251 HIGHWAY 60 BLVD	WANAMINGO	MN	55983
BRIAN M BREHMER	682 75TH ST NW	ROCHESTER	MN	55901
BREIT MATTHEW P & LEAH R	22967 STATE HIGHWAY 22	MANKATO	MN	56001
BRELAND PROPERTIES LLC	1307 VALLEYHIGH DR NW	ROCHESTER	MN	55901
BREMER BANK NATIONAL ASSOCIATION	PO BOX 1000	LAKE ELMO	MN	55042
BREMER TRUST & FBO MARK KUEHN IRA	318 1ST AVE SW	ROCHESTER	MN	55902
BRENDA J MILLER	13208 HENNING CIR NE	PRIOR LAKE	MN	55372
BRENDA JO GRUBB	3366 220TH ST E	FARIBAULT	MN	55021
BRENDA K STIERNAGLE	912 REED ST N	WATERVILLE	MN	56096
BRENDA L MORRIS	113 1ST ST N	WATERVILLE	MN	56096
BRENT & JILL VOLLBRECHT	51464 STATE HIGHWAY 13	WATERVILLE	MN	56096
BRENT BECK PROPERTIES LLC	7509 11TH AVE NW	ROCHESTER	MN	55901
BRENT G WILCOX	350 1ST ST N	WATERVILLE	MN	56096
BRENT M & LISA THOMPSON	215 MILL ST S	WATERVILLE	MN	56096
BRENT M & TAMARA K KERN	1905 230TH ST W	FARIBAULT	MN	55021
BRET ROBERT NASH	404 HOOSAC ST W	WATERVILLE	MN	56096
BRETT & LISA HAYES	3048 NORTHRIDGE LN NE	OWATONNA	MN	55060
BRETT E VANDERHORST	43611 150TH ST	WASECA	MN	56093
BRI N COOPER	11698 MORRISTOWN BLVD	MORRISTOWN	MN	55052
BRIAN & MAUREEN HAUGE	35055 PIONEER TRL	MEDINA	MN	55340
BRIAN & MICHELLE WHEELOCK	315 HOOSAC ST E	WATERVILLE	MN	56096
BRIAN & MICHELLE WHEELOCK	841 SAKATAH CEMETARY LN	WATERVILLE	MN	56096
BRIAN D & COLLEEN M MORRIS	112 MILL ST S	WATERVILLE	MN	56096
BRIAN F & STACEY L GILLEN TRUST	26524 ABLEMAN TRL	MEDFORD	MN	55049
BRIAN J KOOY	816 PAQUIN ST E	WATERVILLE	MN	56096
BRIAN J WHEELER	213 2ND ST S	WATERVILLE	MN	56096
BRIAN L BLOOMER & DIANE K HULSTEIN	26135 JACKSON AVE	MORRISTOWN	MN	55052
BRIAN L PRESTON TRUST	6183 EAGLE RIDGE RD	BETTENDORF	IA	52722
BRIAN M & HOLLY L SCHRIENER	23846 HALSTAD AVE	MORRISTOWN	MN	55052
BRIAN R & ANGELA G LYNCH	802 N SHORE DR	WATERVILLE	MN	56096
BRIAN R & COLLEEN M HANSON TRUST & HANSON FARM LAND	19320 LAMB AVE	NERSTRAND	MN	55053
BRIAN R & DENA A ELLINGSWORTH	51033 STATE HIGHWAY 13	WATERVILLE	MN	56096

Appendix P

Mankato – Mississippi River Transmission Project  
Certificate of Need and Route Permit Application

E002/CN-22-532 and E002/TL-23-157

BRIAN R & LAUREN M SCHRADER	8741 200TH ST E	FARIBAULT	MN	55021
BRIAN R & TASHA HOMEIER	12823 E 200TH ST	KENYON	MN	55946
BRIAN R HANSON TRUST & COLLEEN M HANSON TRUST	19320 LAMB AVE	NERSTRAND	MN	55053
BRIAN T MARISKA	18754 516TH ST	WATERVILLE	MN	56096
BRIAN T VAN LEAR	3424 ENCHANTED ACRES DR	BURLESON	TX	76028
BRIAN W & MARY L HENRY	718 2ND AVE NW	BYRON	MN	55920
BRIAN WOLFF	104 VICTORIA BLVD	MANKATO	MN	56001
BRIAN ZWICKE	24220 490TH ST	ELYSIAN	MN	56028
BRIANA D HLAVAC	318 BUCHANNON ST S	WATERVILLE	MN	56096
BRIDGET A HERZBERG	16736 RIDGE RD	WATERVILLE	MN	56096
BRIDGET M MCGUIRE	224 MAIN ST W	WATERVILLE	MN	56096
BROADSTONE APLB MINNESOTA LLC	6200 OAK TREE BLVD	INDEPENDENCE	OH	44131
DAVID J BRODHEAD	15458 475TH ST	ZUMBROTA	MN	55992
MICHAEL BROGAN & JUDITH BROGAN	8406 110TH AVE NW	PINE ISLAND	MN	55963
LOWELL E BROIN	8365 HIGHWAY 60 BLVD	WANAMINGO	MN	55983
BROOKE WILMES	600 REED ST S	WATERVILLE	MN	56096
BROOKFIELD PROPERTIES RETAIL & RIVER HILLS MALL LLC	PO BOX 101042	CHICAGO	IL	60610
BROOKS (TRUSTEE) MICHAEL D	2593 5TH AVE NE	BYRON	MN	55920
BROUWER TODD A & CINDY C	59238 N VICTORY DR	MANKATO	MN	56001
BROWN FRANK T & ALICE L TRUSTS	960 19TH ST S	SARTELL	MN	56377
BROWN PATRICIA J	329 TORREY PINES DR	MANKATO	MN	56001
JOE P BROWN SR	3611 85TH ST NW	ORONOCO	MN	55960
DELLOUS O BROWN & BETTY C BROWN	20836 COUNTY 11 BLVD	PINE ISLAND	MN	55963
MATTHEW M BROWN & HOLLY BROWN	645 W CENTER ST	ORONOCO	MN	55960
TIMOTHY P BROWN & JANET M BROWN	8149 NW 32ND AVE	MEDFORD	MN	55049
BROWNE RONALD N JR & LISA	720 TOMAHAWK CT	MADISON LAKE	MN	56063
BROZIK PROPERTIES LLC	1006 TIMBERIDGE TRL	EAGLE LAKE	MN	56024
BRUCE & CAROL JONES	806 N SHORE DR	WATERVILLE	MN	56096
BRUCE & LAURA CHMELIK	9380 200TH ST E	FARIBAULT	MN	55021
BRUCE & NANCY PITTMAN	105 COTTRILL ST N	WATERVILLE	MN	56096
BRUCE & TERI NYMANN	148 MERCY DR	FARIBAULT	MN	55021
BRUCE A & REBECCA BLASING	727 RIVER ST	WATERVILLE	MN	56096
BRUCE A & TERESA MARZAHN	51324 153RD AVE	WATERVILLE	MN	56096
BRUCE E DEGEN TRUST	8660 170TH AVE NW	RAMSEY	MN	55303
BRUCE J WELCKLE	528 LAKE ST W	WATERVILLE	MN	56096
BRUCE MARZAHN & TERESA MARZAHN	51324 153RD AVE	WATERVILLE	MN	56096
BRUCE R WITTE	5433 ELKTON TRL	FARIBAULT	MN	55021
BRUCE S & JANICE A STEINHAUS	10597 430TH AVE	WATERVILLE	MN	56096
CHRIS C & ANTOINETTE M BRUMM	22380 WAGON WHEEL TRL	LAKEVILLE	MN	55044
BRYAN & ROBIN MCMULLEN	13908 AUTUMN CT	ROSEMOUNT	MN	55068

Appendix P

Mankato – Mississippi River Transmission Project  
Certificate of Need and Route Permit Application

E002/CN-22-532 and E002/TL-23-157

BRYAN SUEMNICK	PO BOX 182	ELYSIAN	MN	56028
BRYANT A SCHWARTZ	17605 478TH LN	WATERVILLE	MN	56096
BRYCE & ERIN KINNIRY	14891 480TH ST	WATERVILLE	MN	56096
BRYON T & LINDA K OCONNOR	6593 NW 76TH ST	MEDFORD	MN	55049
MICHAEL P BUCHAL & AMY L BUCHAL	1830 450TH ST	KENYON	MN	55946
JARED R BUCHARDT	9921 COUNTY 54 BLVD	KENYON	MN	55946
BUCKMISTER RONALD J & SHARI L	2025 N BROAD ST	MANKATO	MN	56001
BUCKWALTER FARMS	27614 575TH ST	MANTORVILLE	MN	55955
RICHARD K BUCKWALTER & MARTHA BUCKWALTER	513 21ST PL NE	KASSON	MN	55944
CHRISTOPHER W BUDAHN & ALECIA L M BUDAHN	6525 COUNTY 30 BLVD	KENYON	MN	55946
BUGMAN (TRUSTEE) JAMES EDWARD & BUGMAN (TRUSTEE) V.	7337 120TH ST NW	PINE ISLAND	MN	55963
BRUCE R BULLERT & DAVID M MARONEY	24056 RIVERFRONT DR	PORT CHARLOTTE	FL	33980
DANIEL W BURDICK & JEAN M BURDICK (TTEE)	21367 480TH ST	ZUMBROTA	MN	55992
KURT W BURDICK	54843 COUNTY ROAD 2	PLAINVIEW	MN	55964
BURGER BLASE	23675 583RD AVE	MANKATO	MN	56001
BURGESS SHARMAN S	1035 SAKATAH CT	MADISON LAKE	MN	56063
JAMES M BURKE & KATHY M BURKE	4201 MANOR VIEW DR NW	ROCHESTER	MN	55901
DARREL B BURKHALTER & VICKY L BURKHALTER	979 SLALOM BALL LN SW	PINE ISLAND	MN	55963
CHRISTOPHER BURKHART & MARLA BURKHART	7231 SIEMS LN NE	ROCHESTER	MN	55906
PHILIP C BURNETT	700 2ND AVE NW	ROCHESTER	MN	55901
DEBRA BURNICK	7415 HIGHWAY 63 N	ROCHESTER	MN	55906
BURNS DORIS & MICHAEL	62750 STATE HIGHWAY 60	MADISON LAKE	MN	56063
BURNS REAL ESTATE LLC	164 COUNTRY CLUB DR	MANKATO	MN	56001
DEAN D BUROW & PEGGY A BUROW	8750 460TH ST	WANAMINGO	MN	55983
ELIZABETH BURT & TRAVIS BURT	420 WEST AVE	WANAMINGO	MN	55983
PAUL BURT & ANITA L BURT	609 75TH ST NW	ROCHESTER	MN	55901
BURTZEL BRIAN & MONICA	61524 NUTMEG RD	MADISON LAKE	MN	56063
BUSHLACK JOAN	669 TOMAHAWK CT	MADISON LAKE	MN	56063
JONI M BUTLER	12397 565TH ST	WEST CONCORD	MN	55985
DAVID J BUTLIN & MARCIA K SEXTON	158 FISHERMAN DR NW	ORONOCO	MN	55960
BYER (TRUSTEE) MARK K & BYER (TRUSTEE) KAREN R	517 HASTINGS LN NW	ROCHESTER	MN	55901
BYRD LARRY & NICHOL	744 TOMAHAWK CT	MADISON LAKE	MN	56063
BYRON T & LINDA K OCONNOR	6593 NW 76TH ST	MEDFORD	MN	55049
C & C PROPERTIES OF ROCHESTER LLC	180 LACHENVIEW LN NW	ROCHESTER	MN	55901
C & S SUPPLY COMPANY	1951 N RIVERFRONT DR	MANKATO	MN	56001
C HARRIS MADSON TRUST	810 N SHORE DR	WATERVILLE	MN	56096
CALEB J & MARY B KORTUEM	20449 490TH ST	WATERVILLE	MN	56096
CAMERON CALLAGHAN & DANIELLE SIDENSTRICKER	1709 SKYVIEW CIR NW	ROCHESTER	MN	55901
CALVARY CEMETERY ASSN	PO BOX 217	MADISON LAKE	MN	56063
CALVIN PREHN & SUSAN PREHN	43424 120TH ST	WATERVILLE	MN	56096

Appendix P

Mankato – Mississippi River Transmission Project  
Certificate of Need and Route Permit Application

E002/CN-22-532 and E002/TL-23-157

CAMDEN M & MINDY M RACINE	1750 PATRICKS BAY	FARIBAULT	MN	55021
CAMERON T & DAWN K BROCK	23224 QUIET RD	ELYSIAN	MN	56028
KEVIN CAMPBELL	10706 3RD AVE NW	ORONOCO	MN	55960
CANDACE M MORRIS	516 3RD ST S	WATERVILLE	MN	56096
CANNON SHORES HOMEOWNERS ASSN	23107 FIELDSTONE LN	MORRISTOWN	MN	55052
CANNON VALLEY CHURCH CHRIST	PO BOX 694	FARIBAULT	MN	55021
REED CAPE & SHARYL CAPE	9248 85TH ST NW	PINE ISLAND	MN	55963
CARISSA D DEGROOT	14796 490TH ST	WATERVILLE	MN	56096
GORDON E CARIVEAU JR	1773 COUNTY ROAD T	NEW RICHMOND	WI	54017
CARL & VIOLET VOLLBRECHT	21926 LIND AVE	WATERVILLE	MN	56096
CARL N & JANICE HUTCHISON	704 TETONKA VIEW DR	WATERVILLE	MN	56096
CARL R & CHERYL CHRISTENSEN	120 2ND ST N	WATERVILLE	MN	56096
CARL R MORSCHING (TRUSTEE) & SUSAN M MORSCHING (TRU	43616 REEDS LAKE RD	JANESVILLE	MN	56048
EMILY CARLSON & JUSTIN BALL	706 CAMPBELL CT	PINE ISLAND	MN	55963
TED V CARLSON	11278 CEDAR BEACH DR NW	ORONOCO	MN	55960
KURT D CARLSTROM	411 WEST AVE	WANAMINGO	MN	55983
CARMEN WESSELS	417 HOOSAC ST W	WATERVILLE	MN	56096
CAROL A HAFEMEYER	1213 PETERSON DR	NORTHFIELD	MN	55057
CAROL E LACEY TRUST	630 BIRCH LN N	SAINT PAUL	MN	55126
CAROL GENE KENDALL	220 1ST ST S	WATERVILLE	MN	56096
CAROL J WEINBERGER	521 WHIPPLE WAY	FARIBAULT	MN	55021
CAROL M FOXEN	511 DIVISION ST	WATERVILLE	MN	56096
ANDREW CARON & AMBER CARON	600 7TH ST SW	ORONOCO	MN	55960
PERRY CARON & KATHY A CARON	26811 LAMB AVE	KENYON	MN	55946
CARROLL & BECKY WILSON TRUST	17106 SHIELDSVILLE BLVD	FARIBAULT	MN	55021
JOHN D CARROLL & DANIEL J CARROLL (TTEE)	21531 600TH ST	DODGE CENTER	MN	55927
JOHN CARSON	755 WOODSVIEW LN SW	ORONOCO	MN	55960
CASCADE TOWNSHIP	411 LOWRY CT NW	ROCHESTER	MN	55901
CASEY S RETAIL COMPANY	PO BOX 54288	LEXINGTON	KY	40555
CASEYS RETAIL COMPANY	1 SE CONVENIENCE BLVD	ANKENY	IA	50021
CASEYS RETAIL COMPANY	PO BOX 54288	LEXINGTON	KY	40555
CASSANDRA L HARTWIG	129 1ST ST N	WATERVILLE	MN	56096
ROBERT CASTILLO & CAITLIN CASTILLO	405 2ND AVE SW	ORONOCO	MN	55960
CATCHING FIREFLIES INC	51506 210TH AVE	PINE ISLAND	MN	55963
CATHERINE MERTINS	215 2ND ST S	WATERVILLE	MN	56096
CATHERINE T BOLER TRUST	22250 GLYNVIEW TRL	FARIBAULT	MN	55021
CATHOLIC CHURCH OF DIVINE MERCY OF FARIBAULT	15 3RD AVE SW	FARIBAULT	MN	55021
REBEKAH CAUMIANT & CARLSA B GRIFFITH	46501 COUNTY 1 BLVD	KENYON	MN	55946
CBC FISHER GROUP & CITY OF MANKATO	201 N RIVERFRONT DR	MANKATO	MN	56001
CEDAR POINTE PARTNERS LLC	5789 DOGWOOD CT NW	ROCHESTER	MN	55901

Appendix P

Mankato – Mississippi River Transmission Project  
Certificate of Need and Route Permit Application

E002/CN-22-532 and E002/TL-23-157

CEDAR RIDGE HOMEOWNERS ASSOCIATION	7945 CEDAR CREST LN NW	ROCHESTER	MN	55901
CEDAR WOODLANDS HOMEOWNERS ASSOCIATION	860 CEDAR POINT LN SE	ORONOCO	MN	55960
CEDAR WOODLANDS THIRD OWNERS ASSOCIATION	5789 DOGWOOD CT NW	ROCHESTER	MN	55901
CEMETERY	320 3RD ST NW	FARIBAULT	MN	55021
CENTER GROVE CEMETERY ASSOCIATION	6991 75TH ST NW	ORONOCO	MN	55960
CENTERPOINT ENERGY RESOURCE & MINNEGASCO INC	PO BOX 1475	HOUSTON	TX	77251
CHAD & BRENDA DOMONOSKE	119 PAQUIN ST W	WATERVILLE	MN	56096
CHAD BECKER	204 1ST ST N	WATERVILLE	MN	56096
CHAD C DORENKEMPER	424 HOOSAC ST W	WATERVILLE	MN	56096
CHAD C DORING	614 1ST ST N	WATERVILLE	MN	56096
CHAD D MELCHERT	125 4TH ST N	WATERVILLE	MN	56096
CHAD M QUAST	10533 230TH ST W	MORRISTOWN	MN	55052
CHAD S & CHELSEY L HARWOOD	12890 440TH AVE	WASECA	MN	56093
MARK G CHAMBERLAIN & SHARI L CHAMBERLAIN	18243 490TH ST	PINE ISLAND	MN	55963
MICHAEL B CHAMBERLAIN	42313 190TH AVE	ZUMBROTA	MN	55992
JODY CHAMBERS	7220 DRESSER DR NE	ROCHESTER	MN	55906
KENNETH D CHAMBERS & THERESA F CHAMBERS	225 PINE RIDGE CT SW	ORONOCO	MN	55960
BLAZE CHAMLEY & MIRANDA CHAMLEY	702 CAMPBELL CT	PINE ISLAND	MN	55963
MONDOL CHIM CHAN	720 TREETOP LN SW	ORONOCO	MN	55960
CHARLES & EMILY SKLUZACEK	6244 437TH AVE	JANESVILLE	MN	56048
CHARLES & KATHLEEN DORENKEMPER	220 BUCHANNON ST S	WATERVILLE	MN	56096
CHARLES & MARION LEHMAN TRUST	PO BOX 834	NEW ULM	MN	56073
CHARLES & SHARON TAETS	424 E GRAHAM ST	DIXON	IL	61021
CHARLES & STACY CASSADA	24 BENEDICT ST	FARIBAULT	MN	55021
CHARLES A & VICKI L MACH	20004 360TH ST	MONTGOMERY	MN	56069
CHARLES J & ANNA J STOLTZ	755 MARIAN ST	WATERVILLE	MN	56096
CHARLES S REINTJES	117 LAKE ST E	WATERVILLE	MN	56096
CHARLES WARNER & RUTH SCHURY	50612 183RD LN	WATERVILLE	MN	56096
CHARTWELL FINANCIAL	2015 SPRING RD	OAK BROOK	IL	60523
KENNETH D CHASE & CAROL CHASE	9621 75TH ST NW	BYRON	MN	55920
CRAIG & MIKAYLA CHASTEK	19736 E COUNTY ROAD 14	KELLOGG	MN	55945
CHATLEAIN JAY T & DANA M	23135 604TH AVE	MADISON LAKE	MN	56063
CHAVEZ EDUARDO	510 PINE ST	MANKATO	MN	56001
CHERYL M WINEGAR LIVING TRUST	PO BOX 551	ELYSIAN	MN	56028
TRAVIS L CHILSON	3832 130TH ST NW	ORONOCO	MN	55960
MONDOL CHAN CHIM	315 7TH ST SW	ORONOCO	MN	55960
ROSE CHIM	720 MINNESOTA AVE S	ORONOCO	MN	55960
CINDY LOU M CHOATE & JONATHAN L SIMMS	3611 85TH ST NW	ORONOCO	MN	55960
CHRIS L BABCOCK & TINA D FICHT	23100 DAHLE AVE	FARIBAULT	MN	55021
CHRIS PRICE LLC & JEFF PRICE LLC	7200 BROADWAY AVE N	ROCHESTER	MN	55906

Appendix P

Mankato – Mississippi River Transmission Project  
Certificate of Need and Route Permit Application

E002/CN-22-532 and E002/TL-23-157

CHRISTENSEN DANIEL R	28612 HUB DR	MADISON LAKE	MN	56063
CHRISTENSEN JAMES M	62674 240TH ST	MADISON LAKE	MN	56063
CHRISTENSEN JAMES M, THOMAS R, JOHN J & IRISH MOUNTIA	28612 HUB DR	MADISON LAKE	MN	56063
CHRISTENSEN JOHN J	1712 WINDSOR CIR	SHAKOPEE	MN	55379
JAMES H CHRISTENSEN & CATHY S CHRISTENSEN	11719 SANDY POINT LN NE	ROCHESTER	MN	55906
CHRISTENSON (TRUSTEE) DALE & CHRISTENSON (TRUSTEE) F	6412 46TH AVE N	CRYSTAL	MN	55428
NANETTE MARIE CHRISTENSON	1708 75TH ST NW	ROCHESTER	MN	55901
CHRISTIAN & HEIDI TRACY	219 1ST ST S	WATERVILLE	MN	56096
CHRISTIAN R HILLEBRAND TRUST	8305 200TH ST E	FARIBAULT	MN	55021
CHRISTIANSSEN COREY R	700 ELM AVE	MADISON LAKE	MN	56063
PHILIP R CHRISTIANSEN & JANET CHRISTIANSEN	10628 4TH AVE NW	ORONOCO	MN	55960
CHRISTINA CHRISTENSON & ANDREA TANGEN	1872 STATE HWY 13 N	WATERVILLE	MN	56096
CHRISTINA DUMITRACHE	112 COUNTRY CLUB DR	MANKATO	MN	56001
CHRISTINA F HOLMES	206 SILVER LAKE DR	VENICE	FL	34292
CHRISTINE A MCCOY	211 HOOSAC ST E	WATERVILLE	MN	56096
CHRISTINE A SCHULTZ	721 9TH AVE NE	WASECA	MN	56093
CHRISTOPHER & ALEXANDRA HARBER	1911 6TH AVE NW	AUSTIN	MN	55912
CHRISTOPHER & BROOKE A MOORE	23945 SCOTCH LAKE RD	CLEVELAND	MN	56017
CHRISTOPHER & KATY MONTGOMERY	608 1ST ST N	WATERVILLE	MN	56096
CHRISTOPHER & LISA SCHLUETER	530 SILVER ST	WATERVILLE	MN	56096
CHRISTOPHER & MELYNDA JACKSON	6211 437TH AVE	JANESVILLE	MN	56048
CHRISTOPHER & NICOLE M MULERT	24085 FOSSTON AVE	WARSAW	MN	55087
CHRISTOPHER & SARA WUNDERLICH	1854 STATE HWY 13 N	WATERVILLE	MN	56096
CHRISTOPHER A BULTMAN	12366 E 200TH ST	KENYON	MN	55946
CHRISTOPHER J & LINDA PASS	9220 440TH AVE	WATERVILLE	MN	56096
CHRISTOPHER J BYRNE & RACHEL A BAUER	220 ROGERS RD	WATERVILLE	MN	56096
CHRISTOPHER J GRUENDEMANN & MICHELLE K GRUENDEMAN	927 WOLFRIDGE LN	WATERVILLE	MN	56096
CHRISTOPHER J SKLUZACEK	15608 320TH ST	NEW PRAGUE	MN	56071
CHRISTOPHER L & ANN C TILLOTSON TRUST	7130 KENMARE DR	BLOOMINGTON	MN	55438
CHRISTOPHER L TAYLOR	43899 62ND ST	WATERVILLE	MN	56096
CHRISTOPHER MESKAN	115 HERBERT ST S	WATERVILLE	MN	56096
CHURCH OF ST JOHN	415 1ST ST SW	ROCHESTER	MN	55902
CITY OF ELYSIAN	PO BOX 246	ELYSIAN	MN	56028
CITY OF FARIBAULT	208 1ST AVE NW	FARIBAULT	MN	55021
CITY OF FARIBAULT & ISD #656	208 1ST AVE NW	FARIBAULT	MN	55021
CITY OF FARIBAULT INC	208 1ST AVE NW	FARIBAULT	MN	55021
CITY OF MADISON LAKE	PO BOX 295	MADISON LAKE	MN	56063
CITY OF MANKATO	10 CIVIC CENTER PLZ	MANKATO	MN	56001
CITY OF MANKATO	PO BOX 3368	MANKATO	MN	56002
CITY OF MANKATO & FISHER MANAGEMENT CO	PO BOX 3368	MANKATO	MN	56002

Appendix P

Mankato – Mississippi River Transmission Project  
Certificate of Need and Route Permit Application

E002/CN-22-532 and E002/TL-23-157



CITY OF ORONOCO	115 2ND ST NW	ORONOCO	MN	55960
CITY OF ORONOCO	PO BOX 195	ORONOCO	MN	55960
CITY OF PINE ISLAND	PO BOX 1000	PINE ISLAND	MN	55963
CITY OF PINE ISLAND & CITY HALL CITY CLERK	250 S MAIN ST	PINE ISLAND	MN	55963
CITY OF ROCHESTER	201 4TH ST SE	ROCHESTER	MN	55904
CITY OF WANAMINGO	PO BOX 224	WANAMINGO	MN	55983
CITY OF WATERVILLE	200 3RD ST S	WATERVILLE	MN	56096
CLARA M VOEGELE TRUST	22865 DALTON AVE	FARIBAULT	MN	55021
WADE JOHN CLARK & RENEE E CLARK	7562 SAFARI CT NW	ROCHESTER	MN	55901
CLAUSS JAMES REVOCABLE TRUST	850 TOMAHAWK CT	MADISON LAKE	MN	56063
CLAY M & CAMILLE A HYYTINEN	6010 STATE HIGHWAY 60	WATERVILLE	MN	56096
JOHN G CLAYPOOL	355 HASTINGS LN NW	ROCHESTER	MN	55901
CLAYTON K STOERING	4749 SPRING CIR	MINNETONKA	MN	55345
CLAYTON STANGLER TRUST	51125 STATE HIGHWAY 13	WATERVILLE	MN	56096
CLEMENTS JENTSCH LIVING TRUST	5241 35TH AVE S	MINNEAPOLIS	MN	55417
KEITH R CLEMENTSON & JANE C CLEMENTSON	46365 222ND AVE	ZUMBROTA	MN	55992
REED S CLEMENTSON	51681 147TH AVE	PINE ISLAND	MN	55963
SCOTT B CLEMENTSON & ROBYN CLEMENTSON	22500 500TH ST	PINE ISLAND	MN	55963
STEVEN S CLEMENTSON & RACHEL A CLEMENTSON	20147 500TH ST	PINE ISLAND	MN	55963
CLEOTA K STASKA-MILLER	919 BENTON ST	WATERVILLE	MN	56096
CLEVELAND HOLDINGS LLC	3675 OAKTON RDG	HOPKINS	MN	55305
CLIFFORD M & LUCILLE SCHMIDTKE	11196 230TH ST W	MORRISTOWN	MN	55052
CLIFFORD T WETZEL & DOMONOSKE FAMILY TRUST	47000 110TH AVE	WATERVILLE	MN	56096
MARCUS CLINDANIEL & CASSANDRA CLINDANIEL	48469 COUNTY 13 BLVD	KENYON	MN	55946
CLINT L & CARLA L SEVCIK	25596 CANBY AVE	FARIBAULT	MN	55021
CLINTON & BOBBI M PEACH	218 MILL ST N	WATERVILLE	MN	56096
CLINTON & BOBBIE PEACH	212 3RD ST S	WATERVILLE	MN	56096
CLINTON D & RUTH M KAZEMBA	623 1ST ST N	WATERVILLE	MN	56096
CLK PROPERTIES MINNESOTA LLC	PO BOX 4187	MANKATO	MN	56002
CLOSNER TRUST, CHARLENE M	1974 WHITE BRIDGE RD NW	ORONOCO	MN	55960
CARYL R CLOSNER & CHARLENE M CLOSNER	2190 WHITE BRIDGE RD NW	ORONOCO	MN	55960
CMM OF LBK LLC	15565 26TH AVE N	PLYMOUTH	MN	55447
COLAKOVIC BRANKO	2617 E MAIN ST	MANKATO	MN	56001
KRISTINA M COLBENSON & NATHANIEL E RYKAL	2150 HILL PL SW	ROCHESTER	MN	55902
ANTHONY COLE & AMY COLE	1390 PINE RIDGE DR NE	PINE ISLAND	MN	55963
COLIN J THAVES	51480 SOUTHRIDGE LN	WATERVILLE	MN	56096
COLLEEN HARVEY	618 1ST ST N	WATERVILLE	MN	56096
COLLEEN M MEYER & THOMAS W DWYER	830 1ST ST N	WATERVILLE	MN	56096
COLLINS (TRUSTEE) MICHAEL H & COLLINS (TRUSTEE) JULIE S	12036 11TH AVE NE	ROCHESTER	MN	55906
CINDY COLLINS	10829 CEDAR BEACH DR NW	ORONOCO	MN	55960

Appendix P

Mankato – Mississippi River Transmission Project  
Certificate of Need and Route Permit Application

E002/CN-22-532 and E002/TL-23-157

GARY A COLLINS & MARILYN C COLLINS RT	PO BOX 499	PINE ISLAND	MN	55963
PAIGE R COLLINS	1082 WHITE BRIDGE RD NW	ORONOCO	MN	55960
DELORES A COLSCH	55389 COUNTY ROAD 2	PLAINVIEW	MN	55964
COMBELLICK JULIE M	645 TOMAHAWK CT	MADISON LAKE	MN	56063
COMMON ELEMENT INTEREST	22803 KOPPS LN	MADISON LAKE	MN	56063
COMMUNITY COOP OIL ASSN	9 CENTRAL AVE N	FARIBAULT	MN	55021
CONNELLY GARY P	23322 604TH AVE	MADISON LAKE	MN	56063
BRIAN P CONNELLY	7148 75TH ST NW	ORONOCO	MN	55960
CONNIE L DAVISON	43833 120TH ST	WATERVILLE	MN	56096
CONRAD FARMS LLC	12335 25TH AVE NW	ORONOCO	MN	55960
CHRISTOPHER CONRAD	11968 NE HIGHWAY 63	ROCHESTER	MN	55906
JULIE ANN CONRAD	5290 135TH ST	ROCHESTER	MN	55906
CONSTANCE KAY WAGNER	815 REED ST N	WATERVILLE	MN	56096
CONSTANCE M DEGROOD TRUST	22445 MORRISTOWN BLVD	FARIBAULT	MN	55021
KEITH C CONWAY	5031 TOWER LN NW	ROCHESTER	MN	55901
CHRISTOPHER A COOK	2417 CR 175	MC CRACKEN	KS	67556
DANIEL COOK & PATRICIA MARY COOK	PO BOX 127	PINE ISLAND	MN	55963
DEBORAH J COOK & GREGORY COOK	297 MAJESTIC RD NW	ROCHESTER	MN	55901
LORI COOLIDGE	7447 HAMILTON LN NW	ROCHESTER	MN	55901
CHRISTOPHER J CORDES	47587 MONKEY VALLEY HOLW	KENYON	MN	55946
DAVID A CORDES & LORETTA CORDES	667 MONKEY VLY	KENYON	MN	55946
CORDES, JOHN H REV TRUST	47956 COUNTY 12 BLVD	KENYON	MN	55946
NATHAN CORDES	48496 HIGHWAY 57 BLVD	WANAMINGO	MN	55983
SCOTT A CORDES & JILL E CORDES	2914 HILLSVIEW E	ROSEVILLE	MN	55113
COREY & SAMANTHA SCHWARTZ	617 TETONKA VIEW CIR	WATERVILLE	MN	56096
COREY GEDICKE-JOHNSON	926 WOLFRIDGE LN	WATERVILLE	MN	56096
COREY KISSNER & ANDREA K DARLING	1012 PROVENCE LN	BELLE PLAINE	MN	56011
COREY M ATHERTON & BRITTANY L CONNELL	51091 STATE HIGHWAY 13	WATERVILLE	MN	56096
CORNELIUS DAVID ALLEN & PATTI KAY ANN	733 BAKER AVE	MANKATO	MN	56001
CORTES ABEL LOPEZ	501 CLEVELAND ST	MANKATO	MN	56001
CORVUS COMMUNITY SOLAR LLC	666 GRAND AVE	DES MOINES	IA	50309
CORY J & MARY J HULSING	23246 IONA AVE	MORRISTOWN	MN	55052
JOSHUA COUCHENE & KANIKA COUCHENE	1440 CEDAR POINT RD SE	ORONOCO	MN	55960
COUGHLAN DOROTHY R TRUST AGREEMENT & PENTAGON AC	6206 SHAMROCK DR	MADISON LAKE	MN	56063
COUNTRYSIDE MOBILE HOME PK LLC	22041 INDEPENDENCE AVE	MORRISTOWN	MN	55052
COUNTY OF WABASHA	625 JEFFERSON AVE	WABASHA	MN	55981
COURTNEY E WATSON	215 LAKE ST W	WATERVILLE	MN	56096
MIKE S COURTS & ANITA COURTS	44891 135TH AVE	ZUMBROTA	MN	55992
COURY PROPERTIES LLC	2275 WYCLIFF ST	SAINT PAUL	MN	55114
CRAIG & STEPHANIE AHLBRECHT	423 LAKE ST W	WATERVILLE	MN	56096

Appendix P

Mankato – Mississippi River Transmission Project  
Certificate of Need and Route Permit Application

E002/CN-22-532 and E002/TL-23-157

CRAIG & THEODORA BRAUN	23130 BLAINE AVE	HAMPTON	MN	55031
CRAIG A & JENNIFER K KRUEGER	520 DIVISION ST	WATERVILLE	MN	56096
CRAIG A KELLER	10557 190TH ST E	NERSTRAND	MN	55053
CRAIG A KOOP & JULIE M KOOP	1431 COUNTY ROAD 13 SW	PINE ISLAND	MN	55963
CRAIG BRAUN	23130 BLAINE AVE	HAMPTON	MN	55031
CRAIG D DAWS	4800 MORRISTOWN BLVD	FARIBAULT	MN	55021
CRAIG EGGERS & JOHN EGGERS	610 VIRGINIA SHORES CIR	EXCELSIOR	MN	55331
CRAIG FITZLOFF	57866 231ST ST	MANKATO	MN	56001
CRAIG V & CYNTHIA A HAUER	611 SILVER ST	WATERVILLE	MN	56096
DAVID L CRANDALL & DAWN M CRANDALL	534 VINTAGE RD NW	ORONOCO	MN	55960
PATRICIA CROFOOT	7754 50TH AVE NW	ORONOCO	MN	55960
KRISTI CROSLEY & MICHAEL CROSLEY	1737 SKYVIEW CIR NW	ROCHESTER	MN	55901
CROSS VENTURES LLC	7509 11TH AVE NW	ROCHESTER	MN	55901
CROSSWINDS CHURCH	8106 31ST AVE NW	ORONOCO	MN	55960
CROWN BEVERAGE PACKAGING LLC	770 TOWNSHIP LINE RD	YARDLEY	PA	19067
CRUSADER HOLDINGS LLC	145 GOOD COUNSEL DR	MANKATO	MN	56001
CRYSTAL LAMONT	49892 BASSWOOD LN	WATERVILLE	MN	56096
CRYSTAL VALLEY COOP	1911 EXCEL DR	MANKATO	MN	56001
CULVER (TRUSTEE) MARLA K	12316 POWER DAM RD NW	ORONOCO	MN	55960
GILLIAN A CURRIE	1784 LIONS CT NW	ROCHESTER	MN	55901
CURRY (TRUSTEE) MICHAEL R & CURRY (TRUSTEE) JACQUELII	2511 68TH ST NW	ROCHESTER	MN	55901
CURTIS & BONNIE SUEMNICK	48811 173RD AVE	WATERVILLE	MN	56096
CURTIS & GENISE BOETTCHER	601 MALLORY ST N	WATERVILLE	MN	56096
CURTIS & GLADYS CARLSON TRUST	41167 105TH ST	WASECA	MN	56093
CURTIS & PEGGY RADTKE TRUST	11122 KENYON BLVD	KENYON	MN	55946
CURTIS A & DARLENE J THOMEZ	20227 490TH ST	WATERVILLE	MN	56096
CURTIS BOHLEN	44107 SABRE LAKE LN	KILKENNY	MN	56052
CURTIS D & LOIS A HOGAN	425 DIVISION ST	WATERVILLE	MN	56096
CURTIS KENDALL	524 2ND ST S	WATERVILLE	MN	56096
CURTIS P & SHERRI L WIGHAM	624 TETONKA VIEW DR	WATERVILLE	MN	56096
CURTIS W KUBALL	22114 GILBERT AVE	MORRISTOWN	MN	55052
CUSTOM LAND HOLDINGS LLC	2375 SLEEPER LN NE	ROCHESTER	MN	55906
CV FREDERICK FARM LLC & FREDERICK NICHOLAS J	45438 LINDA LN	KILKENNY	MN	56052
CYNTHIA AYERS	225 PAQUIN ST W	WATERVILLE	MN	56096
CYNTHIA K SHORE	12833 NIGHTINGALE ST NW	MINNEAPOLIS	MN	55448
CYPRESS CREEK RENEWABLES LLC	3402 PICO BLVD	SANTA MONICA	CA	90405
D M BERNDT FAMILY TRUST	49362 231ST AVE	ELYSIAN	MN	56028
DAHL (TRUSTEE) GARY & DAHL (TRUSTEE) APRIL	1800 75TH ST NE	ROCHESTER	MN	55906
DAHLINE JEFFREY C & DAWN M	3007 MUSTANG DR	MADISON LAKE	MN	56063
DAK HOLDINGS LLC	10114 18TH AVE NW	ORONOCO	MN	55960

Appendix P

Mankato – Mississippi River Transmission Project  
Certificate of Need and Route Permit Application

E002/CN-22-532 and E002/TL-23-157

MN & EASTERN RR CO DAKOTA	120 S 6TH ST	MINNEAPOLIS	MN	55402
DALE & CHRISTINE MELCHERT	402 3RD ST SE	MORRISTOWN	MN	55052
DALE & THERESA KELM TRUST	4730 250TH ST W	FARIBAULT	MN	55021
DALE A BAUER	23357 EVANS TRL	FARIBAULT	MN	55021
DALE E & JAN M CARON	22891 DAHLE AVE	FARIBAULT	MN	55021
DALE E PUTRAH & GREAT LAKES INVESTMENT GROUP LLC	3305 HIGHWAY 60 W	FARIBAULT	MN	55021
DALE F & JULIE A KLAPPERICH	23749 ALBERS AVE	FARIBAULT	MN	55021
DALE H & KATHLEEN V MCKINLEY	606 3RD ST S	WATERVILLE	MN	56096
DALE R SCHWARTZ	2345 8TH AVE NW	FARIBAULT	MN	55021
GERALD L DALLMANN & STACIE L DALLMANN	10840 RIVERBEND LN NW	ORONOCO	MN	55960
DALTON GROSE & LANDRY MCBROOM	607 3RD ST S	WATERVILLE	MN	56096
DALTON T MILLER	10730 230TH ST W	MORRISTOWN	MN	55052
DALY (TRUSTEE) MARLENE	216 75TH ST NW	ROCHESTER	MN	55901
DAN DORSCHNER	619 3RD AVE S	SAINT JAMES	MN	56081
DAN H MULLENMEISTER	25321 ALBERS AVE	FARIBAULT	MN	55021
DAN L NICHOLS	300 E MINNESOTA ST	LE CENTER	MN	56057
DAN P QUAST	4945 233RD ST E	FARIBAULT	MN	55021
DANA J & KATHLEEN D SCHNEPF	42389 KERNS DR	NORTH MANKATO	MN	56003
DANA PLANK	838 HOME PL	FARIBAULT	MN	55021
DANCE EXPRESS & MS ROBERTS LLC	2105 N BROAD CT	MANKATO	MN	56001
DANE LLC	1815 MADISON AVE	MANKATO	MN	56001
DANIEL & ANN LUEBBEN	821 PAQUIN ST E	WATERVILLE	MN	56096
DANIEL & DEBRA KAHNKE	26680 WESTON CT	ELKO	MN	55020
DANIEL & JOAN ZIELSKE	11350 230TH ST W	MORRISTOWN	MN	55052
DANIEL & LISA TURBES JR	4823 233RD ST E	FARIBAULT	MN	55021
DANIEL & REBECCA VOLLBRECHT	12096 230TH ST W	WATERVILLE	MN	56096
DANIEL & RONDA KOPP TRUST	49417 239TH AVE	ELYSIAN	MN	56028
DANIEL & SANDRA FOGAL	19727 RIDGE DR	MANKATO	MN	56001
DANIEL A & MELISSA ROEMHILDT	19833 490TH ST	WATERVILLE	MN	56096
DANIEL J & JODI L SCHOLER	424 MILL ST	WATERVILLE	MN	56096
DANIEL J SHEADY	23492 DECKER AVE	FARIBAULT	MN	55021
DANIEL JOSEPH JR & ELIZABETH GRACE GRUBER	24023 FARWELL AVE	MORRISTOWN	MN	55052
DANIEL L LEMCKE & ANASTASIA E JAMES	827 CLINTON ST E	WATERVILLE	MN	56096
DANIEL L MORSCHING	904 FREEMONT ST E	WATERVILLE	MN	56096
DANIEL L SENDLE	603 3RD ST S	WATERVILLE	MN	56096
DANIEL LEE & MARY E MILBERT	22404 DAHLE AVE	FARIBAULT	MN	55021
DANIEL MULLENMEISTER	25321 ALBERS AVE	FARIBAULT	MN	55021
DANIEL O FROEHLICH & CONNIE J FROEHLICH	PO BOX 153	SAINT CLAIR	MN	56080
DANIEL P BUAN	23888 LARSON AVE	KENYON	MN	55946
DANIEL R SPLETT	735 TUSTIN LAKE RD	ELYSIAN	MN	56028

Appendix P

Mankato – Mississippi River Transmission Project  
Certificate of Need and Route Permit Application

E002/CN-22-532 and E002/TL-23-157

DANIEL R TONN TRUST & BRENDA M TONN TRUST	1575 SCENIC HIDEAWAY LN NE	ELYSIAN	MN	56028
DANIEL S HOEHN	121 PAQUIN ST W	WATERVILLE	MN	56096
DANIEL T & DONNA J MORGAN	5895 270TH ST W	MORRISTOWN	MN	55052
DANIEL T VANZUILEN	22620 ALBERS AVE	FARIBAULT	MN	55021
DANIEL W & BARBARA A PAUKERT	24201 490TH ST	ELYSIAN	MN	56028
DENNIS D DANIELSON & JANE E DANIELSON	7610 SAFARI CT NW	ROCHESTER	MN	55901
DANNY R & NANCY M MORRIS	23965 HOLLAND AVE	MORRISTOWN	MN	55052
DARLENE E SCHWARTZ	24024 LESUEUR AVE	WATERVILLE	MN	56096
DARLENE M KROCAK & ELIZABETH M DAHLE	526 HAMILTON ST S	WATERVILLE	MN	56096
DARRELL E & DONNA KNISH	41122 KILKENNY RD	KILKENNY	MN	56052
DARRELL J WAUGH	421 DIVISION ST	WATERVILLE	MN	56096
DARRELL R & COLLEEN M PETERSON	9668 440TH AVE	WATERVILLE	MN	56096
DARREN A & LORI S BAUER	409 HAZEN ST	WATERVILLE	MN	56096
DARRIN W OTTO	23619 512TH ST	MADISON LAKE	MN	56063
DARWYN & CAROLE SLECHTA FAMILY FARM LLC	51297 153RD AVE	WATERVILLE	MN	56096
DARYL MADOR & RYAN MADOR	22638 ALBERS AVE	FARIBAULT	MN	55021
DARYL R & JANET S BAUER	728 TETONKA VIEW DR	WATERVILLE	MN	56096
DAUK ANTHONY J & DIANA TRUSTS	62720 215TH ST	JANESVILLE	MN	56048
BRENT J & DAWN DAUK ANTHONY J	140 438TH AVE	MADISON LAKE	MN	56063
DAUK BRENT J & DAWN M	140 438TH AVE	MADISON LAKE	MN	56063
DAUK SCOTT M & KRISTIN L	132 E BAY DR	MADISON LAKE	MN	56063
DAUK THOMAS H & SHARON	62536 LAKE VIEW RD	MADISON LAKE	MN	56063
DAVID & DEIRDRE BARTON	49470 ELYSIAN RD	ELYSIAN	MN	56028
DAVID & DIANA HERING	47855 141ST AVE	WATERVILLE	MN	56096
DAVID & DIANE HOLLINGSWORTH	615 SILVER ST	WATERVILLE	MN	56096
DAVID & KRISTINA WERNER	23925 FARWELL AVE	MORRISTOWN	MN	55052
DAVID & LAURA LAMBERT	4364 230TH ST E	FARIBAULT	MN	55021
DAVID & LORETTA SCHLAAK	804 11TH AVE SE	WASECA	MN	56093
DAVID & SHERYL SATHRUM	328 MONKEY VLY	KENYON	MN	55946
DAVID & SUZANNE DEGEN	3609 CHAPPUIS TRL	FARIBAULT	MN	55021
DAVID B PEMRICK	22136 BAGLEY AVE	FARIBAULT	MN	55021
DAVID C & JUDY L SORGATZ	23687 HARRIS TRL	MORRISTOWN	MN	55052
DAVID C & PATRICIA L RUX	25645 INDEPENDENCE AVE	MORRISTOWN	MN	55052
DAVID C OLSON	8235 KENYON BLVD	FARIBAULT	MN	55021
DAVID CONE	314 2ND AVE SE	WASECA	MN	56093
DAVID D & AMBER VOLKMAN	602 3RD ST S	WATERVILLE	MN	56096
DAVID D & BRENDA L BULTMAN	11525 CANNON CITY BLVD	NORTHFIELD	MN	55057
DAVID D KOTZ & KRISTINE S SCHROEDER	7074 230TH ST W	MORRISTOWN	MN	55052
DAVID D POEHLER	315 HAMILTON ST S	WATERVILLE	MN	56096
DAVID DECOUX	22800 EVANS TRL	FARIBAULT	MN	55021

Appendix P

Mankato – Mississippi River Transmission Project  
Certificate of Need and Route Permit Application

E002/CN-22-532 and E002/TL-23-157

DAVID DOLEZAL	127 DEER CREEK LN	WATERVILLE	MN	56096
DAVID EDWARD & CIERA ROSE KLAPPERICH	23769 ALBERS AVE	FARIBAULT	MN	55021
DAVID ERICKSON	201 S PALM AVE	SARASOTA	FL	34236
DAVID F & CATHERINE MORRIS	17154 440TH AVE	MORRISTOWN	MN	55052
DAVID G BENTDAHL (TRUSTEE) & MARJORIE K BENTDAHL (TRL	7500 435TH AVE	WATERVILLE	MN	56096
DAVID G LEE	22571 GLYNVIEW TRL	FARIBAULT	MN	55021
DAVID H & JOYCE L CROW	17663 TETONKA LAKE RD	WATERVILLE	MN	56096
DAVID HARRIMAN	1270 STATE HWY 13 N	WATERVILLE	MN	56096
DAVID HERING	47855 141ST AVE	WATERVILLE	MN	56096
DAVID J & ANGELA R DECOUX	2776 1ST AVE NW	FARIBAULT	MN	55021
DAVID J & LESLEE M HABEN	215 ADDITION ST	WATERVILLE	MN	56096
DAVID J & PAMELA J HOWARD	16658 BLIND LAKE TRL SE	PRIOR LAKE	MN	55372
DAVID J & TAMARA NUSBAUM	14340 STATE HIGHWAY 60	WATERVILLE	MN	56096
DAVID J SCHUSTER & MELISSA R GOLDSMITH	317 MAIN ST W	WATERVILLE	MN	56096
DAVID J STENGER JR	921 LILLIAN ST	WATERVILLE	MN	56096
DAVID JOHN ZABEL	7360 270TH ST E	MEDFORD	MN	55049
DAVID K & DEBORAH WOLLIN	426 MAIN ST W	WATERVILLE	MN	56096
DAVID K & LINDA J HRUSKA	730 3RD ST S	WATERVILLE	MN	56096
DAVID L & TINA D TONN	18579 RIDGE RD	WATERVILLE	MN	56096
DAVID L GERTZ & PATRICIA A GERTZ	7110 435TH AVE	WATERVILLE	MN	56096
DAVID L STANFORD	510 28TH ST NW	FARIBAULT	MN	55021
DAVID M & LINDA M MATZ	130 1ST ST N	WATERVILLE	MN	56096
DAVID M MORRIS	128 DEER CREEK LN	WATERVILLE	MN	56096
DAVID M VERSCHOOR	PO BOX 85	WATERVILLE	MN	56096
DAVID P SENDER	535 MARIAN ST	WATERVILLE	MN	56096
DAVID R & JANE L CUMMISKEY	PO BOX 224	WATERVILLE	MN	56096
DAVID R & LISA A ZIKA	2402 4TH ST NE	WASECA	MN	56093
DAVID R & MICHELE KLEEBERGER	409 COTTRILL ST N	WATERVILLE	MN	56096
DAVID R SCHWIRTZ	450 CEDAR CIR	WATERVILLE	MN	56096
DAVID S RUEGG & SUZANNE R RUEGG	53494 275TH AVE	PINE ISLAND	MN	55963
DAVID W SPITZACK TRUST	504 CENTRAL AVE N	FARIBAULT	MN	55021
DAVID F DAVIDSON & SUSAN M DAVIDSON	509 NELSON DR	WANAMINGO	MN	55983
EMILY E DAVIDSON	46673 70TH AVE	KENYON	MN	55946
JEFFREY C DAVIDSON & KAREN E DAVIDSON	46673 70TH AVE	KENYON	MN	55946
ANNASTASIAH L DAVIS BOULDEN & SHALECKA DAVIS BOULDEI	168 MAJESTIC RD NW	ROCHESTER	MN	55901
DAVIS FAMILY MINNESOTA LLC	805 ENTERPRISE DR E STE H	BELLE PLAINE	MN	56011
DAVISON FAMILY FARM	43833 120TH ST	WATERVILLE	MN	56096
DBTMK LP	PO BOX 187	MANTORVILLE	MN	55955
DCL PARTNERS LLC	1372 ASHLAND AVE	WILMETTE	IL	60091
DEAN & JULIE A MERTINS	8126 STATE HIGHWAY 60	WATERVILLE	MN	56096

Appendix P

Mankato – Mississippi River Transmission Project  
Certificate of Need and Route Permit Application

E002/CN-22-532 and E002/TL-23-157

DEAN E & BARBARA J WEGNER	23743 APPLETON AVE	FARIBAULT	MN	55021
DEAN KRIENKE	17376 500TH LN	WATERVILLE	MN	56096
DEAN L & DARLENE M THRUN	50995 STATE HIGHWAY 13	WATERVILLE	MN	56096
DEAN L ROEMHILDT	216 5TH ST S	WATERVILLE	MN	56096
DEAN M & MARGARET STAUFFER	16069 510TH ST	WATERVILLE	MN	56096
DEAN MICHAEL HOLICKY & ELIZABETH E HOLICKY	7290 435TH AVE	WATERVILLE	MN	56096
DEAN W & DAWN DECOUX	624 MARIAN ST	WATERVILLE	MN	56096
DEANNA DAVID	23375 ECHO AVE	FARIBAULT	MN	55021
DEBORAH A KUBALL	22354 LAKE AVE	WATERVILLE	MN	56096
DEBORAH HAWLEY	23564 DALTON AVE	FARIBAULT	MN	55021
DEBORAH KNUTSEN & KIM VLAISAVLJEVICH	329 NORMAN RIDGE DR	BLOOMINGTON	MN	55437
DEBRA A CHAMBERS	419 LIND ST W	WATERVILLE	MN	56096
DEBRA J ATHERTON	311 COMMON ST	WATERVILLE	MN	56096
DEBRA K & ROGER C LAMONT	49792 193RD AVE	WATERVILLE	MN	56096
DEBRA K DEGROOD TRUST	22395 DALTON AVE	FARIBAULT	MN	55021
DEBRA L RISCH	9260 OVERLOOK TRL	EDEN PRAIRIE	MN	55347
JAMES E DECKER & BARBARA DECKER	8418 11TH AVE NW	ROCHESTER	MN	55901
ANGELA DECOOK	1444 13TH ST NW	BYRON	MN	55920
BRYCE D DECOOK & BRENDA J DECOOK	2734 90TH AVE SW	BYRON	MN	55920
DECORAH PROPERTIES INC	PO BOX 127	DECORAH	IA	52101
JUSTIN M DEEG & CORRINE R DEEG	571 HASTINGS LN NW	ROCHESTER	MN	55901
DEENA BRANDNER	4600 230TH ST E	FARIBAULT	MN	55021
DEER RUN IV FLP	27007 N PALO FIERO RD	RIO VERDE	AZ	85263
JAKE D DEGUISE & WENDY J DEGUISE	1020 W CENTER ST	ORONOCO	MN	55960
DEL-ANNE CORPORATION & FITZLOFF BEVERLY	57866 231ST ST	MANKATO	MN	56001
DELBERT H & GAIL POINT	734 REED ST N	WATERVILLE	MN	56096
DENNIS & DEBRA JACOBS	708 TETONKA VIEW DR	WATERVILLE	MN	56096
DENNIS & PATRICIA PETERS	9148 240TH ST E	FARIBAULT	MN	55021
DENNIS & SUSAN UITTENBOGAARD	4936 ECHO CT	FARIBAULT	MN	55021
DENNIS A MILLER	619 HAMILTON ST S	WATERVILLE	MN	56096
DENNIS A SCHMIDTKE TRUST & CLIFFORD M SCHMIDTKE TRU	11180 230TH ST W	MORRISTOWN	MN	55052
DENNIS C & LINDA L GARE TRUST & DANIEL H MULLENMEISTE	6712 240TH ST E	FARIBAULT	MN	55021
DENNIS C BREMER	425 COTTRILL ST N	WATERVILLE	MN	56096
DENNIS D DELASKE JR & KELLY A DELASKE	16569 510TH ST	WATERVILLE	MN	56096
DENNIS D DELASKE SR & NANCY A DELASKE	527 DIVISION ST	WATERVILLE	MN	56096
DENNIS D KAROW	110 4TH ST S	WATERVILLE	MN	56096
DENNIS E & KATHLEEN M RIENTS	19919 RIDGE RD	ELYSIAN	MN	56028
DENNIS FRANK MINSKE TRUST & DANIEL MINSKE	11 ENGRET LN	ELYSIAN	MN	56028
DENNIS J & DEBRA C MORGAN	8923 NW 86TH ST	MORRISTOWN	MN	55052
DENNIS J & SUSAN L JANDRO	2033 WESTWOOD DR	FARIBAULT	MN	55021

Appendix P

Mankato – Mississippi River Transmission Project  
Certificate of Need and Route Permit Application

E002/CN-22-532 and E002/TL-23-157

DENNIS L & BERNADETTE L TATGE	8714 240TH ST E	FARIBAULT	MN	55021
DENNIS MERRITT & KATHLEEN AASE	10811 245TH ST W	MORRISTOWN	MN	55052
DENNIS R & CHARLOTTE K KRENZ	5698 240TH ST W	MORRISTOWN	MN	55052
DENNIS R & ELLEN S MORRIS	229 MALLORY ST N	WATERVILLE	MN	56096
DENNIS R KRENZ	5698 240TH ST W	MORRISTOWN	MN	55052
DENNIS UITTENBOGAARD	4936 ECHO CT	FARIBAULT	MN	55021
DEON A FORD	13982 DUBLIN RD	APPLE VALLEY	MN	55124
DEPARTMENT OF VETERANS AFFAIRS	3401 W END AVE	NASHVILLE	TN	37203
DAVID DERBY	550 MERRYWOOD DR NW	ROCHESTER	MN	55901
DEREK & ABBEY MARZAHN	315 COTTRILL ST N	WATERVILLE	MN	56096
DERREK OLSON LLC	26896 570TH ST	PLAINVIEW	MN	55964
DERRICK M & JENNIFER L UNGARO	6650 235TH ST W	WARSAW	MN	55087
DESTINATION VIEWS LLC	21851 BAGLEY AVE	FARIBAULT	MN	55021
DETERMAN ERIK M & KELLIE J	59996 224TH LN	MADISON LAKE	MN	56063
DEUEL JUSTIN R & EMILY K	835 THOMPSON RAVINE RD	MANKATO	MN	56001
DEVICK (TRUSTEE) WEST & DEVICK (TRUSTEE) JULIE	11884 14TH AVE NW	ORONOCO	MN	55960
DEVIN & CATHY HOY	116 COTTRILL ST N	WATERVILLE	MN	56096
ERVIN J DEVLAEMINCK	PO BOX 331	ORONOCO	MN	55960
MELISSA J DEVLAEMINCK & TRAVIS J DEVLAEMINCK	14657 HIGHWAY 60 BLVD	ZUMBROTA	MN	55992
RICHARD A DEWITT & KAREN DEWITT	11707 SANDY POINT LN NE	ROCHESTER	MN	55906
DREW R DEWITZ & DANA DEWITZ	15 125TH ST NE	ROCHESTER	MN	55906
JOSHUA D DEWITZ & ANDREA MARGARET DEWITZ	12498 480TH ST	WANAMINGO	MN	55983
SWINDERPAL SINGH DHILLON	8594 GOSSMAN LN NW	ROCHESTER	MN	55901
DI-ANN INVESTMENTS LLC	1600 LAKE LARGO DR	GREEN BAY	WI	54311
DIANE E BAUER	6250 NERSTRAND BLVD	FARIBAULT	MN	55021
DIANE GOMBERG	207 MAIN ST W	WATERVILLE	MN	56096
DIANE J ENSTAD	610 REED ST N	WATERVILLE	MN	56096
DIANE M DONKERS OLSON TRUST	16967 EILER AVE	FARIBAULT	MN	55021
DIANE M HAZLETT	132 DEER CREEK LN	WATERVILLE	MN	56096
JOSE DIAZ	3611 85TH ST NW	ORONOCO	MN	55960
DANIEL JAMES DIDERRICH	6513 120TH ST NW	PINE ISLAND	MN	55963
DIETEL TRUST, APRIL	977 SHENANDOAH LN NW	ROCHESTER	MN	55901
NIKI M DIETZ	650 WINDERMERE CT NW	ORONOCO	MN	55960
DILLON BYBEE	312 COMMON ST	WATERVILLE	MN	56096
DILLON D FESSEL	204 2ND ST S	WATERVILLE	MN	56096
DANIEL S DINNEEN & JENNIE K DINNEEN	7026 INDIGO CT NW	ROCHESTER	MN	55901
DIRT MERCHANT INC	3301 3RD AVE	MANKATO	MN	56001
TREVOR M DISTAD & HELEN DISTAD	303 90TH ST NW	ROCHESTER	MN	55901
DITTRICH LIVING TRUST	19527 E COUNTY ROAD 14	KELLOGG	MN	55945
JAMES H DITTRICH	10470 DITTRICH RD	PLAINVIEW	MN	55964

Appendix P

Mankato – Mississippi River Transmission Project  
Certificate of Need and Route Permit Application

E002/CN-22-532 and E002/TL-23-157



MARCUS DITTRICH	19439 E COUNTY ROAD 14	KELLOGG	MN	55945
MARTIN DITTRICH	19439 E COUNTY ROAD 14	KELLOGG	MN	55945
MARTIN SADER DITTRICH	19439 E COUNTY ROAD 14	KELLOGG	MN	55945
DIVERSIFIED GROWTH LLC	530 S FRONT ST	MANKATO	MN	56001
DIVINE MERCY CATHOLIC CHURCH	4 2ND AVE SW	FARIBAULT	MN	55021
DIVINE, KATHERINE ANNE (TRUSTEE) & WOLD, DAVID NORMAN	1360 RIDGE CREST LN NW	ROCHESTER	MN	55901
DIXIE J BARKER	49431 193RD AVE	WATERVILLE	MN	56096
DJ PROPERTIES OF MANKATO LLC	16777 ENCHANTED CT	LAKEVILLE	MN	55044
DKR INC	2030 ADAMS ST	MANKATO	MN	56001
DNG PROPERTIES LLC	1435 STOPPEL LN SW	ROCHESTER	MN	55902
DNR LAND BUREAU	500 LAFAYETTE RD N	SAINT PAUL	MN	55155
DNR REAL ESTATE MGT	13105 STATE HIGHWAY 60	WATERVILLE	MN	56096
DNR REAL ESTATE MGT	TAX SPECIALIST	SAINT PAUL	MN	55155
DNR-BUREAU OF REAL ESTATE MGT & STATE OF MINNESOTA	500 LAFAYETTE RD N	SAINT PAUL	MN	55155
DOANE,DAVID C TRUST TRUST	1100 W BROADWAY	PLAINVIEW	MN	55964
RYAN D & ERIN R DOANE	55356 HIGHWAY 42	PLAINVIEW	MN	55964
ANDREW KENNETH DOBS & JENELL ANN JENNINGS	3611 85TH ST NW	ORONOCO	MN	55960
SCOTT DOHERTY	7415 HIGHWAY 63 N	ROCHESTER	MN	55906
MATTHEW DOHRMANN	PO BOX 9171	ROCHESTER	MN	55903
DOMINIC A & BETH A DIENST	23224 BAGLEY AVE	FARIBAULT	MN	55021
DON FREIN & DENISE CHIDA	20295 DOFFING AVE	FARMINGTON	MN	55024
DONALD & DARLENE JACOBSON	PO BOX 82	WATERVILLE	MN	56096
DONALD & DEBORAH BYRNE	715 3RD ST S	WATERVILLE	MN	56096
DONALD & FLORENCE PEACH	426 LAKE ST W	WATERVILLE	MN	56096
DONALD & JOYCE KAPLAN LLC	PO BOX 239	ELYSIAN	MN	56028
DONALD & KAREN NOVAK TRUST	4125 220TH ST E	FARIBAULT	MN	55021
DONALD & KIMBERLY BROCKMILLER	6620 235TH ST W	WARSAW	MN	55087
DONALD & LINDA FESSEL	51821 STATE HIGHWAY 13	WATERVILLE	MN	56096
DONALD & PATRICIA KELM	425 MAIN ST W	WATERVILLE	MN	56096
DONALD C & ARLENE L WETZEL	50460 SUNSET LN	WATERVILLE	MN	56096
DONALD E MATSON	5832 FAIRWAY LN	SAINT CLOUD	MN	56303
DONALD E MCCOY & KELLY K MCCOY	PO BOX 148	JANESVILLE	MN	56048
DONALD E SOUTHWICK JR & DENISE R SOUTHWICK	7300 435TH AVE	WATERVILLE	MN	56096
DONALD G & JEANNE A MICHEL TRUST	24406 FARWELL AVE	MORRISTOWN	MN	55052
DONALD GEYER	326 HERBERT ST N	WATERVILLE	MN	56096
DONALD H & LINDA L FESSEL	51821 STATE HIGHWAY 13	WATERVILLE	MN	56096
DONALD J & BRENDA G NOVACK	117 LAKE ST W	WATERVILLE	MN	56096
DONALD J HEBEL	112 3RD ST N	WATERVILLE	MN	56096
DONALD J MILLER JR	529 SILVER ST	WATERVILLE	MN	56096
DONALD L & KARLANE M JENSEN	48216 189TH AVE	WATERVILLE	MN	56096

Appendix P

Mankato – Mississippi River Transmission Project  
Certificate of Need and Route Permit Application

E002/CN-22-532 and E002/TL-23-157

DONALD L KELLEN	917 1ST ST N	WATERVILLE	MN	56096
DONALD N MARZAHN TRUST	17905 FULDA TRL	LAKEVILLE	MN	55044
DONALD SMITH	11417 LOUISIANA AVE S	BLOOMINGTON	MN	55438
DONALD W OLSON	10211 270TH ST W	WASECA	MN	56093
MARY A DONKERS & PAUL J DONKERS	22762 GATES AVE	FARIBAULT	MN	55021
DONNA K WENKEL	436 JEFFERSON AVE	NORTH MANKATO	MN	56003
DONNA M VOLAVKA	114 4TH ST N	WATERVILLE	MN	56096
DONNA MAE PITTMAN	614 REED ST N	WATERVILLE	MN	56096
DONNA R MORSCHING	51500 SOUTHRIDGE LN	WATERVILLE	MN	56096
DONOVAN BOYD SIMES JR	221 BUCHANNON ST N	WATERVILLE	MN	56096
DOOLEY MARK D	26 LAKE AVE	MADISON LAKE	MN	56063
DORAN FARM LLC	521 2ND ST SE	MINNEAPOLIS	MN	55414
DOROTHY A ZIMBRICH	318 HAMILTON ST S	WATERVILLE	MN	56096
DOTSON COMPANY INC	200 W ROCK ST	MANKATO	MN	56001
DOUGAN JACK	61476 230TH ST	MADISON LAKE	MN	56063
DOUGAN T & J & SCHWICKERT R, K & M TRSTS	52 IDLEWOOD PT	MADISON LAKE	MN	56063
DOUGAN THOMAS & J & SCHWICKERT KIM & S	52 IDLEWOOD PT	MADISON LAKE	MN	56063
DOUGAN THOMAS L & JOCELYN K	60 IDLEWOOD PT	MADISON LAKE	MN	56063
DOUGLAS & ANNETTE SWEDBERG	20522 490TH ST	WATERVILLE	MN	56096
DOUGLAS A CASWELL	305 PAQUIN ST W	WATERVILLE	MN	56096
DOUGLAS A KOPISCHKE	60474 STATE HIGHWAY 30	MAPLETON	MN	56065
DOUGLAS D BAUER	921 1ST ST N	WATERVILLE	MN	56096
DOUGLAS J THOMPSON (TRUSTEE) & MARY E THOMPSON (TRUSTEE)	2514 WILLIAMS DR	FORT DODGE	IA	50501
DOUGLAS L & PAT CHRISTIANSEN	913 LILLIAN ST	WATERVILLE	MN	56096
DOUGLAS PAGE REV TRUST	50759 191ST AVE	ELYSIAN	MN	56028
DOUGLAS STEVEN M & SANDRA L	62877 240TH ST	MADISON LAKE	MN	56063
DOUGLAS TRAIL PROPERTIES LLC	5686 PROSPER AVE NW	ROCHESTER	MN	55901
DOUGLAS W PAGE	50759 191ST AVE	ELYSIAN	MN	56028
DRAPER INVESTMENTS LLC	124 APPLE NOOK CT	MANKATO	MN	56001
DAVID A & MARY E DREHER	55579 299TH AVE	MILLVILLE	MN	55957
DRENCKHAHN RAYMOND & WINNABETH	23484 LIME VALLEY RD	MANKATO	MN	56001
DUANE & CAROL WENDT	48142 221ST AVE	ELYSIAN	MN	56028
DUANE & DIANA PETERSON	527 3RD ST S	WATERVILLE	MN	56096
DUANE & GERALDINE MEISTER	127 MILL ST	WATERVILLE	MN	56096
DUANE & ROBIN DAVIDOWSKI	48937 N SHORE RD	WATERVILLE	MN	56096
DUANE A & MAXINE E BAUERNFEIND TRUST	9600 200TH ST E	FARIBAULT	MN	55021
DUANE E & MARILYN M JOHNSON	212 2ND ST S	WATERVILLE	MN	56096
DUANE K & JENNIFER N BAILEY	10564 E 200TH ST	KENYON	MN	55946
THOMAS J DUBE & JOYCE A OVERMAN DUBE	465 HASTINGS LN NW	ROCHESTER	MN	55901
HALIL DUDAKOVIC & ELIZABETH K DUDAKOVIC	227 MAJESTIC RD NW	ROCHESTER	MN	55901

Appendix P

Mankato – Mississippi River Transmission Project  
Certificate of Need and Route Permit Application

E002/CN-22-532 and E002/TL-23-157

JONATHAN A DUDEK & ASHLEY M DUDEK	1011 3RD ST	WANAMINGO	MN	55983
GENE L DUDEN	8225 485TH ST	KENYON	MN	55946
PATRICK HUI DUFFY & KELSEY SUE ZUBKE	216 MAJESTIC RD NW	ROCHESTER	MN	55901
MEGAN M DULOHERY SCRODIN & JARRID P SCRODIN	120 MAJESTIC RD NW	ROCHESTER	MN	55901
HEIDI DUNCANSON	25975 MORNING GLORY DR	WINONA	MN	55987
JUSTIN A DUNKER & HEIDI M DUNKER	720 7TH AVE SW	ORONOCO	MN	55960
AMANDA L DUNKIN	49844 180TH AVE	PINE ISLAND	MN	55963
DURLIN & BARBARA HENSCH	1411 EDINA AVE	ALBERT LEA	MN	56007
JEREMY D DURST & ANDREA N DURST	752 5TH ST	WANAMINGO	MN	55983
DUSTIN J & EVA L GILLIGAN	215 BUCHANNON ST N	WATERVILLE	MN	56096
DWIGHT R & DIANNE LOCKERBY JR	23201 DEVINE AVE	FARIBAULT	MN	55021
DANIEL DWYER & STEPHANIE SMITH	46350 COUNTY 10 BLVD	ZUMBROTA	MN	55992
VIRGIL L JR DYKES	37095 COUNTY 47 BLVD	GOODHUE	MN	55027
EAGLE BLUFF PROPERTIES LLC	22602 594TH AVE	MANKATO	MN	56001
EARL J THOM TRUST	23775 DALTON AVE	FARIBAULT	MN	55021
EARL JOHNSON FURNITURE INC	126 E CHERRY ST	MANKATO	MN	56001
EARL S & LORENE A LEE	2145 MARBLE LN	EAGAN	MN	55122
EARL T & JAROMIRA TARTER	311 HERBERT ST N	WATERVILLE	MN	56096
MICHAEL L EATON	16977 490TH ST	PINE ISLAND	MN	55963
THOMAS J EBERHARD	4320 TRENTON LN NW	ROCHESTER	MN	55901
JONATHAN ECKDAHL & BETSY ECKDAHL	8030 75TH AVE NW	ORONOCO	MN	55960
STEVEN J ECKDAHL & PATRICIA D ECKDAHL	8018 75TH AVE NW	ORONOCO	MN	55960
JEANETTE ECKEL-PASSOW & MARK PASSOW	48689 150TH AVE	PINE ISLAND	MN	55963
ECKERMAN (TRUSTEE) JOHN F & ECKERMAN (TRUSTEE) AMY L	11725 SANDY POINT LN NE	ROCHESTER	MN	55906
EDGAR SCHULZ TRUST	10191 MOUNDS POINT DR NW	CASS LAKE	MN	56633
EDIE JACOBSEN-BARBER	517 3RD ST S	WATERVILLE	MN	56096
EDWARD L & MARLYS KOPI SCHKE JR	301 S 5TH ST	MANKATO	MN	56001
EDWARD L PRECHEL	33701 145TH ST	WASECA	MN	56093
EDWARD P & SHELLY S FRITZ	8310 230TH ST W	MORRISTOWN	MN	55052
EDWARD R & JODY M WESTAD	23760 APPLETON AVE	FARIBAULT	MN	55021
JONATHAN EDWARDS	617 2ND AVE	WANAMINGO	MN	55983
DAVID R EGGER	890 BALSAM CT NE	PINE ISLAND	MN	55963
EGGERS (TRUSTEE) KENNETH S & EGGERS (TRUSTEE) LISA J	709 WINSLOW AVE	SAINT PAUL	MN	55107
BRYAN C EGGUM & JENNIFER M EGGUM	14248 GOODHUE AVE	DENNISON	MN	55018
EHN JEROME T & GLADYS B	644 TOMAHAWK CT	MADISON LAKE	MN	56063
MELVIN EICHER & MISTY EICHER	9834 85TH ST NW	PINE ISLAND	MN	55963
EISCHEN ROBERT J	23227 583RD AVE	MANKATO	MN	56001
ELAINE K SCHOLER	416 MILL ST	WATERVILLE	MN	56096
ELCOR CONSTRUCTION INC	1530 GREENVIEW DR SW	ROCHESTER	MN	55902
MICHAEL A ELDER	26282 COUNTY ROAD 28	PLAINVIEW	MN	55964

Appendix P

Mankato – Mississippi River Transmission Project  
Certificate of Need and Route Permit Application

E002/CN-22-532 and E002/TL-23-157

STEVEN F ELIAS & AURORA ELIAS	51670 230TH AVE	PINE ISLAND	MN	55963
ELISE VOLLBRECHT	317 LIND ST W	WATERVILLE	MN	56096
ELIZABETH KENNEDY LINDGREN	812 S ELM AVE	OWATONNA	MN	55060
ELIZABETH SOPOK	26338 340TH ST	LE CENTER	MN	56057
ELLINGHYSEN,RICHARD & CAROLYN LIVING TRUST LIVING TRU	324 MAIN ST W	WABASHA	MN	55981
ELLINGSBERG FAMILY TRUST	48804 50TH AVE	KENYON	MN	55946
ADAM R ELLINGSBERG	5511 COUNTY 23 BLVD	KENYON	MN	55946
RYAN ALAN ELLINGSON & MEGAN PHYLLIS ZAIC	7771 CEDAR CREST LN NW	ROCHESTER	MN	55901
SCOTT J ELLINGSON & DENISE A ELLINGSON	951 3RD ST	WANAMINGO	MN	55983
ELLIOTT A & LISA A CAGE	43755 62ND ST	WATERVILLE	MN	56096
MARTHA ELLIOTT	8654 11TH AVE NE	ROCHESTER	MN	55906
STEVEN ELLIOTT	2586 LAKE SHADY AVE S	ORONOCO	MN	55960
ELSA JO ELLISON	12465 HIGHWAY 60 BLVD	WANAMINGO	MN	55983
NANCY M ELLISON	15775 HIGHWAY 60 BLVD	ZUMBROTA	MN	55992
ELM CARE INC (ELM HOMES)	204 2ND ST SW	WASECA	MN	56093
AMGAD H M ELNASEIH	PO BOX 488	ROCHESTER	MN	55903
ELVERUM ERIC R	665 TOMAHAWK CT	MADISON LAKE	MN	56063
ELWIN LAND COMPANY & KEARNEY R WYNN	1704 N RIVERFRONT DR	MANKATO	MN	56001
ELY DEBORAH A	1013 SAKATAH CT	MADISON LAKE	MN	56063
ELYSIAN TOWNSHIP	19919 RIDGE RD	ELYSIAN	MN	56028
DUSTIN C EMBERS & JENNIFER L EMBERS	11701 SANDY POINT LN NE	ROCHESTER	MN	55906
BARBARA L EMERSON	520 BEVERLY ST	WANAMINGO	MN	55983
EMMANUEL LUTHERAN CHURCH OF ROCHESTER	3819 18TH AVE NW	ROCHESTER	MN	55901
BRIAN C ENGEN & ALICIA R ENGEN	1735 WHITE BRIDGE RD NE	ROCHESTER	MN	55906
TERRY D ENGLER & JEAN L ENGLER	6440 125TH ST NE	ELGIN	MN	55932
BRIAN J ENGLISH & KELLI ENGLISH	1485 WHITE BRIDGE RD NE	ROCHESTER	MN	55906
EQUITY TRUST COMPANY	805 BOHEMIA ST	NEW PRAGUE	MN	56071
STEVE ERCHUL	315 LAUREL CURV	MINNEAPOLIS	MN	55426
DAVID ERDAHL & SARAH ERDAHL	997 SLALOM BALL LN SW	PINE ISLAND	MN	55963
ERIC & DEBRA SCOTT	17939 FULDA CIR	LAKEVILLE	MN	55044
ERIC & DIANE L LOMEN	1775 LEXINGTON AVE S	SAINT PAUL	MN	55118
ERIC & TARA HRUSKA	301 BUCHANNON ST N	WATERVILLE	MN	56096
ERIC ATKINSON	719 TETONKA VIEW DR	WATERVILLE	MN	56096
ERIC C BORN	7181 PEONY LN N	MAPLE GROVE	MN	55311
ERIC DRESSEL	8333 255TH ST E	FARIBAULT	MN	55021
ERIC R MUELLERLEILE	1097 STATE HIGHWAY 60	ELYSIAN	MN	56028
ERIC WESELY	573 63RD AVE NE	FRIDLEY	MN	55432
ERICK WARNER	4748 MORRISTOWN BLVD	FARIBAULT	MN	55021
ERICKSON SOREN A & CLIFFORD A & ERICKSON DOUG	59748 216TH ST	EAGLE LAKE	MN	56024
BRIAN L ERICKSON & JODI L ERICKSON	44970 20TH AVE	KENYON	MN	55946

Appendix P

Mankato – Mississippi River Transmission Project  
Certificate of Need and Route Permit Application

E002/CN-22-532 and E002/TL-23-157

DANA S ERICKSON & SARA J ERICKSON	8627 RIDGE CREST DR NW	ROCHESTER	MN	55901
DENNIS L ERICKSON & PAMI L HAGEN ERICKSON	11755 SANDY POINT LN NE	ROCHESTER	MN	55906
GREGORY A ERICKSON & DEBRA J ERICKSON	11756 HIGHWAY 60 BLVD	WANAMINGO	MN	55983
NOAH O ERICKSON & HANNAH E ERICKSON	17718 490TH ST	ZUMBROTA	MN	55992
ERIK W & JESSICA DANIELSON	49128 221ST AVE	ELYSIAN	MN	56028
ERIN CLARK	217 2ND ST S	WATERVILLE	MN	56096
ERIN OLSON	6280 FALCON WAY	WARSAW	MN	55087
ERNEST E & MARJORIE W MORRIS	23626 FARWELL AVE	MORRISTOWN	MN	55052
ERNEST J & DEBORAH K DEMARS JR	23396 DALTON AVE	FARIBAULT	MN	55021
ERNEST P FREDENBURG	422 COTTRILL ST N	WATERVILLE	MN	56096
ERNST L & JUDY HERING TRUST	48144 151ST AVE	WATERVILLE	MN	56096
JOSEPH D ERNST	29404 COUNTY ROAD 79	PLAINVIEW	MN	55964
ERREDGE, JAMES G REV TRUST & CLARICE A ERREDGE REV T	6554 60TH ST SW	BYRON	MN	55920
ROBERT D ERREDGE	15983 460TH ST	ZUMBROTA	MN	55992
THOMAS J ERSLAND & CHRISTINE M ERSLAND	48503 HIGHWAY 56 BLVD	KENYON	MN	55946
ERVIN L & SHARON R HALSTEAD	306 COMMON ST	WATERVILLE	MN	56096
ERVIN W ABRAHAM	725 3RD ST S	WATERVILLE	MN	56096
HUSSEIN ESMAILZADEH	745 WOODSVIEW LN SW	ORONOCO	MN	55960
THELMA H ESPINOSA	3611 85TH ST NW	ORONOCO	MN	55960
JAMES F ESSER & KAY D ESSER	46633 170TH AVE	ZUMBROTA	MN	55992
ANN M ESTERBY ROMO	510 BEVERLY ST	WANAMINGO	MN	55983
ESTES EXPRESS LINES	3901 W BROAD ST	RICHMOND	VA	23230
EUGENE & AUDREY GEHRKE TRUST	17794 482ND LN	WATERVILLE	MN	56096
EUGENE CHARLES MORRIS	10605 260TH ST W	MORRISTOWN	MN	55052
EUGENE FRANCIS KLESSIG	119 3RD ST N	WATERVILLE	MN	56096
EUGENE G PREUSS & RANDALL L PREUSS	910 TETONKA BLVD	WATERVILLE	MN	56096
EUGENE KLESSIG	119 3RD ST N	WATERVILLE	MN	56096
EUGENE MORRIS	10605 260TH ST W	MORRISTOWN	MN	55052
EVAN & BARBARA JONES TRUST	312 ROGERS RD	WATERVILLE	MN	56096
EVAN J WILLIAMS & HANNAH L ALBERS	19016 STATE HIGHWAY 60	WATERVILLE	MN	56096
EVANG UNITED METH CHURCH	PO BOX 125	WATERVILLE	MN	56096
EVANGELICAL CHURCH OF NA	205 1ST ST N	WATERVILLE	MN	56096
EVELYN A DELASKE ESTATE	7558 435TH AVE	WATERVILLE	MN	56096
MARK D EVERS	250 PINE RIDGE CT SW	ORONOCO	MN	55960
STEVEN A & KIMBERLY A EVERS	24943 624TH ST	THEILMAN	MN	55945
WAYNE F & TAMMY J EVERS	22755 COUNTY ROAD 18	KELLOGG	MN	55945
EWR MANKATO WOODSIDE APARTMENTS LLC	51 BROADWAY N	FARGO	ND	58102
ADAM EXE	115 5TH ST SW	ORONOCO	MN	55960
F H HOLDINGS LLC	680 24TH ST NW	FARIBAULT	MN	55021
LEAH MARIE FANNING & RYAN DANIEL BRUNT	2000 ORKLA DR	GOLDEN VALLEY	MN	55427

Appendix P

Mankato – Mississippi River Transmission Project  
Certificate of Need and Route Permit Application

E002/CN-22-532 and E002/TL-23-157

FARIBAULT APARTMENTS LLC	PO BOX 548	ALEXANDRIA	MN	56308
FARIBAULT CITY	208 1ST AVE NW	FARIBAULT	MN	55021
FARM COUNTRY CO-OP	PO BOX 218	GOODHUE	MN	55027
FARMINGTON CEMETERY ASSOCIATION	3180 125TH ST NE	ROCHESTER	MN	55906
FARMLAND LLC	2332 HADLEY HILLS DR NE	ROCHESTER	MN	55906
MIKE FARRELL & LAURIE A FARRELL	432 BEVERLY ST	WANAMINGO	MN	55983
FASNACHT JAMES A & MARY KAY	23949 620TH AVE	MADISON LAKE	MN	56063
FASNACHT JOHN P	24428 GREENLAND RD	MADISON LAKE	MN	56063
FAUGSTAD BENJAMIN N & ASHLEY NOELLE	59206 N VICTORY DR	MANKATO	MN	56001
FAVRO CABIN TRUST	862 4TH AVE SW	FARIBAULT	MN	55021
FCPT HOLDINGS LLC	591 REDWOOD HWY FRONTAGE RD	MILL VALLEY	CA	94941
FEDERATED MUTUAL INSURANCE COMPANY	121 E PARK SQ	OWATONNA	MN	55060
JUSTIN L FELSTEAD & NICOLE E JOHNSON	5011 75TH ST NW	ORONOCO	MN	55960
STEVE FELTEN & MICHELLE L FELTEN	10842 RIVERBEND LN NW	ORONOCO	MN	55960
NORA L FELTON	33079 COUNTY 24 BLVD	CANNON FALLS	MN	55009
CHRISTOPHER FERGUSON & LESLIE FERGUSON	10717 75TH ST NW	BYRON	MN	55920
RICKY L FERGUSON & FAYE C FERGUSON	49566 170TH AVE	PINE ISLAND	MN	55963
FERN RENKEN	437 MAIN ST E	WATERVILLE	MN	56096
THOMAS F FERRARO & BARBARA J FERRARO	558 HASTINGS LN NW	ROCHESTER	MN	55901
FICK BARBARA M & WENNER F & G TR AGMTS	2050 MADISON AVE	MANKATO	MN	56001
ANNETTE L FIELDS	30 BLAKELY CT NW	ORONOCO	MN	55960
PAUL D FINHOLM & ELISE D WROLSTAD	4254 450TH ST	KENYON	MN	55946
BRIAN N FINNESGARD & NANCY JO I FINNESGARD	12 BLAKELY CT NW	ORONOCO	MN	55960
BRUCE FINNESGARD & SUSAN FINNESGARD	46370 160TH AVE	ZUMBROTA	MN	55992
LORRIE P FINSTUEN	17761 COUNTY 11 BLVD	PINE ISLAND	MN	55963
FARZANEH Z FIROOZI	1412 15TH AVE NE	ROCHESTER	MN	55906
FIRST BAPTIST CHURCH	14534 STATE HIGHWAY 60	WATERVILLE	MN	56096
FISCHER FAMILY TRUST	943 REED ST N	WATERVILLE	MN	56096
RANDALL S FISCHER & DEBORAH J FISCHER	10615 18TH AVE NW	ORONOCO	MN	55960
FISH LAKE ACCESS	19866 FISH LAKE LN	ELYSIAN	MN	56028
FISHER MANAGEMENT CO & VICTORY PROPERTIES LLC	201 N RIVERFRONT DR	MANKATO	MN	56001
CYNTHIA FISHER-BROIN	45291 COUNTY 1 BLVD	WANAMINGO	MN	55983
CYNTHIA FISHER-BROIN & ROBERT BROIN (TTEE)	45291 COUNTY 1 BLVD	WANAMINGO	MN	55983
FITCH CEMETERY		ROCHESTER	MN	55906
FITZLOFF BEVERLY & DEL-ANNE CORPORATION	57866 231ST ST	MANKATO	MN	56001
FITZLOFF CLARK F & SHARON A	58071 232ND LN	MANKATO	MN	56001
FIVE CORNERS LLC	865 ENTERPRISE DR SW	PLAINVIEW	MN	55964
PHILLIP A FLAAEN & MARLEEN J FLAAEN	13537 HIGHWAY 60 BLVD	WANAMINGO	MN	55983
FLEET FARM & MILLS PROPERTIES INC	2401 S MEMORIAL DR	APPLETON	WI	54915
NATHAN B FLEMING	9502 480TH ST	KENYON	MN	55946

Appendix P

Mankato – Mississippi River Transmission Project  
Certificate of Need and Route Permit Application

E002/CN-22-532 and E002/TL-23-157

DELLA M FLEMKE	241 6TH ST SW	PINE ISLAND	MN	55963
JOEL L FLEMKE & NANCY J FLEMKE	49058 180TH AVE	PINE ISLAND	MN	55963
OBERT W FLIKKE & KATHRYN M FLIKKE	6892 HIGHWAY 60 BLVD	KENYON	MN	55946
BONNIE J FLITSCH & RONALD E FLITSCH	12156 COUNTY ROAD 31 NW	PINE ISLAND	MN	55963
LARRY J FLOM & KARI A FLOM	39265 HIGHWAY 56 BLVD	DENNISON	MN	55018
ALICE M FLOOD	11262 CEDAR BEACH DR NW	ORONOCO	MN	55960
FLORENCE BRAUN TRUST	205 TOWER CIR	MORRISTOWN	MN	55052
ROBERT E FLORES & ANGELA C FLORES	45777 162ND AVE	ZUMBROTA	MN	55992
JEREMIAH FLOTTERUD & JESSICA FLOTTERUD	2141 MINGOVIEW DR	WANAMINGO	MN	55983
FLYNN,JOSEPH C & KATHRYN J LIVING TRUST LIVING TRUST	30824 550TH ST	ELGIN	MN	55932
JAY H FOGELSON & SUSAN K FOGELSON	660 440TH ST	NERSTRAND	MN	55053
BRYAN FOGG	7415 HIGHWAY 63 N	ROCHESTER	MN	55906
BRIAN FOILES & KATRINA FOILES	8562 RIDGE CREST DR NW	ROCHESTER	MN	55901
SHAWN C FOKKEN	705 7TH AVE SW	ORONOCO	MN	55960
KYLE A & ASHLEY E FOLKERT	28064 COUNTY ROAD 79	PLAINVIEW	MN	55964
WAYNE J FOLKERT	29058 COUNTY ROAD 28	PLAINVIEW	MN	55964
ANDREA FORNEY & MICHAEL FORNEY	12316 COUNTY ROAD 31 NW	PINE ISLAND	MN	55963
KATHERINE FORSBERG	784 MONKEY VLY	KENYON	MN	55946
MAYNARD G FORSS & JANICE M FORSS (TTEE)	643 2ND AVE	WANAMINGO	MN	55983
CASSANDRA R FORTSCH & ANDREW J FORTSCH	2636 450TH ST	KENYON	MN	55946
FORWARD ALMA LLC	PO BOX 247	ALMA	WI	54610
JEFFREY R & KATHY A FOSMO	17996 608TH ST	KELLOGG	MN	55945
MATTHEW J FOSS	44445 60TH AVE	KENYON	MN	55946
RUSSELL G FOSS & JEANNE E FOSS	47389 60TH AVE	KENYON	MN	55946
STEVEN J FOSS & DIANE M FOSS	1961 68TH ST NW	ROCHESTER	MN	55901
STEPHANIE L FOSTER	12901 ASH RD NW	ORONOCO	MN	55960
JOHN F FRALEY II	1231 5TH ST SW	PINE ISLAND	MN	55963
ANDREW J FRANA & KARMEN C FRANA	830 W CENTER ST	ORONOCO	MN	55960
FRANCIS A & BONNIE M CUMMINS	51237 STATE HIGHWAY 13	WATERVILLE	MN	56096
FRANCIS LUKE WESLEY	PO BOX 175	DOVER	MN	55929
FRANCIS P & SHARON VELISHEK	945 REED ST N	WATERVILLE	MN	56096
FRANDSEN BANK & TRUST	PO BOX 126	WATERVILLE	MN	56096
FRANK & ALICE BROWN TRUST	960 19TH ST S	SARTELL	MN	56377
FRANKE LINDA	653 TOMAHAWK CT	MADISON LAKE	MN	56063
MARIO W FRANZONE & CAROLYN FRANZONE	11749 SANDY POINT LN NE	ROCHESTER	MN	55906
FREDERICK & LAVONNE THOMAS	1842 GLYNVIEW TRL	FARIBAULT	MN	55021
FREDERICK D & BARBARA J GROTE	18310 JACOBS AVE	NERSTRAND	MN	55053
FREDERICK J & JUDITH K WOLFE	405 MILL ST S	WATERVILLE	MN	56096
FREDERICK L WILLNER	7136 200TH ST E	FARIBAULT	MN	55021
FREDRICK A & SUSAN J TOLZMAN	51070 STATE HIGHWAY 13	WATERVILLE	MN	56096

Appendix P

Mankato – Mississippi River Transmission Project  
Certificate of Need and Route Permit Application

E002/CN-22-532 and E002/TL-23-157

DAVID A FREDRICKSON & SARA J FREDRICKSON RT	501 NELSON DR	WANAMINGO	MN	55983
GRIFFIN L FREDRICKSON & GLEN G FREDRICKSON	42657 135TH AVE	WANAMINGO	MN	55983
GRIFFIN L FREDRICKSON & KAREN FREDRICKSON	42657 135TH AVE	WANAMINGO	MN	55983
IRENE M FREDRICKSON & DUANE W FREDRICKSON REV TRUS	4849 COUNTY 12 BLVD	KENYON	MN	55946
MATTHEW O FREEMAN	410 CHEROKEE AVE	WEST SAINT PAUL	MN	55107
PAUL FREETLY & MELISSA CLARK FREETLY	7230 HAYWARD DR NW	ROCHESTER	MN	55901
RONAL R FRENCH & JANE L FRENCH	720 WOODSVIEW LN SW	ORONOCO	MN	55960
FRHP LINCOLNSHIRE LLC	250 PARKWAY DR	LINCOLNSHIRE	IL	60069
MICHAEL FRIED & CARRIE FRIED	1530 SLALOM BALL LN SW	PINE ISLAND	MN	55963
DARWIN G FRIEDRICH & CHERYL M A FRIEDRICH	2315 75TH ST NW	ROCHESTER	MN	55901
FRIEDRICHS FRED E & KARI	23799 ORCHID RD	MADISON LAKE	MN	56063
ROGER C FRIESE & SHIRLEY A FRIESE	742 5TH ST	WANAMINGO	MN	55983
FRITCHER (TRUSTEE) RON L & FRITCHER (TRUSTEE) DIANE E	2049 68TH ST NW	ROCHESTER	MN	55901
FRITZ STANLEY J & ROSE ANN	24056 616TH AVE	MADISON LAKE	MN	56063
MATTHEW FROMDAHL & NICOLE LEIGH FROMDAHL	636 75TH ST NW	ROCHESTER	MN	55901
FROST SUSAN M & MCBETH ANNETTE	708 TOMAHAWK CT	MADISON LAKE	MN	56063
MICHAEL A FROST & LINDA K FROST	10101 85TH ST NW	PINE ISLAND	MN	55963
DAVID B FROYUM & KYLE HALVORSON	10190 COUNTY 30 BLVD	WANAMINGO	MN	55983
LORETTA J FROYUM	45035 126TH AVENUE WAY	WANAMINGO	MN	55983
MARY I FRUTIGER	46188 60TH AVE	KENYON	MN	55946
SCOTT FRYER	3236 75TH ST NE	ROCHESTER	MN	55906
RONALD L FULLER & MARY M FULLER	54 BLAKELY CT NW	ORONOCO	MN	55960
GERALD W FULTON & BRENDA L FULTON	631 NELSON DR	WANAMINGO	MN	55983
JOYCE M FUNKE	65121 COUNTY ROAD 4	LAKE CITY	MN	55041
PETER J FYNBOH & WENDY A FYNBOH	14487 CENTURY DR	SAINT CHARLES	MN	55972
G & K DEVELOPMENT LC	PO BOX 127	DECORAH	IA	52101
G & K DEVELOPMENT LLC	900 MONTGOMERY ST	DECORAH	IA	52101
G L MILLER FAMILY FARM LLC	116 E GLENCREST DR	MANKATO	MN	56001
EDWARD P GADIENT & AMY LYNN GADIENT	48741 230TH AVE	PINE ISLAND	MN	55963
PETER A GADIENT & PATRICIA J GADIENT	50260 230TH AVE	PINE ISLAND	MN	55963
GAGE EASTWOOD & CAYLA POTTER	203 JAMES DR	ELYSIAN	MN	56028
LACEY GAGNON & ANDREW GAGNON	8623 KAPLER LN NW	ROCHESTER	MN	55901
GAIL HILDEBRANT	7615 W JULIE DR	GLENDALE	AZ	85308
EDWIN A GALATY & TRICIA A WOODFIN	1347 TROPHY LAKE RD SW	PINE ISLAND	MN	55963
GALEN D & DEBRA K LENWAY	23557 CATES AVE	FARIBAULT	MN	55021
GALLER ANNE C DECL OF TRUST	1209 WICKFORD LNDG	VIRGINIA BEACH	VA	23464
DAVID GALLO & ELIZABETH GALLO	312 HIGH AVE	WANAMINGO	MN	55983
DARWIN GAMMELL	3611 85TH ST NW	ORONOCO	MN	55960
VICTOR L GAMMELL & LINDA L GAMMELL	211 105TH ST NW	ORONOCO	MN	55960
JEREMY D GANSEN & ANGELA N GANSEN	18 BLAKELY CT NW	ORONOCO	MN	55960

Appendix P

Mankato – Mississippi River Transmission Project  
Certificate of Need and Route Permit Application

E002/CN-22-532 and E002/TL-23-157



JAMES A GANZ & CARRIE R GANZ	49550 195TH AVE	PINE ISLAND	MN	55963
GARETT G & MARLENE SCHMAHL	1015 STATE HIGHWAY 60	ELYSIAN	MN	56028
GARRETT CYR	615 TETONKA VIEW CIR	WATERVILLE	MN	56096
GARRETT FROEHLE & P PETERS	26020 INDEPENDENCE AVE	MORRISTOWN	MN	55052
GARRETT M BLISS	202 MILL ST S	WATERVILLE	MN	56096
EDWARD J GARRIS & SUSAN R GARRIS	523 FREDERICHS DR NW	ROCHESTER	MN	55901
GARY & DEANNA KANNE	17427 RIDGE RD	WATERVILLE	MN	56096
GARY & JANNELLE MORSCHING	19364 490TH ST	WATERVILLE	MN	56096
GARY A & PEGGLY L DORN	22781 DODGE CT	FARIBAULT	MN	55021
GARY D & BARBARA A PAULSON	41917 120TH ST	WASECA	MN	56093
GARY D ARNE	6312 FALCON WAY	WARSAW	MN	55087
GARY D ROBERTSON	1250 STATE HWY 13 N	WATERVILLE	MN	56096
GARY F DONKERS	6610 233RD ST E	FARIBAULT	MN	55021
GARY H WEISS	19809 COUNTY HIGHWAY 6	LAMBERTON	MN	56152
GARY J WOLTHUIZEN & MUFFY M SLATER-WOLTHUIZEN	720 1ST ST N	WATERVILLE	MN	56096
GARY L SCHOTT	18855 TETONKA LAKE LN N	WATERVILLE	MN	56096
GARY R & CHRISTINE M MEAD	10130 440TH AVE	WATERVILLE	MN	56096
GARY SCHLOSSIN	8191 200TH ST E	FARIBAULT	MN	55021
MERCEDES GARZA	3611 85TH ST NW	ORONOCO	MN	55960
GAS N GO LLC	1000 MINNESOTA AVE S	ORONOCO	MN	55960
GASSWINT DEVIN C & AMY MARIE	18 LAKE AVE	MADISON LAKE	MN	56063
ANDREA GATES & CODY AKERS	11357 HIGHWAY 60 BLVD	WANAMINGO	MN	55983
ARNOLD R GATHJE & BONNIE F GATHJE	16 ISLAND HEIGHTS CT NE	PINE ISLAND	MN	55963
DOUGLAS L GATHJE	6806 117TH ST NW	ORONOCO	MN	55960
NATHAN GATHJE & ASHLEY BRANDELAND GATHJE	6639 120TH ST NW	PINE ISLAND	MN	55963
MICHEAL V GAULE	3611 85TH ST NW	ORONOCO	MN	55960
PETER C GAY & WENDY S GAY	7609 11TH AVE NW	ROCHESTER	MN	55901
GAYLE O & DEBRA M HOGAN	626 1ST ST N	WATERVILLE	MN	56096
GENE A BERTRAM	24025 FARWELL AVE	MORRISTOWN	MN	55052
GENE L & DEBRA M LEWIS	105 E MINNESOTA ST	LE CENTER	MN	56057
GENE R & KAREN A KUNTZ	23475 LAKE AVE	WATERVILLE	MN	56096
GENE T & REBECCA D ALLEN	405 PAQUIN ST E	WATERVILLE	MN	56096
GENEVIEVE ANDREAS	1235 21ST ST SW	FARIBAULT	MN	55021
GEORGE & MARY J PATCHIN TRUST	30 FLICKA CT	MANKATO	MN	56001
GEORGE E WESTERGREN	6697 BLACK DUCK DR	LINO LAKES	MN	55014
GEORGE H MORTENSEN	50407 MORTENSEN LN	WATERVILLE	MN	56096
LEE E GERADS	635 W CENTER ST	ORONOCO	MN	55960
GERALD & COLLEEN KELM	2084 250TH ST W	FARIBAULT	MN	55021
GERALD & GEORGANN FRODL	48315 151ST AVE	WATERVILLE	MN	56096
GERALD E MASON	15862 STATE HIGHWAY 60	WATERVILLE	MN	56096

Appendix P

Mankato – Mississippi River Transmission Project  
Certificate of Need and Route Permit Application

E002/CN-22-532 and E002/TL-23-157

GERALD KELM	2084 250TH ST W	FARIBAULT	MN	55021
GERALD L & SHARON K KERN	1875 230TH ST W	FARIBAULT	MN	55021
GERALD P MARISKA TRUST	14203 410TH AVE	WASECA	MN	56093
GERALD T & BARBARA A MEYER	112 MERCY DR	FARIBAULT	MN	55021
GERALD W SCHWAKE TRUST	307 SKOGEN LN	KENYON	MN	55946
GERARDO & JUANA PARAMO	2020 WESTWOOD DR	FARIBAULT	MN	55021
TIMOTHY J GERBER & PATRICIA A GERBER	8638 KAPLER LN NW	ROCHESTER	MN	55901
ALEXANDER H GERKEN	16433 460TH ST	ZUMBROTA	MN	55992
JON P GERKEN	16555 460TH ST	ZUMBROTA	MN	55992
SUSAN GESSNER	515 5TH AVE NE	PLAINVIEW	MN	55964
GETT SAMUEL R & CURWIN M	625 TOMAHAWK CT	MADISON LAKE	MN	56063
GF GUENTZEL FAMILY TRUST	28701 464TH ST	CLEVELAND	MN	56017
GGD OF ROCHESTER LLC	224 SHOREWOOD LN NE	ROCHESTER	MN	55906
BASM G GHAREEB	PO BOX 6663	ROCHESTER	MN	55903
GHR PROPERTIES LLC	1135 250TH ST E	FARIBAULT	MN	55021
NATHAN GIARD & WHITNEY LUTTEKE	1707 75TH ST NW	ROCHESTER	MN	55901
JOSEPH P GIBBONS & JEANNE M GIBBONS	308 12TH LN SW	ORONOCO	MN	55960
GIBSON CHARLES T & CORNELIUS MELISSA A	22423 594TH AVE	MANKATO	MN	56001
DAVID GIBSON	1832 SPRUCE MEADOWS DR SE	ROCHESTER	MN	55904
GILBERT A & KAREN E KISAMORE	4628 MORRISTOWN BLVD	FARIBAULT	MN	55021
CURTIS R GILBERT	330 1ST PL SW	ORONOCO	MN	55960
GREGORY GILBERTSON	28668 COUNTY ROAD 28	PLAINVIEW	MN	55964
GILES A ABBE	410 GREEN ST W	WATERVILLE	MN	56096
GILES J & STACY A ABBE	18877 RIDGE RD	WATERVILLE	MN	56096
GREGORY J GILL & JILL L GILL	12354 11TH AVE NE	ROCHESTER	MN	55906
JODI R GILLARD & PATRICK J GILLARD	1200 CENTRAL POINT RD	LAKE CITY	MN	55041
MICHELLE A GILLARD & DOUGLAS GILLARD	540 W CENTER ST	ORONOCO	MN	55960
GINA WINTER	316 MILL ST S	WATERVILLE	MN	56096
GINGERICH REVOCABLE TRUST, JUDITH M	PO BOX 147	ORONOCO	MN	55960
GIRL SCOUT COUNCIL OF CANNON VALLEY	400 ROBERT ST S	SAINT PAUL	MN	55107
GIRL SCOUTS OF MN & WI RIVER	400 ROBERT ST S	SAINT PAUL	MN	55107
CODY L GLABE	5147 WHITE BRIDGE RD NW	ORONOCO	MN	55960
LELAND K GLABE & LORI J GLABE	5141 WHITE BRIDGE RD NW	ORONOCO	MN	55960
GLADYS CULHANE	25821 KENT AVE	MORRISTOWN	MN	55052
LYNN HOWARD GLAMM	1011 COUNTY ROAD 13 SW	PINE ISLAND	MN	55963
WESLEY E GLASENAPP & SHARON K GLASENAPP	7415 HIGHWAY 63 N	ROCHESTER	MN	55906
GLEN A & KATHLEEN A SCHOAF	909 1ST ST N	WATERVILLE	MN	56096
GLEN HERBERT BAUER	6034 KENYON BLVD	FARIBAULT	MN	55021
GLEN HOMEIER	23375 DAHLE AVE	FARIBAULT	MN	55021
GLEN WAUGH JR & TRINA WAUGH	705 BENTON ST	WATERVILLE	MN	56096

Appendix P

Mankato – Mississippi River Transmission Project  
Certificate of Need and Route Permit Application

E002/CN-22-532 and E002/TL-23-157

CHRISTOPHER T GLOE & KARNA L GLOE	2191 68TH ST NW	ROCHESTER	MN	55901
GLORIA GEYER	510 COTTRILL ST N	WATERVILLE	MN	56096
ERIN GLORVIGEN & STEPHANIE GLORVIGEN	1929 SUMMIT DR NE	ROCHESTER	MN	55906
GLOWACKI (TRUSTEE) PAUL A & GLOWACKI (TRUSTEE) JANICE	7406 HAMILTON LN NW	ROCHESTER	MN	55901
GOEBEL EDWARD A & RANDALL E	19887 MONKS AVE	MANKATO	MN	56001
GOEBEL GORDON J & BINETTE K	59216 N VICTORY DR	MANKATO	MN	56001
MICHAEL GOERGEN & MADILYN GOERGEN	42 BLAKELY CT NW	ORONOCO	MN	55960
GOETTL JAMES F	22054 594TH AVE	MANKATO	MN	56001
MARIA GOMEZ & JAIME GOMEZ RAMOS	619 9TH ST	WANAMINGO	MN	55983
GOODHUE COUNTY COOP ELECTRIC	1410 NORTHSTAR DR	ZUMBROTA	MN	55992
GOODMAN (TRUSTEE) BRENDA J	9707 COUNTY 105 RD NW	PINE ISLAND	MN	55963
BRUCE W GOODMAN & TAMARA K GOODMAN	15380 HIGHWAY 60 BLVD	ZUMBROTA	MN	55992
GOPLIN FAMILY IRREVOCABLE TRST	50555 BRANCH TRL	PINE ISLAND	MN	55963
CHARLES L GOPLIN & PATRICIA A GOPLIN (TTEE)	17289 490TH ST	ZUMBROTA	MN	55992
GREGORY A GOPLIN	50555 BRANCH TRL	PINE ISLAND	MN	55963
JOSEPH GOPLIN & MARCIA J GOPLIN TRUST	15401 HIGHWAY 60 BLVD	ZUMBROTA	MN	55992
GORDON & DOROTHY HINDERSCHEIT	13350 SAKATAH LAKE RD	WATERVILLE	MN	56096
GORDON & HINDY SAEMROW	23333 LAKE AVE	WATERVILLE	MN	56096
GRABAU (TRUSTEE) KELVIN L & GRABAU (TRUSTEE) NANCY J	12015 COUNTY ROAD 31 NW	PINE ISLAND	MN	55963
GRACE BAPTIST CHURCH OF MANKATO () & MICHEL FAMILY RE	600 LIND ST	MANKATO	MN	56001
GARY L GRAHAM & TAMARA K RUTER GRAHAM	11340 COUNTY ROAD 5 NW	PINE ISLAND	MN	55963
JEFFREY L GRAHAM & WENDY J GRAHAM	500 BEVERLY ST	WANAMINGO	MN	55983
GRANER (TRUSTEE) KEVIN K & GRANER (TRUSTEE) MARILYN E	4141 90TH ST NW	ORONOCO	MN	55960
DAVID & BETH GRANER	61717 HIGHWAY 61	KELLOGG	MN	55945
GRANT & LANEY POPE	219 HAZEN ST	WATERVILLE	MN	56096
JASON E GRANT	46805 145TH AVE	ZUMBROTA	MN	55992
MATTHEW R GRANT & DANIELLE C GRANT	8226 75TH AVE NW	ORONOCO	MN	55960
JEREMY C GRATE & CARLY ELIZABETH HOOD	7255 HOLLYFORD LN NW	ROCHESTER	MN	55901
SHANNON J GRAY & RACHEL L GRAY	1105 1ST ST NW	ORONOCO	MN	55960
GRAYBAR ELECTRIC COMPANY INC	11885 LACKLAND RD	SAINT LOUIS	MO	63146
GREEN HILL TRUST	3845 HIGHWAY 247	ROCHESTER	MN	55906
JEFFREY A GREEN & JULIE A GREEN	1495 RIVER HILL CT NW	ORONOCO	MN	55960
GREGORY & BONNIE HARRIMAN	519 6TH ST S	WATERVILLE	MN	56096
GREGORY & JENNIFER STARKSON	1856 PATRICKS BAY	FARIBAULT	MN	55021
GREGORY & SONJA THOMSON	50964 147TH AVE	WATERVILLE	MN	56096
GREGORY A & BECKY L JOHNSON	43501 STATE HIGHWAY 13	WASECA	MN	56093
GREGORY A & DEANNA M RYAN	203 SAKATAH BLVD N	WATERVILLE	MN	56096
GREGORY F WILMES	435 HERBERT ST N	WATERVILLE	MN	56096
GREGORY J & TAMARA A SCHWIESTHAL	24301 BAGLEY AVE	FARIBAULT	MN	55021
GREGORY L BARTA	6024 233RD ST W	WARSAW	MN	55087

Appendix P

Mankato – Mississippi River Transmission Project  
Certificate of Need and Route Permit Application

E002/CN-22-532 and E002/TL-23-157

GREGORY T CARLSEN	503 LAKE ST W	WATERVILLE	MN	56096
TODD A GREGUSON & BARBARA A GREGUSON	8548 RIDGE CREST DR NW	ROCHESTER	MN	55901
JOSHUA GRENELL & JENNIFER GRENELL	PO BOX 25	ORONOCO	MN	55960
DEAN R GRESETH	1240 MONKEY VLY	KENYON	MN	55946
GREV (TRUSTEE) LOREN L & GREV (TRUSTEE) CHRISTINE A	11724 11TH AVE NE	ROCHESTER	MN	55906
DAVID W GRIMM & KATHERINE M GRIMM	357 SANDY POINT CT NE	ROCHESTER	MN	55906
GROEBNER CRAIG D	24032 620TH AVE	MADISON LAKE	MN	56063
DAVID A GROSE & ROBERTA L GROSE	5865 460TH STREET WAY	KENYON	MN	55946
GROSKREUTZ DEREK W	23257 604TH AVE	MADISON LAKE	MN	56063
GROSKREUTZ LYLE R & LISA M	22298 604TH AVE	EAGLE LAKE	MN	56024
ALLISON H GROSS & DAVID E GROSS	169 MAJESTIC RD NW	ROCHESTER	MN	55901
GROTBERG RICHARD	613 TOMAHAWK CT	MADISON LAKE	MN	56063
JOSEPH F GROTE & EMILY A GROTE	11492 E 200TH ST	KENYON	MN	55946
DAVID V GROTH	49841 180TH AVE	PINE ISLAND	MN	55963
JEFFREY S GROTH & LORI L GROTH	45469 HIGHWAY 57 BLVD	WANAMINGO	MN	55983
LEW G GROTH	953 GOLFVIEW AVE	ZUMBROTA	MN	55992
GORDON B GROUT & SUSAN GROUT	50649 203RD AVE	PINE ISLAND	MN	55963
GROVE FAMILY IRR TRUST	204 5TH AVE NE	KASSON	MN	55944
ANDREW L GROVE	15524 445TH ST	ZUMBROTA	MN	55992
ZACHARY A GROVE & DANIELLE E GROVE	16115 HIGHWAY 60 BLVD	ZUMBROTA	MN	55992
BRIAN GROVEN & SARAH GROVEN	955 SLALOM BALL LN SW	PINE ISLAND	MN	55963
LARRY M GROWDEN & JUDITH LARSON GROWDEN	2431 75TH ST NE	ROCHESTER	MN	55906
BRAD L GRUPCZYNSKI & JULIE K GRUPCZYNSKI	1510 81ST ST NE	ROCHESTER	MN	55906
BRIAN D GUDKNECHT & HOLLI K GUDKNECHT	522 COUNTY 30 BLVD	WANAMINGO	MN	55983
ROBERT D GUDKNECHT & THERINE A GUDKNECHT	45130 126TH AVENUE WAY	WANAMINGO	MN	55983
GUENTZEL DARYL & CYNTHIA	22083 604TH AVE	EAGLE LAKE	MN	56024
GUENTZEL JONATHAN	32852 490TH ST	KASOTA	MN	56050
GUENTZEL MARY P	32128 490TH ST	KASOTA	MN	56050
GUENTZEL MICHAEL C	60374 224TH LN	MADISON LAKE	MN	56063
GUENTZEL TAMIE KAY	PO BOX 116	MADISON LAKE	MN	56063
GUENTZEL TERRY & MARY	32128 490TH ST	KASOTA	MN	56050
KENNETH GUILLETTE	50287 180TH AVE	PINE ISLAND	MN	55963
DANIEL J GULLICKSON & MAVIS D GULLICKSON	17420 COUNTY 27 BLVD	PINE ISLAND	MN	55963
TROY P GUMBUSKY & RONDA L GUMBUSKY	7958 11TH AVE NW	ROCHESTER	MN	55901
MARK H GUNDERSON & DENNISE L GUNDERSON	8649 85TH ST NW	PINE ISLAND	MN	55963
BELVINA GUNHUS & LORRY M GUNHUS	401 IRVIN ST	WEST CONCORD	MN	55985
DENNIS S GUNHUS & BRENDA LINSE	48336 GOODHUE AVE	KENYON	MN	55946
MARK E GUNHUS	48504 GOODHUE AVE	KENYON	MN	55946
DARREL & MARY GUSA	PO BOX 74	KELLOGG	MN	55945
GUSE CHAD	705 TOMAHAWK CT	MADISON LAKE	MN	56063

Appendix P

Mankato – Mississippi River Transmission Project  
Certificate of Need and Route Permit Application

E002/CN-22-532 and E002/TL-23-157

PRUDENCE J GUSHWA	520 CRYSTAL CIR	MANKATO	MN	56001
CAROLL J GUSTAFSON	3611 85TH ST NW	ORONOCO	MN	55960
BRIAN GUSTINE	8 BRUMBY CT	PELZER	SC	29669
JULIA A GUTZMER	564 5TH ST SW	PINE ISLAND	MN	55963
GUY & LEAH BORST	605 1ST ST N	WATERVILLE	MN	56096
MARTIN S GWALTNEY & ROBIN GWALTNEY	70636 203RD AVE	READS LANDING	MN	55968
H F TRUST	48999 471ST AVE	NICOLLET	MN	56074
H ROBERT FIELITZ	23166 IONA AVE	MORRISTOWN	MN	55052
H-F TRUST & HINIKER ROSE MARY	48999 471ST AVE	NICOLLET	MN	56074
H-F TRUST AGREEMENT ON 3/1/91 & HINIKER ROSE MARY (TRUST)	549 MCKINLEY AVE	NORTH MANKATO	MN	56003
HA DUONG & SANH NGUYEN	2024 WESTWOOD DR	FARIBAULT	MN	55021
HAAKEN K & ERYN M ANDERSON	530 SUMMIT ST	WATERVILLE	MN	56096
LOIS S HACKBARTH	11355 CEDAR BEACH DR NW	ORONOCO	MN	55960
LEO J HACKETT & AROLYNE C HACKETT (TTEE)	1567 CARLETON DR	HASTINGS	MN	55033
HADER FARMS PARTNERSHIP	40890 HIGHWAY 57 BLVD	ZUMBROTA	MN	55992
HAEFNER GENE G REVOCABLE TRUST	61214 227TH ST	MADISON LAKE	MN	56063
HAEFNER RONALD E REVOCABLE TRUST	22695 589TH AVE	MANKATO	MN	56001
HAGEN HOLDING COMPANY LLC	321 LUNDIN BLVD	MANKATO	MN	56001
HAGER BRIAN J & WENDY J	23345 583RD AVE	MANKATO	MN	56001
HAGER GERALD C	PO BOX 123	MADISON LAKE	MN	56063
HAGER JOHN P & VERNA M	23277 610TH AVE	MADISON LAKE	MN	56063
HALTER THEODORE & BRAU MARY	116 BLACE AVE	EAGLE LAKE	MN	56024
HALVORSON FARMS LLC	23840 HARRIS TRL	MORRISTOWN	MN	55052
FREDERICK J HALVORSON & ELISE M HALVORSON	44333 110TH AVE	WANAMINGO	MN	55983
KYLE M HALVORSON & JODEEN M HALVORSON	44510 110TH AVE	WANAMINGO	MN	55983
HAMZE FRANCOIS (TRUSTEE) & HAMZE FRANCOIS TRUST	100 SIBLEY PKWY	MANKATO	MN	56001
HAMZE PHILIPPE F	100 SIBLEY PKWY	MANKATO	MN	56001
EDWIN R HANEY	160 PRAIRIE VIEW DR NE	PINE ISLAND	MN	55963
ROY HANEY & DEBRA K HANEY	8118 40TH AVE NE	ROCHESTER	MN	55906
STEPHEN P HANK	1732 LIONS CT NW	ROCHESTER	MN	55901
JOSHUA HANKE & KATHARINE HANKE	5043 TOWER LN NW	ROCHESTER	MN	55901
HANSEN DANIEL K & LEAH S	62329 KOPPS DR	MADISON LAKE	MN	56063
RAYMOND L HANSEN & MARY HANSEN	10910 CEDAR BEACH DR NW	ORONOCO	MN	55960
HANSON FARM LAND LTD PTNSHP	19320 LAMB AVE	NERSTRAND	MN	55053
HANSON TRUST B	851 450TH ST	KENYON	MN	55946
JEFFORY R HANSON & SHAWNA M HANSON	7508 SAFARI CT NW	ROCHESTER	MN	55901
RICHARD A HANSON & HANSON TRUST B	851 450TH ST	KENYON	MN	55946
LEE & BRENDA HANSON	55993 299TH AVE	MILLVILLE	MN	55957
RICHARD HARELDSON & SUSAN J HARELDSON	11973 14TH AVE NW	ORONOCO	MN	55960
HARLOW D & JANE F SPLICHAL	19415 IBSON AVE	FARIBAULT	MN	55021

Appendix P

Mankato – Mississippi River Transmission Project  
Certificate of Need and Route Permit Application

E002/CN-22-532 and E002/TL-23-157

DONALD D & SANDRA L HARLOW	17836 E COUNTY ROAD 14	KELLOGG	MN	55945
THEODORE & EMILY HARLOW	58002 180TH AVE	KELLOGG	MN	55945
HAROLD & JENNIFER SHIRLEY	51402 BAY LN	ELYSIAN	MN	56028
HAROLD A ANDERSON	806 1ST ST N	WATERVILLE	MN	56096
HAROLD BAUER & YVONNE G BAUER TRUST	812 5TH ST	WANAMINGO	MN	55983
HAROLD D & DIANE K MUNSON	316 LIND ST W	WATERVILLE	MN	56096
HAROLD E JESSE JR	227 MAIN ST W	WATERVILLE	MN	56096
HAROLD L & HARLEAN L BLOOMER	26135 JACKSON AVE	MORRISTOWN	MN	55052
THOMAS HARRIS JR	7415 HIGHWAY 63 N	ROCHESTER	MN	55906
DAVID HARRIS & NICOLE HARRIS	1040 SLALOM BALL LN SW	PINE ISLAND	MN	55963
HARRISONLBK PROPERTIES LLC	24208 JONQUIL AVE	MASON CITY	IA	50401
HARRY & RANDA TOLZMAN TRUST	16118 STATE HIGHWAY 60	WATERVILLE	MN	56096
HART (TRUSTEE) REGINALD M & ANDY P HART	10805 COUNTY ROAD 11 NE	ELGIN	MN	55932
ANDY P HART & REGINALD M HART	10723 COUNTY ROAD 11 NE	ELGIN	MN	55932
RANDALL R HART & JODI L HART	6987 E WHITE BRIDGE RD	ORONOCO	MN	55960
HART,REGINALD M REVOCABLE TRUST REVOCABLE TRUST	10805 COUNTY ROAD 11 NE	ELGIN	MN	55932
HARVEY ALLEN & NANCY HENRIKSON SOMMERS TRUST	5025 220TH ST E	FARIBAULT	MN	55021
HARVEY D BENDRICK	23477 FALK AVE	WARSAW	MN	55087
MARK B HASSLER & VIRGINIA M ADLER HASSLER	11934 85TH ST NW	PINE ISLAND	MN	55963
MICHAEL HASSLER	13006 NEW HAVEN RD NW	PINE ISLAND	MN	55963
REID HASSLER	986 E CHAPARRAL DR	COTTONWOOD	AZ	86326
BRAD M HAUGEN & ANGELA K HAUGEN	7654 11TH AVE NW	ROCHESTER	MN	55901
CHAD T HAWKINS	200 N PALO ALTO AVE	PANAMA CITY	FL	32401
PATRICK M HAWKINS & SHERRI L HAWKINS	10800 3RD AVE NW	ORONOCO	MN	55960
STEVEN L HAWKINS & TERESA K ZEMKE	794 26TH ST NE	ROCHESTER	MN	55906
HAWKS PROPERTIES LLC	PO BOX 295	ORONOCO	MN	55960
HC PEMBLE LLC	1450 TYRONE DR	SHAKOPEE	MN	55379
THOMAS G HEASER & BARBARA M HEASER	8005 COUNTY ROAD 11 NE	ELGIN	MN	55932
HEBL JAMES R & HEATHER R	32 IDLEWOOD PT	MADISON LAKE	MN	56063
HEGGE (TRUSTEE) RICHARD S & HEGGE (TRUSTEE) KARI L	1357 HIGH POINT CT	HASTINGS	MN	55033
CARL D HEGSETH	46740 40TH AVE	KENYON	MN	55946
GRETCHEN Y HEIDLER	8316 11TH AVE NW	ROCHESTER	MN	55901
JAMES L HEIMSNESS & TERESA A HEIMSNESS	2386 LAKE SHADY AVE S	ORONOCO	MN	55960
HEINZE FARMS INC	60354 230TH ST	MADISON LAKE	MN	56063
HEINZE MARK A & HEINZE MARK A & JOHN M	60354 230TH ST	MADISON LAKE	MN	56063
HEINZE MARK A & JOHN M & HEINZE MARK A	60354 230TH ST	MADISON LAKE	MN	56063
ALLEN HEITMAN & CHRISTINE OLSON	40 SANDY POINT CT NE	ROCHESTER	MN	55906
HELEN A DALE	720 TETONKA VIEW DR	WATERVILLE	MN	56096
HELEN I NUSBAUM	1500 PARLIN CIR	FARIBAULT	MN	55021
DAVID HELGESON & DEBORAH HELGESON	2247 68TH ST NW	ROCHESTER	MN	55901

Appendix P

Mankato – Mississippi River Transmission Project  
Certificate of Need and Route Permit Application

E002/CN-22-532 and E002/TL-23-157

ALEC HELGET & LINDSEY HELGET	1440 SUN RISE DR NE	PINE ISLAND	MN	55963
CHRIS L HELLAND & MAUREEN HELLAND	1131 3RD ST	WANAMINGO	MN	55983
JAMES L HELLECKSON	600 1ST AVE	WANAMINGO	MN	55983
JAMES L HELLECKSON & SHIRLEY HELLECKSON	PO BOX 37	WANAMINGO	MN	55983
JEREMY HEMKER	3611 85TH ST NW	ORONOCO	MN	55960
HENCE MICHAEL L & NIELSON ASHLEY PETERS () & ZEIK LORI F	2129 6TH AVE	MANKATO	MN	56001
STEVEN C HENDRIX	1034 GOLDFINCH LN NE	ROCHESTER	MN	55906
RYAN HENRICHSEN & TARA L HENRICHESEN	806 FREDERICHS DR NW	ROCHESTER	MN	55901
HENRY J VANHOUDT	407 HOOSAC ST W	WATERVILLE	MN	56096
JEFF HENRY	505 4TH AVE NE	PLAINVIEW	MN	55964
RONALD L HENRY & JANET L HENRY	48479 180TH AVE	ZUMBROTA	MN	55992
HENSEL TC & JC & GENGLER ANDREA	229 BITTERSWEET LN	MANKATO	MN	56001
MICHAEL T & PRICE ANGELA A H HENSEL WILLIAM T	59497 219TH LN	MANKATO	MN	56001
CRAIG W HENSLIN	48425 HIGHWAY 57 BLVD	WANAMINGO	MN	55983
MARLYS J HENSLIN	360 E 13TH ST	ZUMBROTA	MN	55992
HERBERT E & MARIAN M SAEMROW	22490 LAKE AVE	WATERVILLE	MN	56096
HERBERT E MORSCHING JR	6380 GLEN RD	WOODBURY	MN	55129
HERBERT L & JANICE M THIELBAR TRUST	PO BOX 695	FARIBAULT	MN	55021
BRADLEY J HERMAN & JACQUELINE R HERMAN	1238 RIDGE CREST LN NW	ROCHESTER	MN	55901
JEANNE HERMANN	615 SANDY CT	WANAMINGO	MN	55983
WILFRED L HERMANN	615 SANDY CT	WANAMINGO	MN	55983
DON I HERRLICH & CANDACE K HERRLICH	49497 20TH AVE	KENYON	MN	55946
BENJAMIN P HESSENIUS & MELISSA A HESSENIUS	46485 COUNTY 10 BLVD	ZUMBROTA	MN	55992
DANIEL J HESTER & TAMERA L HESTER	8628 85TH ST NW	PINE ISLAND	MN	55963
ADRIAN HEUBLEIN	6408 75TH ST NW	ORONOCO	MN	55960
JEFF EARL HEUER	735 TREETOP LN SW	ORONOCO	MN	55960
HIDDEN MEADOWS RESORT LLC	6450 120TH ST NW	PINE ISLAND	MN	55963
HIDDEN MEADOWS RESORT LLC	67868 COUNTY ROAD 76	WABASHA	MN	55981
HIDDEN OAKS VALLEY HMOWNR ASSN	2336 68TH ST NW	ROCHESTER	MN	55901
JAMES HIELSCHER & SHERRY HIELSCHER	11504 485TH ST	KENYON	MN	55946
RICHARD H HIELSCHER & BETH HIELSCHER	710 TREETOP LN SW	ORONOCO	MN	55960
HIGH PLAINS COOPERATIVE	PO BOX 636	PLAINVIEW	MN	55964
HIGH WIRE PROPERTIES LLC	PO BOX 847	MANKATO	MN	56002
HIGHWAY 60 SELF STORAGE LLC	7445 W 154TH ST	SAVAGE	MN	55378
HIGHWAYHARBOR LLC	PO BOX 454	KEYPORT	WA	98345
HIGINBOTHAM FAMILY LP	950 BAYARD AVE	SAINT PAUL	MN	55102
HILGERS JAMES L & JILL	171 MIRANDA TRL	MADISON LAKE	MN	56063
HILGERS JR & CD REVOCABLE TRUSTS	23424 597TH AVE	MADISON LAKE	MN	56063
HILL CHERIE A	22371 604TH AVE	MADISON LAKE	MN	56063
DAVID W HILLMAN & SHAUNA L HILLMAN	1482 KOENIGS LN NW	ROCHESTER	MN	55901

Appendix P

Mankato – Mississippi River Transmission Project  
Certificate of Need and Route Permit Application

E002/CN-22-532 and E002/TL-23-157

KIRK J HINER & CAROLYN L HINER	48276 40TH AVE	KENYON	MN	55946
HINIKER DANIEL G & KAROLYNN B	22418 LYNX RD	MANKATO	MN	56001
HINIKER DANIEL G & KAROLYNN B & HINIKER KAROLYNN B HIN	22418 LYNX RD	MANKATO	MN	56001
HINIKER GARY E & KIM R	23059 N RIVERFRONT DR	MANKATO	MN	56001
HINIKER HOMES INC	23059 N RIVERFRONT DR	MANKATO	MN	56001
HINIKER NICHOLAS	22971 STATE HIGHWAY 22	MANKATO	MN	56001
HINIKER ROSE MARY & H-F TRUST	48999 471ST AVE	NICOLLET	MN	56074
JERRY R HINRICHS & BARBARA HINRICHS	14136 HIGHWAY 60 BLVD	ZUMBROTA	MN	55992
TODD W HINSCH & SHERRY M HINSCH	810 W CENTER ST	ORONOCO	MN	55960
KEVIN M HINTON & SUZANNE M HINTON	1497 TROPHY LAKE RD SW	PINE ISLAND	MN	55963
RUSSELL W HINZ & MARGARET M HINZ	1536 75TH ST NE	ROCHESTER	MN	55906
RANDY L HINZMANN & KATHERINE L HINZMANN	13780 HIGHWAY 60 BLVD	ZUMBROTA	MN	55992
BRADLEY G HJELLMING & CARISSA HJELLMING	7149 75TH ST NW	ORONOCO	MN	55960
TRENT D HJORTAAS	PO BOX 41	WANAMINGO	MN	55983
HOBBIT HOLE PROPERTIES LLC	12807 EUCLID AVE	APPLE VALLEY	MN	55124
NED J HOCHBERGER & DONNA R HOCHBERGER	8048 75TH AVE NW	ORONOCO	MN	55960
HODAPP FAMILY TRUST & FLAD KAISER JOAN M	1548 MAPLEWOOD DR	MANKATO	MN	56001
HODAPP GERALD C & ARLENE P TRUSTS	59449 222ND LN	MANKATO	MN	56001
JAY C HODGE & CHRISTINE A HODGE	12492 3RD AVE NW	ORONOCO	MN	55960
JEFFRY D HODGE & ANGELA M HODGE	8131 COUNTY ROAD 3 NW	ORONOCO	MN	55960
LORRAINE M HOEFT	1611 WHITE BRIDGE RD NE	ROCHESTER	MN	55906
HOEHNE TRUST, KARL F	878 WHITE PINES RD SE	PINE ISLAND	MN	55963
JOHN P HOEHNE & AGNES M HOEHNE	5520 BALLINGTON RD NW	ROCHESTER	MN	55901
M VIRGINIA HOERLE	8645 COUNTY ROAD 3 NW	ORONOCO	MN	55960
RYAN E HOFER & MARY K HOFER	8447 PROVIDENCE RD NW	ROCHESTER	MN	55901
ARDEN F HOFFMANN & KATHLEEN G HOFFMANN	5410 85TH ST NW	PINE ISLAND	MN	55963
KRISTIN HOFFMANN & BRADEN HOFFMANN	700 7TH AVE SW	ORONOCO	MN	55960
JEFFREY & CONSTANCE HOFSCHULTE	55614 310TH AVE	ELGIN	MN	55932
JOSEPH M HOFSCHULTE & DEANNA R LARSON	56381 299TH AVE	MILLVILLE	MN	55957
KATHLEEN I HOFSCHULTE	30419 570TH ST	MILLVILLE	MN	55957
TROY A HOKANSON & ALYSSIA MILLS-HOKANSON (TTEE)	13610 370TH ST	GOODHUE	MN	55027
JOSEPH R HOLBUS JR & LOREEN E FORT HOLBUS	7431 HAMILTON LN NW	ROCHESTER	MN	55901
WILLIAM H HOLLAR & LISA L HOLLAR	21444 COUNTY 11 BLVD	PINE ISLAND	MN	55963
HOLMES SHERYL A REVOCABLE TRUST	704 TOMAHAWK CT	MADISON LAKE	MN	56063
HOLMES, LADONNA M REV TRUST	45747 50TH AVE	KENYON	MN	55946
MARK W HOLMES	11321 85TH ST NW	PINE ISLAND	MN	55963
RYAN J HOLMES & NICOLE M HOLMES	560 BEVERLY ST	WANAMINGO	MN	55983
VICTORIA R HOLMES & SOPHIA M HOLMES	428 2ND AVE	WANAMINGO	MN	55983
NATHAN D HOLST & KATHRYN J HOLST	46785 COUNTY 10 BLVD	ZUMBROTA	MN	55992
JAMES A HOLTAN & JUDITHE A HOLTAN	11246 CEDAR BEACH DR NW	ORONOCO	MN	55960

Appendix P

Mankato – Mississippi River Transmission Project  
Certificate of Need and Route Permit Application

E002/CN-22-532 and E002/TL-23-157



HOLY TRINITY CATHOLIC CHURCH	506 COMMON ST	WATERVILLE	MN	56096
ADAM L HOLZ & COURTNEY HOLZ	345 2ND AVE SW	ORONOCO	MN	55960
HOME CITY ICE COMPANY	6045 BRIDGETOWN RD	CINCINNATI	OH	45248
PHILIP HOMMERDING & CHAD GARTESKI	1650 LILAC LN SW	ROCHESTER	MN	55902
HONETSCHLAGER LEO A & EILEEN M	17410 KODIAK AVE	LAKEVILLE	MN	55044
MICHAEL J HOPE & DEBRA L HOPE (TTEE)	47454 40TH AVE	KENYON	MN	55946
BENJAMIN P HORGEN & ALISHA HORGEN	687 SHENANDOAH LN NW	ROCHESTER	MN	55901
PAMELA R HORTON	2206 GLADY LN NE	ROCHESTER	MN	55906
HOTEL HOMES LLC	111 W LIND CT	MANKATO	MN	56001
HOVEN FAMILY FARMS	47471 COUNTY 10 BLVD	ZUMBROTA	MN	55992
HOWARD & JANICE KRUEGER	404 COMMON ST	WATERVILLE	MN	56096
HOWARD & REBECCA LUNDIN	12304 MICHELLE CIR	BURNSVILLE	MN	55337
HOWARD D MACK II & WANDA K MACK	415 SUMMIT ST	WATERVILLE	MN	56096
HOWARD D MACK III	224 COTTRILL ST N	WATERVILLE	MN	56096
HOWARD W NUSSER	6356 FALCON WAY	WARSAW	MN	55087
JOHN H HOXMEIER	640 W CENTER ST	ORONOCO	MN	55960
HUBBARD FEEDS INC	111 W CHERRY ST	MANKATO	MN	56001
HUBER (TRUSTEE) HENRY LOWELL	156 SANDY POINT CT NE	ROCHESTER	MN	55906
HUBER-HILGERT LLC	109 3RD ST NE	WASECA	MN	56093
HUEBERT (TRUSTEE) ROBERT C & HUEBERT (TRUSTEE) JILL M	7936 50TH AVE NW	ORONOCO	MN	55960
JILL HUEBERT	43550 40 ACRES TRL	WANAMINGO	MN	55983
GREGORY W HUEY	879 90TH ST NW	ROCHESTER	MN	55901
HUGH VALIANT	10475 440TH AVE	WATERVILLE	MN	56096
MICHAEL HUGHES & CHRISTINE BLACK HUGHES	400 THOMAS DR	EAGLE LAKE	MN	56024
HUIRAS STACEY	605 TOMAHAWK CT	MADISON LAKE	MN	56063
HUMPHREY MANLIFT HOLDING CO	PO BOX 385	FARIBAULT	MN	55021
HUNDER,GENE G & INGBORG A REVOCABLE TRUST REVOCAL	2719 MAYOWOOD LN SW	ROCHESTER	MN	55902
ANDREW J HUNEKE & KIM Y HUNEKE	46433 145TH AVE	ZUMBROTA	MN	55992
HUNT JOSEPH CALVIN & SAMANTHA L	60211 235TH ST	MADISON LAKE	MN	56063
HUNTER MORSCHING	211 HERBERT ST S	WATERVILLE	MN	56096
RICHARD OWEN HUST & KRYSTAL LOU HUST	10926 11TH AVE NW	ORONOCO	MN	55960
SCOTT HUTTON & LISA M HUTTON	12889 490TH ST	WANAMINGO	MN	55983
TODD M HUYBER	715 7TH AVE SW	ORONOCO	MN	55960
HWY 14 SELF STORAGE OF EAGLE LAKE LLC	42389 KERNS DR	NORTH MANKATO	MN	56003
COURTNEY HYLAND	12110 HIGHWAY 63 N	ROCHESTER	MN	55906
COTY L HYLLENGREN	14255 WHITE ROCK RD	CANNON FALLS	MN	55009
ROBERT L ICKLER & ERIN L ICKLER	48242 HIGHWAY 57 BLVD	WANAMINGO	MN	55983
IHDE (TRUSTEE) ALAN G & IHDE (TRUSTEE) REBECCA L	1000 MINNESOTA AVE S	ORONOCO	MN	55960
MARLIN G IHDE & PATRICIA E IHDE	4717 75TH ST NW	ORONOCO	MN	55960
TRAVIS V & GINA A IHRKE	28961 COUNTY ROAD 79	PLAINVIEW	MN	55964

Appendix P

Mankato – Mississippi River Transmission Project  
Certificate of Need and Route Permit Application

E002/CN-22-532 and E002/TL-23-157

IMHOF LIVING TRUST	51049 210TH AVE	PINE ISLAND	MN	55963
IND SCHOOL DISTRICT NO 2899	500 W BROADWAY	PLAINVIEW	MN	55964
MARK INGALLS & LORI INGALLS	9007 110TH AVE NW	PINE ISLAND	MN	55963
IOWA CHICAGO & EASTERN RR CORP	120 S 6TH ST	MINNEAPOLIS	MN	55402
IRISH MOUNTAIN FARM LLC	24557 IRISH LN	CLEVELAND	MN	56017
BENJAMIN G IRONS & JILLIAN R IRONS	644 VINTAGE RD NW	ORONOCO	MN	55960
IRONWOOD ADDITION	7358 435TH AVE	WATERVILLE	MN	56096
IRRTHUM FARMS INC	43424 135TH AVE	WANAMINGO	MN	55983
ISLAND PROPERTIES LLC	614 VINTAGE RD NW	ORONOCO	MN	55960
ISLAND RIDERS INCORPORATED	PO BOX 571	PINE ISLAND	MN	55963
ISRAELSON WARREN J & KATHLEEN M	6001 EGAN DR	SAVAGE	MN	55378
IVAN F MAAS REVOCABLE TRUST & JANICE C MAAS REVOCABL	412 CEDAR ST	JANESVILLE	MN	56048
IVANS CLUSTER NO 1 & NO 2	PO BOX 107	ELYSIAN	MN	56028
J & H LLC	2008 75TH ST NE	ROCHESTER	MN	55906
J & J INVESTMENTS LLC	1605 25TH AVE N	SAINT CLOUD	MN	56303
J & J PROPERTY LLC	3301 3RD AVE	MANKATO	MN	56001
J & S PROPERTY IMPROVEMENT LLC	4320 ROBERDS LAKE TRL	FARIBAULT	MN	55021
J STEVEN SUPANCIC & JAMES & BARBARA SUPANCIC	2322 W RAMM DR	ANAHEIM	CA	92804
J WILLIS & PATRICIA A WESLEY	16459 510TH ST	WATERVILLE	MN	56096
JACKIE WICKETT	4700 W 37TH ST	SIOUX FALLS	SD	57106
JACKS LINKS BEEF JERKY & LINK SNACKS INC	PO BOX 397	MINONG	WI	54859
JACKSON ALEXANDER ERNSTE	23500 FARWELL AVE	WARSAW	MN	55087
MICHAEL D JACKSON	12960 HIGHWAY 60 BLVD	WANAMINGO	MN	55983
ROXANNE JACKSON	7415 HIGHWAY 63 N	ROCHESTER	MN	55906
JACOB & ELLIE JAMES	43999 43RD ST	ELYSIAN	MN	56028
JACOB & NICOLE M SCISSONS	2000 WESTWOOD DR	FARIBAULT	MN	55021
JACOB & RACHEL ZIEGLER	51306 OBERNOLTE LN	ELYSIAN	MN	56028
JACOB A & LISA M LOHRY	315 MILL ST S	WATERVILLE	MN	56096
JACOB J & AMANDA R LANGESLAG	4640 230TH ST E	FARIBAULT	MN	55021
JACOB J JENO	104 HOOSAC ST W	WATERVILLE	MN	56096
JACOB KERBER & ELLEN A WAGNER	3808 NE BRIARWOOD CT	ANKENY	IA	50021
JACOB L MARINENKO	117 HOOSAC ST E	WATERVILLE	MN	56096
JACOB M BRADY & MIRANDA L LAMBERT	6384 233RD ST E	FARIBAULT	MN	55021
JACOB P & TANA L SMITH	709 1ST ST N	WATERVILLE	MN	56096
JACOB R RUEHLING	816 1ST ST N	WATERVILLE	MN	56096
JACOB T CARON & MELISSA J SMITH-CARON	815 1ST ST N	WATERVILLE	MN	56096
JACOBS (TRUSTEE) PHYLLIS	4401 65TH ST NE	ROCHESTER	MN	55906
JACOBSON JILL MARIE & CHAS	3003 MUSTANG DR	MADISON LAKE	MN	56063
JOYCE A JACOBSON	400 BEVERLY ST	WANAMINGO	MN	55983
KENNETH JACOBSON & CHANDRA JACOBSON	10121 HIGHWAY 60 BLVD	WANAMINGO	MN	55983

Appendix P

Mankato – Mississippi River Transmission Project  
Certificate of Need and Route Permit Application

E002/CN-22-532 and E002/TL-23-157

JACQUELINE JOHNSON	24074 FARWELL AVE	MORRISTOWN	MN	55052
JADEN C PEACH	220 3RD ST S	WATERVILLE	MN	56096
HENRY LEWIS JAHNKE	7415 HIGHWAY 63 N	ROCHESTER	MN	55906
JAIME FESSEL	1772 STATE HWY 13 N	WATERVILLE	MN	56096
JAMES & ASHLEE HARRIMAN	51600 153RD AVE	WATERVILLE	MN	56096
JAMES & BECKY TAYLOR	211 MILL ST S	WATERVILLE	MN	56096
JAMES & KIMBERLY CRAIG	PO BOX 748	PRIOR LAKE	MN	55372
JAMES & MATTHEW & PAUL DONKERS	8384 230TH ST E	FARIBAULT	MN	55021
JAMES & SANDRA PEMBLE	19235 460TH ST	WATERVILLE	MN	56096
JAMES A & CHERYL M BRUNNER	6260 FALCON WAY	WARSAW	MN	55087
JAMES A & DONNA M MARQUARDT	4920 MORRISTOWN BLVD	FARIBAULT	MN	55021
JAMES A & SHERYL MARIE KVESTAD	22625 GLYNVIEW TRL	FARIBAULT	MN	55021
JAMES A & TABITHA M WALSH	3250 277TH ST E	FARIBAULT	MN	55021
JAMES B & HELEN M HANKS	517 1ST ST N	WATERVILLE	MN	56096
JAMES BORDEN	920 EAST AVE	RED WING	MN	55066
JAMES BROS LLC	PO BOX 59	ELYSIAN	MN	56028
JAMES C GRUBISH (TRUSTEE) & MAHLON C GRUBISH (TRUSTEE)	43929 STATE HIGHWAY 13	WATERVILLE	MN	56096
JAMES E & BARBARA ROEMHILDT	410 COMMON ST	WATERVILLE	MN	56096
JAMES E & KAY H KOHL TRUST	1725 LYNDAL AVE N	FARIBAULT	MN	55021
JAMES E & LOIS J DRAPER	5925 233RD ST W	WARSAW	MN	55087
JAMES G & LORI E BROCK	925 WOLFRIDGE LN	WATERVILLE	MN	56096
JAMES H & DEBRA J HOWSON	43640 66TH ST	WATERVILLE	MN	56096
JAMES H DITTRICH	10470 DITTRICH RD	PLAINVIEW	MN	55964
JAMES HERBERT SMITH II & NANCY JO SMITH	2302 310TH ST	TOLEDO	IA	52342
JAMES L & GRACE BARLOON	3823 OAK PARK CIR SE	ROCHESTER	MN	55904
JAMES L & SHERILL A GOLOMBESKI	7822 260TH ST W	MORRISTOWN	MN	55052
JAMES L BEACH	315 COMMON ST	WATERVILLE	MN	56096
JAMES L HARRIMAN	51600 153RD AVE	WATERVILLE	MN	56096
JAMES M & DEBRA K PURFEERST	7625 240TH ST E	FARIBAULT	MN	55021
JAMES M KELLER	902 TETONKA BLVD	WATERVILLE	MN	56096
JAMES M NEWTON	50511 251ST AVE	MADISON LAKE	MN	56063
JAMES M PURFEERST	7625 240TH ST E	FARIBAULT	MN	55021
JAMES MORSCHING	PO BOX 137	ELYSIAN	MN	56028
JAMES N FEUERSTEIN (TRUSTEE) & PATTY J FEUERSTEIN (TRUSTEE)	2406 4TH ST NE	WASECA	MN	56093
JAMES P & CINDY L VANZUILEN	4745 220TH ST E	FARIBAULT	MN	55021
JAMES R & KATHERINE A KEREKES	259 MAIN ST E	WATERVILLE	MN	56096
JAMES R & KATHERINE A KEREKES	7496 435TH AVE	WATERVILLE	MN	56096
JAMES R & MARY L GLENDE	18460 TETONKA LAKE RD	WATERVILLE	MN	56096
JAMES R WILLIAMS REV TRUST	2244 440TH AVE	ELYSIAN	MN	56028
JAMES R WILLIAMS REV TRUST & JOSEPH C WILLIAMS REV TRUST	43928 ELYSIAN LAKE RD W	ELYSIAN	MN	56028

Appendix P

Mankato – Mississippi River Transmission Project  
Certificate of Need and Route Permit Application

E002/CN-22-532 and E002/TL-23-157

JAMES S & TINA L POTTER	107 MAIN ST E	WATERVILLE	MN	56096
JAMES T & LINDA M DEMAREST	4444 230TH ST E	FARIBAULT	MN	55021
JAMES V CARON	23690 EVANS TRL	FARIBAULT	MN	55021
JAMES W & JANE H SCHEURER	49072 ELYSIAN RD	ELYSIAN	MN	56028
JAMES W & SHIRLEY TAGGART	25771 ELMORE AVE	FARIBAULT	MN	55021
JAMIE E & TONJA R BAKER	29286 440TH ST	CLEVELAND	MN	56017
JANE M KNIEFEL	8570 E 280TH ST	WEBSTER	MN	55088
JANET K KODET	111 4TH ST S	WATERVILLE	MN	56096
JANET L MEYER TRUST	9401 LYNDALE AVE S	BLOOMINGTON	MN	55420
JANET M HANF	19266 STATE HIGHWAY 60	WATERVILLE	MN	56096
JANET M LOW TRUST	42368 141ST AVE	KILKENNY	MN	56052
JANET MORSCHING	505 HAZEN ST	WATERVILLE	MN	56096
JANICE EGGERS	610 VIRGINIA SHORES CIR	EXCELSIOR	MN	55331
JANICE KAY DEANE	906 TETONKA BLVD	WATERVILLE	MN	56096
PAUL J JANNETTO & CHRISTINE L JANNETTO	1090 CEDAR DR SE	ORONOCO	MN	55960
JARED J & LINDSEY WATZEK	225 ROGERS RD	WATERVILLE	MN	56096
JARED J SELL REVOCABLE TRUST REVOCABLE TRUST	12015 65TH ST NE	ELGIN	MN	55932
JARETT SPITZACK	4676 240TH ST E	FARIBAULT	MN	55021
DARLA J JARVINEN	10500 HIGHWAY 60 BLVD	WANAMINGO	MN	55983
JASON & JESSICA KROHN	23568 DECKER AVE	FARIBAULT	MN	55021
JASON & KELLY DILLON	1174 STATE HIGHWAY 60	ELYSIAN	MN	56028
JASON & TAMMY STEEN	23384 GREENLAND HILLS LN	ELYSIAN	MN	56028
JASON A & HEIDI K ELLIS	414 MAIN ST W	WATERVILLE	MN	56096
JASON A & LAURIE A COON	PO BOX 162	ELYSIAN	MN	56028
JASON J & PAMELA K GLENDE	24787 QUIET RD	ELYSIAN	MN	56028
JASON S PELANT	120 LAKE ST E	WATERVILLE	MN	56096
JASON W & CRYSTAL L PAULSON	7650 435TH AVE	WATERVILLE	MN	56096
JASON W FILAN & SARA A NELSON	801 1ST ST N	WATERVILLE	MN	56096
ERIC C JASPERSON	15469 460TH ST	ZUMBROTA	MN	55992
JAY A & SUSAN L LARVICK	7460 435TH AVE	WATERVILLE	MN	56096
JAY A HARRIMAN	PO BOX 152	WATERVILLE	MN	56096
JAY D REUVERS TRUST	1135 250TH ST E	FARIBAULT	MN	55021
JAY GEYER	817 1ST ST N	WATERVILLE	MN	56096
JAY M & JAYNE M SCHNEIDER	110 PAQUIN ST W	WATERVILLE	MN	56096
JAY UGLAND TRUST	20604 LEXINGTON RD	LE CENTER	MN	56057
JAYME P & DEBORAH M GREISING	49609 193RD AVE	WATERVILLE	MN	56096
JAYNE HAGER DEE TRUST	1400 CANNON VALLEY DR	NORTHFIELD	MN	55057
JAYREY LLC	3552 W RIVER PKWY NW	ROCHESTER	MN	55901
JC INVESTMENTS LLC	10018 18TH AVE NW	ORONOCO	MN	55960
JEAN C CRAM	17224 482ND ST	WATERVILLE	MN	56096

Appendix P

Mankato – Mississippi River Transmission Project  
Certificate of Need and Route Permit Application

E002/CN-22-532 and E002/TL-23-157

JEAN CEMENSKY	32957 MARIE LN	SAINT PETER	MN	56082
JEAN M SPENCER	8735 BIG WOODS LN	EDEN PRAIRIE	MN	55347
JEANETTE A SCHROEDER	811 FARIBAULT ST	WATERVILLE	MN	56096
JEANETTE F REUVERS	2500 14TH ST NE	FARIBAULT	MN	55021
JEANETTE SCHWARTZ	223 HERBERT ST N	WATERVILLE	MN	56096
JEANNE HANSEN	13250 440TH AVE	WASECA	MN	56093
JEANNE J HILL	49708 ELYSIAN RD	ELYSIAN	MN	56028
JEANNE M & SCOTT HANSEN	13250 440TH AVE	WASECA	MN	56093
JEANNE MARY CASSIDY	9295 270TH ST W	MORRISTOWN	MN	55052
JEANNIE A MACMONEGLE	2810 NORTHERN SLOPES LN NE	ROCHESTER	MN	55906
JEANNIE L MORSCHING	7220 STATE HIGHWAY 60	WATERVILLE	MN	56096
DANIEL J JEANSON	22403 ROBERTS CEMETERY RD	HOCKLEY	TX	77447
DAVID JEANSON & KATHLEEN JEANSON	50189 180TH AVE	PINE ISLAND	MN	55963
JEFFERY & DEBRA KRONBACK TRUST	22850 STATE HIGHWAY 60	ELYSIAN	MN	56028
JEFFERY M & SUSAN E STANGLER	50906 175TH AVE	WATERVILLE	MN	56096
JEFFERY S EMMANS	10646 440TH AVE	WATERVILLE	MN	56096
JEFFERY S EMMANS & MARY JO STENCEL	118 4TH ST S	WATERVILLE	MN	56096
JEFFREY & JEAN M JEWISON	1353 RIDGE RD	WATERVILLE	MN	56096
JEFFREY & JOANNE E SPITZACK	5146 240TH ST E	FARIBAULT	MN	55021
JEFFREY & JULIE JACOBS	710 VIRGINIA ST	WATERVILLE	MN	56096
JEFFREY & MELISSA SIEGLE	17585 OHIO AVE	NORWOOD	MN	55368
JEFFREY & SABRINA FRODL	210 ADDITION ST	WATERVILLE	MN	56096
JEFFREY A & KATHRYN SCHULTZ	22332 GATES AVE	FARIBAULT	MN	55021
JEFFREY A DAHLE TRUST	25525 INDEPENDENCE AVE	MORRISTOWN	MN	55052
JEFFREY A GEYER JR & STEPHANNE A GEYER	355 KANNE CARTWAY	WATERVILLE	MN	56096
JEFFREY A GEYER SR & JANET GEYER	807 1ST ST N	WATERVILLE	MN	56096
JEFFREY D & KIM M RAHN	405 SUMMIT ST	WATERVILLE	MN	56096
JEFFREY G PARKER & SUZANNE T BARKER	8618 CLINTON AVE S	BLOOMINGTON	MN	55420
JEFFREY L & SUSAN B WAGNER	50255 191ST AVE	ELYSIAN	MN	56028
JEFFREY L HAGEL	402 MILL ST N	WATERVILLE	MN	56096
JEFFREY LORENTZ	911 LILLIAN ST	WATERVILLE	MN	56096
JEFFREY M & HOLLY READY	518 PAQUIN ST W	WATERVILLE	MN	56096
JEFFREY M CULBERT	609 TETONKA VIEW CIR	WATERVILLE	MN	56096
JEFFREY M STANGLER	50906 175TH AVE	WATERVILLE	MN	56096
JEFFREY N & JUDITH M CLARINE TRUST	21644 EVANS TRL	FARIBAULT	MN	55021
JEFFREY R THOMAS	302 HERBERT ST N	WATERVILLE	MN	56096
JEFFREY S DORNQUAST	524 3RD ST S	WATERVILLE	MN	56096
JEFFREY S MOE	49752 ELYSIAN RD	ELYSIAN	MN	56028
JEFFREY SPITZACK & JARETT SPITZACK & JAYTON SPITZACK	5146 240TH ST E	FARIBAULT	MN	55021
JENNIFER L BRADY	234 BUCHANNON ST N	WATERVILLE	MN	56096

Appendix P

Mankato – Mississippi River Transmission Project  
Certificate of Need and Route Permit Application

E002/CN-22-532 and E002/TL-23-157

WILLIAM JOHN JENNISON	710 WOODSVIEW LN SW	ORONOCO	MN	55960
KIM JENSEN	7549 40TH AVE NW	ORONOCO	MN	55960
JEREMIAH CURTIS KUBALL	22114 GILBERT AVE	MORRISTOWN	MN	55052
JEREMY E STANGLER	39536 120TH ST	WASECA	MN	56093
JEREMY GINTER	320 4TH ST NW	FARIBAULT	MN	55021
JEREMY J & SUSAN M SCHWARTZ	23706 LESUEUR AVE	WATERVILLE	MN	56096
JEREMY J APPEL	310 MILL ST S	WATERVILLE	MN	56096
JEREMY J EDELMAN	415 MAIN ST E	WATERVILLE	MN	56096
JEREMY J REINTJES	24471 QUIET RD	ELYSIAN	MN	56028
JEREMY J SCHWARTZ	24024 LESUEUR AVE	WATERVILLE	MN	56096
JEREMY KNISH	327 MAIN ST W	WATERVILLE	MN	56096
JEREMY L & MEGAN A SCHEURER	49265 231ST AVE	ELYSIAN	MN	56028
JEROME L & SUZANNE M STANGLER	40150 120TH ST	WASECA	MN	56093
JERRY & JESSICA KOSKI	902 WOLFRIDGE LN	WATERVILLE	MN	56096
JERRY L & KAREN M MARZAHN	51301 153RD AVE	WATERVILLE	MN	56096
JESSE KNISH & SOUMYA RAMAKRISHNAN	8416 LOOKOUT CLIFF PASS	AUSTIN	TX	78737
JESSE R UNGS	409 HERBERT ST S	WATERVILLE	MN	56096
CHRISTOFFER JESSEN & AMY JESSEN	12427 COUNTY ROAD 5 NW	PINE ISLAND	MN	55963
JIM SAM	5983 255TH ST E	FARIBAULT	MN	55021
JJW PROPERTY MANAGEMENT OF MN	21238 460TH ST	ZUMBROTA	MN	55992
JKD ENTERPRISES LLC	151 SAINT ANDREWS CT	MANKATO	MN	56001
JLLEITZ LLC & WTTTC LAND MANAGEMENT CO LLC	4019 HIGHWAY 14 W	ROCHESTER	MN	55901
JMB PROPERTY LLC	35100 191ST AVE	MONTGOMERY	MN	56069
JOAN M GREGOR	940 WATERVILLE RD	WATERVILLE	MN	56096
JOAN M JANDRO	110 MILL ST S	WATERVILLE	MN	56096
JOAN M MARIK TRUST	500 3RD AVE NW	FARIBAULT	MN	55021
JOAN M SEHA	6600 AUTO CLUB RD	BLOOMINGTON	MN	55438
JOANN D JONES	6191 437TH AVE	JANESVILLE	MN	56048
JOEL A & KATHRYN COVERT	6125 197TH ST E	FARIBAULT	MN	55021
JOEL E JOHANNINGMEIER	72 SANDY POINT CT NE	ROCHESTER	MN	55906
JOHN & CARLA REYSACK	347 KANNE CARTWAY	WATERVILLE	MN	56096
JOHN & KATHLEEN MUELLERLEILE	1506 E ROSE ST	OWATONNA	MN	55060
JOHN & PATRICIA SCHOLLJEGERDES	PO BOX 64	WATERVILLE	MN	56096
JOHN & RACHAEL HOWE	10520 230TH ST W	MORRISTOWN	MN	55052
JOHN & TAMMY M PEACH	23376 LEROY AVE	WATERVILLE	MN	56096
JOHN A & JANINE D CURRAN	50237 251ST AVE	MADISON LAKE	MN	56063
JOHN A MEYER & LAURIE A MEYER	PO BOX 321	TRIMONT	MN	56176
JOHN C & JUNE A REZAC	403 HAZEN ST	WATERVILLE	MN	56096
JOHN C SPOOR	114 MILL ST N	WATERVILLE	MN	56096
JOHN DAVID DERHAM TRUST & JANICE DERHAM TRUST	24141 BAGLEY AVE	FARIBAULT	MN	55021

Appendix P

Mankato – Mississippi River Transmission Project  
Certificate of Need and Route Permit Application

E002/CN-22-532 and E002/TL-23-157

JOHN E & DAWN M NUETZMAN	23970 FOSSTON AVE	WARSAW	MN	55087
JOHN E & PATRICIA A CHAPPUIE	22406 GLYNVIEW TRL	FARIBAULT	MN	55021
JOHN E MUCHA	22378 GLYNVIEW TRL	FARIBAULT	MN	55021
JOHN G MACHO TRUST	PO BOX 189	ELKO	MN	55020
JOHN M & MONICA KELLY	7791 STATE HIGHWAY 60	WATERVILLE	MN	56096
JOHN M PAULSON	23259 HARRIS TRL	MORRISTOWN	MN	55052
JOHN O & KRISTINE A PARO	23578 DECKER AVE	FARIBAULT	MN	55021
JOHN P & DORA A VOLZ	22838 W COUNTY LINE RD	MINNESOTA LAKE	MN	56068
JOHN P FASNACHT	24428 GREENLAND RD	MADISON LAKE	MN	56063
JOHN P MENK & CAROLINE H MENK	11301 E 230TH ST	KENYON	MN	55946
JOHN R & ANGELA M GROEHLER	220 GREEN ST W	WATERVILLE	MN	56096
JOHN R & JANICE J WESLEY	19026 516TH ST	WATERVILLE	MN	56096
JOHN R & JANICE M PATTERSON	711 20TH ST NE	KASSON	MN	55944
JOHN R & LINDA KAY LAMONT	49823 BASSWOOD LN	WATERVILLE	MN	56096
JOHN R & TAMMY M PEACH	23376 LEROY AVE	WATERVILLE	MN	56096
JOHN S HACKETT	20350 CEDAR LAKE TRL	MORRISTOWN	MN	55052
JOHN T & ANDREA JEWISON	51250 STATE HIGHWAY 13	WATERVILLE	MN	56096
JOHN T & LISA M WOLFF	48893 N SHORE RD	WATERVILLE	MN	56096
JOHN T & MARY E REINTJES	24514 QUIET RD	ELYSIAN	MN	56028
JULIUS A JOHNMEYER & CATHERINE N JOHNMEYER (TTEE)	46601 180TH AVE	ZUMBROTA	MN	55992
JOHNSON BEATRICE H REV TRUST	22564 604TH AVE	MADISON LAKE	MN	56063
JOHNSON DONALD & ROBIN	617 TOMAHAWK CT	MADISON LAKE	MN	56063
JOHNSON LIZA & ANDREW	527 N 6TH ST	MANKATO	MN	56001
JOHNSON RANDY L	2202 7TH AVE	MANKATO	MN	56001
ADAM I JOHNSON & MEGAN M JOHNSON	405 7TH ST SW	ORONOCO	MN	55960
ALLAN M JOHNSON	860 2ND AVE NW	ORONOCO	MN	55960
AMANDA JOHNSON & KYLE OSBORN	210 SHADY RIDGE LN SW	ORONOCO	MN	55960
BENJAMIN L JOHNSON	47469 MANTORVILLE TRL	KENYON	MN	55946
CARLYLE H JOHNSON & KATHA J JOHNSON	PO BOX 949	PINE ISLAND	MN	55963
CHRISTOPHER D JOHNSON & AMY M JOHNSON	8374 PROVIDENCE RD NW	ROCHESTER	MN	55901
CRAIG M JOHNSON & KYLEEN R JOHNSON	202 MAJESTIC RD NW	ROCHESTER	MN	55901
DANIEL JOHNSON	830 NORMAN LN SE	ORONOCO	MN	55960
DEREK JOHNSON & THERESA JOHNSON	249 MAJESTIC RD NW	ROCHESTER	MN	55901
KENT JOHNSON & DANIELLE A KOENIG	630 5TH ST NW	ORONOCO	MN	55960
KIMBERLY G JOHNSON & DYLAN S MILLER	935 7TH AVE SW	FARIBAULT	MN	55021
KURT O JOHNSON & TIMOTHY J FARNHAM	509 7TH AVE SW	ROCHESTER	MN	55902
LLOYD H JOHNSON	1405 EAST AVE	ZUMBROTA	MN	55992
LYMAN P JOHNSON	695 STILL HOUSE DR	LEXINGTON	VA	24450
MADISON D JOHNSON	4415 75TH ST NW	ORONOCO	MN	55960
MARK L JOHNSON & LEIGH ANNE RONNING	240 SHADY RIDGE LN SW	ORONOCO	MN	55960

Appendix P

Mankato – Mississippi River Transmission Project  
Certificate of Need and Route Permit Application

E002/CN-22-532 and E002/TL-23-157

PAUL A JOHNSON & MEGAN M JOHNSON	1260 SLALOM BALL LN SW	PINE ISLAND	MN	55963
TERRY JOHNSON & MAUREEN JOHNSON	2332 HADLEY HILLS DR NE	ROCHESTER	MN	55906
TREVOR D JOHNSON & COLLEEN B JOHNSON	45475 20TH AVE	KENYON	MN	55946
WILLIAM R JOHNSON & LORI L JOHNSON	4353 75TH ST NW	ORONOCO	MN	55960
ROBERT JOKIMAKI	7415 HIGHWAY 63 N	ROCHESTER	MN	55906
JON & MARY GRANT	11786 E 200TH ST	KENYON	MN	55946
JON & NICOLE PELACH	209 LAKEVIEW CT	ELYSIAN	MN	56028
JON & SHERI A VELISHEK	10700 230TH ST W	MORRISTOWN	MN	55052
JON A & RENEE BREKKEN TRUST	20733 JASMINE PATH	LAKEVILLE	MN	55044
JON BAKKEN & MARY CASHMAN-BAKKEN	700 TETONKA VIEW DR	WATERVILLE	MN	56096
JON G MORSCHING	49135 193RD AVE	WATERVILLE	MN	56096
JONAH & ASHLEY BAUER	23167 HALSTAD AVE	MORRISTOWN	MN	55052
JONATHAN & AYA MORGAN	6275 437TH AVE	JANESVILLE	MN	56048
JONATHAN & KATIE VARGO	1010 250TH ST E	FARIBAULT	MN	55021
JONATHAN CARLSON	3730 250TH ST W	FARIBAULT	MN	55021
MARK JORDAHL & KAREN JORDAHL	204 105TH ST NW	ORONOCO	MN	55960
JORDAN R & SARAH L EDWARDS	209 LAKE ST W	WATERVILLE	MN	56096
JORY J WITTE	402 MAIN ST W	WATERVILLE	MN	56096
JOSEPH & CHRISTINA CHRISTENSON	1872 STATE HWY 13 N	WATERVILLE	MN	56096
JOSEPH & CONSTANCE DEGROOD	22445 MORRISTOWN BLVD	FARIBAULT	MN	55021
JOSEPH A & MARSHA J NEWMAN	20188 GATES AVE	FARIBAULT	MN	55021
JOSEPH A DEGROOD TRUST & PATRICK D DEGROOD	22445 MORRISTOWN BLVD	FARIBAULT	MN	55021
JOSEPH C & DONNA M SLINGER TRUST	23450 ALBERS AVE	FARIBAULT	MN	55021
JOSEPH C BORST	525 1ST ST N	WATERVILLE	MN	56096
JOSEPH C ECKDAHL	419 PAQUIN ST E	WATERVILLE	MN	56096
JOSEPH COLLINS & LUCAS COLLINS	303 SAKATAH BLVD N	WATERVILLE	MN	56096
JOSEPH E & MANDY J ARNOLD	12048 E 240TH ST	KENYON	MN	55946
JOSEPH E PURFEERST	1206 AMBER LN	FARIBAULT	MN	55021
JOSEPH ECKDAHL	419 PAQUIN ST E	WATERVILLE	MN	56096
JOSEPH EUL & CYDNEY SALZMAN	103 4TH ST S	WATERVILLE	MN	56096
JOSEPH F GROTE	11492 E 200TH ST	KENYON	MN	55946
JOSEPH F MOORE III & JEANETTE E MOORE	12672 100TH ST S	HASTINGS	MN	55033
JOSEPH J & CYNTHIA Y PETRICKA TRUST	24531 IBSON AVE	FARIBAULT	MN	55021
JOSEPH KRAMER	211 ADDITION ST	WATERVILLE	MN	56096
JOSEPH L & JUNE E ORRIE	48983 N SHORE RD	WATERVILLE	MN	56096
JOSEPH M & JULIE A SPLETT	43734 62ND ST	WATERVILLE	MN	56096
JOSEPH P & SHELLY A WEBER	1836 PATRICKS BAY	FARIBAULT	MN	55021
JOSEPH T APPELHOF	411 COTTRILL ST N	WATERVILLE	MN	56096
JOSEPH V JOHNSON	507 MAIN ST W	WATERVILLE	MN	56096
JOSEPH W & MICHELLE L GROSE	119 ROGERS RD	WATERVILLE	MN	56096

Appendix P

Mankato – Mississippi River Transmission Project  
Certificate of Need and Route Permit Application

E002/CN-22-532 and E002/TL-23-157



JOSEPHINE GSCHWIND	49097 SPORTSMANS LN	WATERVILLE	MN	56096
JOSHUA & SHAUNA CHERRO	49775 SAKATAH LN	WATERVILLE	MN	56096
JOSHUA D & ALYSSA K SMITH	5810 240TH ST W	MORRISTOWN	MN	55052
JOSHUA E & MARISSA A SCHROT	3482 220TH ST E	FARIBAULT	MN	55021
JOSHUA G & SARA L BERTRAM	23824 ESSIG AVE	MORRISTOWN	MN	55052
JOSHUA L & REBECCA L GORDON	2025 WESTWOOD DR	FARIBAULT	MN	55021
JOSHUA NECHANICKY	901 1ST ST N	WATERVILLE	MN	56096
JOSHUA P & GINA L THOMPSON	124 DEER CREEK LN	WATERVILLE	MN	56096
JOSHUA R KONAKOWITZ	617 1ST ST N	WATERVILLE	MN	56096
JOSHUA W & SARA N GROEBNER	49274 239TH AVE	ELYSIAN	MN	56028
JOSHUA ZIEMKE	585 405TH AVE	JANESVILLE	MN	56048
JOYCE A SAMMON	22327 BAGLEY AVE	FARIBAULT	MN	55021
JOYCE H SCHULZ	3198 227TH ST E	FARIBAULT	MN	55021
JSSW PROPERTIES LLC	711 3RD AVE	WANAMINGO	MN	55983
JAMES M JUDISCH	2621 OAK HILLS DR SW	ROCHESTER	MN	55902
JUDITH F KEOGH	11104 260TH ST W	MORRISTOWN	MN	55052
JUDITH L BAKER	24815 490TH ST	ELYSIAN	MN	56028
JUDY M BULTMAN	24549 APPLETON AVE	FARIBAULT	MN	55021
KURT D JULIAN & ROSE M JULIAN	7305 DRESSER DR NE	ROCHESTER	MN	55906
JULIE H MEISTER	124 2ND ST S	WATERVILLE	MN	56096
JULIE K REZAC	521 DIVISION ST	WATERVILLE	MN	56096
JULIE L ZEIGLER	115 COTTRILL ST N	WATERVILLE	MN	56096
JULIE MAE BALFE	PO BOX 71	WATERVILLE	MN	56096
JULIE SUNSDAHL	721 1ST ST N	WATERVILLE	MN	56096
JUNE B DAHL ESTATE & HEIDI A SCHENDEL	115 ROGERS RD	WATERVILLE	MN	56096
JUNG TRUST, RICHARD M	201 RIDGEWAY DR	GREENSBORO	NC	27403
DAVID J JUST & ANGELA M JUST	2955 75TH ST NW	ROCHESTER	MN	55901
JUSTIN D & ELIZABETH R MILLER	406 COTTRILL ST N	WATERVILLE	MN	56096
JUSTIN J & STEPHANIE L WENKER	928 WOLFRIDGE LN	WATERVILLE	MN	56096
JUSTIN J SCHEURER	50173 231ST AVE	ELYSIAN	MN	56028
JUTTING CAROL ANN	649 TOMAHAWK CT	MADISON LAKE	MN	56063
DANIEL L JYSTAD & SARAH E JYSTAD	100 ANGLEWOOD DR	KENYON	MN	55946
K5 QUARRIES LLC	3301 3RD AVE	MANKATO	MN	56001
JASON H KAHN	6251 125TH ST NE	ELGIN	MN	55932
JOHNNY A KAHN & BERNICE KAHN	12344 40TH AVE NE	ROCHESTER	MN	55906
JUDY E KAHN & FRANK KAHN JR	12341 COUNTY ROAD 11 NE	ELGIN	MN	55932
MARK J KAHN	12342 40TH AVE NE	ROCHESTER	MN	55906
KAISER BRADLEY R	22433 560TH AVE	WELLS	MN	56097
PAUL A KALASS & MARILYN J KALASS RT	16099 440TH ST	ZUMBROTA	MN	55992
KALEEF A MCKINNEY WILSON & CHELSEY L MCKINNEY	2008 WESTWOOD DR	FARIBAULT	MN	55021

Appendix P

Mankato – Mississippi River Transmission Project  
Certificate of Need and Route Permit Application

E002/CN-22-532 and E002/TL-23-157

KALEN J KLINE	19082 STATE HIGHWAY 60	WATERVILLE	MN	56096
DEBORAH L KANABLE	430 1ST PL SW	ORONOCO	MN	55960
CHAD E KANZ	812 WHITE PINES RD SE	PINE ISLAND	MN	55963
KAREN A BLUE TRUST	10837 IRWIN AVE S	BLOOMINGTON	MN	55437
KAREN M MORRIS	827 1ST ST N	WATERVILLE	MN	56096
KARI GREGOR	PO BOX 313	NEW PRAGUE	MN	56071
KARIE MARIE ANDERSON	6249 437TH AVE	JANESVILLE	MN	56048
KARL & MELISSA SCHUMACHER	459 KANNE CARTWAY	WATERVILLE	MN	56096
KARLA PIETRZAK TRUST	919 LILLIAN ST	WATERVILLE	MN	56096
KARLI K FLOM	12807 EUCLID AVE	APPLE VALLEY	MN	55124
KARON DOMONOSKE LIVING TRUST & WARREN DOMONOSKE	19908 TETONKA LAKE RD	WATERVILLE	MN	56096
KASS BRIAN	2127 5TH AVE	MANKATO	MN	56001
KATHLEEN A HEISE	4828 MORRISTOWN BLVD	FARIBAULT	MN	55021
KATHLEEN BURNS	208 3RD ST S	WATERVILLE	MN	56096
KATHLEEN G PUTRAH TRUST	3305 HIGHWAY 60 W	FARIBAULT	MN	55021
KATHRYN L BEACH-RANDT	227 2ND ST S	WATERVILLE	MN	56096
KATHRYN L SCHUMAN	220 HILLCREST DR	WATERVILLE	MN	56096
KATHRYN M REINTJES	24187 QUIET RD	ELYSIAN	MN	56028
KATHRYN S CLARK	103 BUCHANNON ST N	WATERVILLE	MN	56096
KATHY A STRATTON HULTGREN	9124 440TH AVE	WATERVILLE	MN	56096
KATIE A GRAMBART	417 HOOSAC ST E	WATERVILLE	MN	56096
KATO ROOFING INC & HAGEN HOLDING COMPANY LLC	321 LUNDIN BLVD	MANKATO	MN	56001
KATZENBERGER TODD	712 TOMAHAWK CT	MADISON LAKE	MN	56063
KAUL TRUST, ARTHUR R & KAUL TRUST, MARY J	4696 90TH ST NW	ORONOCO	MN	55960
KAUL TRUST, ARTHUR R & KRUDWIG (TRUSTEE) JAMES L	4696 90TH ST NW	ORONOCO	MN	55960
DARYL J KAUTZ	3611 85TH ST NW	ORONOCO	MN	55960
LARRY KAUTZ & BEVERLY KAUTZ	2811 RIVERVIEW CT SE	PINE ISLAND	MN	55963
KAY M CRAM REV LIVING TRUST	16738 CRAM LN	WATERVILLE	MN	56096
KAYLA M SMITH	22173 CANBY AVE	FARIBAULT	MN	55021
KAYLA R WENDT	34281 336TH ST	LE SUEUR	MN	56058
KDF LLC	200 SPRUCE AVE	MADISON LAKE	MN	56063
KDF LLC	66 EVERGREEN CT	MADISON LAKE	MN	56063
KEARNEY R WYNN & ELWIN LAND COMPANY	1704 N RIVERFRONT DR	MANKATO	MN	56001
KEARNEY R WYNN JR & ROBERT & ROCHFORD KEARNEY RW J	133 IRONWOOD CT	MANKATO	MN	56001
FREDERICK S KEIGLEY & DANIELLE S KEIGLEY	725 TREETOP LN SW	ORONOCO	MN	55960
KEIM BARRY W & WOLFE JAMIE K	10 LAKE AVE	MADISON LAKE	MN	56063
KEITH & MARLENE SAMMON TRUST	4435 260TH ST W	FARIBAULT	MN	55021
KEITH & REBECCA JOHNSON	105 MAPLE CT	LAKE MILLS	IA	50450
KEITH D REMUND (TRUSTEE) & LAUREL C REMUND (TRUSTEE)	15661 420TH AVE	WASECA	MN	56093
KEITH G MORGAN	8519 425TH AVE	JANESVILLE	MN	56048

Appendix P

Mankato – Mississippi River Transmission Project  
Certificate of Need and Route Permit Application

E002/CN-22-532 and E002/TL-23-157

KEITH K & KAREN J KLUCAS	3776 240TH ST E	FARIBAULT	MN	55021
KEITH L DELASKE	621 SILVER ST	WATERVILLE	MN	56096
KEITH M & CASI M CROSS	814 FARIBAULT ST	WATERVILLE	MN	56096
KEITH R MILLER	10015 240TH ST W	MORRISTOWN	MN	55052
KEITH VOEGEL	24025 DALTON AVE	FARIBAULT	MN	55021
KEITH W & NANCY BOESE	26475 INDEPENDENCE AVE	MORRISTOWN	MN	55052
KEVIN A KELLE & KAREN K KELLE	8905 75TH ST NW	BYRON	MN	55920
RICHARD L KELLER & ANGELA A KELLER	8571 11TH AVE NW	ROCHESTER	MN	55901
RICHARD L KELLER & ANGELA A KELLER	8573 11TH AVE NW	ROCHESTER	MN	55901
KELLEY (TRUSTEE) CLEO ANNE	610 CARNOUSTIE PL SE	PINE ISLAND	MN	55963
KELLY & ANNE L MULFORD TRUST	11024 E 240TH ST	KENYON	MN	55946
KELLY & JENNIFER STRUCK	505 DIVISION ST	WATERVILLE	MN	56096
LYNN J KELLY & SANDRA J KELLY	1132 3RD ST	WANAMINGO	MN	55983
KELSEY BAUER	922 WOLFRIDGE LN	WATERVILLE	MN	56096
ANN I KEMPNER	424 BEVERLY ST	WANAMINGO	MN	55983
KENDALL COMMERCIAL & ONE FOR THE MONEY LLC	PO BOX 385845	BLOOMINGTON	MN	55438
DONALD C KENDALL & KATHRYN S KENDALL	1310 75TH ST NE	ROCHESTER	MN	55906
KENNEDY (TRUSTEE) KARYL R & KENNEDY (TRUSTEE) TRUDI L	9028 COUNTY ROAD 5 NW	PINE ISLAND	MN	55963
BRAD KENNEDY & KATIE KENNEDY	1121 3RD ST	WANAMINGO	MN	55983
TODD J KENNEDY & MICHELLE E COWDEN	11670 100TH ST NW	PINE ISLAND	MN	55963
KENNETH & KIM FAVRO	4432 MORRISTOWN BLVD	FARIBAULT	MN	55021
KENNETH C & SARAH BETZOLD JR	13771 CABOT AVE	DUNDAS	MN	55019
KENNETH C BETZOLD JR	13771 CABOT AVE	DUNDAS	MN	55019
KENNETH MILBRETT	4708 142ND ST W	APPLE VALLEY	MN	55124
KENNETH R & JACQUELINE BOESE	525 WATERVILLE RD	WATERVILLE	MN	56096
KENNETH R FREDERICK	678 THOMPSON RAVINE RD	MANKATO	MN	56001
KENNETH V & TENA M HARREN	51308 STATE HIGHWAY 13	WATERVILLE	MN	56096
KENNETH W & KRISTINE J BECK	2464 AUSTIN RD	OWATONNA	MN	55060
KENNETH W & THERESE M KRENZ	21177 MORRISTOWN BLVD	FARIBAULT	MN	55021
PAIGE L KENNEY	7415 HIGHWAY 63 N	ROCHESTER	MN	55906
JAMES J KENYON & PATRICIA M KENYON	710 1ST ST NW	ORONOCO	MN	55960
RANDALL D KERKHOFF & BARBARA J KERKHOFF	23897 510TH ST	PINE ISLAND	MN	55963
PATRICK KERR & DEBRA KERR	4250 COUNTY 30 BLVD	KENYON	MN	55946
WILLIAM & HEATHER KERR	21090 565TH ST	PLAINVIEW	MN	55964
JEFFREY G KETTNER	6500 VIOLA RD NE	ROCHESTER	MN	55906
KEVIN & DEBRA SOUTHER	1306 ENGLEWOOD AVE	SAINT PAUL	MN	55104
KEVIN & DIANA QUIRAM	448 E CARIBOU AVE	PALMER	AK	99645
KEVIN & JENNIFER BECKER	23234 IONA AVE	MORRISTOWN	MN	55052
KEVIN & RAE NESS	48941 N SHORE RD	WATERVILLE	MN	56096
KEVIN & TAMI WEITZEL	1508 ASHLEY CT	ALBERT LEA	MN	56007

Appendix P

Mankato – Mississippi River Transmission Project  
Certificate of Need and Route Permit Application

E002/CN-22-532 and E002/TL-23-157

KEVIN & WENMI CLARK	22588 DAHLE AVE	FARIBAULT	MN	55021
KEVIN BERGE BUILDERS LLC	61497 252ND AVE	MANTORVILLE	MN	55955
KEVIN DAHLE	536 JUTLAND AVE	SHAKOPEE	MN	55379
KEVIN J SAMMON	5024 260TH ST W	FARIBAULT	MN	55021
KEVIN K & LORI J REMUND	7832 260TH ST W	MORRISTOWN	MN	55052
KEVIN L OCONNOR	3637 250TH ST W	FARIBAULT	MN	55021
KEVIN M & RENEE HILDEBRANDT	404 FOREST ST	KENYON	MN	55946
KEVIN M QUINLAN	23761 ECHO AVE	FARIBAULT	MN	55021
KEVIN OCONNOR	3637 250TH ST W	FARIBAULT	MN	55021
KEVIN P & DEBORAH A HAWLEY	23564 DALTON AVE	FARIBAULT	MN	55021
KEVIN REMUND	7832 260TH ST W	MORRISTOWN	MN	55052
KDFD LLC	66 EVERGREEN CT	MADISON LAKE	MN	56063
CYNTHIA KIEHNE	78062 320TH ST	RACINE	MN	55967
KIMBER E & NANCY J PREHN	43497 STATE HIGHWAY 13	WASECA	MN	56093
KIMBLE JAMES	61243 235TH ST	MADISON LAKE	MN	56063
KIMBLE KENNARD JAMES JR	61243 235TH ST	MADISON LAKE	MN	56063
K KINCAID & R HERTSGAARD KINCAID	8008 485TH ST	KENYON	MN	55946
KING S MARINA LLC	3325 75TH ST NE	ROCHESTER	MN	55906
KING TRUST, LINDA & WESTLJM RENTALS LLC	7502 100TH ST NW	PINE ISLAND	MN	55963
SCOTT B KING & KATHRYN E KING	8432 11TH AVE NW	ROCHESTER	MN	55901
SHELDON F KING & ALICIA A KING	58 SHOREWOOD LN NE	ROCHESTER	MN	55906
SIMONE M KING	770 JACKSON ST	HOBOKEN	NJ	7030
STEVEN M KING & DEBRA A KING	11737 SANDY POINT LN NE	ROCHESTER	MN	55906
JOHN C KINSELLA & JULIANNE S KINSELLA	2117 68TH ST NW	ROCHESTER	MN	55901
ROSE MARIE KINSLEY	11243 HIGHWAY 63 N	ROCHESTER	MN	55906
KIRK R MERTINS	209 SAKATAH BLVD N	WATERVILLE	MN	56096
KIRK W & CAMI L FLOM	22390 GLYNVIEW TRL	FARIBAULT	MN	55021
KIRK WALKER	2035 7TH ST NW	FARIBAULT	MN	55021
KIRKLAND (TRUSTEE) LORI A	E6284 821ST AVE	COLFAX	WI	54730
KIRKLAND FARMS LLC	5460 RIDGEVIEW DR NW	ROCHESTER	MN	55901
KIRKMAN (TRUSTEE) RICHARD K & KIRKMAN (TRUSTEE) MARTI	7236 HOLLYFORD LN NW	ROCHESTER	MN	55901
DANA KISH	PO BOX 277	MAUNALOA	HI	96770
KIM KISRO & STACEY L KISRO	990 FISHERMAN DR NW	ORONOCO	MN	55960
DUANE R KISSNER & TERESE L KISSNER	3155 450TH ST	KENYON	MN	55946
NARAYAN RAI KISSOON	7224 SIEMS LN NE	ROCHESTER	MN	55906
KIT CHOW & LAI CHEE WOO	1416 DIVISION ST W	FARIBAULT	MN	55021
KITZMAN (TRUSTEE) EARL M & KITZMAN (TRUSTEE) EVADENE	7719 135TH ST	ELGIN	MN	55932
KITZMAN (TRUSTEE) MILTON A & KITZMAN (TRUSTEE) MARLYS	8037 135TH ST	ELGIN	MN	55932
DANN & PAM KITZMAN	7123 135TH ST	ELGIN	MN	55932
KITZMAN, MILTON & MARLYS TRUST TRUST	8037 135TH ST	ELGIN	MN	55932

Appendix P

Mankato – Mississippi River Transmission Project  
Certificate of Need and Route Permit Application

E002/CN-22-532 and E002/TL-23-157

KJ WALK INC	6001 EGAN DR	SAVAGE	MN	55378
KJH TETONKA LLC	PO BOX 67	BONDURANT	IA	50035
LYLE G KLAASSEN & SUSAN A BUDAHN KLAASSEN	815 7TH AVE SW	ORONOCO	MN	55960
DAVID G KLANN & CONNIE J KLANN	7143 75TH ST NW	ORONOCO	MN	55960
KLASSEN,JAMES D & JANE E REVOCABLE TRUST REVOCABLE	20951 578TH ST	PLAINVIEW	MN	55964
DAVID C KLEIBER & LORNA B KLEIBER	625 W CENTER ST	ORONOCO	MN	55960
ALLEN J KLEIN & JENALEE L KLEIN	950 MOODY RD	FORT MYERS	FL	33903
KLEINSCHMIDT FAMILY PROPERTIES	200 W RUTH ST	MANKATO	MN	56001
KLEIST TOM FREDERICK & TRICIA LYNN	549 DORAN DR	MADISON LAKE	MN	56063
RYAN CARTER KLEVEN & KARA CARTER KLEVEN	220 SHADY RIDGE LN SW	ORONOCO	MN	55960
LYMAN E KLINE	11070 CEDAR BEACH DR NW	ORONOCO	MN	55960
DAVID D KLINGSPORN & LINDA K KLINGSPORN	51350 230TH AVE	PINE ISLAND	MN	55963
JOSEPH KLINGSPORN & ELIZABETH KLINGSPORN	23025 510TH ST	PINE ISLAND	MN	55963
PAUL KLIPSIC JR & SUSAN G KLIPSIC	1035 1ST ST NW	ORONOCO	MN	55960
STEVEN T KLUCK & PAMELA K KLUCK	7038 INDIGO CT NW	ROCHESTER	MN	55901
KNAACK (TRUSTEE) R A & KNAACK (TRUSTEE) SHARON L	4200 N OCEAN DR	RIVIERA BEACH	FL	33404
KNAUER (TRUSTEE) ANTHONY J & KNAUER (TRUSTEE) LINDA J	770 75TH ST NW	ROCHESTER	MN	55901
KNAUER (TRUSTEE) LINDA M & KNAUER (TRUSTEE) ANTHONY	770 75TH ST NW	ROCHESTER	MN	55901
JOSEPH KNAUER	212 15TH AVE NE	ROCHESTER	MN	55906
KNAUSS RANDALL L & JOYCE L TRUST	6221 SHAMROCK DR	MADISON LAKE	MN	56063
ASHLEY K KNOFLER	440 BEVERLY ST	WANAMINGO	MN	55983
KEITH A KNUTSON	49273 170TH AVE	PINE ISLAND	MN	55963
KRISTINE L KNUTSON	49273 170TH AVE	PINE ISLAND	MN	55963
ZACHARY A KNUTSON	46998 170TH AVE	ZUMBROTA	MN	55992
KODA REALTY LLC	51 SAWYER RD	WALTHAM	MA	2453
LYNN R KOENIG	1200 TONKAWA RD	LONG LAKE	MN	55356
STEVEN C KOENIG & DEANNA K KOENIG	10395 11TH AVE NE	ROCHESTER	MN	55906
GABRIEL KOEPP & JESSICA KOEPP	2650 75TH ST NW	ROCHESTER	MN	55901
KOEPSSELL,ALLEN JOHN & MELODY A REVOCABLE LIVING TRUST	23360 COUNTY ROAD 27	PLAINVIEW	MN	55964
CHAD D KOETZ	55571 HIGHWAY 42	PLAINVIEW	MN	55964
DANIEL B KOHLMAYER & SALLY S KOHLMAYER	8511 COUNTY ROAD 3 NW	ORONOCO	MN	55960
KOLARS ANDREW & EMILY	1009 SAKATAH CT	MADISON LAKE	MN	56063
RAFAL P KONIK & JESSICA B KONIK	305 7TH ST SW	ORONOCO	MN	55960
CRAIG KOOP & JULIE KOOP	1431 COUNTY ROAD 13 SW	PINE ISLAND	MN	55963
MICHAEL R KOOP & MARIE D KOOP	17250 480TH ST	ZUMBROTA	MN	55992
MITCHELL KOOP	48279 COUNTY 10 BLVD	ZUMBROTA	MN	55992
KOPACHEK BERNADINE	60226 220TH LN	EAGLE LAKE	MN	56024
KOPACHEK RICHARD LEE	60226 220TH LN	EAGLE LAKE	MN	56024
RONALD J KOPERSKI & BEVERLY A KOPERSKI	366 105TH ST NW	ORONOCO	MN	55960
KOPPELMAN LEO F JR & SANDA C (LE)	45737 PELICAN LN	CLEVELAND	MN	56017

Appendix P

Mankato – Mississippi River Transmission Project  
Certificate of Need and Route Permit Application

E002/CN-22-532 and E002/TL-23-157

KORTUEM FRANCIS X	24097 610TH AVE	MADISON LAKE	MN	56063
LEO W KOTTSCHADE	22321 575TH ST	PLAINVIEW	MN	55964
KOURTNEY W REMUND	43578 160TH ST	MORRISTOWN	MN	55052
KRAHMER TROY	59965 230TH ST	MADISON LAKE	MN	56063
CAROL J KRAMER	760 5TH ST SW	PINE ISLAND	MN	55963
KRAUSE PROPERTIES LLC	802 WHITE PINES RD SE	PINE ISLAND	MN	55963
DIANE L KRAUSE	PO BOX 356	PINE ISLAND	MN	55963
HARLEY D KRAUSE	PO BOX 356	PINE ISLAND	MN	55963
RICHARD W KRAUSE & JOAN M KRAUSE LT	50830 COUNTY 11 BLVD	PINE ISLAND	MN	55963
KRENİK GREGORY	203 N 2ND ST	LE SUEUR	MN	56058
KRENİK JANE A	27397 470TH ST	MADISON LAKE	MN	56063
KRENİK NANCY H & KRENİK NANCY H (LE) KRENİK NANCY H & P	5406 N SHORE CT	MADISON LAKE	MN	56063
KRENİK NATHAN J & PATRICIA M	46823 271ST AVE	MADISON LAKE	MN	56063
KRENİK STEVEN W & JANE A	27397 470TH ST	MADISON LAKE	MN	56063
KREOFKY LIVING TRUST	58691 185TH AVE	KELLOGG	MN	55945
KRIENKE DEVIN D & ANITA E	62370 KOPPS DR	MADISON LAKE	MN	56063
TROY KRIER	416 6TH AVE SW	PINE ISLAND	MN	55963
KRISTIE ANN WOLFF	859 TUSTIN LAKE RD	ELYSIAN	MN	56028
KRISTIN M GREENWALD	24586 QUIET RD	ELYSIAN	MN	56028
KRISTIN VONRUMP	21272 FAIRBANKS AVE	FARIBAULT	MN	55021
KRISTOFFER LANGLIE (TRUSTEE) & KIRSTEN LANGLIE (TRUSTEE)	5558 HARVEST LAKE DR NW	ROCHESTER	MN	55901
CHARLES A KROLL & CAROL A KROLL	735 7TH AVE SW	ORONOCO	MN	55960
KROPINSKI LAWRENCE	820 TOMAHAWK CT	MADISON LAKE	MN	56063
WILLIAM J KROPP & DANIELLE FRANKO	810 5TH ST SW	PINE ISLAND	MN	55963
KRUEGER ROGER W & DONNA M	22217 610TH AVE	EAGLE LAKE	MN	56024
BRADLEY C KRUEGER & JILL R ZITZMANN	1448 85TH ST NW	ROCHESTER	MN	55901
CHRISTIAN D KRUGER & MEGAN JOYLEEN KRUGER	11839 68TH AVE NW	PINE ISLAND	MN	55963
TEDD C & LAURIE S KRUGER	21922 E COUNTY ROAD 8	PLAINVIEW	MN	55964
KRUGER,VERNON C (ESTATE) A TRUST	21922 E COUNTY ROAD 8	PLAINVIEW	MN	55964
KRUMPELMANN (TRUSTEE) JOHN M & KRUMPELMANN (TRUSTEE)	6905 18TH AVE NW	ROCHESTER	MN	55901
STEVEN M KRUSER & ELLEN J KRUSER	611 NELSON DR	WANAMINGO	MN	55983
KT REAL ESTATE HOLDINGS LLC	1626 OAK ST	LA CROSSE	WI	54603
DOUGLAS A KUCHTA & SUSANNE M KUCHTA	1400 81ST ST NE	ROCHESTER	MN	55906
CURTIS A KUECKER & REBECCA S KUECKER	2213 WHITE BRIDGE RD NE	ROCHESTER	MN	55906
MATTHEW PAUL KUEHL	8192 COUNTY ROAD 5 NW	PINE ISLAND	MN	55963
MICHAEL S KUEHL & MATTHEW P KUEHL	4815 VALLEYHIGH RD NW	ROCHESTER	MN	55901
ERNEST MARVIN KUEHN & PAMELA R KUEHN	922 75TH ST NW	ROCHESTER	MN	55901
MARK J KUEHN	10426 28TH AVE NW	ORONOCO	MN	55960
KATRINA K KUHLMANN	7740 60TH AVE NW	ORONOCO	MN	55960
MARK KUHLMANN & LYNN KUHLMANN	7338 60TH AVE NW	ORONOCO	MN	55960

Appendix P

Mankato – Mississippi River Transmission Project  
Certificate of Need and Route Permit Application

E002/CN-22-532 and E002/IL-23-157

ANDREW J KULICH & MICHELLE KULICH	4634 15TH AVE NW	ROCHESTER	MN	55901
KUMP APRIL LYNN FKA APRIL EDWARDS & JASON	2027 N 4TH ST	MANKATO	MN	56001
KUNKEL KEVIN J & WAGNER BRENDA	62357 KOPPS DR	MADISON LAKE	MN	56063
LUANNE R KUNTZ	408 3RD ST NE	NERSTRAND	MN	55053
KURT L SCHRADER	2251 90TH ST E	NORTHFIELD	MN	55057
KURTIS COUCH	120 6TH ST S	WATERVILLE	MN	56096
KURTZ BRUCE R	3128 RIVER MEADOWS DR	MANKATO	MN	56001
JAY P KURTZ & JOAN M RABE	6906 AUTUMN CT NW	ROCHESTER	MN	55901
RAYMOND P KVALVOG & KATHERINE M KVALVOG	323 48TH AVE SW	MOORHEAD	MN	56560
KVITTEM FAMILY FARM PARTNERSHP	6671 BLUFF DR	CANNON FALLS	MN	55009
BRUCE A KVITTEM & BARBARA KVITTEM	48729 COUNTY 1 BLVD	KENYON	MN	55946
DAVID J KVITTEM	48129 COUNTY 1 BLVD	KENYON	MN	55946
MYRON R KVITTEM & MARCELYN J KVITTEM	6821 480TH ST	KENYON	MN	55946
REED A KVITTEM & JILL I KVITTEM LT	9663 460TH ST	WANAMINGO	MN	55983
KWASNY JENNIFER & KITKOWSKI ZACHARY	1703 5TH AVE	MANKATO	MN	56001
KWIK TRIP INC	1626 OAK ST	LA CROSSE	WI	54603
KYLE & EMILY CARLSTEN	1208 9TH AVE SW	FARIBAULT	MN	55021
KYLE D & KATHY A ATHERTON	525 6TH ST S	WATERVILLE	MN	56096
KYLE D ANDREE	207 BUCHANNON ST N	WATERVILLE	MN	56096
KYLE F WOITAS	409 MAIN ST E	WATERVILLE	MN	56096
KYLE G & KATHERINE J ASP	PO BOX 265	STORDEN	MN	56174
KYLE R & SARA K FLOM	5865 KENYON BLVD	FARIBAULT	MN	55021
DEAN P KYLLO & RITA J KYLLO	636 MONKEY VLY	KENYON	MN	55946
MAVIS E KYLLO	4933 33RD AVE NW	ROCHESTER	MN	55901
L S Q LTD PARTNERSHIP	108 1ST ST	KENYON	MN	55946
L THOMAS & SUE E DOMRESE	116 PAQUIN ST W	WATERVILLE	MN	56096
LACANNE FARMS FAMILY LP	308 7TH ST	KENYON	MN	55946
LACANNE HOLDINGS LLC	308 7TH ST	KENYON	MN	55946
KEITH LACANNE & ERIC LACANNE	45698 20TH AVE	KENYON	MN	55946
LACEY LLC	1770 75TH ST NE	ROCHESTER	MN	55906
LACINA HOLDINGS LLC	2104 N RIVERFRONT DR	MANKATO	MN	56001
CHARLES F LACY & MARTHA Q LACY	20 82ND ST NE	ROCHESTER	MN	55906
LAKE GAS CO NO29	26777 FALLBROOK AVE	WYOMING	MN	55092
LAKE WASHINGTON SANITARY DISTRICT	100 WARREN ST	MANKATO	MN	56001
LAKES MOTORSPORTS & MARINE LLC	794 REED ST S	WATERVILLE	MN	56096
GERALD D LAKNER & PAMELA J PHELPS	740 WOODSVIEW LN SW	ORONOCO	MN	55960
LONNY LAMBRECHT & NICHOLE LAMBRECHT	7467 COUNTY ROAD 105 NW	BYRON	MN	55920
JASON & PATRICE LAMEY	26335 COUNTY ROAD 28	PLAINVIEW	MN	55964
LAMONT MOLLIE	61246 KIMBLE CT	MADISON LAKE	MN	56063
LAMONT ROBERT C & BARBARA A	22722 604TH AVE	MADISON LAKE	MN	56063

Appendix P

Mankato – Mississippi River Transmission Project  
Certificate of Need and Route Permit Application

E002/CN-22-532 and E002/TL-23-157

SCOTT LAMPLAND & TREVOR LAMPLAND	1138 MAPLEBECK ENCLAVE NE	BYRON	MN	55920
LAMPRECHT,ROBERT F & SUSAN A REVOCABLE TRUST REVOC	24342 COUNTY ROAD 25	PLAINVIEW	MN	55964
LANA M ADERMANN	221 HERBERT ST N	WATERVILLE	MN	56096
LANDMARK ASSETS LLC	931 MADISON AVE	MANKATO	MN	56001
STEVEN M LANDON & COLLEEN M LANDON	775 WOODSVIEW LN SW	ORONOCO	MN	55960
DAVID C LANE & CYNTHIA J LANE	73 90TH ST NW	ROCHESTER	MN	55901
ROBERT J LANE & MARY J LANE	24 BLAKELY CT NW	ORONOCO	MN	55960
LANETTE L & JEFFREY J AYERS	209 ADDITION ST	WATERVILLE	MN	56096
MARK LANG & LAVERNE THALACKER	377 KEYSTONE DR NE	PINE ISLAND	MN	55963
MARKUS T LANG & KAREN G LANG	615 6TH ST SW	ORONOCO	MN	55960
TIMOTHY M LANGDON & JENNIFER B LANGDON	5802 HIGHWAY 19 BLVD	CANNON FALLS	MN	55009
CHRISTINE E LANGEMO & PEGGY L HELLAND (TTEE)	N4448 JORDAN CENTER RD	ARGYLE	WI	53504
PAUL LANGR & PAMELA J LANGR	4040 HUNTINGTON LN NW	ROCHESTER	MN	55901
RODNEY L LANNERS & JOYCE R LANNERS	18 ISLAND HEIGHTS CT NE	PINE ISLAND	MN	55963
LARRY J ROEMHILDT	24340 490TH ST	ELYSIAN	MN	56028
LARRY K & TONI F HAMMER	4313 230TH ST E	FARIBAULT	MN	55021
LARRY L HAFEMEYER	19847 KANE AVE	KENYON	MN	55946
LARRY M & BETTY LYNN GILMORE	43589 95TH ST	WATERVILLE	MN	56096
LARRY M & SOLVEIG THEIS TRUST	3412 WESTRIDGE DR	SHAKOPEE	MN	55379
LARRY W & KATHY M TEGMEIER	8085 260TH ST W	MORRISTOWN	MN	55052
LARSEN (TRUSTEE) GARY R & LARSEN (TRUSTEE) KATHLEEN /	N4148 EAGLE DR	BRODHEAD	WI	53520
LARSEN BROTHERS OF MANTORVILLE	6724 COUNTY 5 RD NW	MANTORVILLE	MN	55955
JUDITH A LARSEN	7213 PRAIRIE VISTA DR NW	ORONOCO	MN	55960
LANCE J LARSEN & DEBRA D LARSEN	7137 PRAIRIE VISTA DR NW	ORONOCO	MN	55960
LARSON (TRUSTEE) KATHERINE J & LARSON (TRUSTEE) JEFF	2008 75TH ST NE	ROCHESTER	MN	55906
LARSON BETTY M	2015 N BROAD ST	MANKATO	MN	56001
LARSON DEAN L	2017 4TH AVE	MANKATO	MN	56001
LARSON HENRY L	23702 LIME VALLEY RD	MANKATO	MN	56001
LARSON RANDALL J	1701 5TH AVE	MANKATO	MN	56001
LARSON ROBERT J & JAIMEE	22529 LYNX RD	MANKATO	MN	56001
CHRISTOPHER A LARSON	9305 COUNTY 54 BLVD	KENYON	MN	55946
ERIC R LARSON & CONSTANCE L LARSON	7805 75TH ST NW	PINE ISLAND	MN	55963
JEFFREY LARSON	10320 CEDAR BEACH DR NW	ORONOCO	MN	55960
JEFFREY M LARSON & BROOKE LARSON	2000 75TH ST NE	ROCHESTER	MN	55906
SHARON D LARSON	32910 640TH AVE	SARGEANT	MN	55973
LEONARD LAURES & SHARON LAURES	1520 75TH ST NE	ROCHESTER	MN	55906
LAURIE JOANE POEHLER	325 LIND ST W	WATERVILLE	MN	56096
LAURIE L DANBERRY	415 HERBERT ST S	WATERVILLE	MN	56096
LAVEN ROBERT J & MARGARET A & LAVEN ROBERT J	60314 235TH ST	MADISON LAKE	MN	56063
LAVERN E & JEAN A BENSON	521 SPRING ST	KENYON	MN	55946

Appendix P

Mankato – Mississippi River Transmission Project  
Certificate of Need and Route Permit Application

E002/CN-22-532 and E002/TL-23-157



LAWRENCE A & JEAN CONDON	22321 MORRISTOWN BLVD	FARIBAULT	MN	55021
LAWRENCE C HUNT	928 REED ST N	WATERVILLE	MN	56096
LAWRENCE D & DORIS WEINBERGER	23731 FOSSTON AVE	WARSAW	MN	55087
LAWRENCE M LAPOLE SR ESTATE	303 BUCHANNON ST N	WATERVILLE	MN	56096
LAWRENCE W PARKOS	724 1ST ST N	WATERVILLE	MN	56096
LAYMAN ELOISE C	128 CRYSTAL LN	MANKATO	MN	56001
LAZARETTI, MARY E REV TRUST	PO BOX 23	KENYON	MN	55946
LCS PRECISION MOLDING	119 2ND ST S	WATERVILLE	MN	56096
LE SUEUR CO TRUST FOR STATE & FORFEITURE PARCELS	88 S PARK AVE	LE CENTER	MN	56057
LE SUEUR COUNTY	88 S PARK AVE	LE CENTER	MN	56057
LE SUEUR COUNTY HWY DEPT	88 S PARK AVE	LE CENTER	MN	56057
LEAH ERICKSON	110 BUCHANNON ST N	WATERVILLE	MN	56096
LEAH J RUTANEN	121 1ST ST N	WATERVILLE	MN	56096
LEANNE WESSBECKER	1521 SHAKOPEE AVE E	SHAKOPEE	MN	55379
CONRAD LEHELDT	715 CAMPBELL CT	PINE ISLAND	MN	55963
GERALD K LEHELDT & JEAN M LEHELDT	8239 75TH AVE NW	ORONOCO	MN	55960
LEE DALE & JULIE	401 4TH ST	MADISON LAKE	MN	56063
LEE, (TRUSTEE) JEFFREY P & HILLER (TRUSTEE) CAROLYN K	210 W GRANT ST	MINNEAPOLIS	MN	55403
RICHARD A LEE & NANCY J LEE	530 BEVERLY ST	WANAMINGO	MN	55983
SHIRLEY A LEE & TERRENCE A LEE	13608 POSTIER DR NW	ORONOCO	MN	55960
STEVEN P LEE & KRISTEN A LEE	3325 75TH ST NE	ROCHESTER	MN	55906
LEE, MICHAEL J & MARCIE J REVOCABLE TRUST REVOCABLE TR	6304 42 HWY NE	ELGIN	MN	55932
LEGACY PROPERTY INVESTORS LLC	PO BOX 6348	ROCHESTER	MN	55903
DAVID F LEGLER & REBECCA B LEGLER	1664 KOENIGS LN NW	ROCHESTER	MN	55901
LARRY W LEHMAN & KAIA M LEHMAN	45313 HIGHWAY 56 BLVD	KENYON	MN	55946
RANDY J LEHMAN & MICHELLE K LEHMAN	48966 COUNTY 12 BLVD	KENYON	MN	55946
LEHMANN (TRUSTEE) JOAN M	3323 HIGHWAY 247	ROCHESTER	MN	55906
LEIFERMAN DEAN A	2129 5TH AVE	MANKATO	MN	56001
LEIFERMAN THOMAS	1001 SAKATAH CT	MADISON LAKE	MN	56063
HEATHER L LEIFERMAN	605 FOREST VIEW LN SE	ORONOCO	MN	55960
LEIGHTON K & RHONDA J LLOYD	902 1ST ST N	WATERVILLE	MN	56096
THOMAS P LEIMER & KRISTINE D LEIMER	8022 COUNTY ROAD 105 NW	BYRON	MN	55920
LEIN BRIAN L	PO BOX 248	MADISON LAKE	MN	56063
TIM J LEISEN	421 BENNETT AVE	MINNEISKA	MN	55910
MARK LEITZEN & GARY LEITZEN	4019 HIGHWAY 14 W	ROCHESTER	MN	55901
ANDREW J LEJCHER & SHERRIE L LEJCHER	49596 170TH AVE	PINE ISLAND	MN	55963
LELAND HEBERT JR & ELIZABETH HEBERT	611 TETONKA VIEW CIR	WATERVILLE	MN	56096
LELAND J HEBERT SR	215 1ST ST S	WATERVILLE	MN	56096
ANDREW LEMPKE & SARA K LEMPKE	807 TIMBERLINE DR SE	ORONOCO	MN	55960
LENORA P CULHANE	305 ROGERS RD	WATERVILLE	MN	56096

Appendix P

Mankato – Mississippi River Transmission Project  
Certificate of Need and Route Permit Application

E002/CN-22-532 and E002/TL-23-157

LENTZ JOY & CURTIS	23865 604TH AVE	MADISON LAKE	MN	56063
CHLOE LENTZ	1511 5TH AVE NE	ROCHESTER	MN	55906
KENNETH LENTZ & LEANN LENTZ	1120 W CENTER ST	ORONOCO	MN	55960
LEO M & SUSAN M JOUBERT	528 DIVISION ST	WATERVILLE	MN	56096
LEONA DUSBABEK	525 LAKE ST W	WATERVILLE	MN	56096
LEONA PITTMANN	509 6TH ST S	WATERVILLE	MN	56096
LEONARD & JEANETTE WUNDERLICH TRUST	18750 GATES AVE	FARIBAULT	MN	55021
JUSTIN W LEONHARDT	59243 187TH AVE	KELLOGG	MN	55945
LEOPOLD JUSTIN R & HESSE KRISTA J	610 TOMAHAWK CT	MADISON LAKE	MN	56063
DAHN J LERMON	23751 550TH ST	WEST CONCORD	MN	55985
LEROY H & KATHLEEN P MUELLER	1730 PATRICKS BAY	FARIBAULT	MN	55021
LEROY J HEACOCK	23260 DAHLE AVE	FARIBAULT	MN	55021
LESLIE & DELORES SCHNEIDER	13626 440TH AVE	WASECA	MN	56093
KENNETH D LEVAN & BRUCE A LEVAN	10980 80TH AVE NE	ELGIN	MN	55932
STEVEN LEVAN	PO BOX 80	ELGIN	MN	55932
WILLIAM LEVENICK & KATHRYN LEVENICK	205 EVERGREEN DR NE	ROCHESTER	MN	55906
CHAD L LEXVOLD	6225 HIGHWAY 60 BLVD	KENYON	MN	55946
JOHN R LEXVOLD	47281 180TH AVE	ZUMBROTA	MN	55992
WAYNE R LEXVOLD & DONNA M LEXVOLD	5492 COUNTY 30 BLVD	KENYON	MN	55946
LHA GROUP LLC	12280 NICOLLET AVE	BURNSVILLE	MN	55337
CORINNE E LIEBENOW	7611 125TH ST NE	ELGIN	MN	55932
JEAN LIEBENOW	600 5TH ST NE	PLAINVIEW	MN	55964
MARK P & BETH M LIEBENOW	55297 COUNTY ROAD 4	PLAINVIEW	MN	55964
PATRICK J LIETHEN	6807 75TH ST NW	ORONOCO	MN	55960
TRAVIS LIFFRIG	64723 COUNTY ROAD 7	MAZEPPA	MN	55956
RICHARD F LILLA & ELLEN E LILLA	48363 180TH AVE	ZUMBROTA	MN	55992
KEVIN LILLIE & CHARLENE MARTIN LILLIE	1155 SATTRE RD NW	ORONOCO	MN	55960
LIME VALLEY GREENHILL LLC	1005 APPLEWOOD CT	MANKATO	MN	56001
LIMESTONE INDUSTRIAL PARK LLP	1005 APPLEWOOD CT	MANKATO	MN	56001
LIMPERT (TRUSTEE) SUSAN L & LIMPERT (TRUSTEE) DAVID R	307 105TH ST NW	ORONOCO	MN	55960
CHAD M LIND & JESSICA E LIND	1993 81ST ST NE	ROCHESTER	MN	55906
MATTHEW D LIND & CHAD LIND	1993 81ST ST NE	ROCHESTER	MN	55906
LINDA A DOLEZAL	PO BOX 59	OXFORD	IA	52322
LINDA J RUPE	440 MALLORY ST N	WATERVILLE	MN	56096
LINDA K HILL	117 BUCHANNON ST S	WATERVILLE	MN	56096
LINDA L WARREN	321 LIND ST W	WATERVILLE	MN	56096
ROGER S LINDAHL & DIANE A LINDAHL	PO BOX 147	PINE ISLAND	MN	55963
KEVIN C LINDEEN & STEPHANIE A LINDEEN	7181 HAYWARD DR NW	ROCHESTER	MN	55901
LINDEN E & EUNICE A VAIL	722 REED ST N	WATERVILLE	MN	56096
LINDER ENTERPRISES LLC	3200 3RD AVE	MANKATO	MN	56001

Appendix P

Mankato – Mississippi River Transmission Project  
Certificate of Need and Route Permit Application

E002/CN-22-532 and E002/TL-23-157

LINUS C & SHARON HEBL	50422 191ST AVE	ELYSIAN	MN	56028
LISA A & TROY HOLLING	214 1ST ST S	WATERVILLE	MN	56096
ELIZABETH LITTLEFIELD & STEVE CAROTHERS	136 2ND AVE SE	ELGIN	MN	55932
LLOYD & JENNIFER GROBE	409 HARMON ST W	WATERVILLE	MN	56096
LLOYD SCHROEDER & KASUMAL SCHROEDER	1008 PARK PL	BURNSVILLE	MN	55337
SARAH LOBUE	11713 SANDY POINT LN NE	ROCHESTER	MN	55906
KYLE S LODERMEIER & TARA M L LODERMEIER	46938 COUNTY 43 BLVD	ZUMBROTA	MN	55992
CHAD LOEHR	11396 CEDAR BEACH DR NW	ORONOCO	MN	55960
LOIS CLEARY TRUST	PO BOX 366	FARIBAULT	MN	55021
LOIS J DRAPER	5925 233RD ST W	WARSAW	MN	55087
LOIS M MACK	7290 STATE HIGHWAY 60	WATERVILLE	MN	56096
RICHARD O LOKEN & MARLYS LOKEN TRUST	601 2ND AVE	WANAMINGO	MN	55983
LON P AHLNESS & ZEVLEN OLSON	13166 170TH AVE	HANSKA	MN	56041
LONGSTREET TODD DAVID & JULIE ANN	60302 230TH ST	MADISON LAKE	MN	56063
FRANCISCO LOPEZ JIMENEZ & ANGELICA LEDESMA	7444 HAMILTON LN NW	ROCHESTER	MN	55901
ERNESTO LEON LOPEZ	3611 85TH ST NW	ORONOCO	MN	55960
LUE LOR & KIA CHANG	1856 CONWAY ST	SAINT PAUL	MN	55119
LOREN A DAHLE	PO BOX 56	MORRISTOWN	MN	55052
LOREN B & DEBORAH WILLIAMS	23272 GREENLAND RD	ELYSIAN	MN	56028
LORENCE LIVING TRUST	28625 FOLIAGE AVE	NORTHFIELD	MN	55057
DONALD MERLE LORENTZEN & KELLY JO LORENTZEN	3301 75TH ST NE	ROCHESTER	MN	55906
LORI E BROWN	PO BOX 45	CLEVELAND	MN	56017
LORI R LAFRANCE	437 MAIN ST E	WATERVILLE	MN	56096
LORNA M SAMMON TRUST & FAMILY TRUST	20403 GENEVA TRL	FARIBAULT	MN	55021
RENAE LOTH BIRCH & FREDRICK BIRCH	110 SHOREWOOD LN NE	ROCHESTER	MN	55906
LOUISE A HAGER	24478 STATE HIGHWAY 60	MADISON LAKE	MN	56063
LOUISE A WARNER	315 3RD ST S	WATERVILLE	MN	56096
LOVA FAMILY FARM LLP	17934 IPAVA AVE	LAKEVILLE	MN	55044
THOMAS LOVETT	824 TERRITORY LN NW	ORONOCO	MN	55960
LOWE DAWN M	1915 N 2ND ST	MANKATO	MN	56001
LOWELL BRAUN TRUST	205 TOWER CIR	MORRISTOWN	MN	55052
ANDREW LOWER & JENNIFER LOWER	16661 ORANGE DR	YORBA LINDA	CA	92886
LPSE FAMILY FARM LLC	2809 E LAKE OF THE ISLES PKWY	MINNEAPOLIS	MN	55408
JAMES LUBAHN	51649 206TH AVENUE WAY	PINE ISLAND	MN	55963
LUBARSKI ROBERT	1063 SAKATAH CT	MADISON LAKE	MN	56063
LUCAS W FREDERICK & TEILA A BAYNES	108 GAMBRELLE CT	MANKATO	MN	56001
BRADLEY T LUEBKE & CATHERINE A LUEBKE	40688 BOW TRL	NERSTRAND	MN	55053
GARY LUEBKE & JUDY F LUEBKE	3450 CROMWELL TRL	ROSEMOUNT	MN	55068
TRAVIS G LUHMAN & BRENDA L LUHMAN	35295 COUNTY 4 BLVD	GOODHUE	MN	55027
LUKE & BRIANA HOISINGTON	215 HAZEN ST	WATERVILLE	MN	56096

Appendix P

Mankato – Mississippi River Transmission Project  
Certificate of Need and Route Permit Application

E002/CN-22-532 and E002/TL-23-157

LUKE & RUTH HAVUMAKI	23667 CATES AVE	FARIBAULT	MN	55021
ANTHONY L LUND & LUND, MARY (TRUSTEE)	207 5TH AVE SW	ROCHESTER	MN	55902
JON H LUND & KATHRYN V LUND	3025 75TH ST NE	ROCHESTER	MN	55906
LUNDGREN NATHAN R & ROELOFS KATHERINE C	60664 223RD ST	EAGLE LAKE	MN	56024
HEIDI E LUNDGREN & DEAN A LUNDGREN	11354 CEDAR BEACH DR NW	ORONOCO	MN	55960
DAVID B LUNDIN	2535 14TH AVE S	MINNEAPOLIS	MN	55404
STEVEN A LURKEN & DEANNA L LURKEN (TTEE)	24687 LAMB AVE	KENYON	MN	55946
LUVERNE & LILA BONGERS	210 4TH ST N	WATERVILLE	MN	56096
MA DE LA LUZ & LUNA BERUMEN	3611 85TH ST NW	ORONOCO	MN	55960
PAUL A LYNCH	18380 490TH ST	PINE ISLAND	MN	55963
LYNDON OCONNOR	26025 CANBY AVE	FARIBAULT	MN	55021
LYNN A & CYNTHIA L BROAS	25741 GARFIELD AVE	MORRISTOWN	MN	55052
LYNN B & LEAH M JEWISON	24567 WATERLILLY LN	ELYSIAN	MN	56028
LYNN D SYVERSON TRUST	323 LIND ST W	WATERVILLE	MN	56096
LYNSEY SCHMAHL	1309 STATE HIGHWAY 60	ELYSIAN	MN	56028
LORIN L LYON	48449 40TH AVE	KENYON	MN	55946
LYONS THOMAS P & JAN L	23560 NUTHATCH RD	MADISON LAKE	MN	56063
M & H LAND LLC	40890 HIGHWAY 57 BLVD	ZUMBROTA	MN	55992
MAAKESTAD DAVE & VALERIE	119321 LOGGER ST	STRATFORD	WI	54484
CAMERON F MAASS & JESSE LOGAN MAASS	308 105TH ST NW	ORONOCO	MN	55960
CHRIS MAASS	5381 75TH ST NW	ORONOCO	MN	55960
JAMES MACK & SUSAN MACK	720 COUNTY 11 BLVD	PINE ISLAND	MN	55963
TIMOTHY G MACK & MARIE A MACK	46070 COUNTY 10 BLVD	ZUMBROTA	MN	55992
MACRAFIC DAREN L	605 W NATHAN ST	LAKE CRYSTAL	MN	56055
MADISON PRATT	305 SAKATAH BLVD N	WATERVILLE	MN	56096
MADISON WEST PARTNERS & ASSET DEVELOPMENT SERVICE	5912 ABBOTT CT	MINNETONKA	MN	55343
MAGELLAN PIPELINE COMPANY LP	1 ONE WILLIAMS CTR	TULSA	OK	74172
DONNA MAGTIBAY & DARRYL BECKER	11743 SANDY POINT LN NE	ROCHESTER	MN	55906
MAHAMAD ALI	7432 LANDAU CURV	BLOOMINGTON	MN	55438
MAHLON C GRUBISH	508 6TH ST S	WATERVILLE	MN	56096
GREGORY S MAHONEY & KRISTINE M MAHONEY	50267 203RD AVE	PINE ISLAND	MN	55963
MICHAEL P MAHONEY & AMBER M MAHONEY	46789 COUNTY 43 BLVD	ZUMBROTA	MN	55992
ABRAHAM V MAI	7438 HAMILTON LN NW	ROCHESTER	MN	55901
MAINE DAVID D & TERESA L	700 TOMAHAWK CT	MADISON LAKE	MN	56063
MAINE JOCELIN & TAMMY	614 TOMAHAWK CT	MADISON LAKE	MN	56063
CARL W MAJERUS & JAMIE L MAJERUS	14133 HIGHWAY 60 BLVD	ZUMBROTA	MN	55992
MALCOLM INC	PO BOX 1125	ALBERT LEA	MN	56007
MALLARD EXEMPT TRUST & FBO JOSEPH R BRUESKE	445 6TH ST SW	PLAINVIEW	MN	55964
MALMBERG FAMILY FARM LLC	13875 HIGHWAY 13 S	SAVAGE	MN	55378
MALTERER MATTHEW J & BONITA M	1047 SAKATAH CT	MADISON LAKE	MN	56063

Appendix P

Mankato – Mississippi River Transmission Project  
Certificate of Need and Route Permit Application

E002/CN-22-532 and E002/TL-23-157

CARL H MANCILMAN & VICTORIA K MANCILMAN	12408 COUNTY ROAD 31 NW	PINE ISLAND	MN	55963
MANDUCA (TRUSTEE) ARMANDO & MANDUCA (TRUSTEE) CATI	7023 INDIGO CT NW	ROCHESTER	MN	55901
PAUL T MANGAN	626 450TH ST	KENYON	MN	55946
DESTINEE SHEYANNA MANGELS	7415 HIGHWAY 63 N	ROCHESTER	MN	55906
VICTORIA MANGELS & JERRY MANGELS	2400 130TH ST NE	ROCHESTER	MN	55906
MANKATO ACOUSTICS INC	3501 3RD AVE	MANKATO	MN	56001
MANKATO BUILDING & DEVELOPMENT LLC	1701 W MICHIGAN ST	DULUTH	MN	55806
MANKATO ENERGY CENTER LLC	1 FAZIO LN	MANKATO	MN	56001
MANKATO INTERCHANGE INVESTMENT & SCHWICKERT KENT	221 MINNESOTA ST	MANKATO	MN	56001
MANKATO LODGING LLC	PO BOX 727	WAITE PARK	MN	56387
MANSKE WILLIAM E	2059 JAMES ST	MONTROSE	CO	81401
MANTHEI, EDWARD A REVOC TRUST	807 NORTHLAND LN NE	ROCHESTER	MN	55906
MARCELLA J GAASEDELEN TRUST	1689 467TH STREET WAY	KENYON	MN	55946
MARCUS J LUKES & LYNNAE A BYERS	50870 191ST AVE	ELYSIAN	MN	56028
MARGARET A DRENTLAW	2016 WESTWOOD DR	FARIBAULT	MN	55021
MARION R BEMIS	808 N SHORE DR	WATERVILLE	MN	56096
MARK & CHRISTA WOLNER	55010 SUNRISE LN	MANKATO	MN	56001
MARK & LISA REUVERS	20103 CEDAR LAKE TRL	MORRISTOWN	MN	55052
MARK & LORI SAMMON	26261 DALTON AVE	FARIBAULT	MN	55021
MARK & SONYA PRANGE	523 PAQUIN ST W	WATERVILLE	MN	56096
MARK A & EILEEN M HERING	15030 490TH ST	WATERVILLE	MN	56096
MARK A & LISA A REUVERS	20103 CEDAR LAKE TRL	MORRISTOWN	MN	55052
MARK A CHRISTENSEN (TRUSTEE) & IRENE M CHRISTENSEN (T	17168 435TH AVE	WATERVILLE	MN	56096
MARK A CHRISTIANSEN	526 1ST ST N	WATERVILLE	MN	56096
MARK A SCHMIDT & MELISSA A STOLTZ	22601 BASELINE RD	FARIBAULT	MN	55021
MARK C & CONNIE S PITTMANN	11984 MORRISTOWN BLVD	MORRISTOWN	MN	55052
MARK C & LORENA C HEINTZ	23563 LESUEUR AVE	WATERVILLE	MN	56096
MARK D & NIKKI JACOBS	14021 480TH ST	WATERVILLE	MN	56096
MARK D JACOBS & LINDA FITTS	14021 480TH ST	WATERVILLE	MN	56096
MARK E GUNHUS	RR 2	KENYON	MN	55946
MARK F & BARBARA MORRIS	16856 440TH AVE	MORRISTOWN	MN	55052
MARK G HAWTHORNE	453 CEDAR CIR	WATERVILLE	MN	56096
MARK J & JAMIE PURFEERST	7803 240TH ST E	FARIBAULT	MN	55021
MARK JOHN MEYER	504 6TH ST S	WATERVILLE	MN	56096
MARK K BAUER	23320 BABCOCK AVE	FARIBAULT	MN	55021
MARK L OLSON	22506 GLYNVIEW TRL	FARIBAULT	MN	55021
MARK M & BARBARA M THOMPSON TRUST	5640 ALDRICH AVE S	MINNEAPOLIS	MN	55419
MARK R & JOYCE A POWELL	49590 211TH AVE	ELYSIAN	MN	56028
MARK R & SANDRA K SWEDBERG	509 2ND ST S	WATERVILLE	MN	56096
MARK S SHEEHY II & NANCY A SHEEHY	1040 MAPLE DR	WATERVILLE	MN	56096

Appendix P

Mankato – Mississippi River Transmission Project  
Certificate of Need and Route Permit Application

E002/CN-22-532 and E002/TL-23-157

MARK W & NANCY PITTMAN	510 MAIN ST W	WATERVILLE	MN	56096
JOHN F MARKHAM	1548 WHITE BRIDGE RD NW	ORONOCO	MN	55960
LAVERNE R MARKHAM & JACQUELYNN PEPLINSKI	1712 WHITE BRIDGE RD NW	ORONOCO	MN	55960
TAMARA J MARKHAM	9912 COUNTY ROAD 5 NW	PINE ISLAND	MN	55963
VERNON F MARKHAM & EUNICE I MARKHAM	1548 WHITE BRIDGE RD NW	ORONOCO	MN	55960
EUGENE E & THERESA M MARKING	58654 200TH AVE	KELLOGG	MN	55945
MARLENE I SCHULTZ	121 SCHALOW DR	SAINT CLAIR	MN	56080
MARLIN H & HELEN KRIENKE	7270 435TH AVE	WATERVILLE	MN	56096
MARLIN V & SHARON L BOYD	627 1ST ST N	WATERVILLE	MN	56096
MARLYS L BOYUM TRUST	50634 191ST AVE	ELYSIAN	MN	56028
MARLYS M MESKAN	213 BLOWERS ST	WATERVILLE	MN	56096
DANIEL J MARQUARDT & RITA A MARQUARDT	1409 81ST ST NE	ROCHESTER	MN	55906
DEBRA MARQUARDT	3611 85TH ST NW	ORONOCO	MN	55960
BRADLEY T MARSH & JULIE A MARSH	50696 COUNTY 11 BLVD	PINE ISLAND	MN	55963
ERICA D MARSHALL & ANGELINE D MISCHKE (TTEE)	398 HILL ST E	HAMMOND	MN	55991
MARTIN BLISS JR & SUSAN BLISS	525 MAIN ST W	WATERVILLE	MN	56096
SHAUN MARTIN & BRENDA MARTIN	2371 11TH AVE NW	ROCHESTER	MN	55901
TRENT D MARTIN & DEBORAH HEUER MARTIN	610 W CENTER ST	ORONOCO	MN	55960
MARVIN & JOANNE CHMELIK TRUST	29518 436TH PL	AITKIN	MN	56431
MARVIN D & MARY K TATGE	22533 GLYNVIEW TRL	FARIBAULT	MN	55021
MARX GREGORY EARL	22677 604TH AVE	MADISON LAKE	MN	56063
MARY ANN LANGESLAG TRUST	6199 240TH ST E	FARIBAULT	MN	55021
MARY C WETZEL	108 PAQUIN ST E	WATERVILLE	MN	56096
MARY E MILLER	325 HOOSAC ST E	WATERVILLE	MN	56096
MARY EVELYN MATEJCEK TRUST	23269 ECHO AVE	FARIBAULT	MN	55021
MARY JEAN PURFEERST	20995 GATES AVE	FARIBAULT	MN	55021
MARY L KUNELIUS	205 BLOWERS ST	WATERVILLE	MN	56096
MARY PATRICIA NELSON	310 BUCHANNON ST N	WATERVILLE	MN	56096
MARYANN R MEYMAN	742 MARIAN ST	WATERVILLE	MN	56096
DOUGLAS W MATHERS & LORRI J MATHERS	11374 CEDAR BEACH DR NW	ORONOCO	MN	55960
MATHES JARED R	121 KREIG ST	MANKATO	MN	56001
MICHAEL H MATHIAS & BARBARA G MATHIAS	1079 KINGS PARK RD NW	ORONOCO	MN	55960
MATHIOWETZ PROPERTIES LLC	30676 COUNTY ROAD 24	SLEEPY EYE	MN	56085
MATHY CONSTRUCTION CO & PATTERSON QUARRIES	PO BOX 189	ONALASKA	WI	54650
MATHY CONSTRUCTION COMPANY	920 EAST AVE N	ONALASKA	WI	54650
MATTHEW & RHEA RIEWE	51404 231ST AVE	ELYSIAN	MN	56028
MATTHEW A BERGER	23251 ALBERS AVE	FARIBAULT	MN	55021
MATTHEW BOESE	14519 430TH AVE	WASECA	MN	56093
MATTHEW BUKOWSKI	608 3RD ST S	WATERVILLE	MN	56096
MATTHEW C & GLORIA MORSCHING	507 MILL ST S	WATERVILLE	MN	56096

Appendix P

Mankato – Mississippi River Transmission Project  
Certificate of Need and Route Permit Application

E002/CN-22-532 and E002/TL-23-157

MATTHEW CAVANAUGH	48841 N SHORE RD	WATERVILLE	MN	56096
MATTHEW G & TABITHA K KLICKER	752 MARIAN ST	WATERVILLE	MN	56096
MATTHEW K & AMANDA J REMUND	7832 260TH ST W	MORRISTOWN	MN	55052
MATTHEW KENOW	118 LAKE ST E	WATERVILLE	MN	56096
MATTHEW L CLINTON	421 HOOSAC ST W	WATERVILLE	MN	56096
MATTHEW L TRUMAN	417 6TH ST S	WATERVILLE	MN	56096
MATTHEW P & MIRANDA B DEGROOD	3704 222ND ST W	FARIBAULT	MN	55021
MATTHEW R SCHLUETER	504 VIRGINIA ST	WATERVILLE	MN	56096
MATTHEW T & ERIN N KLEVE	23825 ECHO AVE	FARIBAULT	MN	55021
MATTHEW W SCHUENKE	48235 189TH AVE	WATERVILLE	MN	56096
DENNIS J MATTHIESEN & SHELLEY T MATTHIESEN	253 105TH ST NW	ORONOCO	MN	55960
JEFFREY P MATTSON	203 N RIDGE DR	KENYON	MN	55946
LARRY F MATTSON	6550 120TH ST NW	PINE ISLAND	MN	55963
KARI MATZEK & SAMUEL MATZEK	8580 110TH AVE NW	PINE ISLAND	MN	55963
LUKE MATZEK & ASHLY MATZEK	745 CAMPBELL CT	PINE ISLAND	MN	55963
TAMMY L MATZKE & CORY D MATZKE	10826 3RD AVE NW	ORONOCO	MN	55960
MAUREEN A STORM	4076 159TH CT E	FARIBAULT	MN	55021
MICHAEL R MAUSETH	601 5TH AVE NW	ROCHESTER	MN	55901
MIKE MAUSETH	7415 HIGHWAY 63 N	ROCHESTER	MN	55906
MAVCO INVESTMENTS LLC	151 SAINT ANDREWS CT	MANKATO	MN	56001
MAX JOHNSON TRUCKING INC	240 W DERRYNANE ST	LE CENTER	MN	56057
KEITH W MAXSON & ANDREA MAXSON	10925 110TH AVE NW	PINE ISLAND	MN	55963
RICHARD E MAYERCHAK & MARY T MAYERCHAK	135 MAJESTIC RD NW	ROCHESTER	MN	55901
JAIMIE M MCCAIN	8732 85TH ST NW	PINE ISLAND	MN	55963
JAMES D MCCORMICK & NAOMI E MCCORMICK	46748 COUNTY 43 BLVD	ZUMBROTA	MN	55992
ROBERT W MCCUTCHEON & PATRICIA MCCUTCHEON	12414 COUNTY ROAD 31 NW	PINE ISLAND	MN	55963
MCDONALD JACK D & SANDRA K	730 TOMAHAWK CT	MADISON LAKE	MN	56063
MCDONOUGH (TRUSTEE) JANICE M & MCDONOUGH (TRUSTEE)	7206 VOYAGER CT NW	ROCHESTER	MN	55901
LOIS MCDOUGALL	1460 75TH ST NE	ROCHESTER	MN	55906
BRADLEY MCGEE & ANGELA LARSSON	12030 COUNTY ROAD 5 NW	PINE ISLAND	MN	55963
PATRICK WILLIAM MCGOVERN	400 6TH ST SW	ORONOCO	MN	55960
GERALDINE H MCINTOSH	15678 460TH ST	ZUMBROTA	MN	55992
ADEM MCKAY	540 VINTAGE RD NW	ORONOCO	MN	55960
MICHAEL T MCMILLIN & TIMOTHY J MCMILLIN	833 JEFFERSON AVE	WABASHA	MN	55981
THOMAS W MCMILLIN	833 JEFFERSON AVE	WABASHA	MN	55981
CARY E MCNALLAN	211 MARLOWE DR	DUNN	NC	28334
DALE J MCNAMARA & BARBARA A MCNAMARA	11814 COUNTY ROAD 5 NW	PINE ISLAND	MN	55963
GERALD M MCNAMARA & LINDA S MCNAMARA	22312 500TH ST	PINE ISLAND	MN	55963
JAMES M MCNAMARA & TONJA L MCNAMARA	50464 195TH AVE	PINE ISLAND	MN	55963
JAY PATRICK MCNAMARA	N1555 HUNDER COULEE RD	STODDARD	WI	54658

Appendix P

Mankato – Mississippi River Transmission Project  
Certificate of Need and Route Permit Application

E002/CN-22-532 and E002/TL-23-157

PATRICIA MCPHERSON	2907 VERNON AVE S	SAINT LOUIS PARK	MN	55416
JAMES H & EVELYN J MCPHERSON	55839 COUNTY ROAD 2	PLAINVIEW	MN	55964
CHERYL MCWATERS	519 W 5TH ST	ZUMBROTA	MN	55992
MED CITY BUILDERS RTCV LLC	2518 SUPERIOR DR NW	ROCHESTER	MN	55901
MEGAN M LEJCHAR	210 BUCHANNON ST N	WATERVILLE	MN	56096
MEGER KELLY	60511 235TH ST	MADISON LAKE	MN	56063
PHILIP M MELHORN & LORI S MELHORN	8586 KAPLER LN NW	ROCHESTER	MN	55901
BRADLEY C MELHOUSE	PO BOX 716	FARIBAULT	MN	55021
MELINDA THOMS	1285 HIGHWAY 493	BAILEY	MS	39320
RICK MELINE & LORI MELINE	7415 HIGHWAY 63 N	ROCHESTER	MN	55906
MELISSA E BUSKE	526 2ND ST S	WATERVILLE	MN	56096
MELISSA S HARGARTEN	518 2ND ST S	WATERVILLE	MN	56096
BETTE S MELTON & ROBERT R MELTON	325 7TH ST SW	ORONOCO	MN	55960
MELVIN A & NANCY L QUIRAM	49421 211TH AVE	ELYSIAN	MN	56028
MELVIN K ROEMHILDT	11133 7TH ST NE	BLAINE	MN	55434
MELVIN KUBALL	111 HERBERT ST S	WATERVILLE	MN	56096
MELVIN R & JEAN E WENDT	49680 231ST AVE	ELYSIAN	MN	56028
MELVIN, JUDITH A (LIFE ESTATE) (LIFE ESTATE)	58039 COUNTY ROAD 86	PLAINVIEW	MN	55964
PATRICK MELVIN	26098 COUNTY ROAD 79	PLAINVIEW	MN	55964
MENDE SCOTT A & PATRICIA A	115 PARK RD	MADISON LAKE	MN	56063
MENNE STEVEN E & LISA L	62405 SHOREWOOD LN	MADISON LAKE	MN	56063
BRANDON MENSING & SHAUNA MENSING	11647 75TH ST NW	PINE ISLAND	MN	55963
RANDALL MENSING & CRAIG MENSING	11444 75TH ST NW	PINE ISLAND	MN	55963
RONALD W MENTJES & NICOLE E MENTJES	8720 85TH ST NW	PINE ISLAND	MN	55963
MERCURY INVESTMENTS LTD PTNSP	PO BOX 3208	PARK CITY	UT	84060
MERIDA PROPERTIES LLC	2601 LAUREL DR	PANAMA CITY	FL	32404
MERLE & BRENDA AAKRE	918 50TH AVE SE	ROCHESTER	MN	55904
MERLE J WARNER JR & KARI J WARNER	18976 WESTBAY LN	WATERVILLE	MN	56096
MERLYN & ARLEEN BRUNS	15936 220TH ST	NEW ULM	MN	56073
KAREN L MESSMER	820 FOREST LN SW	ORONOCO	MN	55960
JULIE A METTILLE STEBERG	912 7TH AVE	WANAMINGO	MN	55983
MEYER (TRUSTEE) JOHN MICHAEL & MEYER (TRUSTEE) ARDE	798 FISHERMAN DR NW	ORONOCO	MN	55960
BARBARA A MEYER & ROBERT V MEYER	7240 125TH ST NE	ELGIN	MN	55932
MICHAEL J MEYER & SUSAN D MEYER	12423 OAK LODGE LN NE	ROCHESTER	MN	55906
THOMAS R MEYER & JOSEFINA S MEYER	49483 COUNTY 55 BLVD	PINE ISLAND	MN	55963
WILLIAM H MEYER	12501 ZUMBRO SLOPES CT NW	ORONOCO	MN	55960
KENNETH R MEYERS & SHARON MEYERS	2430 WAZUWEETA RD SE	PINE ISLAND	MN	55963
MICAH L COMMANDER REV TRUST & JEFFREY W COMMANDER	7307 FRONTIER TRL	CHANHASSEN	MN	55317
MICHAEL & CHRISTINE JANNINGS	1160 TRUMAN AVE	OWATONNA	MN	55060
MICHAEL & DIANE THIELBAR	2405 CORNELL DR	FARIBAULT	MN	55021

Appendix P

Mankato – Mississippi River Transmission Project  
Certificate of Need and Route Permit Application

E002/CN-22-532 and E002/TL-23-157



MICHAEL & JENNIFER WORATSCHKA	17447 482ND LN	WATERVILLE	MN	56096
MICHAEL & JUDITH KEOGH	PO BOX 156	LE CENTER	MN	56057
MICHAEL & LISA MELING	2629 ZOLA AVE	MARSHALLTOWN	IA	50158
MICHAEL & LYNN POHLMAN	20547 490TH ST	WATERVILLE	MN	56096
MICHAEL & NICHOLAS OCONNOR	22551 DODGE CT	FARIBAULT	MN	55021
MICHAEL & PAMELA WHITENER	535 MALLORY ST N	WATERVILLE	MN	56096
MICHAEL A FLICEK	302 ROGERS RD	WATERVILLE	MN	56096
MICHAEL A JELLUM	1112 5TH ST NE	WASECA	MN	56093
MICHAEL A LAFRANCE & JUDITH A LAFRANCE	PO BOX 179	ELYSIAN	MN	56028
MICHAEL ADAM SIKEL	218 MILL ST S	WATERVILLE	MN	56096
MICHAEL B & THERESA HAZARD	50100 HARMONY LN	ELYSIAN	MN	56028
MICHAEL BROWN SR & CHRISTINE SHAFFER BROWN	23586 DECKER AVE	FARIBAULT	MN	55021
MICHAEL D & KIMBERLY S MORROW	51348 STATE HIGHWAY 13	WATERVILLE	MN	56096
MICHAEL D & MELINDA OCONNOR	22551 DODGE CT	FARIBAULT	MN	55021
MICHAEL D KOEHLER	510 3RD ST S	WATERVILLE	MN	56096
MICHAEL DEGROOD	21949 BAGLEY AVE	FARIBAULT	MN	55021
MICHAEL E & DANIEL A MILLER	24626 490TH ST	ELYSIAN	MN	56028
MICHAEL E BLAND	926 TETONKA BLVD	WATERVILLE	MN	56096
MICHAEL E DAVID	23493 ECHO AVE	FARIBAULT	MN	55021
MICHAEL F & KRISTIN A MERTINS	404 PAQUIN ST E	WATERVILLE	MN	56096
MICHAEL F SCHENDEL	110 ROGERS RD	WATERVILLE	MN	56096
MICHAEL GEORGE & CONNIE SIKEL	815 CLINTON ST E	WATERVILLE	MN	56096
MICHAEL I & SUZANNE L KNAPPER	22615 GLYNVIEW TRL	FARIBAULT	MN	55021
MICHAEL J & BERNADETTE L SANDS	51302 STATE HIGHWAY 13	WATERVILLE	MN	56096
MICHAEL J & KIMBERLY K BARRY	48947 N SHORE RD	WATERVILLE	MN	56096
MICHAEL J & SHYLAH A CASSIDY	915 STATE HIGHWAY 60	ELYSIAN	MN	56028
MICHAEL J GALLER & MARY G GALLER TRUST	24636 STATE HIGHWAY 60	MADISON LAKE	MN	56063
MICHAEL J RYDEEN	309 MAIN ST W	WATERVILLE	MN	56096
MICHAEL J SCHEMA & CHERYL M PETERSON	1640 GRAY FOX DR NE	OWATONNA	MN	55060
MICHAEL JAMISON	25821 KENT AVE	MORRISTOWN	MN	55052
MICHAEL JANSSEN	4425 220TH ST E	FARIBAULT	MN	55021
MICHAEL JOSEPH JEWISON & CAROL A JEWISON	43261 E ELYSIAN LAKE RD	JANESVILLE	MN	56048
MICHAEL K & DEBRA A TATGE TRUST	9311 230TH ST E	FARIBAULT	MN	55021
MICHAEL K SLECHTA	828 CLINTON ST E	WATERVILLE	MN	56096
MICHAEL KVESTAD & TAMMY FILAN KVESTAD	22547 GLYNVIEW TRL	FARIBAULT	MN	55021
MICHAEL L & ELIZABETH M JOHNSTON	23225 GLYNVIEW TRL	FARIBAULT	MN	55021
MICHAEL L & MICHELLE J JOHNSON	21247 MORRISTOWN BLVD	FARIBAULT	MN	55021
MICHAEL L HOWARD	PO BOX 120	ELYSIAN	MN	56028
MICHAEL P & JOANNE J HACKETT	4830 240TH ST W	FARIBAULT	MN	55021
MICHAEL P & SARAH J WARBURTON	43621 66TH ST	WATERVILLE	MN	56096

Appendix P

Mankato – Mississippi River Transmission Project  
Certificate of Need and Route Permit Application

E002/CN-22-532 and E002/TL-23-157

MICHAEL R & CONSTANCE A BORST	1852 PATRICKS BAY	FARIBAULT	MN	55021
MICHAEL T KEOGH	11104 260TH ST W	MORRISTOWN	MN	55052
MICHAEL W BURNS	62750 STATE HIGHWAY 60	MADISON LAKE	MN	56063
MICHAELS CATHY	1043 SAKATAH CT	MADISON LAKE	MN	56063
MARCELLA H MICHEL	6108 85TH ST NE	ELGIN	MN	55932
MICHELE GROSE & SCOT KRETZSCHMAR	7358 435TH AVE	WATERVILLE	MN	56096
JAMES GERARD MICHELIZZI & JANEAN RAE ANN MICHELIZZI	10038 COUNTY ROAD 5 NW	PINE ISLAND	MN	55963
THOMAS J MICHNOWSKI & RACHAEL N MICHNOWSKI	245 INTERIOR DR	PINE ISLAND	MN	55963
MIDDENDORF (TRUSTEE) JORJA LEE	12548 ZUMBRO SLOPES CT NW	ORONOCO	MN	55960
MIDWEST VACATION PROPERTIES LLC	23165 618TH AVE	MADISON LAKE	MN	56063
MIDWEST WIRELESS COMMUNICATION	PO BOX 2549	ADDISON	TX	75001
MIKE & THERESE KRAFT	24101 PILLSBURY AVE	LAKEVILLE	MN	55044
MIKKALSON SAMUEL P & ANN L	405 TORREY PINES DR	MANKATO	MN	56001
MILE NORTH FARM PARTNERSHIP	29313 HIGHWAY 247	PLAINVIEW	MN	55964
JEFFREY P MILLEN & PAMELA P MILLEN	48609 180TH AVE	ZUMBROTA	MN	55992
MILLER (TRUSTEE) IRVING L	8650 85TH ST NW	PINE ISLAND	MN	55963
MILLER ADAM & ASHLEY M	60680 230TH ST	MADISON LAKE	MN	56063
MILLER FAMILY TRUST	42280 95TH ST	JANESVILLE	MN	56048
MILLER HOMES LLC	103 ELM AVE SW	MONTGOMERY	MN	56069
MILLER MARK P & JOYCE G	23828 610TH AVE	MADISON LAKE	MN	56063
ADAM R MILLER & EMILY A MILLER	50453 180TH AVE	PINE ISLAND	MN	55963
BRANDON B M MILLER	1130 COUNTY ROAD 13 SW	PINE ISLAND	MN	55963
CHRISTOPHER R MILLER	511 W GLENBROOK DR	LENOIR CITY	TN	37771
DOROTHY L MILLER	51344 220TH AVE	PINE ISLAND	MN	55963
GLENN D MILLER & LINDA L MILLER	371 HASTINGS LN NW	ROCHESTER	MN	55901
JAMES E MILLER	15496 HIGHWAY 60 BLVD	ZUMBROTA	MN	55992
LYMAN E MILLER	408 20TH ST SW	ROCHESTER	MN	55902
MATTHEW R MILLER & SARAH M MILLER	50112 180TH AVE	PINE ISLAND	MN	55963
MATTHEW T MILLER & JENNA C G MILLER	2195 MIDDLE FORK DR NW	ORONOCO	MN	55960
NORMAN E MILLER & REBECCA J MILLER	22339 510TH ST	PINE ISLAND	MN	55963
RICHARD M MILLER & DIANA J MILLER	50389 180TH AVE	PINE ISLAND	MN	55963
STACY A MILLER & JULIE M MILLER	20984 575TH ST	PLAINVIEW	MN	55964
MILTON L & JUDITH M PLAISANCE TRUST	24330 BAGLEY AVE	FARIBAULT	MN	55021
MINA SARGENT	120 3RD ST N	WATERVILLE	MN	56096
LEONARD K MINEAR & KIMBERLY A SCHMIDT	2000 85TH ST NW	ORONOCO	MN	55960
MINN VALLEY ELEC COOP	125 MINNESOTA VALLEY ELECTRIC I	JORDAN	MN	55352
MINNEGASCO INC & CENTERPOINT ENERGY MINNEGASCO	PO BOX 59038	MINNEAPOLIS	MN	55459
MINNESOTA COLD STORAGE LLC	PO BOX 1	EYOTA	MN	55934
MINNESOTA SOYBEAN RESEARCH AND PROMOTION COUNCIL	1020 INNOVATION LN	MANKATO	MN	56001
MINNESOTA THREE LLC	1775 LAKE SHADY AVE S	ORONOCO	MN	55960

Appendix P

Mankato – Mississippi River Transmission Project  
Certificate of Need and Route Permit Application

E002/CN-22-532 and E002/TL-23-157

MINNIE LLC	2020 SAINT PAUL RD	OWATONNA	MN	55060
MITCHELL E & PEGI WOLFF	844 TUSTIN LAKE RD	ELYSIAN	MN	56028
MITCHELL R & MICHELLE A HENRY	6340 FALCON WAY	WARSAW	MN	55087
ROBERT L MITCHELL & JOAN M MITCHELL	216 90TH ST NW	ROCHESTER	MN	55901
MJ CAMPBELL PROPERTIES LLC	3824 SIOUX LN	MADISON LAKE	MN	56063
MK INVESTMENT PROPERTIES LLC	516 MAPLE LN	SPRING VALLEY	MN	55975
MN DEPT OF TRANSPORTATION	2151 BASSETT DR	MANKATO	MN	56001
MN POLLUTION CONTROL AGENCY	500 LAFAYETTE RD N	SAINT PAUL	MN	55155
DWAYNE A MOECHNIG & SUSAN A MOECHNIG	12093 490TH ST	WANAMINGO	MN	55983
MOELLER SCOTT & RACHEL	59493 219TH LN	MANKATO	MN	56001
MOERI JEANNE V REVOCABLE TRUST	137 CAMEO LN	MANKATO	MN	56001
DAVID M MOERTEL & CHERYL A MOERTEL	7010 INDIGO CT NW	ROCHESTER	MN	55901
JOHN H MOHLKE	6945 120TH ST NW	PINE ISLAND	MN	55963
SCOTT MOLBY	2740 E DEVLIN AVE	KINGMAN	AZ	86409
GWEN MOLDAN & MARTY MOLDAN	21072 FRANCE BLVD	LAKEVILLE	MN	55044
MONIZ MATTHEW G & JULIA K	42 LAKE AVE	MADISON LAKE	MN	56063
MONKEY BUSINESS LLC	830 TOMAHAWK CT	MADISON LAKE	MN	56063
MONOMOY PROPERTIES MN SPV LLC	10100 SANTA MONICA BLVD	LOS ANGELES	CA	90067
CORY WAYNE MONROE	280 6TH ST NW	PINE ISLAND	MN	55963
NORMA E MONROE	2162 HIGHWAY 246 BLVD	KENYON	MN	55946
SKY MONTEMURRO HUTTON	3611 85TH ST NW	ORONOCO	MN	55960
MONTGOMERY,NICHOLAS J TRUST TRUST	56034 255TH AVE	PLAINVIEW	MN	55964
ERIN MONTILLET & GEORGES MONTILLET	316 MEADOW RUN DR SW	ROCHESTER	MN	55902
MONTY W & SANDRA J BURKHART	43899 66TH ST	WATERVILLE	MN	56096
BONNIE MAE MOON	8931 75TH ST NW	BYRON	MN	55920
BRYCE G MOON & AMANDA J MOON	8122 COUNTY ROAD 3 NW	ORONOCO	MN	55960
MOORE SUSAN	1055 SAKATAH CT	MADISON LAKE	MN	56063
WAYNE W MOORE & LAVONNE R MOORE	17059 480TH ST	ZUMBROTA	MN	55992
KENNETH H MOORHEAD & LENORA B MOORHEAD	4401 75TH ST NW	ORONOCO	MN	55960
KRISTIN MOORHEAD	4401 75TH ST NW	ORONOCO	MN	55960
PATRICK J MORGAN & PAULINE K MORGAN (TTEE)	48825 COUNTY 10 BLVD	PINE ISLAND	MN	55963
SCOTT MORGAN & KATIE MORGAN	48280 COUNTY 10 BLVD	ZUMBROTA	MN	55992
DAVID R MORISETTE & JEANNETTE M MORISETTE	33293 XKIMO TRL NW	CAMBRIDGE	MN	55008
ANGELA MORKEN & SHANNON HOWARD	15585 COUNTY 9 BLVD	GOODHUE	MN	55027
MORRIS FARMS INC	20581 490TH ST	PINE ISLAND	MN	55963
RYAN MORRIS & ANNA MORRIS	690 BEVERLY CT	WANAMINGO	MN	55983
THOMAS I MORRIS & MARY A MORRIS	8450 HIGHWAY 63 N	ROCHESTER	MN	55906
MP KAYE BUILDERS INC	230 20TH AVE SW	ROCHESTER	MN	55902
MUELLER DUSTIN & KATHRYN	22803 604TH AVE	MADISON LAKE	MN	56063
MULDOON PATRICK J & BEVERLY	34 LAKE AVE	MADISON LAKE	MN	56063

Appendix P

Mankato – Mississippi River Transmission Project  
Certificate of Need and Route Permit Application

E002/CN-22-532 and E002/TL-23-157

MULDOON ROBERT P	30 LAKE AVE	MADISON LAKE	MN	56063
MULFORD & WAGENER TRUSTS	1203 ELLIS DR	CHARLES CITY	IA	50616
DONNA M MUNDSCHAU	557 BRYANT AVE	MANISTEE	MI	49660
CHRISTOPHER E MUNDT & FLORENCE E MUNDT	311 SHOREWOOD CIR NE	ROCHESTER	MN	55906
DAVID A MUNZ	11098 CEDAR BEACH DR NW	ORONOCO	MN	55960
MELODEE J MURPHY	8600 GOSSMAN LN NW	ROCHESTER	MN	55901
CHAD MURRAY & LORI RASMUSSEN MURRAY	11 CORBON CT	PINE ISLAND	MN	55963
PATRICIA ANN MUSALL & DAVID B MUSALL	3611 85TH ST NW	ORONOCO	MN	55960
WAYNE MUSSELMAN & LAURIE MUSSELMAN	PO BOX 94	WANAMINGO	MN	55983
MY MANKATO STORAGE LLC	100 WARREN ST	MANKATO	MN	56001
MYTTY PROPERTIES NORTH LLC	14321 CORNHUSKER RD	OMAHA	NE	68138
NADEAU (TRUSTEE) JOSEPH N & NADEAU (TRUSTEE) SHEILA M	575 WHITE BIRCH CT NW	ORONOCO	MN	55960
SHELLEY NAKADA & ROBERT NAKADA	810 2ND AVE SE	ORONOCO	MN	55960
NANCY A BURHOP	713 1ST ST N	WATERVILLE	MN	56096
NANCY DICKISON	1 1ST ST SW	FARIBAULT	MN	55021
NAOMI FAE MILLER	13990 SAKATAH LAKE RD	WATERVILLE	MN	56096
NATHAN & CALLA WOLFE	17077 510TH ST	WATERVILLE	MN	56096
NATHAN C LETCHER & EMILY A TROFF	22595 GLYNVIEW TRL	FARIBAULT	MN	55021
NATHAN D NELSON & JENNA WILLIAMS	520 3RD ST S	WATERVILLE	MN	56096
NATHAN F WOLFE TRUST	17077 510TH ST	WATERVILLE	MN	56096
NATHAN HANSON	220 STATE ST N	WASECA	MN	56093
NATHAN J & TANYA K MOLLENHAUER	23604 CATES AVE	FARIBAULT	MN	55021
NATHAN N ZIMMERMAN	6218 437TH AVE	JANESVILLE	MN	56048
NATHAN R & JENNY CRAM	19207 WESTBAY COVE LN	WATERVILLE	MN	56096
NATURE CONSERVANCY	1101 W RIVER PKWY	MINNEAPOLIS	MN	55415
JOHN NAVRATIL & JANICE L NAVRATIL	10010 125TH ST NW	PINE ISLAND	MN	55963
NEAL & CINDY CRONIN	712 TETONKA VIEW DR	WATERVILLE	MN	56096
NEAL T & JULIE M SANGER	7700 435TH AVE	WATERVILLE	MN	56096
NEIL & CARMEN DAVISON	327 HERBERT ST N	WATERVILLE	MN	56096
DAVID B NEIL & ANN C NEIL	48725 158TH AVE	PINE ISLAND	MN	55963
TIMOTHY H NELLIS	1204 S PARK ST	RED WING	MN	55066
NELSON SCOTT A & DEBRA L	22472 LYNX RD	MANKATO	MN	56001
ARNE P NELSON	9419 18TH AVE NW	ORONOCO	MN	55960
DEBBIE L NELSON	11365 CEDAR BEACH DR NW	ORONOCO	MN	55960
RON NELSON & LORI NELSON	8105 HIGHWAY 63 N	ROCHESTER	MN	55906
JOEL R & PENNY J NELSON	56345 215TH AVE	PLAINVIEW	MN	55964
EMILY NEMECEK & BRUCHE NEEDHAM	4830 30TH AVE S	MINNEAPOLIS	MN	55417
NEMGAR (TRUSTEE) ROBERT J	7326 BIRCHMONT CT NE	BEMIDJI	MN	56601
LEON D NERISON & LYNNETTE R NERISON	PO BOX 160	WANAMINGO	MN	55983
DELORES NESHIEM & ROBERT NESHIEM FT	43115 595TH ST	MAZEPPA	MN	55956

Appendix P

Mankato – Mississippi River Transmission Project  
Certificate of Need and Route Permit Application

E002/CN-22-532 and E002/TL-23-157

MICHAEL S NEVIN & JODI L WILLIAMSON	1135 1ST ST NW	ORONOCO	MN	55960
NEWBERGER JOSEPH F	800 TOMAHAWK CT	MADISON LAKE	MN	56063
DEBBIE R NEWBERRY & ROGER R NEWBERRY	12150 COUNTY ROAD 31 NW	PINE ISLAND	MN	55963
NEWELL R & RAMONA M MCGEE TRUST	142 MERCY DR	FARIBAULT	MN	55021
JEFFREY A NEWTON & ANGELA M NEWTON	7900 50TH AVE NW	ORONOCO	MN	55960
ROXANNE SHERYL NG & NICHOLAS EDWARD BOHRER	36 BLAKELY CT NW	ORONOCO	MN	55960
NICHOLAS & CASEY VANHOUDT	23850 490TH ST	ELYSIAN	MN	56028
NICHOLAS & MCKINZIE NEITZKE	206 ADDITION ST	WATERVILLE	MN	56096
NICHOLAS & TRISHA REMUND	7436 250TH ST W	MORRISTOWN	MN	55052
NICHOLAS A & CASSANDRA R TEGMEIER	8687 260TH ST W	MORRISTOWN	MN	55052
NICHOLAS A BONGERS & KATELYN M BANKS	447 CEDAR CIR	WATERVILLE	MN	56096
NICHOLAS C HANSON	20303 LAMB AVE	KENYON	MN	55946
NICHOLAS D FISCHER & KAYLIE M SELLERS	329 COMMON ST	WATERVILLE	MN	56096
NICHOLAS D SCHWARTZ ET AL	205 BLOWERS ST	WATERVILLE	MN	56096
NICHOLAS MORRIS	515 LAKE ST W	WATERVILLE	MN	56096
NICHOLAS W & AMANDA R SAMMON	206 MAIN ST W	WATERVILLE	MN	56096
NICHOLAS W & AMY C CRAM	19012 RIDGE RD	WATERVILLE	MN	56096
NICOLE L JENO	307 MAIN ST E	WATERVILLE	MN	56096
JEAN A NIELSEN	12556 ZUMBRO SLOPES CT NW	ORONOCO	MN	55960
RICHARD A NIELSEN & JANE M NIELSEN	24380 CHIPPENDALE AVE W	FARMINGTON	MN	55024
TERRY NIERMAN	3195 115TH ST NW	ORONOCO	MN	55960
NIETZ (TRUSTEE) MICHELLE A	40596 RYANS BAY RD	ZUMBRO FALLS	MN	55991
NIFTY HOME PRODUCTS INC & TIEMANN PROPERTIES LLC	920 WALNUT AVE	MADISON LAKE	MN	56063
NIKKI L CROSBY	328 MAIN ST W	WATERVILLE	MN	56096
NISS SCOTT J & MARY C	734 TOMAHAWK CT	MADISON LAKE	MN	56063
NLT LAND LLC	8714 240TH ST E	FARIBAULT	MN	55021
NOAH HOLDINGS LLC	151 SAINT ANDREWS CT	MANKATO	MN	56001
NOLAN W GROSE & MICHELE GROSE	313 MILL ST S	WATERVILLE	MN	56096
TAYLOR NOLAN	670 NELSON DR	WANAMINGO	MN	55983
NONA D OSE	705 1ST ST N	WATERVILLE	MN	56096
NOREEN SEVCIK	6151 NW 76TH ST	MEDFORD	MN	55049
STEVEN P NORLAND	845 1ST ST NW	ORONOCO	MN	55960
NORMA BYRON	117 PAQUIN ST E	WATERVILLE	MN	56096
NORMAN & PHYLLIS GIEBNER	611 1ST ST N	WATERVILLE	MN	56096
NORMAN A & JANE R THOMPSON TRUST	22975 ELGIN TRL	FARIBAULT	MN	55021
NORMAN F & LAVERNE C STANGLER	441 STAGELINE RD	HUDSON	WI	54016
LARRY NORTE & AUDREY K NORTE	2526 85TH ST NW	ORONOCO	MN	55960
NORTH INDUSTRIAL ROAD COMPANY & ALTER METAL RECYCL	700 OFFICE PKWY	SAINT LOUIS	MO	63141
NORTH TETONKA LAKE INC & LARRY MESKAN	213 BLOWERS ST	WATERVILLE	MN	56096
NORTHERN NATURAL GAS CO	1111 S 103RD ST	OMAHA	NE	68124

Appendix P

Mankato – Mississippi River Transmission Project  
Certificate of Need and Route Permit Application

E002/CN-22-532 and E002/TL-23-157

NORTHERN NATURAL GAS CO	PO BOX 3330	OMAHA	NE	68103
NORTHERN STATES POWER COMPANY	414 NICOLLET MALL	MINNEAPOLIS	MN	55401
ERNEST P & SHARON F NORTON	55966 225TH AVE	PLAINVIEW	MN	55964
NOSA LLC	PO BOX 1321	GREEN BAY	WI	54305
NOWELL T SCHROER & VICKI L BARTELT-SCHROER	917 WOLFRIDGE LN	WATERVILLE	MN	56096
KELLY M NOWICKI & JEFFREY B NOWICKI	720 W CENTER ST	ORONOCO	MN	55960
NP LLC	2894 58TH ST	EAU CLAIRE	WI	54703
NU HORIZONS HOLDINGS LLC	422 PARK LN	MANKATO	MN	56001
NYCOLE M MISSLING	124 BUCHANNON ST N	WATERVILLE	MN	56096
NYGAARD FAMILY CABIN TRUST	1202 FOOTHILLS CIR	ALBERT LEA	MN	56007
ANDERS L NYGREN & ALLISON K PASSE	670 BEVERLY CT	WANAMINGO	MN	55983
LARS G NYGREN & JILL E NYGREN	10848 HIGHWAY 60 BLVD	WANAMINGO	MN	55983
NYL P & PATRICIA J POPE	14657 POPE LN	WATERVILLE	MN	56096
NYSTUEN FARM LAND LP	45719 60TH AVE	KENYON	MN	55946
RICHARD M NYSTUEN	45719 60TH AVE	KENYON	MN	55946
JOHN F O BRIEN & AMY R GROSZBACH	8484 60TH AVE NW	ORONOCO	MN	55960
SCOTT T O REILLY & ASHLEY G O REILLY	1808 N VAN BUREN ST	ARLINGTON	VA	22205
NELS E OBERG & ANN L OBERG	50655 220TH AVE	PINE ISLAND	MN	55963
MARNI OBERPRILLER & DAVE OBERPRILLER	767 6TH ST E	SAINT PAUL	MN	55106
RICHARD D OBRIEN	PO BOX 146	PINE ISLAND	MN	55963
SHEILA M OBRIEN	PO BOX 146	PINE ISLAND	MN	55963
BRYAN A OELKERS & JENNIFER A OELKERS	1285 TROPHY LAKE RD SW	PINE ISLAND	MN	55963
OFFMAN LLC	185 NW SPANISH RIVER BLVD	BOCA RATON	FL	33431
JANET K OFSTIE	932 5TH ST	WANAMINGO	MN	55983
ROBERT R OFSTIE & BETTY J OFSTIE	942 5TH ST	WANAMINGO	MN	55983
THOMAS N OGG & RITA L OGG	1658 KOENIGS LN NW	ROCHESTER	MN	55901
OHM (TRUSTEE) TONY K & OHM (TRUSTEE) TONI L	5138 85TH ST NE	ELGIN	MN	55932
HERMAN E OHM JR	12005 HIGHWAY 63 N	ROCHESTER	MN	55906
JERRY F OHM & BONITA L OHM	8530 40TH AVE NE	ROCHESTER	MN	55906
RONALD R OHM & SHERIE L OHM	4027 75TH ST NE	ROCHESTER	MN	55906
OLD TOWN RIVERFRONT PROPERTIES LLC	3 CIVIC CENTER PLAZA 400	MANKATO	MN	56001
MICHELLE OLESON & SCOTT OLESON	213 MAJESTIC RD NW	ROCHESTER	MN	55901
OLIA LLC	1703 8 1/2 AVE SE	ROCHESTER	MN	55904
OLMSTED COUNTY	151 4TH ST SE	ROCHESTER	MN	55904
OLMSTED COUNTY	2122 CAMPUS DR SE	ROCHESTER	MN	55904
OLSON (TRUSTEE) ROBERT D & OLSON (TRUSTEE) JUDITH A	7914 50TH AVE NW	ORONOCO	MN	55960
BRYAN A OLSON & LADONNA R SENJEM OLSON	8742 85TH ST NW	PINE ISLAND	MN	55963
CATHERINE V OLSON & RANDY M OLSON	8720 COUNTY ROAD 5 NW	PINE ISLAND	MN	55963
LARS A OLSON	44874 150TH AVE	ZUMBROTA	MN	55992
LOREN O OLSON	822 CHERRY ST E	MAZEPPA	MN	55956

Appendix P

Mankato – Mississippi River Transmission Project  
Certificate of Need and Route Permit Application

E002/CN-22-532 and E002/TL-23-157

RAMONA LOUISE OLSON	7109 120TH ST NW	PINE ISLAND	MN	55963
SEAN R OLSON	15505 485TH ST	PINE ISLAND	MN	55963
THOMAS D OLSON & CRYSTAL K OLSON	9207 75TH ST NW	BYRON	MN	55920
OLSON,RICHARD & ELIZABETH REVOCABLE LIVING TRUST	57419 N COUNTY ROAD 8	PLAINVIEW	MN	55964
OMG MIDWEST INC	PO BOX 55038	LEXINGTON	KY	40555
DOUGLAS L ONDLER	10005 THUNDERBLUFF RD NW	ORONOCO	MN	55960
JOAN OPSAHL	50 CENTENNIAL ST	WANAMINGO	MN	55983
ORONOCO CROSSINGS OWNERS ASSOCIATION INC	1775 LAKE SHADY AVE S	ORONOCO	MN	55960
ORONOCO ENTERPRISES LLC	10426 28TH AVE NW	ORONOCO	MN	55960
ORONOCO ESTATES MHC OWNER LLC	33 N LA SALLE ST	CHICAGO	IL	60602
ORONOCO HOME SALES LLC	3611 85TH ST NW	ORONOCO	MN	55960
ORONOCO LAND & CATTLE COMPANY	5789 DOGWOOD CT NW	ROCHESTER	MN	55901
ORONOCO SELF STORAGE LLC	155 5TH ST SW	ORONOCO	MN	55960
ORONOCO SELF STORAGE LLC	631 MINNESOTA AVE S	ORONOCO	MN	55960
ORONOCO TOWNSHIP	123325 25 AVE NW	ORONOCO	MN	55960
ORONOCO TOWNSHIP	12335 25TH AVE NW	ORONOCO	MN	55960
ORONOCO TOWNSHIP	13147 18TH AVE NW	ORONOCO	MN	55960
ORRIN G WENDT	49314 211TH AVE	ELYSIAN	MN	56028
ORVAL GARTNER PROPERTIES LLC & GARTNER ORVAL	104 3RD AVE SW	MAPLETON	MN	56065
ORVILLE R WEGNER	1381 250TH ST W	FARIBAULT	MN	55021
OSWALD DEXTER & MCKINZE	3002 MUSTANG DR	MADISON LAKE	MN	56063
OSWALD MATTHEW	3015 MUSTANG DR	MADISON LAKE	MN	56063
DONALD H OTTMAN & ARDITH R OTTMAN	7015 PRAIRIE VISTA DR NW	ORONOCO	MN	55960
MARY L OTTMAN	725 7TH AVE SW	ORONOCO	MN	55960
OTTO A ARRIAZA CASTILLO	1746 PATRICKS BAY	FARIBAULT	MN	55021
OTTO GEORGE F & OTTO MERLE R & JEAN M	24160 631ST AVE	MADISON LAKE	MN	56063
OUMBOON SEE	6003 26TH AVE NW	ROCHESTER	MN	55901
OUSMAN & LAPORSHA CEESAY	715 1ST ST N	WATERVILLE	MN	56096
ALEXANDER T OVERBY	11082 CEDAR BEACH DR NW	ORONOCO	MN	55960
NICHOLAS OVERBY & AMY DUDLEY	7013 DA MAR EST	SAINT PETER	MN	56082
OWEN LOLA	601 TOMAHAWK CT	MADISON LAKE	MN	56063
OWEN V & DEBORAH M JENO	22875 GLYNVIEW TRL	FARIBAULT	MN	55021
DAVID F OWEN & ANNE T PAPPAS OWEN	2213 68TH ST NW	ROCHESTER	MN	55901
OWENS (TRUSTEE) GENE R	8047 COUNTY ROAD 3 NW	ORONOCO	MN	55960
OWENS ANGELA & TODD	604 ELM AVE	MADISON LAKE	MN	56063
OZARK LANDING LLC	16236 FIR RD	CARTHAGE	MO	64836
PACITTI PETER V & KATHLEEN F	345 W DEERPATH	LAKE FOREST	IL	60045
RAY & MARY PADDOCK	20935 565TH ST	PLAINVIEW	MN	55964
JASON M PAGE & MARIE N PAGE & JONATHON PAGE	51136 230TH AVE	PINE ISLAND	MN	55963
JESSICA A PAGE	45665 110TH AVE	WANAMINGO	MN	55983

Appendix P

Mankato – Mississippi River Transmission Project  
Certificate of Need and Route Permit Application

E002/CN-22-532 and E002/IL-23-157

NICHOLAS PAGET	677 2ND AVE	WANAMINGO	MN	55983
ROGER F PAHL & DEBRA A PAHL	601 MUIRFIELD LN SE	PINE ISLAND	MN	55963
PALMER EVA & COREY	62520 STATE HIGHWAY 60	MADISON LAKE	MN	56063
PAMELA A MILLER REV TRUST	226 LAKE ST W	WATERVILLE	MN	56096
PAMELA J BAKER	49287 ELYSIAN RD	ELYSIAN	MN	56028
PAMELA J KEELE	111 PAQUIN ST W	WATERVILLE	MN	56096
KATHLEEN PANETTA & STEPHEN E PANETTA	11128 CEDAR BEACH DR NW	ORONOCO	MN	55960
CODY R PAPPENFUS & KINDRA M PAPPENFUS	1040 SLALOM BALL LN SW	PINE ISLAND	MN	55963
KELLY PARISH & RISA PHUL	89 MAJESTIC RD NW	ROCHESTER	MN	55901
PARKER (TRUSTEE) ROSS H & PARKER (TRUSTEE) SHARON K	250 CEDAR POINT RD SE	ORONOCO	MN	55960
RYAN T PASKE & SHALA R PASKE	715 6TH ST SW	ORONOCO	MN	55960
PAT MURPHY OLSON	1400 CANNON CIR	FARIBAULT	MN	55021
PATRICIA A BUESGENS	13236 SAKATAH LAKE RD	WATERVILLE	MN	56096
PATRICIA A MESCHKE	PO BOX 191	MORRISTOWN	MN	55052
PATRICIA K MARISKA	43897 62ND ST	WATERVILLE	MN	56096
PATRICIA R MAJERES	7140 435TH AVE	WATERVILLE	MN	56096
PATRICIA SLECHTA	404 6TH AVE NE	WASECA	MN	56093
PATRICK & CLARICE DEGROOD	25295 DALTON AVE	FARIBAULT	MN	55021
PATRICK A & JEAN M BRONK TRUST	3284 KENYON BLVD	FARIBAULT	MN	55021
PATRICK A CARROLL	24614 CANBY AVE	FARIBAULT	MN	55021
PATRICK D DEGROOD	25295 DALTON AVE	FARIBAULT	MN	55021
PATRICK J & CHERYL I RYAN	696 TETONKA VIEW DR	WATERVILLE	MN	56096
PATRICK J & RACHEL LIENEMANN	14500 440TH AVE	WASECA	MN	56093
PATRICK J MCGUIGGAN	429 HERBERT ST S	WATERVILLE	MN	56096
PATRICK JOHN REUVERS	2414 WILSHIRE LN NE	ROCHESTER	MN	55906
PATRICK R MORSCHING	19338 TETONKA LAKE RD	WATERVILLE	MN	56096
PATRICK S & BETH A ANDERSON	6190 437TH AVE	JANESVILLE	MN	56048
CHRISTI ANN PATTEN	260 FISHERMAN DR NW	ORONOCO	MN	55960
GARY L PATTERSON & PEGGY A PATTERSON	48054 50TH AVE	KENYON	MN	55946
PAUL & KARLA RONGSTAD	48917 N SHORE RD	WATERVILLE	MN	56096
PAUL & LISA BUDDE	22215 GLYNVIEW TRL	FARIBAULT	MN	55021
PAUL & TAMMY M DOUVILLE	4700 230TH ST E	FARIBAULT	MN	55021
PAUL A & JILL C MESKAN	3116 46TH AVE S	MINNEAPOLIS	MN	55406
PAUL A & LINDA A MEYER TRUST	19330 JACOBS AVE	FARIBAULT	MN	55021
PAUL A ABBE	221 HARMON ST W	WATERVILLE	MN	56096
PAUL D & NICOLE A KLUGHERZ	6860 STATE HIGHWAY 60	WATERVILLE	MN	56096
PAUL D DAVISON	43833 120TH ST	WATERVILLE	MN	56096
PAUL D REUVERS	16165 HOMINY PATH	LAKEVILLE	MN	55044
PAUL DONKERS	22762 GATES AVE	FARIBAULT	MN	55021
PAUL E NUSBAUM & AMY E WILLIAMS	316 BUCHANNON ST S	WATERVILLE	MN	56096

Appendix P

Mankato – Mississippi River Transmission Project  
Certificate of Need and Route Permit Application

E002/CN-22-532 and E002/TL-23-157



PAUL J & MEREDITH M BOSSMANN	21750 GATES AVE	FARIBAULT	MN	55021
PAUL J DONKERS	22762 GATES AVE	FARIBAULT	MN	55021
PAUL J DONKERS	8384 230TH ST E	FARIBAULT	MN	55021
PAUL JOSEPH BAUER	9605 KENYON BLVD	FARIBAULT	MN	55021
PAUL L JOBE & BARBARA M MEEHAN	86 N RIVER CT NE	ROCHESTER	MN	55906
PAUL M OLSON	309 ERBLANG AVE	FARIBAULT	MN	55021
PAUL R & DONNA M ALBERS TRUST	23768 ECHO AVE	FARIBAULT	MN	55021
PAUL S PIEPER	14494 440TH AVE	WASECA	MN	56093
PAUL STANKE	109 LAKE ST W	WATERVILLE	MN	56096
PAUL T & KATHY L STEPKA	2969 227TH ST E	FARIBAULT	MN	55021
PAUL T MANGAN	626 450TH ST	KENYON	MN	55946
PAUL T MATEJCEK	2020 15TH ST NW	FARIBAULT	MN	55021
PAULA J STEGENGA	408 REED ST S	WATERVILLE	MN	56096
PAULA R MESKAN	37760 HILLSIDE DR	SAINT PETER	MN	56082
PAULSON FAMILY TRUST	56019 310TH AVE	ELGIN	MN	55932
HAVEN PAULSON	7031 19TH ST SE	EYOTA	MN	55934
PEARO LAND COMPANY LLC	7810 UNIVERSITY AVE NE	MINNEAPOLIS	MN	55432
PEGGY FRIEDRICHS	315 HOOSAC ST W	WATERVILLE	MN	56096
PENNEY PROPERTY HOLDINGS 2495 LLC	6501 LEGACY DR	PLANO	TX	75024
PENTAGON ACQUISITION LLC	3301 3RD AVE	MANKATO	MN	56001
RICKY T PENZ	3092 LAKE VISTA DR NW	ROCHESTER	MN	55901
PEOPLES ENERGY COOPERATIVE	1775 LAKE SHADY AVE S	ORONOCO	MN	55960
GREGORY J PEPIN & KAREN K PEPIN	11885 11TH AVE NE	ROCHESTER	MN	55906
PEPPER CHARLOTTE A & PEPPER LAWRENCE R TEST TRUST	320 N BELMONT DR	MANKATO	MN	56001
PEPPER LAWRENCE R TEST TRUST & PEPPER CHARLOTTE A	320 N BELMONT DR	MANKATO	MN	56001
PERISIAN CHERIE A	709 TOMAHAWK CT	MADISON LAKE	MN	56063
PAUL C PERRY & DEBRA M PERRY	2200 TURNBERRY LN SE	PINE ISLAND	MN	55963
PERRY,PHILIP G & KATHLEEN S TRUST TRUST	1123 RUSTIC LN	WABASHA	MN	55981
XUAN-MAI T PERSSON	45512 110TH AVE	WANAMINGO	MN	55983
KRISTI L PESCH	4731 247 HWY NE	ELGIN	MN	55932
PETER A STREED & IRINA MIKHAYLOVA	23976 ESSIG AVE	MORRISTOWN	MN	55052
PETER E & DONNA J BRAUN	23932 ECHO AVE	FARIBAULT	MN	55021
PETER F & MARY M NYTES TRUST	611 REED ST N	WATERVILLE	MN	56096
PETER FUCHS	12864 NICOLLET AVE	BURNSVILLE	MN	55337
PETER GROH	5580 405TH AVE	JANESVILLE	MN	56048
PETER J & JACQUELINE M GRETZ	4498 MORRISTOWN BLVD	FARIBAULT	MN	55021
PETER J & STACY D DUPONT	26189 GARFIELD AVE	MORRISTOWN	MN	55052
PETER J STEVENS	14 8TH ST NW	FARIBAULT	MN	55021
PETER MUGGLI	131 DEER CREEK LN	WATERVILLE	MN	56096
PETER NYTES	611 REED ST N	WATERVILLE	MN	56096

Appendix P

Mankato – Mississippi River Transmission Project  
Certificate of Need and Route Permit Application

E002/CN-22-532 and E002/TL-23-157

PETER R & PATRICIA J REINTJES	616 1ST ST N	WATERVILLE	MN	56096
PETER T & JEANNE K HEIN TRUST	1383 250TH ST E	FARIBAULT	MN	55021
PETER W WOLFF	948 TUSTIN LAKE RD	ELYSIAN	MN	56028
JOHN W PETERMAN & JEAN L PETERMAN	8513 MECHANIC ST NW	PINE ISLAND	MN	55963
GARY H PETERS & ANNETTE K PETERS	2779 450TH ST	KENYON	MN	55946
HARLAN PETERS & HEATHER C PETERS	1510 MONKEY VLY	KENYON	MN	55946
PETERSEN JOHN R & DENISE A	637 TOMAHAWK CT	MADISON LAKE	MN	56063
JILL PETERSEN & MATTHEW PETERSEN	431 KEYSTONE DR NE	PINE ISLAND	MN	55963
KEVIN E PETERSEN	13826 622ND ST	KELLOGG	MN	55945
RICHARD JERRY PETERSEN	62951 161ST AVE	KELLOGG	MN	55945
SONJA DEE PETERSEN	350 CONTINENTAL DR	LEWISVILLE	TX	75067
PETERSEN,WAYNE MARTIN TRUST TRUST	12227 DEER HOLLOW DR	OMAHA	NE	68154
PETERSON BROTHERS LLP	10299 90TH ST E	NORTHFIELD	MN	55057
PETERSON LANCE B & TANYA M	2336 RED BIRD LN	FAIRMONT	MN	56031
PETERSON MARCUS W	919 THOMPSON RAVINE RD	MANKATO	MN	56001
BENJAMIN J PETERSON & MARIA I PETERSON	1171 CHIPPEWA DR NW	ROCHESTER	MN	55901
CASSIE PETERSON & DUSTIN PETERSON	868 TERRITORY LN NW	ORONOCO	MN	55960
DONALD A PETERSON	48590 COUNTY 13 BLVD	KENYON	MN	55946
FLOYD PETERSON & ARLENE PETERSON	258 105TH ST NW	ORONOCO	MN	55960
GERALD M PETERSON & BARBARA J PETERSON (TTEE)	5555 E DESERT HILLS RD	CAVE CREEK	AZ	85331
JAMIN J PETERSON & HEATHER M PETERSON	765 WOODSVIEW LN SW	ORONOCO	MN	55960
JARED L PETERSON & SUSAN K PETERSON	120 QUAIL RIDGE DR	ZUMBROTA	MN	55992
RYAN D PETERSON & GAIL A PETERSON	3155 457TH STREET WAY	KENYON	MN	55946
TERESA L PETERSON	730 WOODSVIEW LN SW	ORONOCO	MN	55960
TERRANCE A PETERSON & CHERYL PETERSON	725 CAMPBELL CT	PINE ISLAND	MN	55963
LISA E PETERSSON & SONIA M FURINI	50562 287TH AVE	ELGIN	MN	55932
COLIN F PFANNKUCH & DAWN M PFANNKUCH	17041 490TH ST	ZUMBROTA	MN	55992
BRUCE A PHELPS & BARBARA L PHELPS	2438 75TH ST NW	ROCHESTER	MN	55901
ANN PHILAVANH	7415 HIGHWAY 63 N	ROCHESTER	MN	55906
PHILIP A & BRENDA K LANGERUD	503 MARIAN ST	WATERVILLE	MN	56096
PHILIP W & NANCY R SIMONSON	6148 250TH ST W	MORRISTOWN	MN	55052
BERNARD E PHILIPPS & HOLLY K PHILIPPS	7250 HOLLYFORD LN NW	ROCHESTER	MN	55901
PHILLIPS CHAD A & HEIDI	60359 239TH ST	MADISON LAKE	MN	56063
PHUC HONG TRAN & MINH THANH (LE)	1840 PATRICKS BAY	FARIBAULT	MN	55021
JAMES A & NANCY J PICK	55676 COUNTY ROAD 2	PLAINVIEW	MN	55964
RAY & ANGELINE PICK	32325 550TH ST	ELGIN	MN	55932
RONALD E PICKETT	60 SANDY POINT CT NE	ROCHESTER	MN	55906
PIERCE PROPERTIES TWO LLC	1761 PARADISE MEADOW LN	TEMPLETON	CA	93465
PIERSON SHERRY	661 TOMAHAWK CT	MADISON LAKE	MN	56063
PIETZ ALEC	62318 KOPPS DR	MADISON LAKE	MN	56063

Appendix P

Mankato – Mississippi River Transmission Project  
Certificate of Need and Route Permit Application

E002/CN-22-532 and E002/TL-23-157

LEON J PIKE & DARLEEN M PIKE	21551 510TH ST	PINE ISLAND	MN	55963
PINE ISLAND BAPTIST CHURCH	857 ROLLING VIEW LN SE	PINE ISLAND	MN	55963
PINE ISLAND GOLF COURSE ASSOC	920 8TH ST SE	PINE ISLAND	MN	55963
PINE ISLAND WHITE PINES SPORTS	PO BOX 206	PINE ISLAND	MN	55963
GARY L PIPHO & CHERYL PIPHO	48570 COUNTY 10 BLVD	PINE ISLAND	MN	55963
JEFFREY S PITZER & JANET L PITZER	10949 HIGHWAY 60 BLVD	WANAMINGO	MN	55983
PIVEC WILLIAM & BARBARA	1059 SAKATAH CT	MADISON LAKE	MN	56063
PLACEK RICHARD LEE	1031 SAKATAH CT	MADISON LAKE	MN	56063
BLAIR PLACKNER & AMY PLACKNER	1195 TROPHY LAKE RD SW	PINE ISLAND	MN	55963
PLANEVIEW PROPERTIES III LLC	18390 REVERE WAY	PRIOR LAKE	MN	55372
LARRY K PLANK & JUDY L PLANK	3855 65TH ST NE	ROCHESTER	MN	55906
PLEASANT PRAIRIE CEMETERY	1810 NORTHERN VIOLA LN NE	ROCHESTER	MN	55906
PLOOG BERNARD J & KATHLEEN A	61733 243RD ST	MADISON LAKE	MN	56063
KEVIN GERARD PLOTZ & DENISE LORRAINE PLOTZ	9103 75TH ST NW	BYRON	MN	55920
LORIN N POHLMAN	46297 90TH AVE	WANAMINGO	MN	55983
ERWIN A PONCELET & THERESA K PONCELET	49508 180TH AVE	PINE ISLAND	MN	55963
KEVIN PONCELET	1034 S MAIN ST	ZUMBROTA	MN	55992
POPE PROPERTIES LLC	14842 SAKATAH LAKE RD	WATERVILLE	MN	56096
POPLAR GROVE FARMS LLC	24380 CHIPPENDALE AVE W	FARMINGTON	MN	55024
SCOTT N POQUETTE	915 DIVISION ST S	NORTHFIELD	MN	55057
POR MKR REAL ESTATE LLC	101 10TH ST E	HASTINGS	MN	55033
PORTNER CAROL A	22500 LYNX RD	MANKATO	MN	56001
POSTIER TRUST, ROLAND J & SUSAN K MOON	6434 85TH ST NW	ORONOCO	MN	55960
POSTIER TRUST, ROLAND J & POSTIER TRUST, ROBERTA ANN	6434 85TH ST NW	ORONOCO	MN	55960
PRAIRIE ISLAND INDIAN COMMUNITY	2505636 STURGEON LAKE RD STE	WELCH	MN	55089
PRAIRIE ISLAND INDIAN COMMUNITY	5636 STURGEON LAKE RD	WELCH	MN	55089
PRAIRIE LAND DEVELOPMENT LLC	1444 13TH ST NW	BYRON	MN	55920
PRAIRIE RIDGE FBLT LTD PTNSHP	903 17TH ST SW	FARIBAULT	MN	55021
CATHERINE ANNE PRESSNALL	705 W CENTER ST	ORONOCO	MN	55960
ALLAN P PRESTEGARD & BONITA ANN PRESTEGARD	10061 100TH ST NW	PINE ISLAND	MN	55963
PRIBYL STEPHANIE M	840 TOMAHAWK CT	MADISON LAKE	MN	56063
PRICE ANGELA A H & STEVEN E JR	16045 SAINT PAUL AVE SE	PRIOR LAKE	MN	55372
BRENT PRIEBE	5279 COUNTY 11 BLVD	KENYON	MN	55946
MAYO PRIEBE	1731 2ND ST SW	ROCHESTER	MN	55902
TIM & DIANA PRIES	19168 E COUNTY ROAD 14	KELLOGG	MN	55945
DOUGLAS PRIGGE & EILEEN PRIGGE	11727 COUNTY 54 BLVD	KENYON	MN	55946
PRIMROSE SOLAR LLC	8400 NORMANDEALE LAKE BLVD	MINNEAPOLIS	MN	55437
PRO FABRICATION INC	PO BOX 358	MADISON LAKE	MN	56063
PROPERTIES OF D & D LLC	5937 15TH ST NW	ROCHESTER	MN	55901
PROVIDENTIA LLC	8321 PROVIDENCE RD NW	ROCHESTER	MN	55901

Appendix P

Mankato – Mississippi River Transmission Project  
Certificate of Need and Route Permit Application

E002/CN-22-532 and E002/TL-23-157

BRIAN J PRUDOEHL & WANDA M PRUDOEHL	8059 11TH AVE NW	ROCHESTER	MN	55901
ANDREW PRUETT & JOANNA PRUETT	32675 GRIT RD	LANESBORO	MN	55949
PT ACRES LLC	29313 HIGHWAY 247	PLAINVIEW	MN	55964
ANTHONY C PUMPER & JENNIFER LEE CIESLAK PUMPER	7611 SAFARI CT NW	ROCHESTER	MN	55901
QUAALE, ALICE M REV LIV TRUST	49141 COUNTY 13 BLVD	KENYON	MN	55946
JAMES E QUAAL	49141 COUNTY 13 BLVD	KENYON	MN	55946
KYLE J QUAAL & LAURA M TOOMBS	45810 162ND AVE	ZUMBROTA	MN	55992
LONNIE J QUAAL	1501 450TH ST	KENYON	MN	55946
LOREN J QUAAL & DEBORAH L QUAAL (TTEE)	51523 HIGHWAY 57 BLVD	WANAMINGO	MN	55983
LOREN J QUAAL & LONNIE J QUAAL	51523 HIGHWAY 57 BLVD	WANAMINGO	MN	55983
QUAM DOUGLAS ALAN	2027 N BROAD ST	MANKATO	MN	56001
AARON M QUAM & SARA J QUAM	48184 66TH AVE	KENYON	MN	55946
DANIEL QUAM & SHARON QUAM (TTEE)	9118 COUNTY 12 BLVD	KENYON	MN	55946
GARY N QUAM & JUDY H QUAM (TTEE)	10575 485TH ST	KENYON	MN	55946
GAYLEN QUAM	8437 144TH ST W	SAINT PAUL	MN	55124
LEROY QUAM & MARGARET QUAM	2346 SUPERIOR LN NW	ROCHESTER	MN	55901
RONALD F QUAMME & NANCY QUAMME	PO BOX 12	WANAMINGO	MN	55983
ROY QUELLE & BEATRICE QUELLE	4056 90TH ST NW	ORONOCO	MN	55960
QUEST LIVING TRUST	945 1ST ST NW	ORONOCO	MN	55960
QUINN & KASEY BURNS	1107 WARREN ST	MANKATO	MN	56001
R & R PROPERTIES OF MANKATO LLP	7803 GLENROY RD	MINNEAPOLIS	MN	55439
R A SCHEMA FAMILY FARM LP	21001 MORRISTOWN BLVD	FARIBAULT	MN	55021
R4 PROPERTIES LLC	19452 584TH LN	MANKATO	MN	56001
JEREMY J RAABOLLE	2238 450TH ST	KENYON	MN	55946
RACH GLEN L	58748 227TH ST	MANKATO	MN	56001
RACHEL J BORNEKE IRREV TRUST	15678 355TH AVE	WASECA	MN	56093
BRANDON F RADKE	600 VINTAGE RD NW	ORONOCO	MN	55960
DANNY L RADKE & CONNIE K RADKE	8251 60TH AVE NW	ORONOCO	MN	55960
HAROLD C A RADTKE	PO BOX 218	PINE ISLAND	MN	55963
KEVIN RADTKE & MICHELLE RADTKE	22749 510TH ST	PINE ISLAND	MN	55963
RAEANNE SHAFFER	216 2ND ST S	WATERVILLE	MN	56096
RAGAN (TRUSTEE) DALE G & RAGAN (TRUSTEE) BONNIE D	1242 MARION RD SE	ROCHESTER	MN	55904
RAGAN CHAD L	804 PARKWAY AVE	EAGLE LAKE	MN	56024
RAGO GEORGE M & LYNN M	57942 231ST ST	MANKATO	MN	56001
RAILROAD PROPERTIES LLC	PO BOX 119	CENTRALIA	WA	98531
RAINTREE HOSPITALITY LLC	340 MAIN ST	PARK CITY	UT	84060
RALPH & BARBARA MEEHAN	22665 GLYNVIEW TRL	FARIBAULT	MN	55021
RALPH & JEAN CRAM	17224 482ND ST	WATERVILLE	MN	56096
RALPH CRAM & MELVIN R CRAM REV LIVING TRUST	17224 482ND ST	WATERVILLE	MN	56096
RALPH E & SHIRLEY M KERN TRUST	13430 440TH AVE	WASECA	MN	56093

Appendix P

Mankato – Mississippi River Transmission Project  
Certificate of Need and Route Permit Application

E002/CN-22-532 and E002/TL-23-157

RALPH E GREGOR	7858 STATE HIGHWAY 60	WATERVILLE	MN	56096
RALPH E KERN (TRUSTEE) & SHIRLEY M KERN (TRUSTEE)	13430 440TH AVE	WASECA	MN	56093
RALPH J & DEBORAH A SWANTZ	405 COTTRILL ST N	WATERVILLE	MN	56096
JESSICA M RAMIREZ & FRANCISCO J RAMIREZ MARTINEZ	7743 60TH AVE NW	ORONOCO	MN	55960
RAMONA A JANDRO	436 SELBY AVE	OWATONNA	MN	55060
RAMY FAMILY FARMS LLC	23527 LIME VALLEY RD	MANKATO	MN	56001
RANDAL C & LORI K HANSON	19355 LAMB AVE	NERSTRAND	MN	55053
RANDALL J PREUSS	3613 W 55TH ST	EDINA	MN	55410
RANDY & SUSAN J CAHOY	133 N HARMON DR	MITCHELL	SD	57301
RANDY E COON	503 COTTRILL ST N	WATERVILLE	MN	56096
RANDY H & DEBRA K DRAPER	23555 FOSSTON AVE	WARSAW	MN	55087
RANDY H & KATHLEEN J BAUER	6034 KENYON BLVD	FARIBAULT	MN	55021
RANDY H & VICKY TIMM	23368 HARRIS TRL	MORRISTOWN	MN	55052
RANDY L & EILEEN A MEDIGER	424 COMMON ST	WATERVILLE	MN	56096
RANDY M & CALISTA J VOS	23465 DAHLE AVE	FARIBAULT	MN	55021
RANDY M & MARY L LENNON	900 PARKVIEW AVE NW	KASSON	MN	55944
RANDY R & THERESA L MESCHKE	8240 250TH ST W	MORRISTOWN	MN	55052
RANKENBURG LIVING TRUST	32328 582ND ST	MILLVILLE	MN	55957
RANDALL S RAUK & AMY L RAUK	100 SANDY POINT CT NE	ROCHESTER	MN	55906
RAUSCH GERALD F & DONNA L & RAUSCH GERALD F REVOCABLE TRUST	46578 CEDAR CIR	CLEVELAND	MN	56017
RAUSCH GERALD F REVOCABLE TRUST & RAUSCH GERALD F REVOCABLE TRUST	46578 CEDAR CIR	CLEVELAND	MN	56017
RAYMOND A & CATHERINE HANSEN	48004 STATE HIGHWAY 13	WATERVILLE	MN	56096
RAYMOND B MATEJCEK	5457 NE 64TH AVE	OWATONNA	MN	55060
RAYMOND BENSON	6060 232ND ST W	FARIBAULT	MN	55021
RAYMOND C WEBB & LORI LOCKWOOD	4960 233RD ST E	FARIBAULT	MN	55021
RAYMOND STEVEN T & CAROL J	1033 THOMPSON RAVINE RD	MANKATO	MN	56001
RAYMOND V & JOYCE J DELESHA	413 MAIN ST W	WATERVILLE	MN	56096
REALIZE PROPERTY LLC	PO BOX 249	CHANHASSEN	MN	55317
REBECCA A KERN	22925 BAGLEY AVE	FARIBAULT	MN	55021
REBECCA A STANGLER	15030 DODD RD	KILKENNY	MN	56052
REBECCA E BLASING	727 RIVER ST	WATERVILLE	MN	56096
REBECCA SORENSON	826 REED ST N	WATERVILLE	MN	56096
ANTHONY J RECHTZIGEL & BARBARA A RECHTZIGEL	13244 480TH ST	PINE ISLAND	MN	55963
JEAN C RECHTZIGEL	802 5TH ST	WANAMINGO	MN	55983
NOAH RECHTZIGEL	48272 100TH AVE	KENYON	MN	55946
PAUL E RECHTZIGEL & SHARON L RECHTZIGEL (TTEE)	4361 COUNTY 23 BLVD	KENYON	MN	55946
TROY G RECHTZIGEL	48272 100TH AVE	KENYON	MN	55946
BRADLEY REDFIELD & JULIE RUNKEL	48416 130TH AVE	PINE ISLAND	MN	55963
DENNIS O REDFIELD & RAMONA K REDFIELD	17564 480TH ST	ZUMBROTA	MN	55992
MICHELLE L REDMOND	804 SIERRA LN NE	ROCHESTER	MN	55906

Appendix P

Mankato – Mississippi River Transmission Project  
Certificate of Need and Route Permit Application

E002/CN-22-532 and E002/TL-23-157

BRADLEY GORDON REEVE	PO BOX 602	KOTZEBUE	AK	99752
PATRICK H & NICOLE M REEVE	57991 190TH AVE	KELLOGG	MN	55945
REICHEL BARBARA A	61174 235TH ST	MADISON LAKE	MN	56063
REICHEL PROPERTIES LLC	61616 NUTMEG RD	MADISON LAKE	MN	56063
REICHEL ROMAN J & MONICA	61566 NUTMEG RD	MADISON LAKE	MN	56063
REID ANTHONY J & CRESCENTIA A	62626 240TH ST	MADISON LAKE	MN	56063
WILLIAM C REILING	50459 COUNTY 11 BLVD	PINE ISLAND	MN	55963
KYLE REINARTS & VICTORIA REINARTS	152 MAJESTIC RD NW	ROCHESTER	MN	55901
REINBOLD JOHN S	23734 604TH AVE	MADISON LAKE	MN	56063
REINBOLD STEVEN J & TAMI K	23736 604TH AVE	MADISON LAKE	MN	56063
REINEKE FARM INC	43883 180TH ST	MORRISTOWN	MN	55052
RICHARD M REINSCH	5725 HIGH POINT HL	BENBROOK	TX	76126
DAVID REITER & MARY REITER	199 90TH ST NW	ROCHESTER	MN	55901
EUGENE RELLER & VICKIE MARIA RELLER	224 SHOREWOOD LN NE	ROCHESTER	MN	55906
REMES DAN	17595 KENWOOD TRL	LAKEVILLE	MN	55044
RENEE A CLEMENS & DAVID L BRAUER	23574 DECKER AVE	FARIBAULT	MN	55021
RENEE THOMPSON	26385 HALSTAD AVE	MORRISTOWN	MN	55052
CLINT RENKEN & CRYSTAL RENKEN	17881 WEDGEWOOD DR	ZUMBROTA	MN	55992
MARK REVLAND & RUTH REVLAND	PO BOX 87	WANAMINGO	MN	55983
PETER RHEE & LAURA RHEE	3554 75TH ST NE	ROCHESTER	MN	55906
RHIANNON D SWANSON	214 2ND ST S	WATERVILLE	MN	56096
RICE COUNTY	320 3RD ST NW	FARIBAULT	MN	55021
DUANE W RICH & SUSAN L RICH	7985 11TH AVE NW	ROCHESTER	MN	55901
RICHARD & ANN MADDEN	12916 215TH ST W	WATERVILLE	MN	56096
RICHARD & DEBORAH GREGOR	116 HERBERT ST S	WATERVILLE	MN	56096
RICHARD & LYNETTE GORELL	952 MARIAN ST	WATERVILLE	MN	56096
RICHARD & MARY TONJUM JR	1608 WHIPPLE WAY	FARIBAULT	MN	55021
RICHARD & ROBERT SOMMERS	24835 GATES AVE	FARIBAULT	MN	55021
RICHARD & SUZIE BROCKMAN	108 LAKE ST E	WATERVILLE	MN	56096
RICHARD A & PAMELA C FISCHER	PO BOX 417	ELYSIAN	MN	56028
RICHARD A HALKYARD & JESSICA A DONALDSON	2370 BUFORD AVE	SAINT PAUL	MN	55108
RICHARD C DUSBABEK TRUST	236 COMMONS WAY	WILLIAMSBURG	VA	23185
RICHARD D BLACK	945 CRESTVIEW LN	OWATONNA	MN	55060
RICHARD D MICHEL	21503 CANBY AVE	FARIBAULT	MN	55021
RICHARD E TOLZMANN	405 HAZEN ST	WATERVILLE	MN	56096
RICHARD E VOEGELE	22905 DALTON AVE	FARIBAULT	MN	55021
RICHARD H & WANDA MORSCHING	20642 490TH ST	WATERVILLE	MN	56096
RICHARD I & WENDY L DAVIS	122 LAKE ST E	WATERVILLE	MN	56096
RICHARD K ALBERTS & DUANE O ALBERTS	53951 265TH AVE	PINE ISLAND	MN	55963
RICHARD L & LINDA B WILLE TRUST	11697 E 210TH ST	KENYON	MN	55946

Appendix P

Mankato – Mississippi River Transmission Project  
Certificate of Need and Route Permit Application

E002/CN-22-532 and E002/TL-23-157

RICHARD LEE VELDMAN & CAROLYN FAITH VELDMAN	43505 73RD ST	JANESVILLE	MN	56048
RICHARD P PERRY & TRAVIS P PERRY	529 MALLORY ST N	WATERVILLE	MN	56096
RICHARD REUVERS TRUST	4675 KENYON BLVD	FARIBAULT	MN	55021
RICHARD S GARCIA & JAN E BURRY	315 MANITOU ST	NORTHFIELD	MN	55057
RICHARD S HEGGE (TRUSTEE) & KARI L HEGGE (TRUSTEE)	1357 HIGH POINT CT	HASTINGS	MN	55033
RICHARD T & BARBARA R EDWARDS	119 DEER CREEK LN	WATERVILLE	MN	56096
RICHARD T LANGESLAG TRUST	6199 240TH ST E	FARIBAULT	MN	55021
RICHARD W & LORI J JOHNSON	825 PAQUIN ST E	WATERVILLE	MN	56096
RICHARD WILBER	419 MAIN ST W	WATERVILLE	MN	56096
RICHARDS DONALD & LISA	23304 N RIVERFRONT DR	MANKATO	MN	56001
JON A RICHARDSON & KATHRYN V RICHARDSON	11734 COUNTY ROAD 5 NW	PINE ISLAND	MN	55963
SCOTT C RICHTER & RENEE C RICHTER	2120 TURNBERRY LN SE	PINE ISLAND	MN	55963
RICK & AUDREY LAUDNER	PO BOX 114	ROCKWELL	IA	50469
RICK & LAURIE APPEL	43600 66TH ST	WATERVILLE	MN	56096
RICK CASHIN CONSTRUCTION INC	1137 HULETT AVE	FARIBAULT	MN	55021
RICKIE J SPANGLER	323 LAKE ST W	WATERVILLE	MN	56096
RICKY L & CYNTHIA L STORY	9971 200TH ST E	FARIBAULT	MN	55021
RICKY V VOLLBRECHT	PO BOX 272	MORRISTOWN	MN	55052
RICKY W & JEANNE M MEYER	443 CEDAR CIR	WATERVILLE	MN	56096
BRYCE D RICHTER & STARLA J RICHTER	2709 MONROE DR NW	ROCHESTER	MN	55901
RIESS ACRES LLC	9494 COUNTY ROAD 10 SE	CHATFIELD	MN	55923
MARY A RIESS	16561 DAYTON RIVER RD	DAYTON	MN	55327
MICHAEL GERARD RIESTER	65656 E COUNTY ROAD 30	WABASHA	MN	55981
ANTHONY J & JESSICA A RIESTER	62758 COUNTY ROAD 84	KELLOGG	MN	55945
RIG NOR LLC	1301 N FRONTAGE ROAD SALEM SW	ROCHESTER	MN	55902
RITA K GRUBISH	4392 HWY 13	WATERVILLE	MN	56096
DIANE RITTER LIEN	907 8TH ST SW	FARIBAULT	MN	55021
RIVER HILLS LAND LLC	530 S FRONT ST	MANKATO	MN	56001
RIVER HILLS MALL REALTY HOLDING LLC	1010 NORTHERN BLVD	GREAT NECK	NY	11021
RIVER RIDGE FOUR LLC	8560 11TH AVE NW	ROCHESTER	MN	55901
RIVER RIDGE HOMEOWNERS ASSOCIATION	1421 CRESCENT RIDGE RD NW	ROCHESTER	MN	55901
RIVER RIDGE IV NEIGHBORHOOD & PROP LLC	1041 FREDERICHS FARM PL NW	ROCHESTER	MN	55901
RIVER RIDGE PROPERTIES LLC	997 FREDERICHS DR NW	ROCHESTER	MN	55901
RIVER STREET NURSERY LLC	721 RIVER ST	WATERVILLE	MN	56096
RIVERHILLS SUITES LLC	111 W LIND CT	MANKATO	MN	56001
RIVERVIEW SERVICES INC	750 3RD AVE	WANAMINGO	MN	55983
RIVERWOOD ENT LLC	3535 180TH ST E	PRIOR LAKE	MN	55372
RIVERWOOD HILLS HOA OF OLMSTED COUNTY	1115 RIVERWOOD DR SW	ORONOCO	MN	55960
RLC HOLDINGS LLC	2993 CENTER RD SW	PRIOR LAKE	MN	55372
RLG PROPERTIES LLC	1700 3RD AVE	MANKATO	MN	56001

Appendix P

Mankato – Mississippi River Transmission Project  
Certificate of Need and Route Permit Application

E002/CN-22-532 and E002/TL-23-157

RMB FAMILY LLC	PO BOX 2524	SIOUX FALLS	SD	57101
RMK LLC	205 CHEETAH TRL	MANKATO	MN	56001
ROA LAND ROC LLC	3185 41ST ST NW	ROCHESTER	MN	55901
BONNIE AASE ROACH & EDWARD ROACH	4597 HIGHWAY 60 BLVD	KENYON	MN	55946
CHERYL ROADWAY	3611 85TH ST NW	ORONOCO	MN	55960
ROBB D & KELLY J WOCK	43689 66TH ST	WATERVILLE	MN	56096
ROBERT & AMY GEHRKE	23638 IONA AVE	MORRISTOWN	MN	55052
ROBERT & ARLENE MUELLER	10924 230TH ST W	MORRISTOWN	MN	55052
ROBERT & BARBARA J BROERS	729 1ST ST N	WATERVILLE	MN	56096
ROBERT & BERNADETTE WEBER	715 MARIAN ST	WATERVILLE	MN	56096
ROBERT & JACQUELINE DELASSE	628 MARIAN ST	WATERVILLE	MN	56096
ROBERT & KATTI PENKATY	308 N REDWOOD DR	MANKATO	MN	56001
ROBERT & MEGHAN MALECHA	23595 DAHLE AVE	FARIBAULT	MN	55021
ROBERT & SARA ROUTH	620 TETONKA VIEW DR	WATERVILLE	MN	56096
ROBERT A & MARGARET J JACOBSON	201 4TH ST N	WATERVILLE	MN	56096
ROBERT A & MARIA E STOERING	522 1ST ST N	WATERVILLE	MN	56096
ROBERT A SLECHTA JR & REBEKA M SLECHTA	607 HAMILTON ST S	WATERVILLE	MN	56096
ROBERT ANGLEMIER & CHRISTINE FISHER	731 3RD ST S	WATERVILLE	MN	56096
ROBERT C & AUDREY L SCHOSTAG	309 HERBERT ST N	WATERVILLE	MN	56096
ROBERT C & BARBARA M PORTER	718 REED ST N	WATERVILLE	MN	56096
ROBERT D & GLORIA WESLEY	6267 STATE HIGHWAY 60	WATERVILLE	MN	56096
ROBERT D GOETZKE	469 MARVIN BLVD	NORTH MANKATO	MN	56003
ROBERT E & KATHLEEN D RUDDLE	PO BOX 185	DUNDAS	MN	55019
ROBERT E & RUTH C JELLUM	1308 ROSE CT	WASECA	MN	56093
ROBERT G & AMY J GEHRKE	23638 IONA AVE	MORRISTOWN	MN	55052
ROBERT J & JANET M WAUGH	401 MALLORY ST N	WATERVILLE	MN	56096
ROBERT J & MARILYN WALDSCHMIDT	51522 147TH AVE	WATERVILLE	MN	56096
ROBERT J REUVERS	24251 APPLETON AVE	FARIBAULT	MN	55021
ROBERT K ESTERBY	204 BUCHANNON ST N	WATERVILLE	MN	56096
ROBERT L & TRACI L NORDSTROM	513 6TH ST S	WATERVILLE	MN	56096
ROBERT L CARROLL	13528 BASE LINE RD	DUNDAS	MN	55019
ROBERT L CULHANE JR	1466 RIDGE RD	WATERVILLE	MN	56096
ROBERT L GRUNDHOFFER	123 BUCHANNON ST N	WATERVILLE	MN	56096
ROBERT M & SUSAN J GRESS	623 MARIAN ST	WATERVILLE	MN	56096
ROBERT MILLER TRUST	22484 LAKE FRANCIS RD	ELYSIAN	MN	56028
ROBERT POEHLER	222 HERBERT ST N	WATERVILLE	MN	56096
ROBERT PREUSS	5620 175TH ST W	FARMINGTON	MN	55024
ROBERT S & JODI L TUTHILL	17448 TETONKA LAKE RD	WATERVILLE	MN	56096
ROBERT VORDERBRUGGEN & KATHLEEN FREDRICHS	604 MIDDLE LN	EAGAN	MN	55123
ROBERT W & KARLA A GLEASON	1050 MAPLE DR	WATERVILLE	MN	56096

Appendix P

Mankato – Mississippi River Transmission Project  
Certificate of Need and Route Permit Application

E002/CN-22-532 and E002/TL-23-157



ROBERT WILLIAM JOHNSON	520 LAKE ST W	WATERVILLE	MN	56096
ROBERTA M MUELLERLEILE	2127 440TH AVE	ELYSIAN	MN	56028
ROBERTA M STUDEMAN TRUST	9500 4TH AVE S	BLOOMINGTON	MN	55420
GERALD DEAN ROBERTSON & RENEE ROBERTSON	1704 LIONS CT NW	ROCHESTER	MN	55901
JENNIFER LEE ROBERTSON	3611 85TH ST NW	ORONOCO	MN	55960
ROBINSON ELIJAH	57954 231ST ST	MANKATO	MN	56001
PENNY E ROBINSON	11820 14TH AVE NW	ORONOCO	MN	55960
MOHAMED ROBLEH	38 ISLAND HEIGHTS CT NE	PINE ISLAND	MN	55963
ROCHESTER ARCHERY CLUB INC	PO BOX 6701	ROCHESTER	MN	55903
GAVIN W RODDY & KATE E RODDY	11679 85TH ST NW	PINE ISLAND	MN	55963
RODGERS PATRICIA K	713 TOMAHAWK CT	MADISON LAKE	MN	56063
RODNEY J & JULEEN F KERN	22115 CANBY AVE	FARIBAULT	MN	55021
RODNEY J OWEN	4900 MORRISTOWN BLVD	FARIBAULT	MN	55021
RODNEY L & PATRICIA CULBERT	6060 FALCON WAY	WARSAW	MN	55087
RODNEY P GRINNELL	2004 4TH ST NW	FARIBAULT	MN	55021
RODNEY S & CHRISTINE M LEVAKE	3108 RIDGEMORE DR SE	CEDAR RAPIDS	IA	52403
ROEMER, MARY A REVOCABLE LIVING TRUST	100 BRUEGGER VALLEY RD	WABASHA	MN	55981
ROGER & CONNIE VANEMAN	813 REED ST N	WATERVILLE	MN	56096
ROGER & SHEILA VELISHEK	317 HERBERT ST S	WATERVILLE	MN	56096
ROGER C & DEBRA K LAMONT	49792 193RD AVE	WATERVILLE	MN	56096
ROGER D & TAMMY R MEYER	10230 E 210TH ST	KENYON	MN	55946
ROGER H BECKER	520 MAIN ST E	WATERVILLE	MN	56096
ROGER H SCHWARTZ	214 COTTRILL ST N	WATERVILLE	MN	56096
ROGER J ANDROLI	43067 78TH ST	JANESVILLE	MN	56048
ROGER L & DARLENE ADAMS	7857 STATE HIGHWAY 60	WATERVILLE	MN	56096
ROGER L & SUSAN A AUSTIN	924 TETONKA BLVD	WATERVILLE	MN	56096
ROGER W & MARJORIE KEWATT	402 MILL ST N	WATERVILLE	MN	56096
LAURA M ROGERS & JACOB A ROGERS	580 HASTINGS LN NW	ROCHESTER	MN	55901
MATTHEW J ROHL	11435 110TH AVE NW	PINE ISLAND	MN	55963
ROLAND J & FLORENCE WAGNER	PO BOX 134	ELYSIAN	MN	56028
ROLAND R CRAM ESTATE	17150 482ND ST	WATERVILLE	MN	56096
ROLAND R RUTZ	13262 EMERSON TRL	NORTHFIELD	MN	55057
ROLAND WOOD FAMILY TRUST	70631 203RD AVE	READS LANDING	MN	55968
LESLIE M ROLFSON & BARBARA A ROLFSON	PO BOX 82	PINE ISLAND	MN	55963
JAMES A ROLLIE & WENDY S ROLLIE	PO BOX 87	ALDER	MT	59710
MELISSA ROLLIE	PO BOX 307	WEST CONCORD	MN	55985
ROLLING GREEN UTILITY ASSN	6335 FALCON WAY	WARSAW	MN	55087
ROLOFF MARY ANNE	61691 NUTMEG RD	MADISON LAKE	MN	56063
LISA ROMBALL	36693 OLD HOMER RD	WINONA	MN	55987
RONALD & JACQUELINE LISOWSKI	3876 240TH ST E	FARIBAULT	MN	55021

Appendix P

Mankato – Mississippi River Transmission Project  
Certificate of Need and Route Permit Application

E002/CN-22-532 and E002/TL-23-157

RONALD & NANCY BERNDT	47747 WOODLAND RD	WATERVILLE	MN	56096
RONALD B WYNKOOP	43800 62ND ST	WATERVILLE	MN	56096
RONALD C & FAYE J CARON	3415 227TH ST E	FARIBAULT	MN	55021
RONALD CHURCHILL	24126 APPLETON AVE	FARIBAULT	MN	55021
RONALD D & TERRI A VANHOUDT	116 BUCHANNON ST S	WATERVILLE	MN	56096
RONALD E & JOANNE L HASLIP	115 3RD ST N	WATERVILLE	MN	56096
RONALD E & JUDITH A GREGOR	720 REED ST N	WATERVILLE	MN	56096
RONALD F KLINE & C F NAPOLI	1742 PATRICKS BAY	FARIBAULT	MN	55021
RONALD G HANSON & KAREN D BISTODEAU	515 MAIN ST W	WATERVILLE	MN	56096
RONALD H & BRENDA J SAEMROW	11542 230TH ST W	MORRISTOWN	MN	55052
RONALD J & DEBORAH M REKER	6300 437TH AVE	JANESVILLE	MN	56048
RONALD J & JERRY ANN MCGRAW	51548 SOUTHRIDGE LN	WATERVILLE	MN	56096
RONALD K & DIANE M WEGNER	25156 APPLETON AVE	FARIBAULT	MN	55021
RONALD K PEXA & JACQUELINE L CLARK	23880 CABOT AVE	FARIBAULT	MN	55021
RONALD L & JANEAN K WOLF	116 REED ST S	WATERVILLE	MN	56096
RONALD L TEISINGER	2346 MIDWAY AVE	DENVER	IA	50622
RONALD R & CHARLOTTE WOBSCHELL	425 HERBERT ST N	WATERVILLE	MN	56096
RONALD R & KATHRYN M KELLER TRUST	9320 KENYON BLVD	FARIBAULT	MN	55021
RONALD SOLYNTJES	7448 HIDDEN VALLEY TRL S	COTTAGE GROVE	MN	55016
TIMOTHY J RONNING	2110 TURNBERRY LN SE	PINE ISLAND	MN	55963
ERIC B RONNINGEN & BRIAN C RONNINGEN	805 MINNESOTA LN SE	ORONOCO	MN	55960
JOHN O RONNINGEN	47420 160TH AVE	ZUMBROTA	MN	55992
KELLY H RONNINGEN	13356 490TH ST	PINE ISLAND	MN	55963
KURTIS L RONNINGEN & KELLY H RONNINGEN	11428 505TH ST	WEST CONCORD	MN	55985
ROSANNE A ADAMEK	23125 HALSTAD AVE	MORRISTOWN	MN	55052
ROSBURG (TRUSTEE) JEFFREY S & ROSBURG (TRUSTEE) KATI	4700 130TH ST NW	MAZEPPA	MN	55956
ROSE A PETERSEN	1111 25TH AVE NW	FARIBAULT	MN	55021
CARL H ROSE	553 HASTINGS LN NW	ROCHESTER	MN	55901
ROSEMARY MARISKA	25688 KENT AVE	MORRISTOWN	MN	55052
ROSENWINKEL DRAKE & RUTH ANN	62343 KOPPS DR	MADISON LAKE	MN	56063
ROSEWOOD FARMS LLC	29892 HEATHER LN	CANNON FALLS	MN	55009
CHERI BETH ROSHON	13035 COUNTY 18 RD NW	MAZEPPA	MN	55956
ROSSMAN (TRUSTEE) JAMES & ROSSMAN (TRUSTEE) BRENDA	6806 75TH ST NW	ORONOCO	MN	55960
CAROLYN V ROTH	332 FISHERMAN DR NW	ORONOCO	MN	55960
ROTHMEIER P J & BISCH A R	23718 610TH AVE	MADISON LAKE	MN	56063
BRUCE M & MELISSA A ROTT	31764 550TH ST	ELGIN	MN	55932
ROXANE K HOLLINGER	204 LAKE ST E	WATERVILLE	MN	56096
ROY R & BETTY J LABORDE	18877 OLD HWY 66	GOOD THUNDER	MN	56037
RUCKER ACRES LLC	3946 BERKSHIRE RD SW	ROCHESTER	MN	55902
ADAM RUCKER	2910 WHITE BRIDGE RD NW	ORONOCO	MN	55960

Appendix P

Mankato – Mississippi River Transmission Project  
Certificate of Need and Route Permit Application

E002/CN-22-532 and E002/TL-23-157

JAMES A RUCKER	2765 115TH ST NW	ORONOCO	MN	55960
LARRY F RUCKER & GLADY M RUCKER	17118 575TH ST	WEST CONCORD	MN	55985
STEVEN RUCKER & TAMRA RUCKER	2721 MINNESOTA AVE S	ORONOCO	MN	55960
DANIEL M RUDE & CONNIE R RUDE	44781 COUNTY 168 BLVD	ZUMBROTA	MN	55992
MARLIN D RUDE & SARA J RUDE RL T	48244 COUNTY 43 BLVD	ZUMBROTA	MN	55992
THOMAS D RUDE & NICHOLE L RUDE	47410 170TH AVE	ZUMBROTA	MN	55992
DALE RUEBER	137 RHAME AVE	RED WING	MN	55066
ROBERT W RUEBER & JACQUELINE A RUEBER	725 W CENTER ST	ORONOCO	MN	55960
ANDREW RULE & CHRISTINE RULE	700 SHENANDOAH LN NW	ROCHESTER	MN	55901
BRANDON RUNDQUIST	8540 COUNTY ROAD 3 NW	ORONOCO	MN	55960
STACY A HERMANN RUNGE	11799 105TH ST NW	PINE ISLAND	MN	55963
RUSSELL & MARY J HEBL	PO BOX 155	ELYSIAN	MN	56028
RUSSELL D & JENNIFER A BRAITH	9100 440TH AVE	WATERVILLE	MN	56096
RUSSELL H & KAREN POINT	PO BOX 115	BUFFALO	MN	55313
RUSSELL J & KARI B LACANNE	25525 ELMORE AVE	FARIBAULT	MN	55021
RUSSELL J ZIPF	900 LILLIAN ST	WATERVILLE	MN	56096
RUSSELL SCHMIDTKE	50059 HARMONY LN	ELYSIAN	MN	56028
RUSSELL W & BETTY J MINSKE	8537 230TH ST W	MORRISTOWN	MN	55052
RUSTAD MARK E	19334 COUNTY 86	LONG PRAIRIE	MN	56347
RUTH ANN FRAZIER	109 ROGERS RD	WATERVILLE	MN	56096
RUTH NOVAK TRUST	13252 300TH ST	NEW PRAGUE	MN	56071
RUTH SOLYNTJES	824 REED ST N	WATERVILLE	MN	56096
RYAN & STEPHANIE CULHANE	7330 260TH ST W	MORRISTOWN	MN	55052
RYAN D COLEMAN & LYNNE SAMBATARO	215 HILLCREST DR	WATERVILLE	MN	56096
RYAN J ATHERTON & AMY J FESSEL	606 REED ST N	WATERVILLE	MN	56096
RYAN J JAEGER	51449 SOUTHRIDGE LN	WATERVILLE	MN	56096
RYAN O CHADDERDON	375 N PARK AVE	LE CENTER	MN	56057
RYAN PROPERTIES EAST & SOUTH LLC	PO BOX 5937	ROCHESTER	MN	55903
RYAN PROPERTIES OF ROCH LLC	PO BOX 5937	ROCHESTER	MN	55903
RYAN R FREDERICK	24579 WATERLILLY LN	ELYSIAN	MN	56028
RYAN R KNISH	9119 440TH AVE	WATERVILLE	MN	56096
AUSTIN RYAN	510 VINTAGE RD NW	ORONOCO	MN	55960
BRUCE RYAN	3750 85TH ST NW	ORONOCO	MN	55960
DAVID RYAN	12407 OAK LODGE LN NE	ROCHESTER	MN	55906
MARK A RYAN & LEIA RYAN	46576 COUNTY 10 BLVD	ZUMBROTA	MN	55992
MICHAEL RYAN & SUSAN RYAN	861 TERRITORY LN NW	ORONOCO	MN	55960
SCOTT J RYAN	400 33RD ST SW	ROCHESTER	MN	55902
SHAWN RYAN	6906 HIGHWAY 60 BLVD	KENYON	MN	55946
DANIEL B RYSSMAN & KELLI L RYSSMAN	163 RIVER HIGHLANDS LN NW	ROCHESTER	MN	55901
SACCO FAMILY LTD PARTNERSHIP & SACCO JOHN	2600 9TH AVE	MANKATO	MN	56001

Appendix P

Mankato – Mississippi River Transmission Project  
Certificate of Need and Route Permit Application

E002/CN-22-532 and E002/TL-23-157

SAEMROW BROS FARMS LLC	22490 LAKE AVE	WATERVILLE	MN	56096
SAFARI ESTATES WELL SYSTEM 3	7610 SAFARI CT NW	ROCHESTER	MN	55901
SAFARI ESTATES WELL SYSTEM TWO	7611 SAFARI CT NW	ROCHESTER	MN	55901
SCOTT L SAHS & MAUREEN SAHS	1332 75TH ST NW	ROCHESTER	MN	55901
SAIKI KIRK T & KAREN WILLAERT	1315 E MAIN ST	MANKATO	MN	56001
DOUGLAS SAILER & KRISTEN SAILER	970 SLALOM BALL LN SW	PINE ISLAND	MN	55963
SAKATAH CEMETERY	17163 478TH LN	WATERVILLE	MN	56096
SAKATAH PROPERTIES LLC	1732 J RD	SENECA	KS	66538
SAKATAH TRAIL PROPERTIES INC	501 CHERRY AVE	MADISON LAKE	MN	56063
SALLEY HILL DEVELOPMENT LLC	2734 90TH AVE SW	BYRON	MN	55920
SALLY PAWLAK & STEVEN GUSTAFSON	10516 W FAYETTE ST	HOMOSASSA	FL	34448
SAMANTHA RIENTS	605 3RD ST S	WATERVILLE	MN	56096
SAMUEL BRANDRIET	22499 GLYNVIEW TRL	FARIBAULT	MN	55021
SAMUEL J RAMAEKERS	PO BOX 1226	FARIBAULT	MN	55021
SAMUEL STIER	506 3RD ST S	WATERVILLE	MN	56096
SAMUEL T & WILLOW B NELSON	517 1ST ST S	WATERVILLE	MN	56096
ROBERT E SANBORN & DAWN M SANBORN	8002 11TH AVE NW	ROCHESTER	MN	55901
SANCO PROPERTIES LLC	1951 OLD HIGHWAY 8 NW	SAINT PAUL	MN	55112
SANCO PROPERTIES LLP	1951 OLD HIGHWAY 8 NW	SAINT PAUL	MN	55112
SANDRA A JOHNSON	6330 FALCON WAY	WARSAW	MN	55087
SANDRA BOUDREAU	21803 MORRISTOWN BLVD	FARIBAULT	MN	55021
SANDRA SAUFFERER	1409 MARRON CIR NE	ALBUQUERQUE	NM	87112
MICHELLE SANDS	11158 CEDAR BEACH DR NW	ORONOCO	MN	55960
SANDS-ANDEREGG JANET R	620 TOMAHAWK CT	MADISON LAKE	MN	56063
SARA J QUIRAM REV TRUST	47980 221ST AVE	WATERVILLE	MN	56096
SARGENT S NORTH LLC	7925 18TH AVE NW	ROCHESTER	MN	55901
SARGENT S PROPERTIES LLC	7925 18TH AVE NW	ROCHESTER	MN	55901
KAY C SATERDALEN	14242 N COUNTY ROAD 24	WABASHA	MN	55981
BRANDON R SATHER & CHELSEY L SATHER	1330 COUNTY ROAD 11 NE	PINE ISLAND	MN	55963
DAVID M SATHRUM & SHERYL A SATHRUM	328 MONKEY VLY	KENYON	MN	55946
JOHN D SATTRE & REBECCA A SATTRE	7736 COUNTY ROAD 3 NW	ORONOCO	MN	55960
SAVANNA J LINDER	719 1ST ST N	WATERVILLE	MN	56096
SAVIN VA	1832 PATRICKS BAY	FARIBAULT	MN	55021
MARVIN L SAWYER	9472 65TH ST NE	ELGIN	MN	55932
SCATTERED ACRES INC	10739 11TH AVE NE	ROCHESTER	MN	55906
KAREN SCHAAR & JEREMY SCHAAR	1917 6TH ST SW	ROCHESTER	MN	55902
LAUREL A SCHACHT & TIMOTHY W SCHACHT	310 PINE RIDGE CT SW	ORONOCO	MN	55960
MICHAEL & CONSTANCE SCHAD	59390 367TH AVE	ZUMBRO FALLS	MN	55991
ADAM J SCHAEFER & SARAH E SCHAEFER	630 4TH AVE SW	ORONOCO	MN	55960
JODY N SCHAEFER & RANDY J SCHAEFER	21033 JUNO AVE N	FOREST LAKE	MN	55025

Appendix P

Mankato – Mississippi River Transmission Project  
Certificate of Need and Route Permit Application

E002/CN-22-532 and E002/TL-23-157

MATHEW P SCHAEFER & SHANNON M SCHAEFER	13619 HIGHWAY 60 BLVD	ZUMBROTA	MN	55992
RANDY J SCHAEFER & TRACY A SCHAEFER	9851 HIGHWAY 60 BLVD	WANAMINGO	MN	55983
STEVEN SCHAEFER	1820 75TH ST NE	ROCHESTER	MN	55906
DANIEL SCHAID & PAMELA SCHAID	10800 RIVERBEND LN NW	ORONOCO	MN	55960
SCHAMMEL MARK & RUTH	401 TORREY PINES DR	MANKATO	MN	56001
MARILYN D SCHAPER	620 W DWELLE ST	LAKE CITY	MN	55041
DUWAYNE M SCHARF & SANDRA L SCHARF	264 FISHERMAN DR NW	ORONOCO	MN	55960
STEVE D SCHARF	12506 ZUMBRO SLOPES CT NW	ORONOCO	MN	55960
SCHAUB FAMILY LIVING TRUST	8 LAKE AVE	MADISON LAKE	MN	56063
DUSTIN L SCHEFFLER & JOLENE FREDERICKSON	12724 HIGHWAY 60 BLVD	WANAMINGO	MN	55983
WAYNE A SCHEFFLER & DENISE E SCHEFFLER	49760 230TH AVE	PINE ISLAND	MN	55963
LAWRENCE E SCHEIDT & REGINA M SCHEIDT	7629 18TH AVE NW	ROCHESTER	MN	55901
ROGER D SCHELLHAMER & ROGER D SCHELLHAMMER	11340 CEDAR BEACH DR NW	ORONOCO	MN	55960
SCHENDEL KODY M	23165 618TH AVE	MADISON LAKE	MN	56063
ERIC SCHETTL	19451 500TH ST	PINE ISLAND	MN	55963
SCHEURER CHRISTOPHER J & MICHELLE L () & HINIKER DANIEL	23854 631ST AVE	MADISON LAKE	MN	56063
SCHEURER DANIEL J	1810 MARY LN	NORTH MANKATO	MN	56003
SCHEURER JESSICA J	621 TOMAHAWK CT	MADISON LAKE	MN	56063
SCHEURER JOANN M	57904 231ST ST	MANKATO	MN	56001
TOM SCHIMEK & MARY SCHIMEK	1742 SATTRE RD NW	ORONOCO	MN	55960
BENJAMIN L SCHLAG	740 6TH ST SW	ORONOCO	MN	55960
DONALD L SCHLIEP & DEBRA L SCHLIEP	48383 HIGHWAY 52 BLVD	ZUMBROTA	MN	55992
LEROY S SCHLIEP & DEBORA A SCHLIEP	405 E 9TH ST	ZUMBROTA	MN	55992
LESLIE C SCHLIEP & SUSAN L SCHLIEP (TTEE)	201 7TH ST SW	PINE ISLAND	MN	55963
JUDD C SCHLOTTHAUER & TAMMY L SCHLOTTHAUER	745 7TH AVE SW	ORONOCO	MN	55960
SCHLUTTNER (TRUSTEE) MARK F & BRADY SCHLUTTNER (TRU	1627 W CENTER ST	ORONOCO	MN	55960
SCHMIDT (TRUSTEE) BRADLEY D & SCHMIDT (TRUSTEE) MICHE	715 SHENANDOAH LN NW	ROCHESTER	MN	55901
SCHMIDT JEFFREY D & WENDY E	23070 506TH LN	LAKE CRYSTAL	MN	56055
GLENN & LINDA SCHMIDT	54939 225TH AVE	PLAINVIEW	MN	55964
SCHMITT DALE L	1815 MADISON AVE	MANKATO	MN	56001
GREGORY J SCHMITT & SARA J SCHMITT	646 75TH ST NW	ROCHESTER	MN	55901
TINA M SCHMITT	145 3RD ST SW	ORONOCO	MN	55960
TINA M SCHMITT	PO BOX 292	ORONOCO	MN	55960
BRIAN J SCHMITZ & DEIRDRE M CONROY	201 75TH ST NW	ROCHESTER	MN	55901
ELIZABETH SCHMITZ & WILLIAM SCHMITZ	PO BOX 63	ADAMS	MN	55909
WILLIAM SCHMITZ & ELIZABETH SCHMITZ	610 W MAIN ST	ADAMS	MN	55909
SCHNEIDER CAROL	PO BOX 205	MADISON LAKE	MN	56063
SCHNEIDER JEFFREY L	901 COUNTY ROAD 26	MADISON LAKE	MN	56063
SCHNEIDER JON A & CAROL J	22048 604TH AVE	EAGLE LAKE	MN	56024
JEFFREY SCHNEIDER & SHALON SCHNEIDER	837 LAKE SHADY AVE N	ORONOCO	MN	55960

Appendix P

Mankato – Mississippi River Transmission Project  
Certificate of Need and Route Permit Application

E002/CN-22-532 and E002/TL-23-157

YVONNE SCHNEIDER	25174 727TH ST	HAYFIELD	MN	55940
BRIAN A & RENE SCHNEIDER	24790 550TH ST	PLAINVIEW	MN	55964
MARK A SCHNEIDER & SHAWN BRAND	58286 COUNTY ROAD 4	PLAINVIEW	MN	55964
TOM SCHNEIDER	55371 COUNTY ROAD 4	PLAINVIEW	MN	55964
MARK W SCHNELL & JULIE K SCHNELL	878 73RD ST NW	ROCHESTER	MN	55901
BRAD T SCHOEPPNER	415 6TH ST SW	ORONOCO	MN	55960
ROBIN MARIE KEEFE SCHOEPPNER	3900 75TH ST NW	ORONOCO	MN	55960
SCHOOL DIST 2143	500 PAQUIN ST E	WATERVILLE	MN	56096
JON J SCHOTTLER & KRISTIN E SCHOTTLER	785 WOODSVIEW LN SW	ORONOCO	MN	55960
JEFFREY A SCHOTZKO & CHRISTINA B SCHOTZKO	600 2ND AVE	WANAMINGO	MN	55983
BRADLEY R SCHRADER	12353 OAK LODGE LN NE	ROCHESTER	MN	55906
MARK SCHREADER & PAMELA THOMPSON	720 3RD AVE NW	PINE ISLAND	MN	55963
ROBERT R SCHREADER & BONNIE M SCHREADER	240 105TH ST NW	ORONOCO	MN	55960
BRADLEY A SCHREIBER	27275 COUNTY ROAD 28	PLAINVIEW	MN	55964
BRADLEY ALLEN SCHREIBER & CLINTON WADE SCHREIBER	27275 COUNTY ROAD 28	PLAINVIEW	MN	55964
CLINTON W SCHREIBER	27060 COUNTY ROAD 79	PLAINVIEW	MN	55964
SCHROEDER (TRUSTEE) GRACE	4709 SPENCER LN NW	ROCHESTER	MN	55901
MICHAEL W SCHROEDER & KELLIANN C FEE SCHROEDER	563 HASTINGS LN NW	ROCHESTER	MN	55901
SCHUCH RONALD J & CAROL A	98 MEADOW LN	JANESVILLE	MN	56048
EUGENE K SCHUELLER & EVELYN M SCHUELLER	1910 75TH ST NE	ROCHESTER	MN	55906
JAMES SCHUELLER & MEGAN VOGEL	1328 75TH ST NW	ROCHESTER	MN	55901
SCHUENEMAN ALAN J	61290 235TH ST	MADISON LAKE	MN	56063
SCHULLER (TRUSTEE) KARL	12447 OAK LODGE LN NE	ROCHESTER	MN	55906
SCHULTE ALAN B	60225 230TH ST	MADISON LAKE	MN	56063
NAOMI SCHULTE & COREY JOHN SCHULTE	505 7TH ST SW	ORONOCO	MN	55960
SCHULTZ (TRUSTEE) DARRELL A & SCHULTZ (TRUSTEE) GLO	635 82ND ST NE	ROCHESTER	MN	55906
SCHULTZ BRIAN & WENDY	59223 N VICTORY DR	MANKATO	MN	56001
JULIE L SCHULTZ SADAUSKIS & DARRELL AUGUST SCHULTZ	639 82ND ST NE	ROCHESTER	MN	55906
ELTHEA D SCHULTZ	10812 CAMBRIDGE CT	BURNSVILLE	MN	55337
TATUM SCHULZ ALEK	23860 631ST AVE	MADISON LAKE	MN	56063
SCHULZ DONALD A	62917 235TH ST	MADISON LAKE	MN	56063
SCHULZ STACEY	23860 631ST AVE	MADISON LAKE	MN	56063
TODD J SCHULZ & JOANN M SCHULZ (TTEE)	17370 SUGARLOAF PKWY	ZUMBROTA	MN	55992
SCHULZ-POPE STACEY M	23860 631ST AVE	MADISON LAKE	MN	56063
SCHUMACHER JOSHUA L	630 TOMAHAWK CT	MADISON LAKE	MN	56063
TODD R SCHUMACHER & ANGELA J SCHUMACHER	16233 460TH ST	ZUMBROTA	MN	55992
DAVID J SCHUMACHER	55921 COUNTY ROAD 4	PLAINVIEW	MN	55964
KENNETH & MARY SCHUMACHER & KURT K SCHUMACHER	27857 COUNTY ROAD 25	ELGIN	MN	55932
SCHUMACHER,KENNETH W & MARY C REVOCABLE LIVING TR	27857 COUNTY ROAD 25	ELGIN	MN	55932
ADAM P SCHUSTER & HEATHER A SCHUSTER	48850 COUNTY 12 BLVD	KENYON	MN	55946

Appendix P

Mankato – Mississippi River Transmission Project  
Certificate of Need and Route Permit Application

E002/CN-22-532 and E002/TL-23-157

DARIN A SCHUSTER & ADAM P SCHUSTER	40591 20TH AVE	NERSTRAND	MN	55053
JANICE M SCHUSTER	207 5TH ST	KENYON	MN	55946
BRIAN D SCHWANKE & CINDI L SCHWANKE	11717 11TH AVE NE	ROCHESTER	MN	55906
WAYNE E SCHWANKE & JANICE M SCHWANKE	813 WHITE BRIDGE RD NE	ROCHESTER	MN	55906
SCHWARTZ,COREY □ C/O PATRICIA SCHWARTZ	13105 STATE HWY 60	WATERVILLE	MN	56096
SCHWEIM MARVIN M & MARY	22257 594TH AVE	MANKATO	MN	56001
MARK R SCHWEISTHAL & VICTORIA A SCHWEISTHAL (TTEE)	44502 GOODHUE AVE	NERSTRAND	MN	55053
SCHWICHTENBERG FARM TRUST	687 OLD ORCHARD RD	WACONIA	MN	55387
SCHWICKERT K & S & DOUGAN T & J	52 IDLEWOOD PT	MADISON LAKE	MN	56063
SCHWICKERT KENT & MANKATO INTERCHANGE INVESTMENT	201 N RIVERFRONT DR	MANKATO	MN	56001
SCOTT & GRANT CARLSON	22563 GLYNVIEW TRL	FARIBAULT	MN	55021
SCOTT & KATHRYN ROEMHILDT	49203 239TH AVE	ELYSIAN	MN	56028
SCOTT & PATRICIA MENDE	115 PARK RD	MADISON LAKE	MN	56063
SCOTT A & LAURIE AYERS	17994 TETONKA LAKE RD	WATERVILLE	MN	56096
SCOTT A & LISA A BORST	608 REED ST N	WATERVILLE	MN	56096
SCOTT A & WENDY S HUDSON	1502 QUAIL RIDGE RD	CEDAR FALLS	IA	50613
SCOTT A GRIFFITH	804 FREEMONT ST E	WATERVILLE	MN	56096
SCOTT BAUER	6381 KENYON BLVD	FARIBAULT	MN	55021
SCOTT C & PEGGY L MESCHKE TRUST	9325 IVANHOE TRL	FARIBAULT	MN	55021
SCOTT DAHLE	PO BOX 122	MORRISTOWN	MN	55052
SCOTT DORENKEMPER	695 TETONKA VIEW DR	WATERVILLE	MN	56096
SCOTT FAMILY TRUST	5252 BALBOA AVE	SAN DIEGO	CA	92117
SCOTT H PULLEN	114 BUCHANNON ST N	WATERVILLE	MN	56096
SCOTT J WESTBROCK & KELLYANNA J MOORE	3016 NORTHRIDGE LN NE	OWATONNA	MN	55060
SCOTT L & BEVERLY M DAHLE	7271 250TH ST W	MORRISTOWN	MN	55052
SCOTT L & BEVERLY M DAHLE	PO BOX 122	MORRISTOWN	MN	55052
SCOTT M & KATHLEEN A BAKER	49312 ELYSIAN RD	ELYSIAN	MN	56028
SCOTT R & MELISSA NAYLON	501 MAIN ST W	WATERVILLE	MN	56096
SCOTT T & KATHERINE A PAQUETTE	6660 235TH ST W	WARSAW	MN	55087
SCOTT T LANG & KIPLING JONES-LANG	1400 STATE ST S	WASECA	MN	56093
SCOTT TRUST, VICTOR L	124 INTERLACHEN LN NW	ROCHESTER	MN	55901
SCOTT V HANKS & PATRICIA M BLOW	22376 CANBY AVE	FARIBAULT	MN	55021
STEVEN W SCOTT & GLENDA L HAMMEL	8904 110TH AVE NW	PINE ISLAND	MN	55963
SD VENTURES II LLC	637 SOMERBY PKWY NE	BYRON	MN	55920
SE MN SALES LLC	5497 HIGHLAND RIDGE LN SE	ROCHESTER	MN	55904
THOMAS M SEARLES	10550 POLK AVE	COLOGNE	MN	55322
DORKHAM SEE & MALA SEE	5031310 85 ST NW	ROCHESTER	MN	55901
EEMOU SEE & SING SEE	503 14TH AVE SW	ROCHESTER	MN	55902
LANA SEE & PHONCHAI SEE	1240 85TH ST NW	ROCHESTER	MN	55901

Appendix P

Mankato – Mississippi River Transmission Project  
Certificate of Need and Route Permit Application

E002/CN-22-532 and E002/TL-23-157

MICHAEL J SEELEY & JANPHEN SEELEY	7000 HALIFAX LN NW	ROCHESTER	MN	55901
TRIGG R SELLERS & CALLIE R VANDERWALKER-SELLERS	961 3RD ST	WANAMINGO	MN	55983
MARK E SENJEM & TAMARA L SENJEM	9588 COUNTY ROAD 5 NW	PINE ISLAND	MN	55963
SCOTT L SENST	17866 CALICO HILL RD	ALTURA	MN	55910
DEANN SEVAREID	572 MAIN ST	WANAMINGO	MN	55983
MICHAEL J SEVAREID & SELENA S ENGSTROM	9250 480TH ST	KENYON	MN	55946
STEVEN C SEVERSON & MECHELLE R SEVERSON	964 FREDERICHS DR NW	ROCHESTER	MN	55901
SFV LLP	10640 HIGHWAY D20	ALDEN	IA	50006
SHANE A SELBRADE	503 3RD ST S	WATERVILLE	MN	56096
SHANE D & HOLLY S MAGLOTHIN	9843 230TH ST W	MORRISTOWN	MN	55052
SHANE P & JACKIE E KOKONOS	2032 WESTWOOD DR	FARIBAULT	MN	55021
SHANE R DELESHA	318 COMMON ST	WATERVILLE	MN	56096
SHANE T CARR	427 HERBERT ST N	WATERVILLE	MN	56096
SHANE V WILLIAMS	5614 SUNRISE TRL	MADISON LAKE	MN	56063
SHANELL L GREGOR	918 WOLFRIDGE LN	WATERVILLE	MN	56096
SHANNON D & JULIE A SELLERS	712 1ST ST N	WATERVILLE	MN	56096
SHANNON L JEFFRIES	114 REED ST S	WATERVILLE	MN	56096
SHAOXIN YOU	1734 PATRICKS BAY	FARIBAULT	MN	55021
SHARLENE C KANNE	13941 430TH AVE	WASECA	MN	56093
SHARON BORN	512 6TH ST S	WATERVILLE	MN	56096
SHARON L BYRNE	220 HERBERT ST N	WATERVILLE	MN	56096
SHARYN E MILLER TRUST	49449 SPORTSMANS LN	WATERVILLE	MN	56096
SHAUN MATEJCEK & JILL M HRSTKA	13465 490TH ST	WATERVILLE	MN	56096
SHAWN C MAUS	121 BUCHANNON ST S	WATERVILLE	MN	56096
SHAWN DAVIS	809 NORLAND AVE	LYLE	MN	55953
DAWN N SHEA & PETER F SHEA	1383 TROPHY LAKE RD SW	PINE ISLAND	MN	55963
BERNARD SHEEHAN	63041 COUNTY ROAD 84	KELLOGG	MN	55945
SHEET M WORKERS LOCAL UNION 1	7240 DRESSER DR NE	ROCHESTER	MN	55906
MELVYN L SHELSTAD & DEBRA S SHELSTAD	8546 18TH AVE NW	ROCHESTER	MN	55901
SHAWN C SHELSTAD & LORI A SHELSTAD	48410 COUNTY 12 BLVD	KENYON	MN	55946
RONALD L SHERIDAN & BONNIE SHERIDAN	15500 HIGHWAY 60 BLVD	ZUMBROTA	MN	55992
SHERRY J RICKARD	8531 77TH ST S	COTTAGE GROVE	MN	55016
SHERYL L MEESE	23310 JACOBS AVE	FARIBAULT	MN	55021
SHIRLEY KRENIK REAL EST TRUST	19872 FISH LAKE LN	ELYSIAN	MN	56028
SHIRLEY O QUIGGLE	516 5TH ST NW	FARIBAULT	MN	55021
JEFFREY E SHIRLEY & SHELBY JO SHIRLEY	44998 150TH AVE	ZUMBROTA	MN	55992
SHOBERG FAMILY PARTNERSHIP LLP	18056 ELY AVE	FARMINGTON	MN	55024
KEVIN CHARLES SHULL	11202 CEDAR BEACH DR NW	ORONOCO	MN	55960
SICKLER DAVID A & SHAWN D	673 TOMAHAWK CT	MADISON LAKE	MN	56063
HUGUES B SICOTTE & KRISTIN M SICOTTE	10980 CEDAR BEACH DR NW	ORONOCO	MN	55960

Appendix P

Mankato – Mississippi River Transmission Project  
Certificate of Need and Route Permit Application

E002/CN-22-532 and E002/TL-23-157



BRYAN K SIEBEN & CYNTHIA J SIEBEN	49816 195TH AVE	PINE ISLAND	MN	55963
SIEBERG ERNEST T & LISA M	22235 612TH LN	MADISON LAKE	MN	56063
WESLEY J SIEGERSMA & BARBARA A SCOTT	1433 RIVERVIEW RD SE	PINE ISLAND	MN	55963
SIEM (TRUSTEE) DANNY	3126 125TH ST NE	ROCHESTER	MN	55906
RANDY SIEM & KAREN SIEM	5545 125TH ST NE	ELGIN	MN	55932
RICHARD J SIEM & SHARON SIEM	3038 125TH ST NE	ROCHESTER	MN	55906
JEFFREY C SIGRIST & DIANE M SIGRIST	6300 120TH ST NW	PINE ISLAND	MN	55963
GLENN SIKEL	7415 HIGHWAY 63 N	ROCHESTER	MN	55906
SILVER LANTERN PROPERTIES LLC	1805 ZENITH DR	SIOUX CITY	IA	51103
SILVERNALE BRUCE T & DEBRA K	62390 KOPPS DR	MADISON LAKE	MN	56063
SIMON KARI MICHELLE	609 TOMAHAWK CT	MADISON LAKE	MN	56063
BRIAN SISELL & MICHELE SISELL	700 WOODSVIEW LN SW	ORONOCO	MN	55960
SJC PROPERTIES LLC	3800 HIGHWAY 52 N	ROCHESTER	MN	55901
PAUL M SKAIEM	7060 480TH ST	KENYON	MN	55946
JAMES S SKELLY & MARLENE ANN SKELLY	11939 COUNTY 128 RD NE	ELGIN	MN	55932
BEN SKIBSTED & BRIDGET SKIBSTED	23637 510TH ST	PINE ISLAND	MN	55963
COURTNEY SKJEIE	7415 HIGHWAY 63 N	ROCHESTER	MN	55906
CHESTER SLININGER	48723 90TH AVE	KENYON	MN	55946
JOSEPH A SLOVICK & ARIN E SLOVICK	48682 60TH AVE	KENYON	MN	55946
ROBERT B SLOVINSKI & IVY L SLOVINSKI	365 KEYSTONE DR NE	PINE ISLAND	MN	55963
SMB PROPERTY MANAGEMENT LLC	6635 ZUMBRO HIGHLANDS NW	ROCHESTER	MN	55901
JESSICA SMIDT	2005 75TH ST NE	ROCHESTER	MN	55906
SMITH CHRISTOPHER & SALLIE F-S	62611 243RD ST	MADISON LAKE	MN	56063
SMITH PATRICK W JR & MARY JOE (LE)	370 MENDOTA RD W	W ST PAUL	MN	55118
DIRK R SMITH & HEIDI J SMITH	1340 SLALOM BALL LN SW	PINE ISLAND	MN	55963
PAULA D SMITH & STEVEN J SMITH	1025 1ST ST NW	ORONOCO	MN	55960
TERRY C SMITH & ELAINE SMTIH	11378 CEDAR BEACH DR NW	ORONOCO	MN	55960
ROBERT C & ELIZABETH A SMITH	26417 COUNTY ROAD 79	PLAINVIEW	MN	55964
SMV LLC	2124 RED TAIL LN	NORTH MANKATO	MN	56003
SOLAREIT 2021 LLC	8245 BOONE BLVD	VIENNA	VA	22182
SOLBRIG (TRUSTEE) HAROLD R & SOLBRIG (TRUSTEE) BARBAI	781 SHENANDOAH LN NW	ROCHESTER	MN	55901
JAMES JOSEPH SOMMERS	7559 SAFARI CT NW	ROCHESTER	MN	55901
SON THANH (LE) & THUY VAN THI TIEU	2012 WESTWOOD DR	FARIBAULT	MN	55021
SONJA RENAE KUBINSKI	1137 CUYLLE CT	FARIBAULT	MN	55021
SOO LINE RAILROAD COMPANY	120 S 6TH ST	MINNEAPOLIS	MN	55402
ROSALYNN SORENSEN	6220 120TH ST NW	PINE ISLAND	MN	55963
WAYNE C SORENSEN & GAIL J SORENSEN	237 MILL ST	WANAMINGO	MN	55983
SCOTT W SORENSEN & MELISSA A ALTUM	910 W CENTER ST	ORONOCO	MN	55960
SORKIL FARM TRUST	1413 MCNALLY DR	WINONA	MN	55987
SOUTHEASTERN MN MULTI-COUNTY HOUSING & REDEVELOPM	134 2ND ST E	WABASHA	MN	55981

Appendix P

Mankato – Mississippi River Transmission Project  
Certificate of Need and Route Permit Application

E002/CN-22-532 and E002/TL-23-157

DENNIS R SOUTHWICK & DANIEL P SOUTHWICK	3921 75TH ST NE	ROCHESTER	MN	55906
DENNIS R SOUTHWICK & JOSEPH A SOUTHWICK	3921 75TH ST NE	ROCHESTER	MN	55906
JOSHUA N SOVINSKI	1041 3RD ST	WANAMINGO	MN	55983
SPARKS REX LEE & KAREN DAWN	925 THOMPSON RAVINE RD	MANKATO	MN	56001
SPICER (TRUSTEE) ANN LYNN	10798 CEDAR BEACH DR NW	ORONOCO	MN	55960
SPLETT CHRISTOPHER M & KINNER SPLETT APRIL H	2132 5TH AVE	MANKATO	MN	56001
MICHAEL SPLITTSTOESSER & DIANE SPLITTSTOESSER	7270 VOYAGER CT NW	ROCHESTER	MN	55901
KENNETH R SPONG & SUSAN L SPONG	825 5TH ST NW	ORONOCO	MN	55960
PATRICIA A SPRATTE	2425 NICKEL RD NE	ROCHESTER	MN	55906
SPRINGCROFT PARTNERS NO 1	311 N CEDAR AVE	OWATONNA	MN	55060
SS REAL ESTATE LLC	130 SAINT ANDREWS DR	MANKATO	MN	56001
SSND CENTRAL PACIFIC PROVINCE INC	170 GOOD COUNSEL DR	MANKATO	MN	56001
ST ANDREWS EPIS CHURCH	210 LAKE ST W	WATERVILLE	MN	56096
ST EDWARDS CHURCH	320 3RD ST NW	FARIBAULT	MN	55021
BARBARA G ST JOHN & TIMOTHY ST JOHN	44866 40TH AVE	KENYON	MN	55946
CELESTE ST JOHN	613 2ND ST SW	ROCHESTER	MN	55902
ST JOHNS CEMETERY	33739 W FLORENCE AVE	LAKE CITY	MN	55041
ST MICHAEL CHURCH OF KENYON	108 BULLIS ST	KENYON	MN	55946
STACEY M SCHULZ-POPE	23860 631ST AVE	MADISON LAKE	MN	56063
STACY A ABBE & VANESSA K ABBE	18877 RIDGE RD	WATERVILLE	MN	56096
STACY AMSRUD	215 HERBERT ST N	WATERVILLE	MN	56096
STACY BOSACKER	404 MALLORY ST N	WATERVILLE	MN	56096
CRYSTAL A STADLER	725 5TH ST NW	ORONOCO	MN	55960
BARD STADSVOLD	619 PORTLAND CT NE	ROCHESTER	MN	55906
MICHAEL A STAHLER & ALISHA C STAHLER	8700 85TH ST NW	PINE ISLAND	MN	55963
KEVIN R STALOGH & PAMELA DEHN PETERSEN	4080 90TH ST NW	ORONOCO	MN	55960
STAMMSCHROR,JOHN P & CYNTHIA TRUST AGREEMENT TRUST	58374 HIGHWAY 42	KELLOGG	MN	55945
JOHN STANCYK	12510 OAK LODGE LN NE	ROCHESTER	MN	55906
STANGL RYAN D & WENDY R	60591 235TH ST	MADISON LAKE	MN	56063
STANLEY A & MARILYN J GRUBISH	7558 435TH AVE	WATERVILLE	MN	56096
STANLEY RICHARD JACOBS	6240 FALCON WAY	WARSAW	MN	55087
COLLETTE RANAE STARKS	8380 COUNTY ROAD 5 NW	PINE ISLAND	MN	55963
MATT STARKSON & LORRI STARKSON	6222 85TH ST NW	PINE ISLAND	MN	55963
STARR HILL FARMS LLC	18691 E COUNTY ROAD 14	KELLOGG	MN	55945
STATE BY FORFEITURE	625 JEFFERSON AVE	WABASHA	MN	55981
STATE OF MINN DNR TAX SPECIALIST/RE MANAGEMENT	500 LAFAYETTE RD N	SAINTE PAUL	MN	55155
STATE OF MINNESOTA	2151 BASSETT DR	MANKATO	MN	56001
STATE OF MINNESOTA	280 ENERGY PKWY NE	ROCHESTER	MN	55906
STATE OF MINNESOTA	2900 48TH ST NW	ROCHESTER	MN	55901
STATE OF MINNESOTA	39 JOHN IRELAND BLVD	SAINTE PAUL	MN	55155

Appendix P

Mankato – Mississippi River Transmission Project  
Certificate of Need and Route Permit Application

E002/CN-22-532 and E002/TL-23-157

STATE OF MINNESOTA	395 JOHN IRELAND BLVD	SAINT PAUL	MN	55155
STATE OF MINNESOTA	500 LAFAYETTE RD N	SAINT PAUL	MN	55155
STATE OF MINNESOTA	PO BOX 6177	ROCHESTER	MN	55903
STATE OF MINNESOTA & DEPARTMENT OF TRANSPORTATION	2900 48TH ST NW	ROCHESTER	MN	55901
STATE OF MINNESOTA & DEPARTMENT OF TRANSPORTATION	395 JOHN IRELAND BLVD	SAINT PAUL	MN	55155
STATE OF MINNESOTA & DISTRICT 6 ROW	PO BOX 6177	ROCHESTER	MN	55903
STATE OF MINNESOTA & DNR-BUREAU OF REAL ESTATE MGT	500 LAFAYETTE RD N	SAINT PAUL	MN	55155
STATE OF MINNESOTA & GOODHUE COUNTY TAX FORFEITURE	509 W 5TH ST	RED WING	MN	55066
STATE OF MINNESOTA - DNR	500 LAFAYETTE RD N	SAINT PAUL	MN	55155
STATE OF MINNESOTA-FORFEIT	LAFAYETTE RD	SAINT PAUL	MN	55146
GLEN R STEBERG	PO BOX 194	WANAMINGO	MN	55983
JESSE C STEBERG & KELLY J STEBERG	7225 COUNTY 23 BLVD	KENYON	MN	55946
JON STEBERG & JACKLYN M STEBERG	44510 148TH AVENUE WAY	ZUMBROTA	MN	55992
STEELE WASECA CO-OP ELEC	2411 W BRIDGE ST	OWATONNA	MN	55060
STEFANIE ADAMS TRUST & ALEXANDER WESLEY	36461 60TH ST	JANESVILLE	MN	56048
STEFFENS (TRUSTEE) GERALD & STEFFENS (TRUSTEE) JO AN	755 TREETOP LN SW	ORONOCO	MN	55960
FLINTON H STEHR	19603 432ND STREET WAY	ZUMBROTA	MN	55992
GRADY STEHR & SARAH STEHR	19601 432ND STREET WAY	ZUMBROTA	MN	55992
JEFFREY R STELLEY & CONNIE L STELLEY	8591 KAPLER LN NW	ROCHESTER	MN	55901
DAVID J STENHAUG & SARA J STENHAUG	7005 HALIFAX LN NW	ROCHESTER	MN	55901
DALE H STENSLAND & ANN L STENSLAND	13188 HIGHWAY 60 BLVD	WANAMINGO	MN	55983
JEROME W STENSLAND & MARY JO STENSLAND	1462 CASCADE ST NW	ROCHESTER	MN	55901
SHEILA A STENSLAND	3916 N POTSDAM AVE	SIOUX FALLS	SD	57104
GERALD L & DARLENE STEPHAN	55341 COUNTY ROAD 4	PLAINVIEW	MN	55964
STEPHEN E & DEANNA S ROHLOFF	2028 WESTWOOD DR	FARIBAULT	MN	55021
STEPHEN F JOY	23670 CATES AVE	FARIBAULT	MN	55021
STEPHEN P & LISA COFIELD	600 TETONKA VIEW DR	WATERVILLE	MN	56096
STEPHEN P MATEJCEK	2601 N JUNIPER AVE	SILVER CITY	NM	88061
DANIEL STEPHENS & NEIL J IMSDAHL	7220 GANSER RD NE	ROCHESTER	MN	55906
STEVE & BETH CARROLL	2406 12TH AVE SW	AUSTIN	MN	55912
STEVEN & KATHLEEN WESLEY	51717 147TH AVE	WATERVILLE	MN	56096
STEVEN & LISA A BAUER II	22708 ALBERS AVE	FARIBAULT	MN	55021
STEVEN & NERGIS PETERSON	17898 179TH TRL W	LAKEVILLE	MN	55044
STEVEN E & MICHELLE SCHWARTZ	51036 191ST AVE	ELYSIAN	MN	56028
STEVEN G DEGROOD	20960 BAGLEY AVE	FARIBAULT	MN	55021
STEVEN J WARNER	51124 STATE HIGHWAY 13	WATERVILLE	MN	56096
STEVEN MARSH	211 MILL ST N	WATERVILLE	MN	56096
STEVEN NUETZMAN	26388 HALSTAD AVE	MORRISTOWN	MN	55052
STEVEN R & KATHLEEN WESLEY	51717 147TH AVE	WATERVILLE	MN	56096
STEVEN R ANDERSON	48434 CANNON RIVER RD	WATERVILLE	MN	56096

Appendix P

Mankato – Mississippi River Transmission Project  
Certificate of Need and Route Permit Application

E002/CN-22-532 and E002/TL-23-157

STEVEN R VOLKMAN & LAURA L ENGA	50977 147TH AVE	WATERVILLE	MN	56096
STEVEN R WESLEY	51717 147TH AVE	WATERVILLE	MN	56096
STEVEN T KETCHAM	7271 435TH AVE	WATERVILLE	MN	56096
STEWART & JAMI PRATT	213 SAKATAH BLVD N	WATERVILLE	MN	56096
STEWART C & CONNIE A DILLON	108 LYNX CT	MANKATO	MN	56001
THOMAS M STEWART & JENNIFER L STEWART	1987 85TH ST NW	ORONOCO	MN	55960
REBECCA A STEWART-PETERSON	1200 450TH ST	KENYON	MN	55946
RUTH M STIEHL	722 5TH ST	WANAMINGO	MN	55983
ELMER H STOCK & JUDY C STOCK	1863 RIVERVIEW RD SE	PINE ISLAND	MN	55963
TROY A & JOY ANN STOCK	55735 310TH AVE	ELGIN	MN	55932
JASON W STOCKER & ASHLEY N STOCKER	46729 170TH AVE	ZUMBROTA	MN	55992
LAURIE ANN STOFFER STEIGER	8190 76TH ST S	COTTAGE GROVE	MN	55016
ALLEN M STOLEE & ANN H STOLEE RT	220 HUSETH ST	KENYON	MN	55946
STOLP (TRUSTEE) NEIL M & STOLP (TRUSTEE) MARGARET A	3951 WHITE BRIDGE RD NW	ORONOCO	MN	55960
CHRISTOPHER J STOLP	12515 POWER DAM RD NW	ORONOCO	MN	55960
DAVID E STOLP & JULIE A STOLP	12405 POWER DAM RD NW	ORONOCO	MN	55960
GERALD N STOLP & SHERRIE L STOLP	PO BOX 207	ORONOCO	MN	55960
MARK D STOLP & JAIME M STOLP	135 5TH ST SW	ORONOCO	MN	55960
STONE ROBERT W & MARY L	724 TOMAHAWK CT	MADISON LAKE	MN	56063
STONER TIMOTHY L & BRIDGET E	33121 145TH ST	WASECA	MN	56093
STORY FAMILY TRUST	20012 JACOBS AVE	FARIBAULT	MN	55021
INGMAR P STRAND & JAN L STRAND (TTEE)	6781 COUNTY 23 BLVD	KENYON	MN	55946
TAYLOR A STRAND	51719 HIGHWAY 52 BLVD	PINE ISLAND	MN	55963
ROSELLA L STRANDEMO	46415 60TH AVE	KENYON	MN	55946
ANGELA STRASBURG & DUSTIN STRASBURG	2003 68TH ST NW	ROCHESTER	MN	55901
TYLER J STROBEL & ELIZABETH C STROBEL	500 6TH ST NE	STEWARTVILLE	MN	55976
LARRY STROMNESS	62945 161ST AVE	KELLOGG	MN	55945
STROMSKA DONNA TR & STROMSKA DONNA SPECIAL NEEDS TR	1641 TOMAHAWK CT	MADISON LAKE	MN	56063
ANDREW STRUCKMANN & KATHLEEN CAIN	1208 511TH ST	PINE ISLAND	MN	55963
RANDY STRUCKMANN	6823 120TH ST NW	PINE ISLAND	MN	55963
SCOTT G STUDER & TRISHA J STUDER	51506 210TH AVE	PINE ISLAND	MN	55963
PETAR P STUPAR & ZHADE E CARLIN	310 1ST PL SW	ORONOCO	MN	55960
ANDREW R STURM & KAYLA R STURM	201 MAJESTIC RD NW	ROCHESTER	MN	55901
SUE ANN CHAMBERLAIN	8151 RIVER ACRES RD	COTTAGE GROVE	MN	55016
TIMOTHY J SULLIVAN	15266 560TH ST	WEST CONCORD	MN	55985
SUMMIT FARMLAND IV LLP	10640 HIGHWAY D20	ALDEN	IA	50006
SUNNY BROOK TRUCKING LLC	10661 440TH AVE	WATERVILLE	MN	56096
JOSEPH & DAWN SUNTKEN	31681 550TH ST	ELGIN	MN	55932
JOSEPH M SUNTKEN	315 3RD ST SW	PLAINVIEW	MN	55964
DONALD D SUPALLA & STEPHANIE A SUPALLA	11761 SANDY POINT LN NE	ROCHESTER	MN	55906

Appendix P

Mankato – Mississippi River Transmission Project  
Certificate of Need and Route Permit Application

E002/CN-22-532 and E002/TL-23-157

SUPERIOR GEARBOX COMPANY	803 WEST ST	STOCKTON	MO	65785
SUSAN J BRUNNER HAGEL	10323 245TH ST W	MORRISTOWN	MN	55052
SUSAN J ERNSTE	6636 235TH ST W	WARSAW	MN	55087
SUSAN M MARISKA LIVING TRUST	450 CEDAR CIR	WATERVILLE	MN	56096
SUSAN M ROEMHILDT	23844 490TH ST	ELYSIAN	MN	56028
SUZANNE JOHNSON	42541 120TH ST	WASECA	MN	56093
SUZETTE CLEMENS	22769 APPLETON AVE	FARIBAULT	MN	55021
STEVEN SVIGGUM	3502 COUNTY 44 BLVD	NERSTRAND	MN	55053
ORDEAN E SWAIN & ELLA MAE SWAIN	47427 180TH AVE	ZUMBROTA	MN	55992
DANIEL A SWANBERG & JULIE R SWANBERG	4488 85TH ST NW	ORONOCO	MN	55960
SWANSON BARBARA A & SANFTNER JANET K	23334 LIME VALLEY RD	MANKATO	MN	56001
TINA M SWANSON FIX & JEFFERY L FIX	90 SHOREWOOD LN NE	ROCHESTER	MN	55906
BRADLY A SWANSON & LINDSEY J SWANSON	245 PINE RIDGE CT SW	ORONOCO	MN	55960
IAN SWANTON & KRISTEN SWANTON	11485 85TH ST NW	PINE ISLAND	MN	55963
DAVID P SWART & BARBARA L SWART	8626 85TH ST NW	PINE ISLAND	MN	55963
RICHARD SWARTWOOD & SARA SWARTWOOD	980 WOODLANDS LN SE	ORONOCO	MN	55960
DENNIS SWARZENTRUBER	7518 COUNTY ROAD 117 SW	BYRON	MN	55920
LARRY K SWEE & PATRICIA M SWEE	17999 COUNTY 27 BLVD	PINE ISLAND	MN	55963
KEITH SWENSON & LAURA L SWENSON (TTEE)	48020 COUNTY 10 BLVD	ZUMBROTA	MN	55992
SYLVESTER P & LINDA S THOMAS	20261 JACOBS AVE	FARIBAULT	MN	55021
SYLVESTER V WESLEY	420 MAIN ST W	WATERVILLE	MN	56096
WILLIAM SYRING & SUSAN P SYRING	44142 GOODHUE AVE	NERSTRAND	MN	55053
SELMER A SYVERSON & ALICE SYVERSON RL T	5399 COUNTY 12 BLVD	KENYON	MN	55946
TODD C SYVERSON	45302 135TH AVE	WANAMINGO	MN	55983
T & M PROPERTIES OF ORONOCO	1005 CEDAR RIDGE LN SW	ORONOCO	MN	55960
TACHENY WILLIAM R & MARGARET A	61260 230TH ST	MADISON LAKE	MN	56063
TADD L FRANCIS	319 HOOSAC ST W	WATERVILLE	MN	56096
LOWELL R TANGEN & KATHLEEN G TANGEN	13835 460TH ST	WANAMINGO	MN	55983
TANYA KRUESEL	306 LAKE ST W	WATERVILLE	MN	56096
TANYA M JENSEN & ASHLEY JENSEN	410 HAZEN ST	WATERVILLE	MN	56096
DAVID W TAPP	8457 FLAGSTONE DR	TAMPA	FL	33615
TARA TUPA	213 ADDITION ST	WATERVILLE	MN	56096
TARGET CORPORATION T-0663	PO BOX 9456	MINNEAPOLIS	MN	55440
TARJESON ANTHONY	112 BITTERSWEET LN	MANKATO	MN	56001
TARY J & CARIN A DRAPER TRUST	23512 ESSIG AVE	MORRISTOWN	MN	55052
TAYLOR ROBERT E & KATHLEEN J	45 GOOD COUNSEL DR	MANKATO	MN	56001
CARL H TAYLOR & JESSICA M TAYLOR	1444 N PINE DR NE	PINE ISLAND	MN	55963
TRACY L TAYLOR	1319 WHITE BRIDGE RD NW	ORONOCO	MN	55960
TBT HOLDINGS LLC	1625 ANCASTER DR	BYRON	MN	55920
TDY LLC	5 MARY OAKS LN	MANKATO	MN	56001

Appendix P

Mankato – Mississippi River Transmission Project  
Certificate of Need and Route Permit Application

E002/CN-22-532 and E002/TL-23-157

TECHNOLOGY DRIVE DEVELOPMENT LLC	1258 BAKER BAY RD	KASOTA	MN	56050
TED J & JULIE A JEWISON	7524 435TH AVE	WATERVILLE	MN	56096
TED L ZWART TRUST	49055 ELYSIAN RD	ELYSIAN	MN	56028
TEIGEN FAMILY FARM LLC	23116 SE HAWTHORNE RD	HAWTHORNE	FL	32640
TENACITY LLC	108 FOXBOROUGH CT	EAGLE LAKE	MN	56024
JEFFREY W TENNER & KATHLEEN S TENNER	48 BLAKELY CT NW	ORONOCO	MN	55960
JAMES R & JILL M TENTIS	55628 HIGHWAY 42	PLAINVIEW	MN	55964
TERESA A MILLER	905 FREEMONT ST E	WATERVILLE	MN	56096
TERESA E JOHNSON	7492 435TH AVE	WATERVILLE	MN	56096
TERESA I ZITZMANN	604 HAMILTON ST S	WATERVILLE	MN	56096
TERISA M VAN ERKEL (TRUSTEE) & PETER H VAN ERKEL (TRUSTEE)	27843 825TH AVE	HOLLANDALE	MN	56045
TERRANCE M HERING	14349 490TH ST	WATERVILLE	MN	56096
TERRANCE R SUTTER	310 COTTRILL ST N	WATERVILLE	MN	56096
TERRELL & JOAN SCHWAKE	10494 E 230TH ST	KENYON	MN	55946
TERRI I HOLLING	523 6TH ST S	WATERVILLE	MN	56096
TERRY & MARGARET BUBAK	4876 MORRISTOWN BLVD	FARIBAULT	MN	55021
TERRY L & TERRINA K HERING	14142 490TH ST	WATERVILLE	MN	56096
TERRY R & MARY J BARKER	49431 193RD AVE	WATERVILLE	MN	56096
TERRY V MILLER	129 MILL ST	WATERVILLE	MN	56096
TERRY W ELROD JR & JENNIFER ELROD	628 VIRGINIA ST	WATERVILLE	MN	56096
ROY E JR & MICHELLE C TERRY	57174 205TH AVE	PLAINVIEW	MN	55964
TESDAHL WANDA	61516 NUTMEG RD	MADISON LAKE	MN	56063
GEORGE H & ELAINE I TESMER	58530 COUNTY ROAD 23	MILLVILLE	MN	55957
THE HEIGHTS ON ADAMS LLC	22 BALSAM CT	NORTH MANKATO	MN	56003
THE LANDINGS ON THE LAKE OWNERS ASSOC	11761 SANDY POINT LN NE	ROCHESTER	MN	55906
MICHAEL A THEDENS & CONNIE M THEDENS	4313 247 HWY NE	ELGIN	MN	55932
ROBERT A THEEL & TAMARA J THEEL (TTEE)	45669 HIGHWAY 57 BLVD	WANAMINGO	MN	55983
WAYNE A THEEL & LOREN W THEEL	7904 COLLEGE VIEW RD E	EYOTA	MN	55934
CRAIG D THEIN	976 GOLDFINCH LN NE	ROCHESTER	MN	55906
MARK W THEIN & JENNIFER L THEIN	11032 CEDAR BEACH DR NW	ORONOCO	MN	55960
MARY M THEIS & KAREN B THEIS	3730 CHESTNUT LN SW	ROCHESTER	MN	55902
THEODORA M BRAUN TRUST	23130 BLAINE AVE	HAMPTON	MN	55031
THEODORE & ANNE FEIG	230 BUCHANNON ST N	WATERVILLE	MN	56096
THERESA BUBAK	725 WEBSTER ST E	WATERVILLE	MN	56096
BRANDON D THESING & ABBY J THESING	915 1ST ST NW	ORONOCO	MN	55960
THIELE CR PROPERTIES CORP	9591 FOXFORD RD	CHANHASSEN	MN	55317
THOMAS W THILTGEN & NANCY N THILTGEN	7 HERMITAGE DR	ROCKPORT	TX	78382
THOMAS & BRENDA BARBER	318 2ND ST S	WATERVILLE	MN	56096
THOMAS & DIANE HOFFMAN	9220 AVIANO DR	FORT MYERS	FL	33913
THOMAS & KAREN GOHLA	49861 211TH AVE	ELYSIAN	MN	56028

Appendix P

Mankato – Mississippi River Transmission Project  
Certificate of Need and Route Permit Application

E002/CN-22-532 and E002/TL-23-157

THOMAS & KRISTIN METZDORFF	10833 270TH ST W	WASECA	MN	56093
THOMAS & LYNDA SPEIKERS	5100 198TH ST W	FARMINGTON	MN	55024
THOMAS & MARCIA HALLET TRUST	22301 GLYNVIEW TRL	FARIBAULT	MN	55021
THOMAS & MARY CZECH	5463 193RD ST W	FARMINGTON	MN	55024
THOMAS & SANDRA SHARP	707 1ST AT N	WATERVILLE	MN	56096
THOMAS & SHARON K LINDE	108 2ND ST SW	MORRISTOWN	MN	55052
THOMAS & SHEILA OAK	18873 TETONKA LAKE LN N	WATERVILLE	MN	56096
THOMAS & SHELLY TWADDLE	558 MAPLE DR	OWATONNA	MN	55060
THOMAS A & LINDA K SAMMON	2404 230TH ST W	FARIBAULT	MN	55021
THOMAS A & ROXANNE M NUETZMAN	PO BOX 542	MORRISTOWN	MN	55052
THOMAS A & VICTORIA T RENSHAW	9630 YUKON AVE S	BLOOMINGTON	MN	55438
THOMAS A GUTH & DANIEL W LEMKE	1117 DEL LN	FARIBAULT	MN	55021
THOMAS A HOLTMAN	43723 62ND ST	WATERVILLE	MN	56096
THOMAS C & GARY F DONKERS	24310 GATES AVE	FARIBAULT	MN	55021
THOMAS C DAVIS REV TRUST & MICHAEL J DAVIS	20182 586TH LN	MANKATO	MN	56001
THOMAS C DELASKE	502 HAZEN ST	WATERVILLE	MN	56096
THOMAS D & REBECCA J THOMPSON	7190 435TH AVE	WATERVILLE	MN	56096
THOMAS DEMARTINI	20057 CABRILLA WAY	FARMINGTON	MN	55024
THOMAS F & NANCY H HAGER	7212 435TH AVE	WATERVILLE	MN	56096
THOMAS G DUNNWALD	1501 26TH AVE NE	MINNEAPOLIS	MN	55418
THOMAS J & JAMES E DRAPER	23615 FARWELL AVE	MORRISTOWN	MN	55052
THOMAS J & JANICE ANN ROBB	17240 RIDGE RD	WATERVILLE	MN	56096
THOMAS J & MERRILEE D NOVAK	43728 62ND ST	WATERVILLE	MN	56096
THOMAS J & PATRICIA K MARISKA	43897 62ND ST	WATERVILLE	MN	56096
THOMAS J & TINA E SCHRADER	526 SILVER ST	WATERVILLE	MN	56096
THOMAS J DRAPER	23615 FARWELL AVE	MORRISTOWN	MN	55052
THOMAS J MARISKA	43897 62ND ST	WATERVILLE	MN	56096
THOMAS J STANG	5975 PRAIRIE GRASS LN	SARTELL	MN	56377
THOMAS L & JULIE A WINTER	161 SHOREVIEW DR	ELYSIAN	MN	56028
THOMAS PANSIER	23273 GLYNVIEW TRL	FARIBAULT	MN	55021
THOMAS PYFFEROEN & DENISE PYFFEROEN	53249 275TH AVE	PINE ISLAND	MN	55963
THOMAS R PRINZING	21800 CANBY AVE	FARIBAULT	MN	55021
THOMAS ROEKER	24967 STATE HIGHWAY 60	MADISON LAKE	MN	56063
THOMAS S & BECKY JO SPLETT	43937 66TH ST	WATERVILLE	MN	56096
THOMAS SHERRATT	404 S 2ND ST	LE SUEUR	MN	56058
THOMAS W & CAROL A DREWITZ	2606 HULETT AVE	FARIBAULT	MN	55021
LAWRENCE L THOMFORDE & SANDRA K THOMFORDE (TTEE)	17468 SUGARLOAF PKWY	ZUMBROTA	MN	55992
THOMPSON VENTURES LLC	815 MINNESOTA AVE S	ORONOCO	MN	55960
CHARLES L THOMPSON & BRENDA J THOMPSON	15773 HIGHWAY 60 BLVD	ZUMBROTA	MN	55992
DUANE B THOMPSON & DOROTHY J THOMPSON	732 5TH ST	WANAMINGO	MN	55983

Appendix P

Mankato – Mississippi River Transmission Project  
Certificate of Need and Route Permit Application

E002/CN-22-532 and E002/TL-23-157

DUSTIN THOMPSON & KAYLA THOMPSON	985 SLALOM BALL LN SW	PINE ISLAND	MN	55963
GAIL B THOMPSON & GEOFFREY B THOMPSON	746 60TH AVE SW	ROCHESTER	MN	55902
MARIAM T THOMPSON	7670 18TH AVE NW	ROCHESTER	MN	55901
MEGAN THOMPSON	842 5TH ST	WANAMINGO	MN	55983
MICHAEL THOMPSON	10739 11TH AVE NE	ROCHESTER	MN	55906
MICHAEL J THOMPSON	1201 BROADWAY AVE N	ROCHESTER	MN	55906
GLENN G & BRENDA K THOMPSON	18482 E COUNTY ROAD 14	KELLOGG	MN	55945
THORESON KEITH K & CHERYL ANN	1005 SAKATAH CT	MADISON LAKE	MN	56063
THORNTON (TRUSTEE) GERALD H & THORNTON (TRUSTEE) JU	930 W CENTER ST	ORONOCO	MN	55960
TRENT J THORNTON & TIFFANY M THORNTON	7797 CEDAR CREST LN NW	ROCHESTER	MN	55901
TIEDE, DUANE D TRUST & CONNIE J TIEDE TRUST	6 S 521 SUSSEX	NAPERVILLE	IL	60540
MICHAEL S TIEDE & VICKI S TIEDE	4432 CAMBRIDGE LN NW	ROCHESTER	MN	55901
TIEDEMAN FARMS LLC	PO BOX 149	ORONOCO	MN	55960
CORY TIEDEMAN & MICHELL TIEDEMAN	1647 115TH ST NW	ORONOCO	MN	55960
ROBERT A TIEDEMANN	57891 HIGHWAY 63	ZUMBRO FALLS	MN	55991
TIEMANN PROPERTIES LLC & NIFTY HOME PRODUCTS INC	1045 SARAH CIR	MADISON LAKE	MN	56063
TYLER M TIES & REBECCA A TIES	2210 TURNBERRY LN SE	PINE ISLAND	MN	55963
TIFFANY J HERING	14210 440TH AVE	WASECA	MN	56093
TIM P & JULIE A DONAHUE	23013 APPLETON AVE	FARIBAULT	MN	55021
ALBIN A TIMM & DEBRA A TIMM	17885 480TH ST	ZUMBROTA	MN	55992
REBEKAH LYNETTE GRACE TIMM & KEVIN S BARNHART	7365 BROADWAY AVE N	ROCHESTER	MN	55906
STEVEN WALTER TIMM & BRIAN WALTER TIMM	7373 BROADWAY AVE N	ROCHESTER	MN	55906
STEVEN WALTER TIMM & BRIAN WALTER TIMM	7373 HIGHWAY 63 S	ROCHESTER	MN	55904
MARLIN E & GAYLE L TIMM	10116 COUNTY ROAD 41	PLAINVIEW	MN	55964
CATHERINE J TIMMERMAN & JOHN WESSENDORF	575 KINGS PARK RD NW	ORONOCO	MN	55960
TIMMS TRUCKING INC	24366 HOLLAND AVE	MORRISTOWN	MN	55052
TIMOTHY & JOAN STEINHAUS	10637 430TH AVE	WATERVILLE	MN	56096
TIMOTHY & MELISSA JASPERSEN	620 HAMILTON ST S	WATERVILLE	MN	56096
TIMOTHY & MOLLY LENWAY	23261 ECHO AVE	FARIBAULT	MN	55021
TIMOTHY A & MELISSA S BOESE & HELEN C BOESE	26435 INDEPENDENCE AVE	MORRISTOWN	MN	55052
TIMOTHY A & MICHELLE REINKE	13703 480TH ST	WATERVILLE	MN	56096
TIMOTHY A STOERING	47311 201ST AVE	WATERVILLE	MN	56096
TIMOTHY B PITTMAN	881 SAKATAH CEMETARY LN	WATERVILLE	MN	56096
TIMOTHY DANIEL MINSKE	23406 HALSTAD AVE	MORRISTOWN	MN	55052
TIMOTHY E & SIDONA MALZ	23879 BAGLEY AVE	FARIBAULT	MN	55021
TIMOTHY FIRZLAFF	24578 490TH ST	ELYSIAN	MN	56028
TIMOTHY M & HANNAH M MATTISON	6318 FALCON WAY	WARSAW	MN	55087
TIMOTHY P & JANET M BROWN	8149 NW 32ND AVE	MEDFORD	MN	55049
TIMOTHY W & SARAH M SMITH	500 S TETONKA BAY DR	WATERVILLE	MN	56096
TIMOTHY W KLETSCHKA	48224 CANNON RIVER RD	WATERVILLE	MN	56096

Appendix P

Mankato – Mississippi River Transmission Project  
Certificate of Need and Route Permit Application

E002/CN-22-532 and E002/TL-23-157



TISDELL ERIN	180 COUNTRY CLUB DR	MANKATO	MN	56001
TLM INVESTMENT LLC	2650 9TH AVE	MANKATO	MN	56001
TNELS PROPERTIES LLC	1732 ORCHID DR N	NORTH MANKATO	MN	56003
TOBY J NELSON	809 FREEMONT ST E	WATERVILLE	MN	56096
TOD A & DEBORAH A LOHMAN	48909 N SHORE RD	WATERVILLE	MN	56096
TODD & DARNELL HERING	14670 490TH ST	WATERVILLE	MN	56096
TODD & MARY DORN	723 REED ST N	WATERVILLE	MN	56096
TODD C & MEGHAN M SELVIK	41198 150TH ST	WASECA	MN	56093
TODD D & AMY PETRY	51436 STATE HIGHWAY 13	WATERVILLE	MN	56096
TODD K & JEAN SUTTON	23761 EVANS TRL	FARIBAULT	MN	55021
TODD N & STEPHANIE KAUPA	PO BOX 213	WATERVILLE	MN	56096
TODD R & JOYCE M TRUMP	3510 227TH ST E	FARIBAULT	MN	55021
TODD R HELLING	215 SAKATAH BLVD N	WATERVILLE	MN	56096
TODD R HOLLING	514 MAIN ST W	WATERVILLE	MN	56096
DANIEL L TOFT & KARI L TOFT	11332 105TH ST NW	PINE ISLAND	MN	55963
TOM H & KAREN LOVEALL	39290 200TH ST	WINNEBAGO	MN	56098
TOMAHAWK RIDGE HOMEOWNERS ASSOCIATION	720 TOMAHAWK CT	MADISON LAKE	MN	56063
TONNESON THOMAS D	2002 HOWARD DR	NORTH MANKATO	MN	56003
TONY W DENO	805 CLINTON ST E	WATERVILLE	MN	56096
TATE TORGRIMSON	805 7TH AVE SW	ORONOCO	MN	55960
ERIK P TORJESEN & KAREN MCDOWELL	44500 66TH AVENUE WAY	KENYON	MN	55946
DANIEL L TORKELSON	PO BOX 331	WANAMINGO	MN	55983
TIMOTHY J TORZEWSKI & JANE M TORZEWSKI	7237 HAYWARD DR NW	ROCHESTER	MN	55901
SANDRA JO TOTTINGHAM & JEFFREY C SKELLY	5 4TH AVE SW	ELGIN	MN	55932
TOW DISTRIBUTING CORPORATION	3100 3RD AVE	MANKATO	MN	56001
TOWER ELK FARM III LLC	250 W MAIN ST	WOODLAND	CA	95695
CHRISTOPHER TOWERS & EMMA TOWERS	743 SHENANDOAH LN NW	ROCHESTER	MN	55901
TOWN OF WALCOTT	4311 240TH ST E	FARIBAULT	MN	55021
TOWNSQUARE MEDIA FARIBAULT LLC	240 GREENWICH AVE	GREENWICH	CT	6830
TRACY A HARVEY	201 HILLCREST DR	WATERVILLE	MN	56096
TRAILSIDE PROPERTIES LLC	3535 180TH ST E	PRIOR LAKE	MN	55372
DAVID TRAN & JANNA TRAN	7340 HAMILTON LN NW	ROCHESTER	MN	55901
TRAPP REV TR AGMT & R HUFFMAN & TRAPP CAROL HUFFMAN	5310 KNIGHTSBRIDGE RD	MADISON	WI	53714
DANIEL S TRAUTSCHOLD & RACHEL A TRAUTSCHOLD	757 TIMBERLINE DR SE	ORONOCO	MN	55960
TRAVIS & AMANDA TUTHILL	412 HAZEN ST	WATERVILLE	MN	56096
TRAVIS & JILLIAN KIMBRO	16788 SHADY OAK LN	WATERVILLE	MN	56096
TRAVIS J & CARRIE ROEMHILDT	16137 510TH ST	WATERVILLE	MN	56096
TRAVIS J & NICOLE S GILLEN	820 1ST ST N	WATERVILLE	MN	56096
TRAVIS J LEHNARTZ & EVONNE LEHNARTZ	514 3RD ST S	WATERVILLE	MN	56096
TRAVIS M & GABRIELLE J MCGRAW	207 COTTRILL ST N	WATERVILLE	MN	56096

Appendix P

Mankato – Mississippi River Transmission Project  
Certificate of Need and Route Permit Application

E002/CN-22-532 and E002/TL-23-157

TRAVIS R & ANDREA L GIBSON	24725 ELMORE AVE	MORRISTOWN	MN	55052
TRAVIS ROACH	111 MILL ST N	WATERVILLE	MN	56096
TRAVIS SCHWARTZ	716 RIVER ST	WATERVILLE	MN	56096
TREANOR LAWRENCE E & DARLENE A (LE)	140 N MANITOU DR	MANKATO	MN	56001
TREANOR TERRY ERWIN	23810 616TH AVE	MADISON LAKE	MN	56063
TREVER & KANDACE LARSON	920 PAQUIN ST E	WATERVILLE	MN	56096
LARRY R TRI & DENNIS R TRI	21594 COUNTY 11 BLVD	PINE ISLAND	MN	55963
TINA P TRIHEY	11358 CEDAR BEACH DR NW	ORONOCO	MN	55960
TRINITY EV LUTH CHURCH	415 LAKE ST W	WATERVILLE	MN	56096
TRIPLE M PROPERTIES LLC	1440 INDUSTRIAL DR NW	ROCHESTER	MN	55901
CLYDE TRISKO & DENISE TRISKO	8202 COUNTY ROAD 5 NW	PINE ISLAND	MN	55963
TROPHY LAKE ESTATES TWO OWNERS ASSOC	1340 SLALOM BALL LN SW	PINE ISLAND	MN	55963
TROY A & CINDY J HERING	47856 241ST AVE	ELYSIAN	MN	56028
TROY G & BRENDA S DAHLE	7956 250TH ST W	MORRISTOWN	MN	55052
TROY KRENZ	3625 222ND ST W	FARIBAULT	MN	55021
TROY L LARSON	109 BUCHANNON ST N	WATERVILLE	MN	56096
TROY M & AUBREY C WETZEL	211 BLOWERS ST	WATERVILLE	MN	56096
TROY N & JESSICA L TOLZMAN	322 COMMON ST	WATERVILLE	MN	56096
TROY NEUMANN & CORINE BERGEVIN	6821 HAZELWOOD AVE	NORTHFIELD	MN	55057
TRUE VALUE COMPANY LLC	8600 W BRYN MAWR AVE	CHICAGO	IL	60631
BRANDON TRUMP	521 HIGH AVE	WANAMINGO	MN	55983
TRUSTAR ENERGY LLC	1 N LEXINGTON AVE	WHITE PLAINS	NY	10601
ERIK J TRYGGESTAD & ANGELA M SMITH	2876 MIDDLE FORK DR NW	ORONOCO	MN	55960
DAVID J TRYGSTAD	7920 31ST AVE NW	ORONOCO	MN	55960
TUNG T TROUNG & LIEM T DUONG	1754 PATRICKS BAY	FARIBAULT	MN	55021
RANDOLPH J TUPPER & MARJORIE J TUPPER	12345 CARDINAL LN NE	ROCHESTER	MN	55906
TURNER PROPERTIES ROC LLC	1034 SIENA OAKS CIR W	PALM BEACH GARDI	FL	33410
TVHJ ENTERPRISE LLC	815 PAQUIN ST E	WATERVILLE	MN	56096
TWEETEN TRACY NEIL	62360 KOPPS DR	MADISON LAKE	MN	56063
TWIN CITY HOISTING & PORTABLE	2829 ANTHONY LN S	MINNEAPOLIS	MN	55418
TWIN LAKES DEVELOPMENT LLP	103 HIGHWAY 13 N	WATERVILLE	MN	56096
TWO LAKES PROPERTIES LLC	18682 SHELBY CT	WATERVILLE	MN	56096
TYLER R & JOLENE A BESKE TRUST	2427 HULETT AVE	FARIBAULT	MN	55021
TYLER W HERING	14398 490TH ST	WATERVILLE	MN	56096
DIANE H TYNDALE & NORMAN FS TYNDALE	245 2ND AVE SW	ORONOCO	MN	55960
TYSON W & KARI L HERING	14253 490TH ST	WATERVILLE	MN	56096
U S FISH & WILDLIFE SERVICE	5600 AMERICAN BLVD W	MINNEAPOLIS	MN	55437
RANDALL J UDENBERG	1 HILLCREST MNR	WANAMINGO	MN	55983
CHARLES L & DIANNE L UECKER	29552 550TH ST	PLAINVIEW	MN	55964
DARREN D UETZ & NORA A LUSKEY	10612 4TH AVE NW	ORONOCO	MN	55960

Appendix P

Mankato – Mississippi River Transmission Project  
Certificate of Need and Route Permit Application

E002/CN-22-532 and E002/TL-23-157

BOBBIE J ULWELLING & ROBERT A ULWELLING	3611 85TH ST NW	ORONOCO	MN	55960
DAVID L UNDERDAHL	44760 GOODHUE AVE	NERSTRAND	MN	55053
JAMES K UNDERWOOD	301 INTERIOR DR	PINE ISLAND	MN	55963
UNION PACIFIC RAILROAD CO & CHICAGO & NW TRANS CO	1400 DOUGLAS ST	OMAHA	NE	68179
UNION PACIFIC RAILROAD COMPANY	1400 DOUGLAS ST	OMAHA	NE	68179
UNIQUE ABILITIES LLC	208 MAIN ST E	WATERVILLE	MN	56096
UNITED STATES OF AMERICA	102 WALNUT ST	WINONA	MN	55987
UNITED STATES OF AMERICA & US ARMY CORPS OF ENGINEERS	180 5TH ST W	SAINT PAUL	MN	55102
UNITED STATES POSTAL SERVICE	433 W VAN BUREN ST	CHICAGO	IL	60607
UNITED STATES POSTAL SERVICE	PO BOX 9998	WATERVILLE	MN	56096
TIFFANY URAN	1051 3RD ST	WANAMINGO	MN	55983
WESLEY J UREVIG & ROBIN L UREVIG	10750 COUNTY ROAD 5 NW	PINE ISLAND	MN	55963
US ARMY CORPS OF ENGINEERS	180 5TH ST E	SAINT PAUL	MN	55101
US FISH & WILDLIFE SERVICE & BISHOP H WHIPPLE FED BLDG	1 FEDERAL DR	FORT SNELLING	MN	55111
VALERIE MOSS	307 COMMON ST	WATERVILLE	MN	56096
VALERIE VAIL	607 3RD ST S	WATERVILLE	MN	56096
JOHN L VAN DE WALKER & SHERREE R VAN DE WALKER	941 3RD ST	WANAMINGO	MN	55983
VAN DEUSEN JAMES H & MICHAELA	62305 KOPPS DR	MADISON LAKE	MN	56063
VANBLARICOM CEMETERY	1985 STATE HIGHWAY 13	WATERVILLE	MN	56096
BRIAN VANDEN BUSSCHE & CARRIE VANDEN BUSSCHE	1045 SLALOM BALL LN SW	PINE ISLAND	MN	55963
ROBERT VANDER BROEK & THANH HO	80 SANDY POINT CT NE	ROCHESTER	MN	55906
VANDEUSEN JAMES H & MICHAELA F	62305 KOPPS DR	MADISON LAKE	MN	56063
VANESSA A GRAF	526 MAIN ST W	WATERVILLE	MN	56096
VANHOUDT JAMES L & NADINE N	130 MARY OAKS LN	MANKATO	MN	56001
NEILDEN VATTHAUER & PAMELA VATTHAUER	2340 75TH ST NW	ROCHESTER	MN	55901
DONALD G VAVRA & CINDY J LUEBKE	745 TREETOP LN SW	ORONOCO	MN	55960
VERNA MORRISSEY	23946 DALTON AVE	FARIBAULT	MN	55021
VERNON & KATHLEEN POWELL	308 GREEN ST W	WATERVILLE	MN	56096
VERNON D & CYNTHIA I KRIENKE	511 3RD ST S	WATERVILLE	MN	56096
VERTICAL LIMIT HOLDINGS LLC	48 11TH AVE NW	STEWARTVILLE	MN	55976
VETTER BRIAN R	34915 ARROWWOOD DR	KASOTA	MN	56050
CHAD VETTERKIND	1145 1ST ST NW	ORONOCO	MN	55960
VICKERY JAMES M	PO BOX 2215	MANKATO	MN	56002
VICTOR G WENDT TRUST & CINDY K WENDT TRUST	46698 400TH ST	NICOLLET	MN	56074
VICTOR M SANCHEZ JR	8025 230TH ST E	FARIBAULT	MN	55021
VICTOR W & AMY L ATHERTON	8393 STATE HIGHWAY 60	WATERVILLE	MN	56096
VIDA A HENDRICKSON	619 LAKE ST W	WATERVILLE	MN	56096
CHAD A VIETHS	46521 170TH AVE	ZUMBROTA	MN	55992
ANTHONY ALLAN VILLERREAL	348 105TH ST NW	ORONOCO	MN	55960
VINCENT F SCHWARTZ	13105 STATE HIGHWAY 60	WATERVILLE	MN	56096

Appendix P

Mankato – Mississippi River Transmission Project  
Certificate of Need and Route Permit Application

E002/CN-22-532 and E002/TL-23-157

VINCENT F SCHWARTZ ET AL	12938 MORRISTOWN BLVD	WATERVILLE	MN	56096
VIOLA FERCH ESTATE	207 1ST ST S	WATERVILLE	MN	56096
THAM VO	5546 22ND AVE NW	ROCHESTER	MN	55901
SUSANNE E VOEGELE	513 4TH ST E	WANAMINGO	MN	55983
VOGELGESANG RICHARD & CYNTHIA	291 RANDY LN	FORT MYERS BEACH	FL	33931
VOLK INVESTMENTS COMPANY LLC	2205 7TH AVE	MANKATO	MN	56001
VOLK JAMES R & CAROL C	23611 610TH AVE	MADISON LAKE	MN	56063
VOLLMER DYLAN & PETERSON COURTNEY	740 TOMAHAWK CT	MADISON LAKE	MN	56063
GREGORY A VOLNER & SALLY H VOLNER	700 6TH ST SW	ORONOCO	MN	55960
CAMERON J VON WALD & DEBRA F VON WALD	11731 SANDY POINT LN NE	ROCHESTER	MN	55906
CAMERON J VON WALD & DEBRA F VON WALD	131 ELAM DR	MC CORMICK	SC	29835
KAI VORASARN	7415 HIGHWAY 63 N	ROCHESTER	MN	55906
CHRISTOPHER J VOUK	710 7TH AVE SW	ORONOCO	MN	55960
ADAM VOXLAND	5470 450TH ST	KENYON	MN	55946
ANDREW P VOXLAND & JEAN M VOXLAND	44707 40TH AVE	KENYON	MN	55946
CHARLES D VOXLAND & M DARLENE VOXLAND	29585 W MARY LAKE DR	MARCELL	MN	56657
CONSTANCE R VOXLAND	103 4TH ST	KENYON	MN	55946
DONALD VOXLAND & MARY JO VOXLAND	44564 50TH AVE	KENYON	MN	55946
DONALD W VOXLAND & LORI THOMPSON (TTEE)	44564 50TH AVE	KENYON	MN	55946
WAAGNER TREVOR R & KATHLEEN M	810 TOMAHAWK CT	MADISON LAKE	MN	56063
MICHAEL W WAARA	2645 65TH ST NE	ROCHESTER	MN	55906
WACKER DEEANN R	629 TOMAHAWK CT	MADISON LAKE	MN	56063
WADE & REBECCA QUALE	631 MARIAN ST	WATERVILLE	MN	56096
WAGNER TRUST, HOWARD E & VERONICA M WAGNER	3084 MONROE DR NW	ROCHESTER	MN	55901
JASON WAGNER & PHOEBE WAGNER	1231 ROBIN LN SE	ROCHESTER	MN	55904
JOHN E WAGNER & MARY ANDERSON	15399 HIGHWAY 60 BLVD	ZUMBROTA	MN	55992
JOHN M WAGNER & SARAH S WAGNER	309 12TH LN SW	ORONOCO	MN	55960
NEIL C WAGNER & LONNIE N WAGNER	10807 RIVERBEND LN NW	ORONOCO	MN	55960
WILLIAM J WAGNER & MARY L WAGNER	12718 COUNTY ROAD 128 NE	ROCHESTER	MN	55906
WAL-MART STORES EAST LP	PO BOX 8050	BENTONVILLE	AR	72712
NATHAN A WALDHAUSER & SARAH J BERG	310 12TH LN SW	ORONOCO	MN	55960
NOLAN O WALDRON	PO BOX 371	ORONOCO	MN	55960
ERIC S WALKER & KENDRA E WALKER	57146 HIGHWAY 63	ZUMBRO FALLS	MN	55991
LAURA M WALKER	923 CLAY ST	MANTORVILLE	MN	55955
ROBERT A & CONNIE L WALKES	55032 N COUNTY ROAD 8	PLAINVIEW	MN	55964
JEREMY WALLAKER	600 3RD AVE	WANAMINGO	MN	55983
WALSTROM (TRUSTEE) DEBORAH FREESE	2239 68TH ST NW	ROCHESTER	MN	55901
WALTER A & ELAINE M KRENZ	21475 MORRISTOWN BLVD	FARIBAULT	MN	55021
WALTER T SWANSON III & ROBIN L SWANSON	128 BUCHANNON ST S	WATERVILLE	MN	56096
JAMES E WALTER & PATRICIA A WALTER (TTEE)	312 COUNTY ROAD 11 NW	PINE ISLAND	MN	55963

Appendix P

Mankato – Mississippi River Transmission Project  
Certificate of Need and Route Permit Application

E002/CN-22-532 and E002/TL-23-157

CHRISTOPHER J WALTERS & MICHELLE L WALTERS	321 INTERIOR DR	PINE ISLAND	MN	55963
WANAMINGO ECONOMIC DEVEL AUTH	PO BOX 224W	WANAMINGO	MN	55983
WANAMINGO LAND COMPANY LLC	PO BOX 125	DENNISON	MN	55018
WANAMINGO WASH LLC	8145 COUNTY 30 BLVD	WANAMINGO	MN	55983
WANDA PROSCH TRUST	315 GREEN ST W	WATERVILLE	MN	56096
WANGEN CHELCY L	74 BALSAM CIR	MADISON LAKE	MN	56063
WANNARKA JOHN E & TONYA L	60396 235TH ST	MADISON LAKE	MN	56063
ARNOLD A WARD JR	7415 HIGHWAY 63 N	ROCHESTER	MN	55906
WARDEN MAX & MARY & SCHMAL LEONA	333 TORREY PINES DR	MANKATO	MN	56001
WARLING KARI & BRANDON	61259 KIMBLE CT	MADISON LAKE	MN	56063
WARN INVESTMENTS LLC	4748 MORRISTOWN BLVD	FARIBAULT	MN	55021
WARREN F SCHMID TRUST	PO BOX 65	ELYSIAN	MN	56028
WARSAW CEMETERY	320 3RD ST NW	FARIBAULT	MN	55021
WARSAW TWP	PO BOX 60	WARSAW	MN	55087
WASECA MEDICAL CTR-MAYO	501 STATE ST N	WASECA	MN	56093
SHARON L WASS & CHARLES THOMAS WASS	8931 18TH AVE NW	ROCHESTER	MN	55901
WATERVILLE ASSISTED LIVING LLC	117 PAQUIN ST E	WATERVILLE	MN	56096
WATERVILLE BASEBALL CLUB INC	119 ROGERS RD	WATERVILLE	MN	56096
WATERVILLE BLDG CENTER LLC	125 MAIN ST W	WATERVILLE	MN	56096
WATERVILLE SOLAR HOLDINGS LLC	2200 ATLANTIC ST	STAMFORD	CT	6902
WATERVILLE SPORTSMENS CLUB	228 2ND ST S	WATERVILLE	MN	56096
WATERVILLE TOWNSHIP	419 3RD ST S	WATERVILLE	MN	56096
WATERVILLE TOWNSHIP	48144 151ST AVE	WATERVILLE	MN	56096
WATSON PROPERTY INVESTMENTS LL	3584 81ST ST NW	ORONOCO	MN	55960
JAMES F WATSON & GERALYN J WATSON	49960 195TH AVE	PINE ISLAND	MN	55963
TINA WATSON	9211 75TH ST NW	BYRON	MN	55920
JAMES R WAY & MARDELL WAY	3357 450TH ST	KENYON	MN	55946
WAYNE & JAN WILMES	204 PAQUIN ST E	WATERVILLE	MN	56096
WAYNE & KAREN S INGBRITSON	6181 437TH AVE	JANESVILLE	MN	56048
WAYNE & MARY T OCONNOR	5248 250TH ST W	FARIBAULT	MN	55021
WAYNE & MICHAEL OCONNOR	5248 250TH ST W	FARIBAULT	MN	55021
WAYNE A & LIONEL P SANBORN	8250 KENYON BLVD	FARIBAULT	MN	55021
WAYNE A LEE	208 ADDITION ST	WATERVILLE	MN	56096
WAYNE L WINJUM	3135 227TH ST E	FARIBAULT	MN	55021
WAYNE N & JULIE A OLSON	3600 227TH ST E	FARIBAULT	MN	55021
WAYNE O JAMES & STEVEN D JAMES	PO BOX 59	ELYSIAN	MN	56028
WAYNE OCONNOR	5248 250TH ST W	FARIBAULT	MN	55021
WAYNE R & DAWN M WITTE	9271 240TH ST W	MORRISTOWN	MN	55052
WE BUY HOUSES SO MN LLC	219 HAZEN ST	WATERVILLE	MN	56096
WE DEVELOPMENT LLP	PO BOX 257	NORTHFIELD	MN	55057

Appendix P

Mankato – Mississippi River Transmission Project  
Certificate of Need and Route Permit Application

E002/CN-22-532 and E002/TL-23-157

WEAVER GEORGE & WEAVER MARGARET C REVOCABLE TRUST	47680 STATE HIGHWAY 13	WATERVILLE	MN	56096
WEAVER LAND CO LLC	1212 PINE POINTE CURV	SAINT PETER	MN	56082
EDWARD J WEBER & MARIE A WEBER	655 75TH ST NW	ROCHESTER	MN	55901
JAMES K WEBSTER & JEFFREY WEBSTER	56960 COUNTY ROAD 23	MILLVILLE	MN	55957
JEFF & SHERI WEBSTER	55995 310TH AVE	ELGIN	MN	55932
CLINTON T WECKWERTH & MEGAN C WECKWERTH	11046 COUNTY ROAD 5 NW	PINE ISLAND	MN	55963
KENDRA WEEK & THOMAS WEEK	950 SLALOM BALL LN SW	PINE ISLAND	MN	55963
WEILAGE HOLDINGS LLC	40 GOOD COUNSEL DR	MANKATO	MN	56001
WEIMAR WANDA & FRANK	41046 307TH AVE	SAINT PETER	MN	56082
WEINANDT ALBERT J & NOREIN	23692 610TH AVE	MADISON LAKE	MN	56063
DONALD C WEIS & MARY K WEIS	11918 COUNTY ROAD 3 NW	PINE ISLAND	MN	55963
STUART WEIS & LORI WEIS	57775 280TH AVE	PINE ISLAND	MN	55963
WEISE KIM M & BARTELT TIMOTHY J	22 LAKE AVE	MADISON LAKE	MN	56063
WELCH TRUST, SARA K	5208 CALIZA CT	FORT WORTH	TX	76126
COLTEN J WELCH & ASHLEY WELCH	1122 3RD ST	WANAMINGO	MN	55983
WELFORD B KNAUSS	7726 80TH ST SW	STEWARTVILLE	MN	55976
WELTI JOINT TRUST	27338 HIGHWAY 247	PLAINVIEW	MN	55964
WELTI,JOHN A & CONSTANCE E LIVING TRUST LIVING TRUST	28085 HIGHWAY 247	PLAINVIEW	MN	55964
WELU ROBERT D & NINA R	657 TOMAHAWK CT	MADISON LAKE	MN	56063
WENDLAND KARL E & JAMIE L	23641 610TH AVE	MADISON LAKE	MN	56063
ROGER R WENDT	3305 85TH ST NW	ORONOCO	MN	55960
WENDY ANN ST GERMAIN	23537 CABOT AVE	FARIBAULT	MN	55021
WENDY J KRUGER	115 4TH ST N	WATERVILLE	MN	56096
WENDY K RYKHUS	115 PARK RD	MADISON LAKE	MN	56063
JENNIFER M WENGERD & MENNO A WENGERD	7622 11TH AVE NW	ROCHESTER	MN	55901
JOHN WENKER & SAMANTHA MILLER	121 MAJESTIC RD NW	ROCHESTER	MN	55901
KAYLA M WERNER & STEVEN D WERNER	4795 250TH ST E	HAMPTON	MN	55031
WEST COURT APTS OF WATERVILLE	19950 DODD BLVD	LAKEVILLE	MN	55044
VERNON L WESTBROCK & BRIDGET W WESTBROCK	1815 75TH ST NW	ROCHESTER	MN	55901
WESTMAN INVESTMENTS LLP	1005 APPLEWOOD CT	MANKATO	MN	56001
WESTMAN INVESTMENTS LLP () & GOSEWISCH DAVID F GOSEWISCH	1005 APPLEWOOD CT	MANKATO	MN	56001
WESTPHAL JEROME E TRUST AGREEMENT	22786 604TH AVE	MADISON LAKE	MN	56063
BENTON J WESTROM & MADELINE J SWIFT	2801 RIVERVIEW CT SE	PINE ISLAND	MN	55963
WESTWOOD BUSINESS PARK ASSOCIATION	30 MAP DR	MANKATO	MN	56001
ALLEN B WETZSTEIN & JASON A WETZSTEIN	859 COUNTY 12 BLVD	KENYON	MN	55946
JOSHUA WETZSTEIN & SAMANTHA A WETZSTEIN	8493 COUNTY 30 BLVD	WANAMINGO	MN	55983
WHEATON FAMILY PROPERTIES LLC	233 PINEHURST DR	MANKATO	MN	56001
JOHN P WHEELOCK & PAMELA K WHEELOCK	8406 75TH ST NW	PINE ISLAND	MN	55963
WHIPPLE TRUST, ALLEN L	12005 HIGHWAY 63 N	ROCHESTER	MN	55906
ROGER A WHIPPLE	7301 BROADWAY AVE N	ROCHESTER	MN	55906

Appendix P

Mankato – Mississippi River Transmission Project  
Certificate of Need and Route Permit Application

E002/CN-22-532 and E002/TL-23-157

PATRICK C WHITE & SANDRA J WHITE	11301 75TH ST NW	PINE ISLAND	MN	55963
TRISHA L WHITE	2130 TURNBERRY LN SE	PINE ISLAND	MN	55963
WHITEWATER ASSOCIATES	311 N CEDAR AVE	OWATONNA	MN	55060
WHITEWATER CREEK GRAIN & FEED	PO BOX 68	WATERVILLE	MN	56096
WHOLESALE TIRE & OIL INC	24628 HOLLAND AVE	MORRISTOWN	MN	55052
WI MN & PACIFIC RAILROAD CO	325 CAR ST	LA CROSSE	WI	54603
DAVID T WICKUM & MARY D WICKUM (TTEE)	4578 COUNTY 12 BLVD	KENYON	MN	55946
SCOTT P WICKUM & NORMA JEAN WICKUM	10088 460TH ST	WANAMINGO	MN	55983
KORY WIECH & LOUANN WIECH	10499 HIGHWAY 60 BLVD	WANAMINGO	MN	55983
THOMAS W WIENER	55743 299TH AVE	MILLVILLE	MN	55957
WIESE GARY & JOY E	2125 5TH AVE	MANKATO	MN	56001
MARLON L & LYNN A WILDE	810 2ND AVE NW	PLAINVIEW	MN	55964
WILDER TRUST, KENNETH A & WILDER TRUST, SHARON	4913 31ST AVE NW	ROCHESTER	MN	55901
JAN MARIE A WILLARD	11116 CARVER CT	BURNSVILLE	MN	55337
WILLARD L WILLE & WAYNE WILLE	1027 VIOLET AVE	EAU CLAIRE	WI	54701
WILLIAM & ANDREA TANGEN	910 WOLFRIDGE LN	WATERVILLE	MN	56096
WILLIAM & GRETA KIRTZ	48955 N SHORE RD	WATERVILLE	MN	56096
WILLIAM & JOYCE OLIVER	612 TETONKA VIEW DR	WATERVILLE	MN	56096
WILLIAM A & KAREN OLSON	307 SAKATAH BLVD N	WATERVILLE	MN	56096
WILLIAM A & SANDRA J STRUVE	204 4TH ST N	WATERVILLE	MN	56096
WILLIAM A & SANDRA J STRUVE	804 N SHORE DR	WATERVILLE	MN	56096
WILLIAM CONLIN	PO BOX 1	WATERVILLE	MN	56096
WILLIAM D BARTELT	330 LAKE ST W	WATERVILLE	MN	56096
WILLIAM F & MARGARET D HEIN	3733 220TH ST E	FARIBAULT	MN	55021
WILLIAM G & MARSHA A BARRON	130 MILL ST N	WATERVILLE	MN	56096
WILLIAM G BOYD	530 HAMILTON ST S	WATERVILLE	MN	56096
WILLIAM J & ALICE M BERGHOFF	49878 BASSWOOD LN	WATERVILLE	MN	56096
WILLIAM J & BARBARA C STANGLER REVOCABLE LIVING TRUS	31925 CEDAR LAWN LN	CLEVELAND	MN	56017
WILLIAM J & PATRICIA D CASPER	22524 EVANS TRL	FARIBAULT	MN	55021
WILLIAM J HALEY (TRUSTEE) & ROBERT J HALEY (TRUSTEE)	909 11TH AVE SE	WASECA	MN	56093
WILLIAM L COMPTON & DANIELLE A DAHMS	405 HOOSAC ST E	WATERVILLE	MN	56096
WILLIAM M & KATHRYN A WALZ	51125 STATE HIGHWAY 13	WATERVILLE	MN	56096
WILLIAM P BRONK	48405 STATE HIGHWAY 13	WATERVILLE	MN	56096
WILLIAM P GROEBNER	4214 FAIRVIEW LN	MADISON LAKE	MN	56063
WILLIAM P MALECHA	23227 BAGLEY AVE	FARIBAULT	MN	55021
WILLIAM R SCHLUETER	302 COTTRILL ST N	WATERVILLE	MN	56096
TIMOTHY WILLIAMS & SANDRA WILLIAMS	4115 WINDSOR LN SW	ROCHESTER	MN	55902
WILLOW POINT PARK LLC	20295 DOFFING AVE	FARMINGTON	MN	55024
WILSON CHARLES R & MARILYN J REV TRUSTS	104 E BAY DR	MADISON LAKE	MN	56063
WINDMILL WOODS ESTATES SECOND	550 MERRYWOOD DR NW	ROCHESTER	MN	55901

Appendix P

Mankato – Mississippi River Transmission Project  
Certificate of Need and Route Permit Application

E002/CN-22-532 and E002/TL-23-157

PAUL R WINGERT	21181 E COUNTY ROAD 8	PLAINVIEW	MN	55964
WINKELS SARA A	633 TOMAHAWK CT	MADISON LAKE	MN	56063
MATTHEW WINKLER & MAYA KESSLER	49045 180TH AVE	PINE ISLAND	MN	55963
JEFFREY A WINTER & ELIZABETH M WINTER	411 KEYSTONE DR NE	PINE ISLAND	MN	55963
TONY WINTHEISER & KRISTI WINTHEISER	2587 LAKE SHADY AVE S	ORONOCO	MN	55960
WISCONSIN LUTHERAN CHILD & FAMILY SERVICES INC	44 GOOD COUNSEL DR	MANKATO	MN	56001
MICHELLE L WISKOW	6 HILLCREST CT SW	PINE ISLAND	MN	55963
WITTE WARSAW PIT LLC	5421 ELKTON TRL	FARIBAULT	MN	55021
ANITA L WITTHOEFT & LARRY A WITTHOEFT	878 RIVERVIEW RD SE	PINE ISLAND	MN	55963
WITTLIEF (TRUSTEE) WENDY & WITTLIEF (TRUSTEE) EDWARD	402 CEDAR CT NE	PINE ISLAND	MN	55963
BEVERLY A WITTLIEF	841 MINNESOTA LN SE	ORONOCO	MN	55960
DEAN M WITTREN & SUSAN P WITTREN	7215 HAYWARD DR NW	ROCHESTER	MN	55901
WLW ENTERPRISES LLC	2993 CENTER RD SW	PRIOR LAKE	MN	55372
WOESTEHOFF FAMILY FARM PROPERTIES	15466 W 270TH ST	BELLE PLAINE	MN	56011
SETH A & TRACI R WOLF	55741 COUNTY ROAD 4	PLAINVIEW	MN	55964
STEVEN J & ANGELA WOLF	23081 560TH ST	PLAINVIEW	MN	55964
WOLFE STEPHEN R SR & CINDY	23636 589TH AVE	MANKATO	MN	56001
WOLFF WOLFF & SCHMIT LLC	700 N INDUSTRIAL RD	MANKATO	MN	56001
CHRISTINA WOOD & GREGORY WOOD	962 SLALOM BALL LN SW	PINE ISLAND	MN	55963
GARRIT D WOOD & RACHEL L WOOD	8011 110TH AVE NW	PINE ISLAND	MN	55963
BRUCE W WOOD	22062 COUNTY ROAD 27	PLAINVIEW	MN	55964
PETER WOOD	56272 225TH AVE	PLAINVIEW	MN	55964
MICHAEL PATRICK WOODEN & KRISTI YVONNE WOODEN	7785 CEDAR CREST LN NW	ROCHESTER	MN	55901
WOODY SARA & PHILIP	60594 235TH ST	MADISON LAKE	MN	56063
WORRELL MARK & FAITH	61583 230TH ST	MADISON LAKE	MN	56063
WP BYRNE INC	PO BOX 164	WATERVILLE	MN	56096
AARON WUNROW & MARY WUNROW	15782 WILDERNESS DR	PARK RAPIDS	MN	56470
KRAIG J & JENNIFER V WURST	27547 COUNTY ROAD 28	PLAINVIEW	MN	55964
PAUL R WYNN & TYNE G WYNN	499 WHITE BIRCH CT NW	ORONOCO	MN	55960
YANISH FAMILY LLC	2132 BAIHLY HILLS DR SW	ROCHESTER	MN	55902
COLIN R YENNIE & KAREN L YENNIE	504 WHITE BIRCH CT NW	ORONOCO	MN	55960
KEVIN YETER	7415 HIGHWAY 63 N	ROCHESTER	MN	55906
STEVEN D YNGSDAL & JANET M YNGSDAL	3707 BLAKESLEY LN NW	ROCHESTER	MN	55901
YONKER (TRUSTEE) WILLIAM ROY	11235 11TH AVE NE	ROCHESTER	MN	55906
YOUNG GM PROPERTIES LLC	22305 LAKEWOOD DR	MADISON LAKE	MN	56063
BRANDON & MEGAN YOUNG	57242 198TH AVE	KELLOGG	MN	55945
GARY A & SANDRA K YOUNG	55138 215TH AVE	PLAINVIEW	MN	55964
YOUNG, MAURICE H & RITA E REVOCABLE TRUST REVOCABLE	10229 COUNTY ROAD 41	PLAINVIEW	MN	55964
ROBERT W YOUNG	55131 215TH AVE	PLAINVIEW	MN	55964
DAVID N YOUNGERS & ELLEN K YOUNGERS	8223 75TH AVE NW	ORONOCO	MN	55960

Appendix P

Mankato – Mississippi River Transmission Project  
Certificate of Need and Route Permit Application

E002/CN-22-532 and E002/TL-23-157



YURI & IRINA PRUSAKOVA	527 ALICE AVE	ALBERT LEA	MN	56007
JON P YUSTEN	15012 HIGHWAY 60 BLVD	ZUMBROTA	MN	55992
YUSUF AHMED & FOWSIYA MOHAMED	1844 PATRICKS BAY	FARIBAULT	MN	55021
ZABEL CHILDREN LLC	7360 270TH ST E	MEDFORD	MN	55049
DAVID A & LINDA J ZABEL	6601 135TH ST	ELGIN	MN	55932
ZACHARIAH & ASHLEY THORNE	217 HOOSAC ST E	WATERVILLE	MN	56096
CHERYL ANN ZACHARIAS & NICOLE ANN BEYER	7415 HIGHWAY 63 N	ROCHESTER	MN	55906
ZACHARY & REBECCA PETERSON	428 HERBERT ST S	WATERVILLE	MN	56096
ZACHARY A & DANIELLE E GROVE	16115 HIGHWAY 60 BLVD	ZUMBROTA	MN	55992
ZACHARY PETERSON	5052 CANNON LAKE TRL	FARIBAULT	MN	55021
ZARLING LAND TRUST	21090 565TH ST	PLAINVIEW	MN	55964
GENE ZARLING	21090 565TH ST	PLAINVIEW	MN	55964
GLEN & LINDA ZARLING	55863 234TH AVE	PLAINVIEW	MN	55964
VERNON L ZARLING	5521 COUNTY ROAD 10 NE	SAINT CHARLES	MN	55972
LEANNE MARIE ZASKE & SCOTT JOSEPH ZASKE	54 SANDY POINT CT NE	ROCHESTER	MN	55906
ZEIK LORRAINE H	57065 238TH ST	MANKATO	MN	56001
MIKE ZEMPEL & JENNIFER ZEMPEL	815 1ST ST NW	ORONOCO	MN	55960
ZIEGLER SYLVESTER & JEANETTE	57736 231ST ST	MANKATO	MN	56001
ZIELINSKI (TRUSTEE) MARTIN D & LORENZ (TRUSTEE) ELIZABE	831 9TH AVE SW	ROCHESTER	MN	55902
ZION EVANG CHURCH	RR 1	MORRISTOWN	MN	55052
PAUL M ZOBITZ & MONICA R ZOBITZ	315 PINE RIDGE CT SW	ORONOCO	MN	55960
ZUMBRO HAVEN HOMEOWNERS ASSOCIATION	PO BOX 475	ORONOCO	MN	55960
ZUMBRO HILLS MANAGEMENT GROUP	3210 PINEWOOD RD SE	ROCHESTER	MN	55904

## Appendix Q

### Previously Considered Routes

## APPENDIX Q

### Route Alternatives Considered and Rejected

Under Minn. R. 7850.3100, an applicant must identify rejected route alternatives in the Application with an explanation of the reasons for rejecting them. In addition to the proposed route alternatives described in Section 6 of the Application several other route alternatives were considered and evaluated during route development and refinement which were ultimately not proposed. This appendix provides information about those route alternatives. Refer to Section 6.0 of the Application for a general discussion of the routing process.

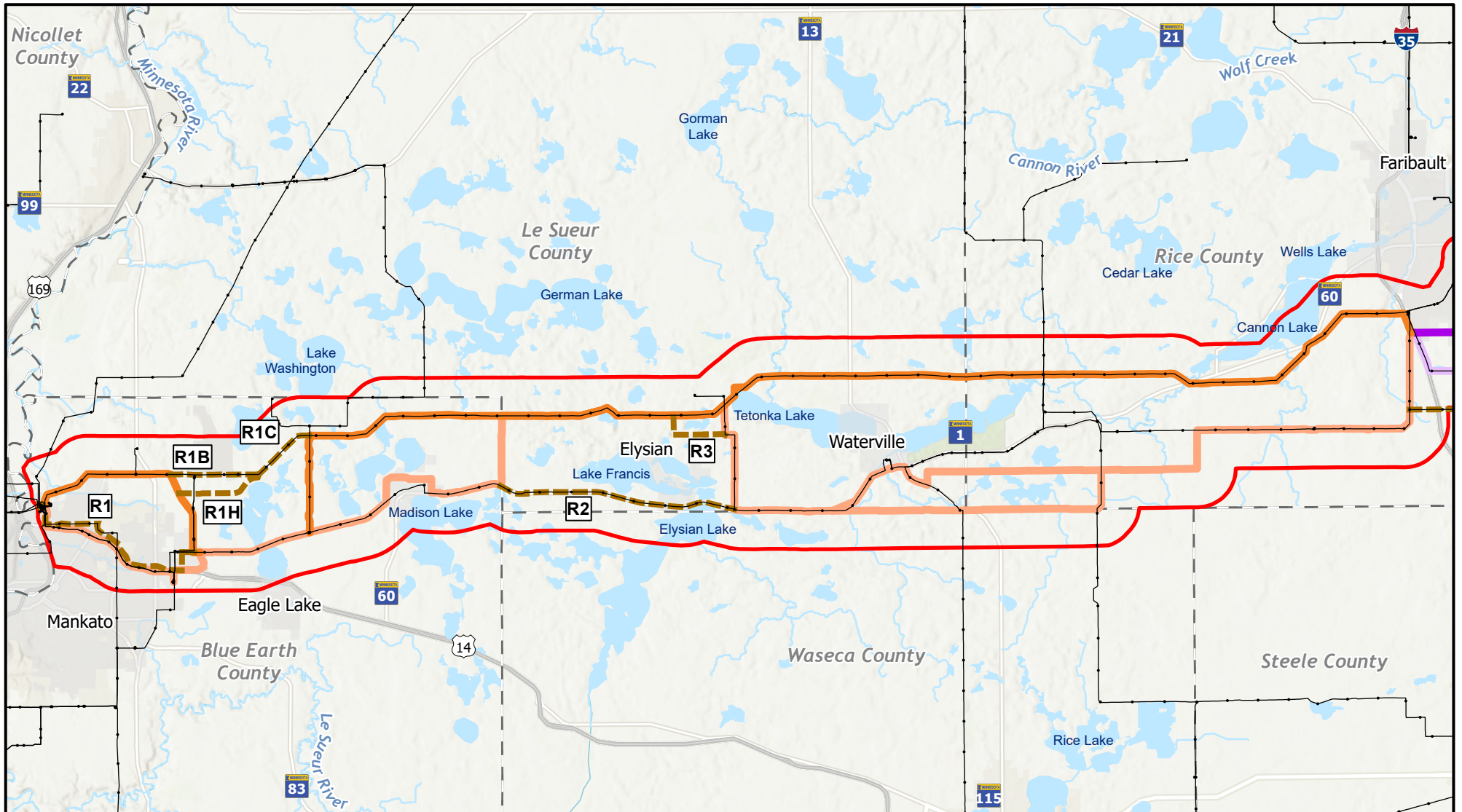
The Applicant identified and reviewed all route alternatives to characterize the important features of each and identify potential concerns for environmental and human resources associated with each route segment consistent with Minnesota's routing criteria. Evaluation of alternatives also considered constructability constraints and landowner and local government feedback. Route alternatives which were the least favorable based on the evaluation criteria, in comparison to other route segments, were removed from consideration in this Application. Information about considered but rejected route alternatives is included below, separated by Route Segment.

#### Segment 1

Four route alternatives were reviewed and subsequently rejected from consideration for Segment 1. Figure Q-1 shows the location of these route alternatives in relation to Segment 1 Route Options.

Segment	Rejected Route Alternative/Connector	Length (miles)
1	R1: US 14 Northern Alternative	2.57
1	R1b/R1c and R1h/R1c: Mankato Airport Alternatives	4.01/4.00
1	R2: Elysian Alternative	6.22
1	R3: Ridge Road Alternative	1.84

# FIGURE Q-1 SEGMENT 1: PREVIOUSLY CONSIDERED ROUTES

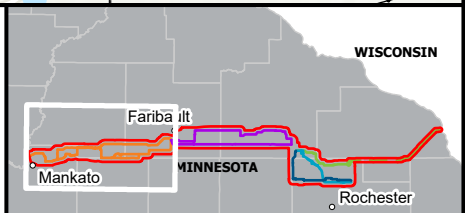
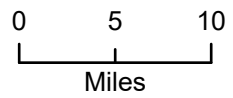


## LEGEND

- Project Study Area Boundary
- Previously Considered Route
- County Boundary
- City Boundary
- Existing Transmission Line
- Proposed Route Option
- 1 North
- 1 South
- 2 North
- 2 South



## MANKATO-MISSISSIPPI RIVER TRANSMISSION PROJECT



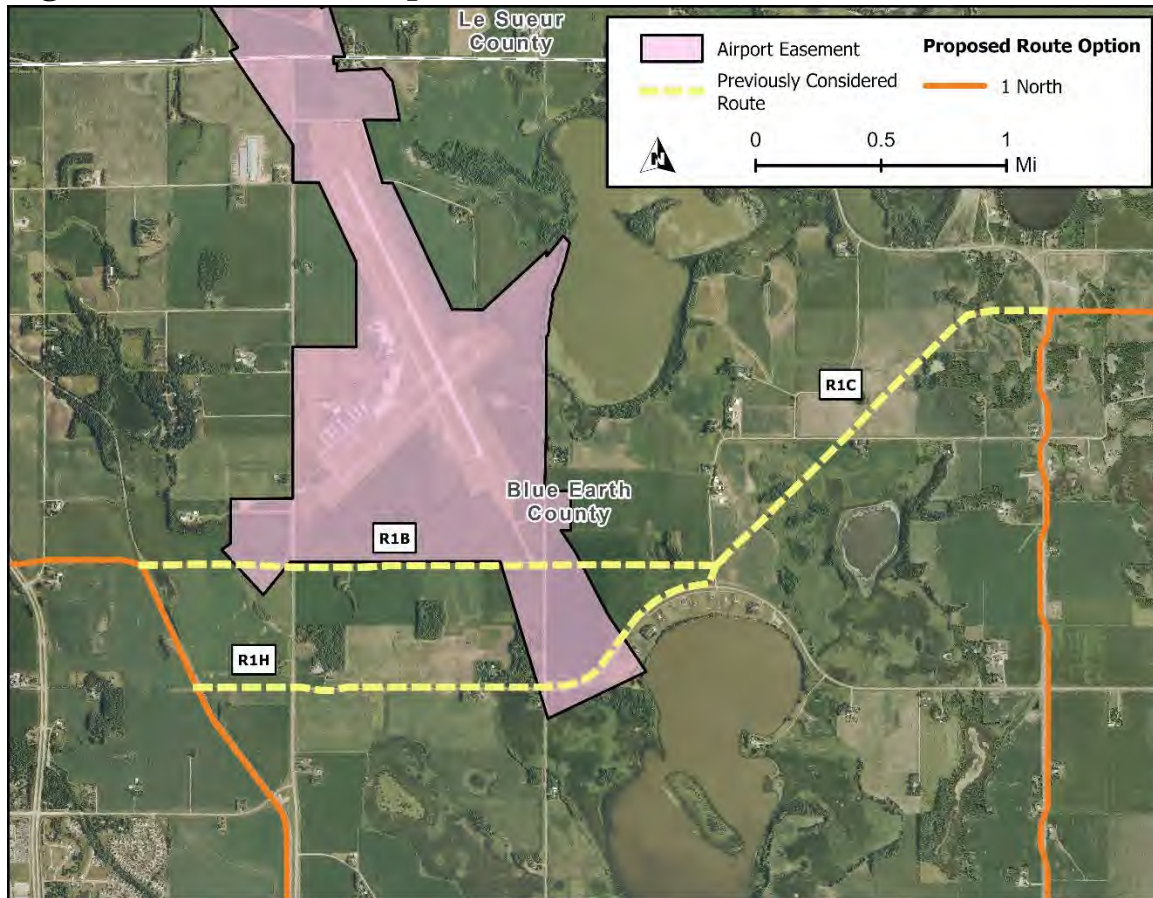
### ***R1: US 14 Northern Alternative***

During the routing process, Xcel Energy reviewed an approximately 2.6-mile route alternative that would have followed the north side of Highway 14 rather than paralleling the south side of the highway. This route would have been double-circuited with existing transmission lines for a smaller percentage of the route and would have brought the route closer to residences and businesses on the north side of Highway 14 where no existing transmission infrastructure currently exists. Xcel Energy also received feedback from MnDOT during the routing process that, because of the existing transmission line on the south side of the highway, a route on the north side of the highway would box MnDOT in if future work is needed on this roadway. For these reasons, the R1 alternative was removed from consideration.

### ***R1b/R1c and R1h/R1c: Mankato Airport Alternatives***

Xcel Energy initially evaluated two route alternatives for the new 345 kV line that would be located south of the Mankato Airport along Option 1 North. One route alternative, R1b/R1c, would have followed the existing 115 kV transmission line. Because that alignment would have necessitated placing a segment of the 345 kV underground due to Federal Aviation Administration (FAA) clearance requirements it was eliminated (see underground discussion in Application Section 5.2.4). A second route alternative, R1h/R1c, diverged from the 115 kV corridor and followed 230th Street to the east of the airport before rejoining the 115 kV corridor again. This alignment would have met the FAA clearance requirements for airport operations however Xcel Energy learned through discussions with the City of Mankato that an area extending from the main runway and continuing southeast as far as Eagle Lake (Figure Q-2) was encumbered by aviation easements, which prevent the construction of any structures above ground. City representatives confirmed that they would not amend any of these easements to allow for placement of the transmission line south of the airport, therefore those route alternatives are unbuildable, and were removed from consideration.

**Figure Q-2 : Mankato Airport Alternatives**



***R2: Elysian Alternative***

R2 is an approximately 6.2-mile alternative route segment for the 345 kV line. Although this alternative is significantly shorter (6.2 miles versus 10.7 miles) than the corresponding segment of Route Option 1 South, a site review determined that there was not adequate room for a new 150 foot transmission line right-of-way through the City of Elysian. Given the proximity of Lake Francis to the north and Lake Elysian to the south meant that there were no route alternatives to bypass the more densely developed part of the City of Elysian without going all the way around one of the lakes. The proposed Route Option 1 South does this by following existing roads and transmission lines to route around Lake Francis as well as two smaller lakes, Round Lake and Rays Lake, before returning to the existing corridor east of the City of Elysian. Because there was an option to route around the City of Elysian and the lakes, Alternative R2 was removed from consideration and is not being put forward by Xcel Energy in this Application.

### ***R3: Ridge Road Alternative***

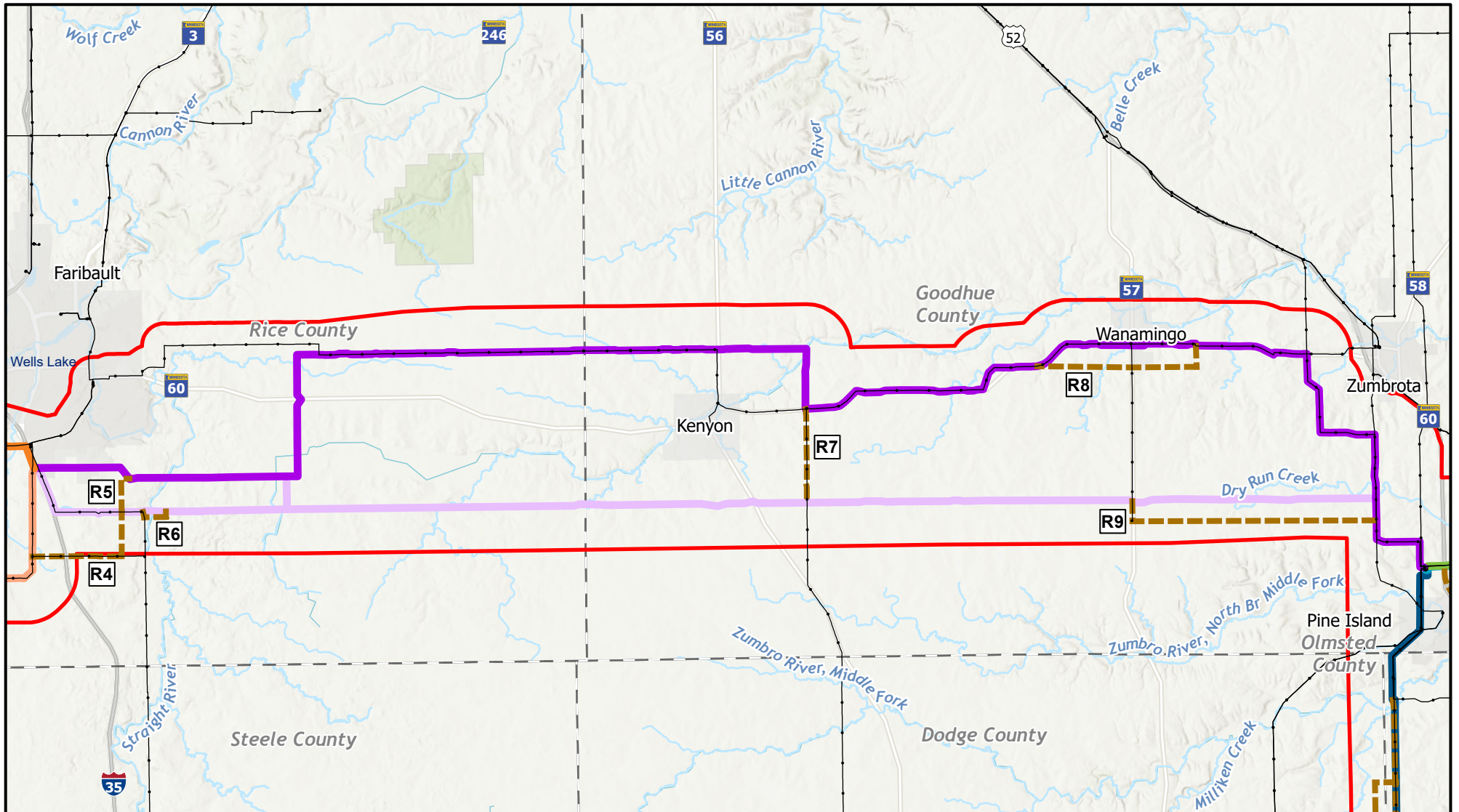
R3 is an approximately 1.8-mile route alternative that wraps around the southern side of Fish Lake. This alternative was evaluated as an alternative to the portions of Route Option 1 South where it bypasses the City of Elysian by way of subsegments 1E and 1K. The alternative would have required new transmission line right-of-way for the full 1.8 miles (1.3 miles cross country and 0.5 miles parallel to Ridge Road), whereas the corresponding portion of the Proposed Route would be double-circuited with existing transmission lines. This alternative was initially considered because there were residences relatively close to 193rd Avenue, however it was determined that the proposed alignment could be shifted in order to avoid direct impacts to those homes so R3 was removed from consideration.

### **Segment 2**

Four route alternatives and two connector segments were reviewed and subsequently rejected from consideration for Segment 2. The location of these route alternatives and connector segments is depicted on Figure Q-3. Information on these six routes are presented in the following sections.

<b>Segment</b>	<b>Rejected Route Alternative/Connector</b>	<b>Length (miles)</b>
2	R4: 245 <sup>th</sup> Street E Alternative	3.02
2	R5: Glynview Trail Connector	0.94
2	R6: Straight River Golf Course	0.74
2	R7: 50 <sup>th</sup> Avenue Connector	2.12
2	R8: Wanamingo South Alternative	4.08
2	R9: 490 <sup>th</sup> Street Alternative	5.97

# FIGURE Q-3 SEGMENT 2: PREVIOUSLY CONSIDERED ROUTES

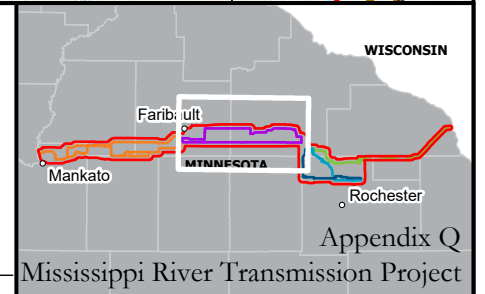
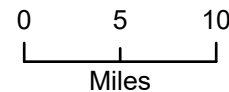


**LEGEND**

Project Study Area Boundary	Proposed Route Option	4 West
Previously Considered Route	1 North	
County Boundary	1 South	
City Boundary	2 North	
Existing Transmission Line	2 South	
	3	
	4 East	



## MANKATO-MISSISSIPPI RIVER TRANSMISSION PROJECT

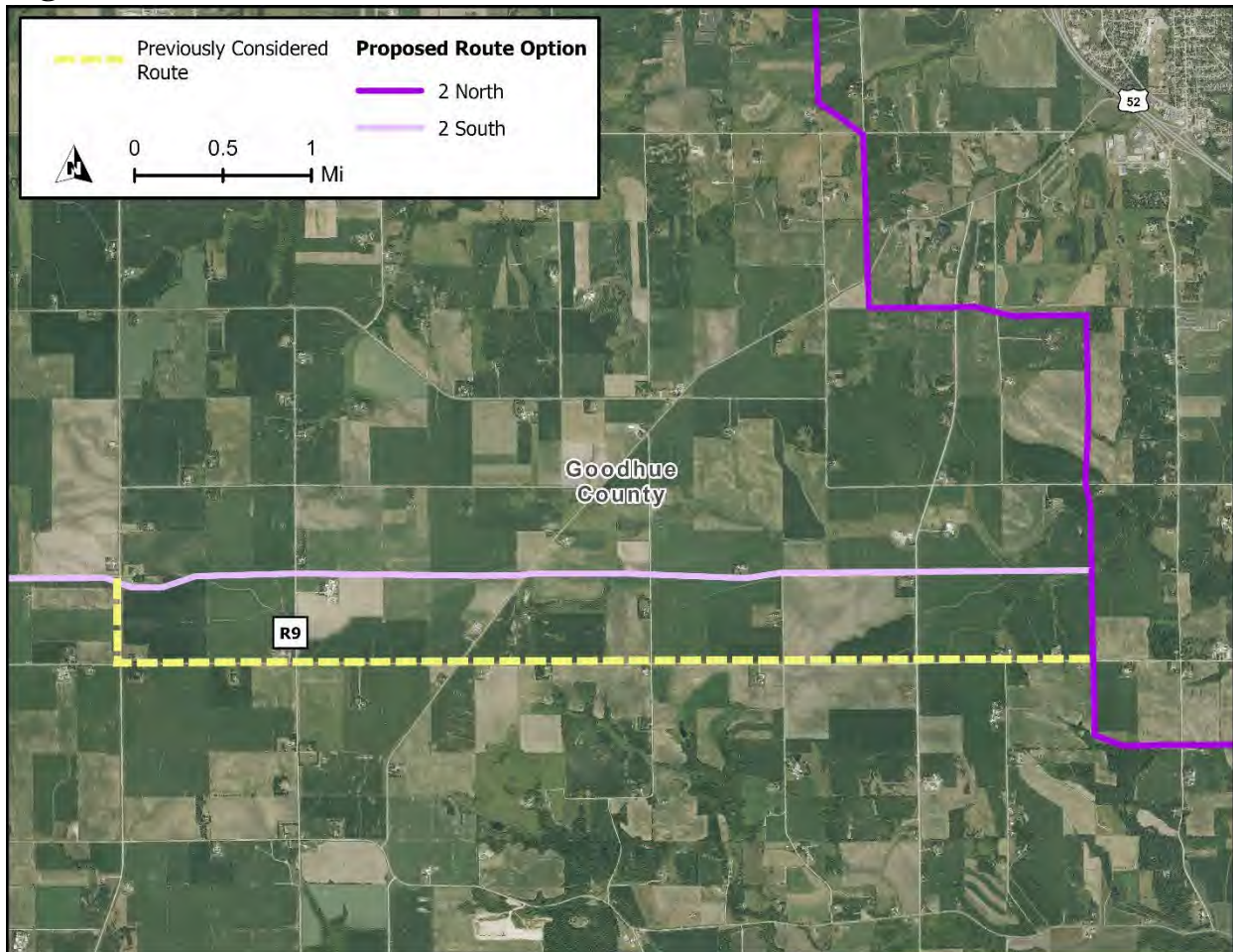




### ***R9: 490<sup>th</sup> Street Alternative***

R9 is an approximately 6.0-mile alternative in Goodhue County primarily paralleling 490th Street. The alternative diverges from proposed Route Option 2 South at Highway 57. This alternative was suggested by a landowner located adjacent to proposed Route Option 2 South. The landowner specifically noted a concern about visual impacts that would be created by the proposed Route Option 2 South. While R9 would follow roads rather than property lines, there are nine residences within 300 feet of the alternative compared with zero residences along the corresponding portion of Route Option 2 South. For this reason, the R9 Alternative was removed from consideration by Xcel Energy.

**Figure Q-4: 490<sup>th</sup> Street Alternative Overview**



### ***R4: 245<sup>th</sup> Street E Alternative***

R4 is an approximately 3.0-mile alternative south of the City of Faribault which would connect Route Option 1 South to Route Option 2 South. This alternative was considered because there is an existing transmission line located along the east/west

portion, providing a potential opportunity to double-circuit the proposed 345 kV line with this existing line. The corresponding portions of Route Option 1 South and 2 South are also proposed to be double-circuited with existing transmission lines and did not pose any significant constraints. This alternative would be significantly further away from the West Faribault Substation and was determined to not meet the need of the Project as Xcel Energy determined that a 345 kV connection into that substation may be needed in the future.

#### ***R5: Glynview Trail Connector***

This connector is a continuation of alternative R4 above, and together R4 and R5 would connect Route Option 1 South to Route Option 2 North. This connector was eliminated because alternative R4 was eliminated.

#### ***R6: Straight River Golf Course Alternative***

R6 is a short segment which was considered as an alternative to a direct crossing the Straight River Golf Course. This alternative generally follows the parcel boundary on the south side of the golf course and a private residential property. It is slightly longer (0.7 mile versus 0.5 mile) than the corresponding portion of Route Option 2 South and would have placed the new transmission line closer to the residence at the southeast corner of the golf course. For these reasons, the R6 alternative was removed from consideration.

#### ***R7: 50th Avenue Connector***

The alternative parallels 50th Avenue and could be double-circuited with an existing transmission line for its entire length, crossing primarily agricultural land adjacent to the road corridor. The connector includes multiple crossings of 50th Avenue to bring the route further from residences. Although this provided variability to the route options, it was eliminated because it was not determined to be a necessary connector. Switching from Route Option 2 North to Route Option 2 South at this point would reduce the amount of the route that would be double-circuited with existing transmission lines. Switching from Route Option 2 South to Route Option 2 North would increase the amount of the route that would be double-circuited with existing transmission lines, it would also add more than 6 miles to the total route length, thereby increasing overall impacts and cost.

### ***R8: Wanamingo South Alternative***

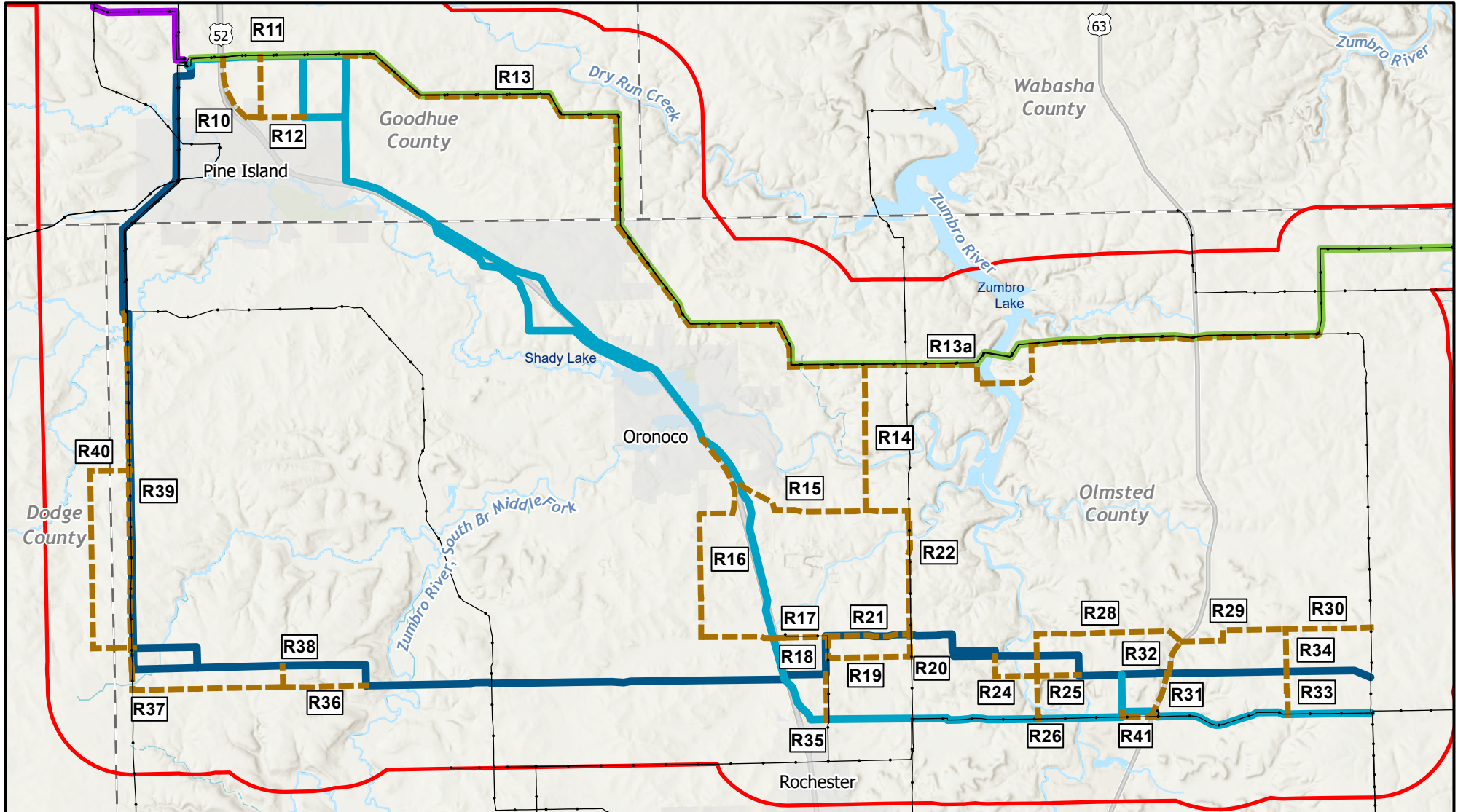
R8 is an approximately 4.1-mile alternative developed to the proposed portion of Route Option 2 North that runs through the City of Wanamingo. The alternative crosses primarily agricultural and forested land along a combination of roads and property lines. The alternative would not be double-circuited with existing transmission lines whereas the corresponding portion of the Route Option 2 North would. While the alternative would avoid more densely developed lands in the City Wanamingo, it would instead be closer to residences near Shingle Creek and on either side of Highway 57. Representatives from the City of Wanamingo attended a public open house for the Project and requested that the proposed line remain along Highway 60 where it would be double-circuited with the existing 69 kV line. For these reasons, the R8 alternative was removed from consideration and is not being put forth as part of the proposed Project.

### **Segment 4**

Due to the number and variety of constraints located within the study area around Segment 4 (the 161 kV line) this segment contains the largest number of alternative segments that were considered. The location of these route alternatives and connector segments in relation to the Segment 4 Route Options is depicted on Figure Q-5 Alternatives were removed when there were less impactful, viable route alternatives available. Rather than describe every alternative or connector that was excluded from the final Proposed Routes, the descriptions below focus on those alternatives that were proposed by landowners or local governments in the area around Segment 4.

<b>Segment</b>	<b>Rejected Route Alternative/Connector</b>	<b>Length (miles)</b>
4	R10/R12: US Route 52 Alternative	1.46
4	R11/R12: 195 <sup>th</sup> Ave Alternative	1.23
4	R13/R13a: Hampton to La Crosse Parallel Alternative	14.76
4	R13/R14/R22: Oronoco East Alternative	12.44
4	R24/R25: Quarry Alternative	1.24
4	R39: Western Parallel Alternative	4.22
4	R40: 280 <sup>th</sup> Ave Western Alternative	3.06

**FIGURE Q-5 SEGMENT 4: PREVIOUSLY CONSIDERED ROUTES**

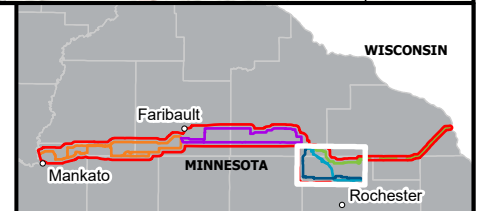
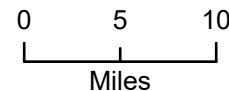


**LEGEND**

- ▭ Project Study Area Boundary
- ▭ Previously Considered Route
- County Boundary
- City Boundary
- Existing Transmission Line
- ▬ Proposed Route Option 2 North
- ▬ 3
- ▬ 4 East
- ▬ 4 West



**MANKATO-MISSISSIPPI RIVER TRANSMISSION PROJECT**



Appendix Q

Mankato – Mississippi River Transmission Project  
Certificate of Need and Route Permit Application

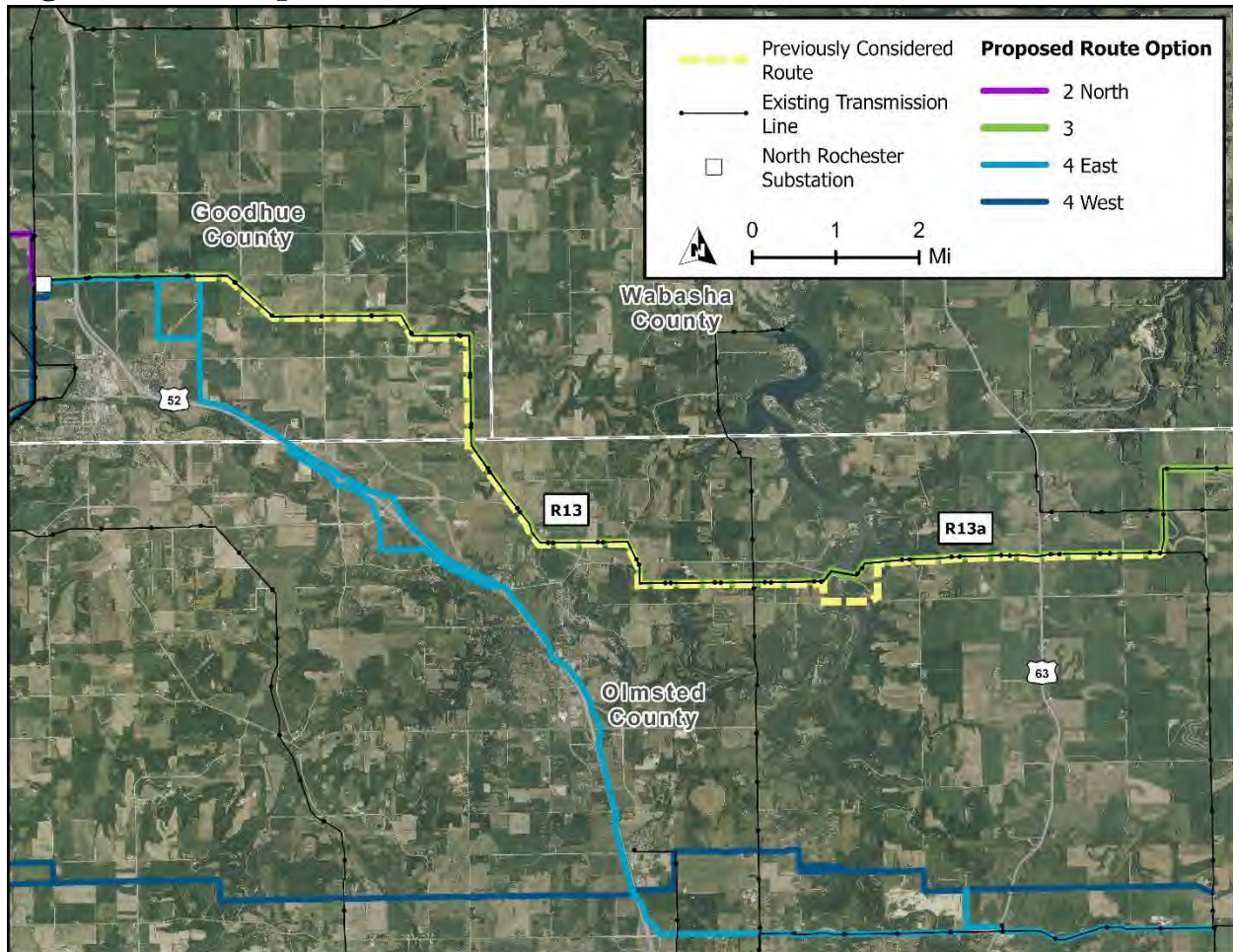
***R10/R12: US Route 52 and R11/R12: 195th Avenue Alternatives***

R10/R12 is an approximately 1.5-mile alternative which parallels Highway 52 and property lines, crossing primarily agricultural land. R11/R12 would follow 195th Avenue rather than Highway 52. During public open houses a landowner who would be visually impacted by either of these routes, and would also be impacted by the corresponding alternatives, asked that those routes be removed. Because there were acceptable viable options to the east (4B and 4C) these route alternatives were removed from consideration.

***R13/R13a: Hampton to La Crosse Parallel Alternative***

During early stages of the routing process, the Applicant evaluated an approximately 14.8-mile alternative that would have involved construction of the 161 kV line parallel and adjacent to the CapX Hampton to La Crosse 345 kV line, which is also Segment 3 of this Project. This would have involved construction the 161 parallel to and offset from the existing 345/345 kV double-circuit line. The primary concern with this alignment was that there was inadequate room to construct this line at the Zumbro River crossing where the existing line crosses from the top of bluffs on the east and west banks. This alternative also included the greatest amount of new transmission right-of-way on lands already occupied by transmission line right-of-way, and included some locations where the parallel line would have been within 150 feet of existing homes. Because of these reasons, the alternative was not included as part of the Proposed Routes. In January and February 2024, the Applicant received resolutions from three townships and one city in Olmsted County (see Appendix M) requesting that this alternative be included in the application. Figure Q-6 shows this parallel alternative, which includes a possible alternative Zumbro River crossing location, which would be necessary due to the terrain where the existing Hampton to La Crosse crosses the river.

**Figure Q-6: Hampton to La Crosse Parallel Alternative Overview**



***R13/R14/R22: Oronoco East Alternative***

During the early stages of the routing process, the Applicant identified an alternative that would have followed portions of Route Option 4 West or 4 East to cross to the west side of the Zumbro River before traveling north along existing local roads and then crossing the middle fork of the Zumbro River at a point north of County Road 112 then reaching and paralleling the alignment for the existing CapX Hampton – La Crosse 345 kV line/Segment 3 second 345 kV circuit back to the North Rochester Substation. This route alternative was eliminated due to a variety of reasons including, proximity to homes, necessity of creating a new greenfield corridor across the Middle Fork Zumbro River, and the availability of other viable alternatives which were more consistent with overall routing criteria.

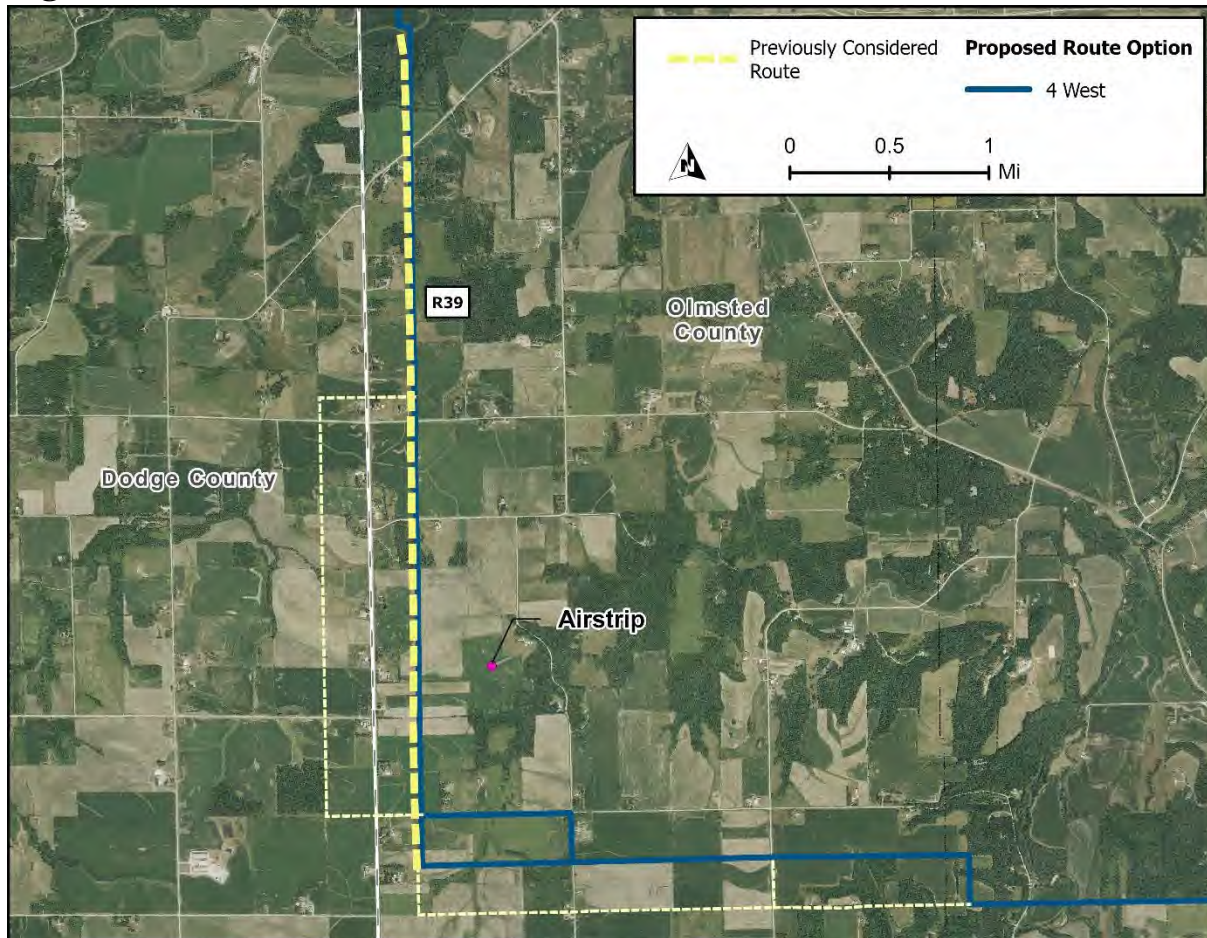
### ***R24/R25: Quarry Alternative***

R24/R25 is an approximately 1.2-mile alternative in Oronoco Township. It is about the same length as the corresponding portion of Route Option 4 West. The alternative crosses the northern edge of the quarry for about 0.5 mile in close proximity to active quarry operations. The alternative also crosses the Rochester Archery Club, including multiple crossings of the archery course trail. During public open houses Xcel Energy learned that the quarry owners had plans to expand mining operations into a parcel located north of this alternative. Subsequent communications with the owners confirmed these plans. For these reasons, this alternative was replaced by the current Proposed Route which is north of this rejected route option.

### ***R39: Western Parallel Alternative***

An approximately 4.2-mile alternative in Olmsted County was proposed by a landowner (see Appendix N) to move Route Option 4 West further from a private airstrip by shifting the 161 kV line to the west side of the existing 345 kV line and is about the same length as the corresponding portions of Route Option 4 West. While the alternative would increase the distance from the airstrip, there are three residences on the west side of the existing 345 kV transmission line that would be impacted by placement of the 161 kV line on that side. Project engineers determined that they can design the structures to be slightly lower than the existing 345 kV line at that location, thus keeping the same departure plane as is currently present. For these reasons, the R36/R37/R39 alternative was removed from consideration and is not being put forth by Xcel Energy as part of the Proposed Routes for the proposed Project.

**Figure Q-7: Western Parallel Alternative Overview**

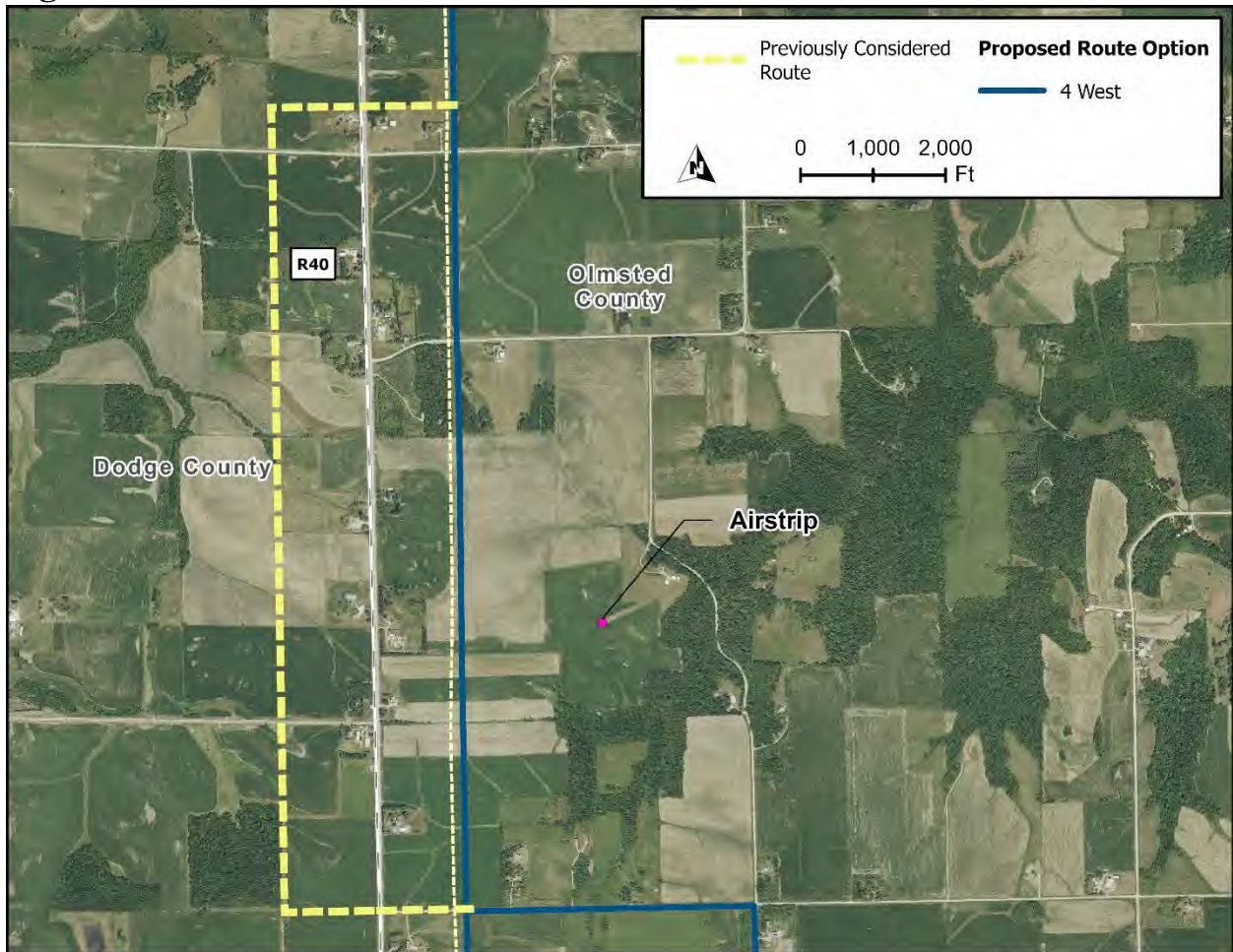


***R40: 280<sup>th</sup> Avenue Western Alternative***

R40 is an approximately 3.1-mile alternative that was proposed by a landowner to move Route Option 4 West further from a private airstrip. The alternative is located primarily on agricultural land and does not follow roads or existing transmission line right-of-way. Alternative R40 is longer (3.1 versus 2.1 miles) than as the corresponding portion of Route Option 4 West and would require two additional crossings of the existing 345 kV transmission line. After being notified about the concern, the Project team met with the landowner to discuss options to minimize potential impacts to the flight path. The engineers determined that the portion of proposed Route 4 West located in line with the airstrip can be constructed to be just lower than the existing 345 kV keeping the current plane of takeoff and return consistent with current conditions. For these reasons, the R40 alternative was removed from consideration and is not being put forth as part of Proposed Routes for the proposed Project.



Figure Q-8: 280<sup>th</sup> Ave Western Alternative Overview



## Appendix R

### Alternative Segments

## APPENDIX R

### Alternative Segments

As described in Section 6 of the application, in some locations the Applicant identified alternatives to address stakeholder feedback or routing constraints in the Project Study Area. Alternatives were included in the application when the impacts were generally considered comparable, but different, than the corresponding subsegment included in the end-to-end route. A description of each alternative the is presented below. To assist with the Commission’s review of alternatives, this appendix provides tables to outline the constraints along the alternative compared to the corresponding portion of the Route Option.

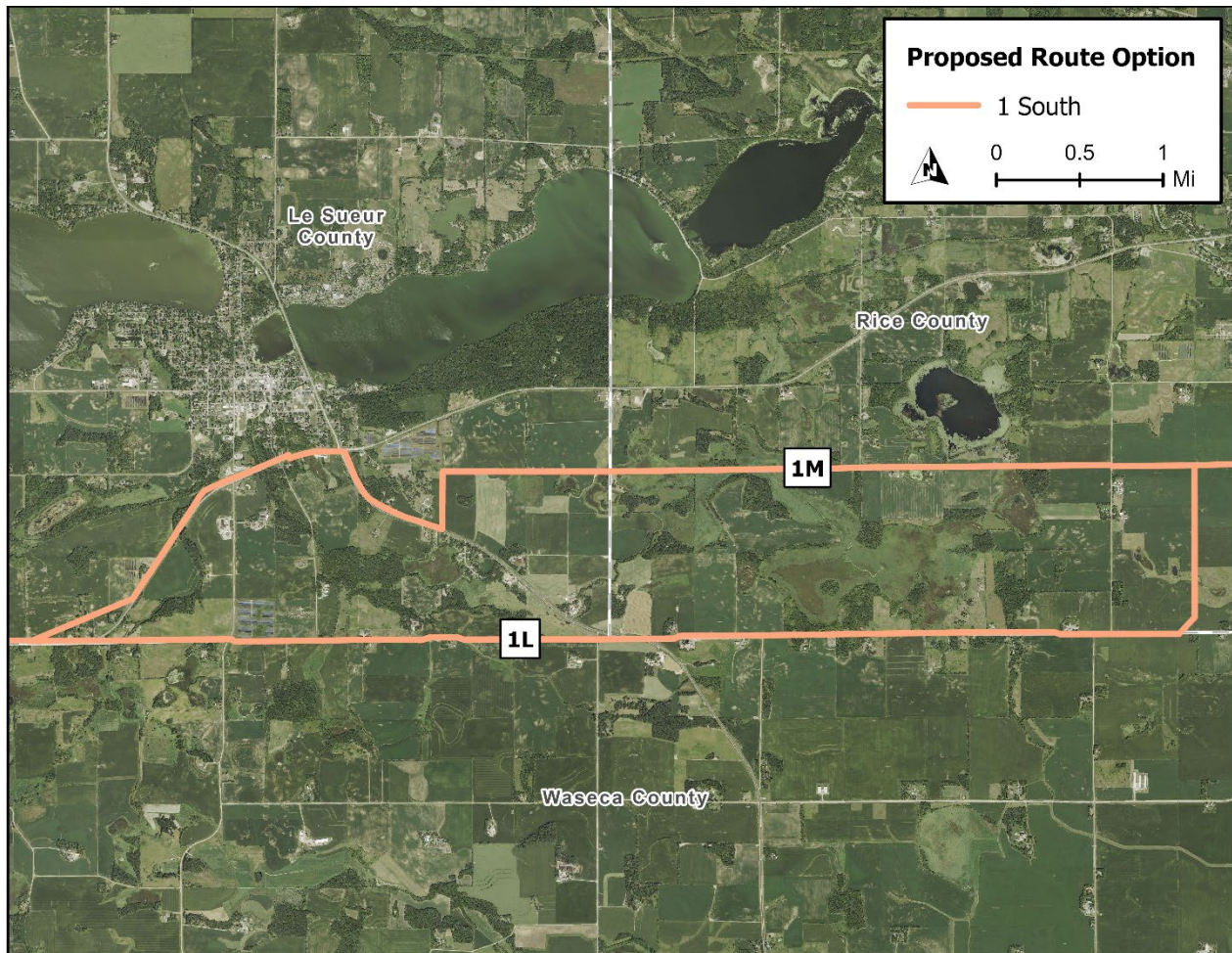
For the purpose of the route alternative comparison tables, the following datasets were used:

- Land Cover (e.g., agricultural and forested land crossing) – 2021 National Land Cover Database (NLCD). Please note that this national database does not always present information that matches current aerial photography and on the ground conditions. Route alternative descriptions provided in the sections below were written based on aerial photography and site visits and may not directly correlate with the numbers provided in data tables.
  - Agricultural land includes cultivated crop, pasture, and hay NLCD categories.
  - Forested land includes mixed, deciduous, and evergreen forest NLCD categories.
- Wetlands – National Wetland Inventory (NWI) Minnesota Department of Natural Resources.
- Streams – National Hydrography Dataset flowlines
- Residences – Residences were manually digitized using 2023 National Agricultural Imagery Program (NAIP) aerial photography. Digital points were placed on the center of residences to capture potential route alternatives that may be located on either side of a residence.

## Alternative 1L

Option 1 South includes an approximately 8.0-mile Alternative, 1L, which diverges from the existing 69 kV corridor and continues east along existing roads and property lines. Due to the amount of residential development along the roadways, the alternative includes multiple crossings of the road to bring the route further from residences where possible. The alternative then joins an existing transmission line corridor, where it would be double-circuited with the existing line, and travels turns north through agricultural land.

**Figure R-1 Alternative 1L**



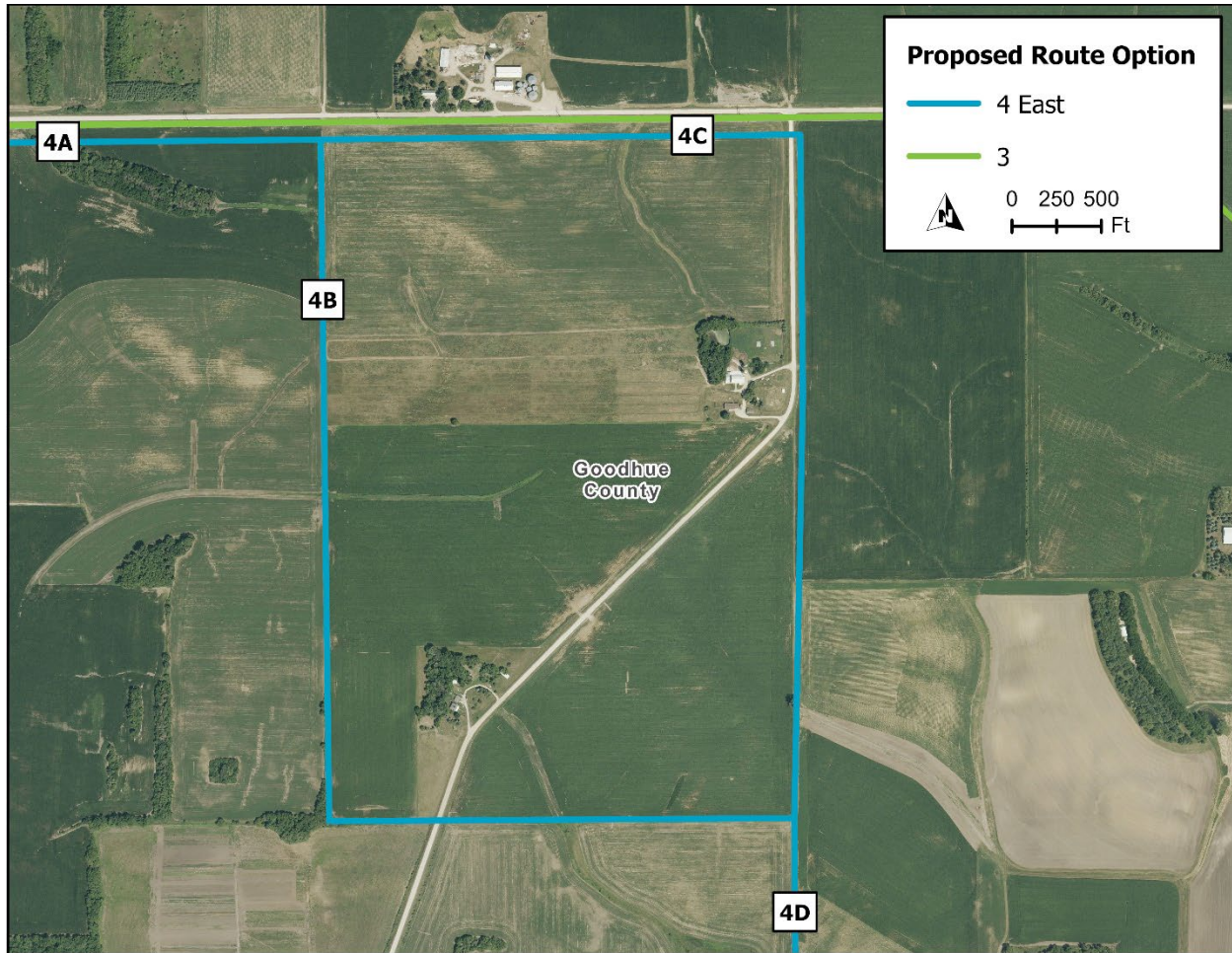
Resource Type	Route Subsegment ID	
	1L	1M
Total Length of Route (miles)	7.95	8.01
Double-Circuit with Existing Transmission Line (miles)	1.33	2.31
Parallels Existing Transmission Line (miles)	0.00	0.00
Follows Other Existing Linear Infrastructure (miles)	6.12	1.68
Residences within 0-75 feet (number)	1	1
Residences within 76-150 feet (number)	3	3
Residences within 151-300 feet (number)	9	13
Residences within 301-500 feet (number)	5	21
Upland Forest (acres)	4.45	9.87
Forested Wetlands (acres)	0.69	0.82
Non-Forested Wetlands (acres)	1.73	13.66
Agricultural Land (acres)	68.12	84.74
Waterbody Crossings (feet)	631	3,825

Alternative 1L is approximately the same length as subsegment 1M. Alternative 1L would be double-circuited with existing transmission lines for 1.3 miles, compared with 2.3 miles for subsegment 1M. Due to the residences along 440<sup>th</sup> Ave and 270<sup>th</sup> Ave and the number of road crossings that would be required to minimize impacts on these residences it was determined that subsegment 1M was preferable for incorporation of the end-to-end route. However due to the greater amount of tree clearing and length of wetland crossing associated with subsegment 1M, 1L is included as a proposed alternative.

**Alternative 4C**

Route Option 4 East includes an approximately 1.2-mile Alternative 4C, which is provided as an alternative to 4B. This alternative continues east along 500<sup>th</sup> Street, paralleling an existing transmission line corridor through agricultural land, then turns south, continuing through agricultural land. The entire length of the alternative would not be double-circuited with an existing transmission line and would therefore require a greenfield right-of-way.

Figure R-2 Alternative 4C



Resource Type	Route Subsegment ID	
	4C	4B
Total Length of Route (miles)	1.23	1.21
Double-Circuit with Existing Transmission Line (miles)	0.00	0.00
Parallels Existing Transmission Line (miles)	0.51	0.00
Follows Other Existing Linear Infrastructure (miles)	0.30	0.00
Residences within 0-75 feet (number)	0	0
Residences within 76-150 feet (number)	0	0
Residences within 151-300 feet (number)	1	0
Residences within 301-500 feet (number)	2	0
Upland Forest (acres)	0.00	0.00
Forested Wetlands (acres)	0.00	0.00
Non-Forested Wetlands (acres)	0.00	0.00
Agricultural Land (acres)	12.84	14.33
Waterbody Crossings (feet)	0	0

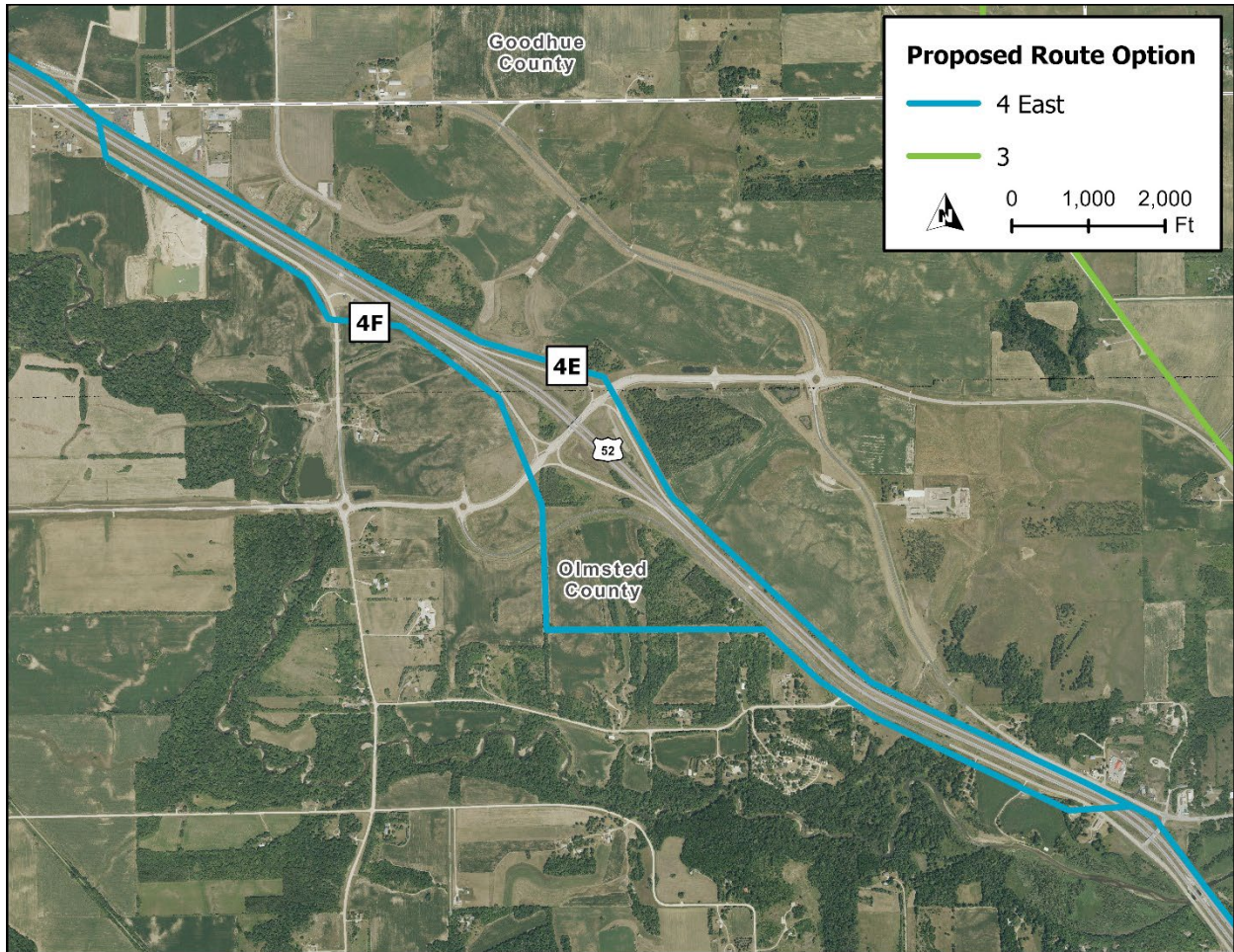
Alternative 4C is the same length (1.2 miles) as subsegment 4B. While Alternative 4C would have about 0.5 mile more paralleling existing transmission lines than subsegment 4B, it would bring the route closer to residences.

**Alternative 4E**

Route Option 4 East includes an approximately 3.1-mile Alternative 4E. This alternative was reviewed and generally follows the existing Highway 52 alignment. As part of Xcel’s stakeholder outreach, they met with the Prairie Island Indian Community which has expressed interest in developing newly acquired property on the east side of the highway (see Section 8.1 of the Route Permit Application). As part of Xcel’s work with the Prairie Island Indian Community, and to give the Commission several options to review in this area, Xcel also identified an option (4F) to parallel the highway on the southwestern side of Highway 52. Alternative 4E is located on the north/east side of Highway 52. The alternative crosses behind businesses and primarily crosses open land adjacent to the Highway 52 corridor. The alternative would not be double-circuited with an existing transmission line and would therefore require a greenfield right-of-way.

Resource Type	Route Subsegment ID	
	4E	4F
Total Length of Route (miles)	3.14	3.44
Double-Circuit with Existing Transmission Line (miles)	0.00	0.00
Parallels Existing Transmission Line (miles)	0.00	0.00
Follows Other Existing Linear Infrastructure (miles)	3.14	2.35
Residences within 0-75 feet (number)	0	0
Residences within 76-150 feet (number)	0	0
Residences within 151-300 feet (number)	2	3
Residences within 301-500 feet (number)	2	5
Upland Forest (acres)	0.59	1.45
Forested Wetlands (acres)	0.00	1.25
Non-Forested Wetlands (acres)	0.00	1.22
Agricultural Land (acres)	18.53	24.46
Waterbody Crossings (feet)	0	0
Prairie Island Indian Community crossing (miles)	0.85	0.01

Figure R-3 Alternative 4E



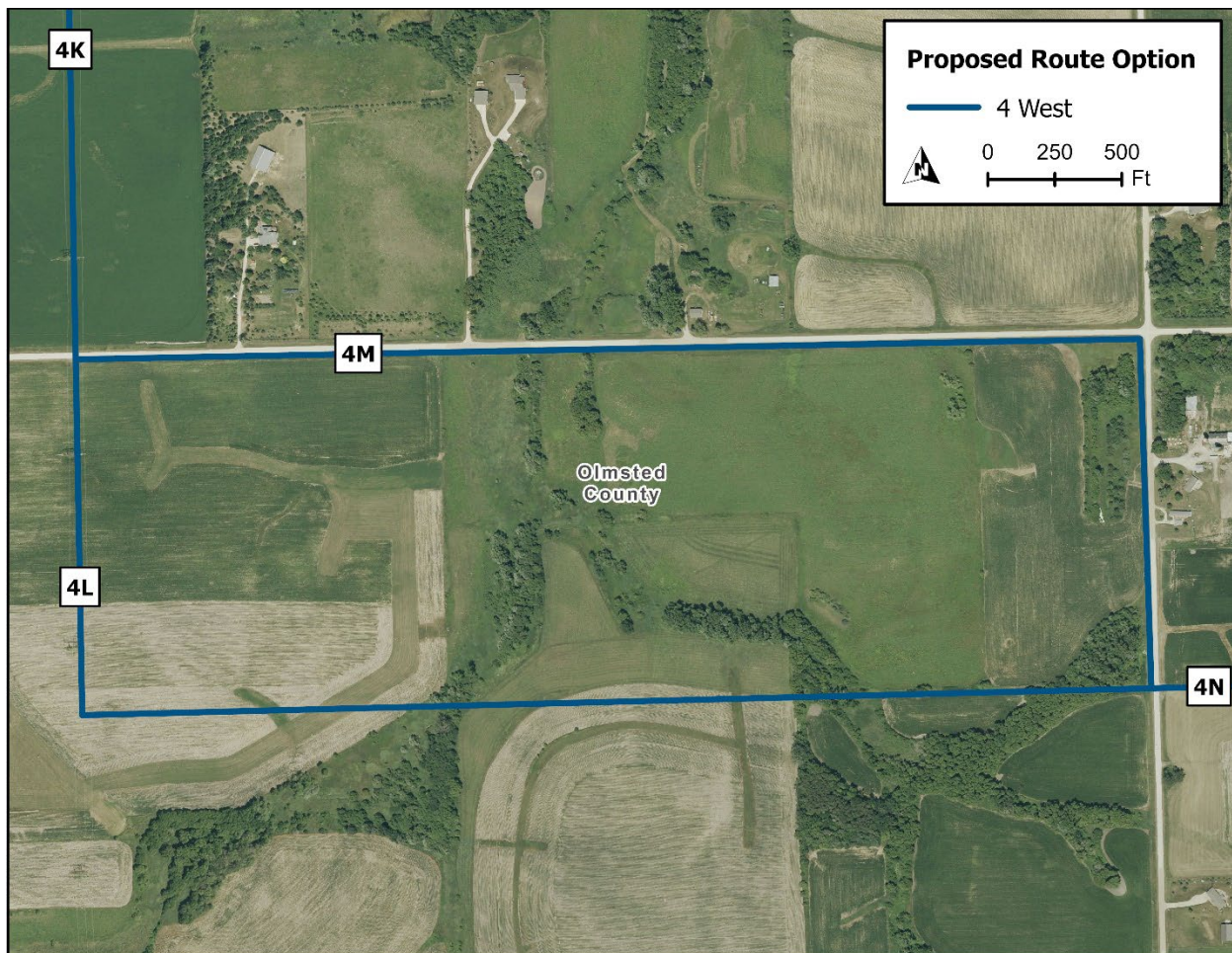
Alternative 4E is slightly shorter (3.1 miles versus 3.4 miles) than subsegment 4F. While neither route would be double-circuited with an existing transmission line, the alternative parallels roadways for a greater distance (3.1 miles versus 2.4 miles) and has fewer residences within 500 feet of the route than subsegment 4F. The alternative crosses six parcels owned by the Prairie Island Indian Community.



## Alternative 4M

Route Option 4 West includes an approximately 1.0-mile Alternative 4M, which was identified in response to landowner comments regarding the alignment of 4L not following existing property lines or other rights-of-way. The alternative parallels roads and crosses primarily agricultural and open land along the roadways. The alternative would not be double-circuited with an existing transmission line and would therefore require a greenfield right-of-way.

**Figure R-4 Alternative 4M**



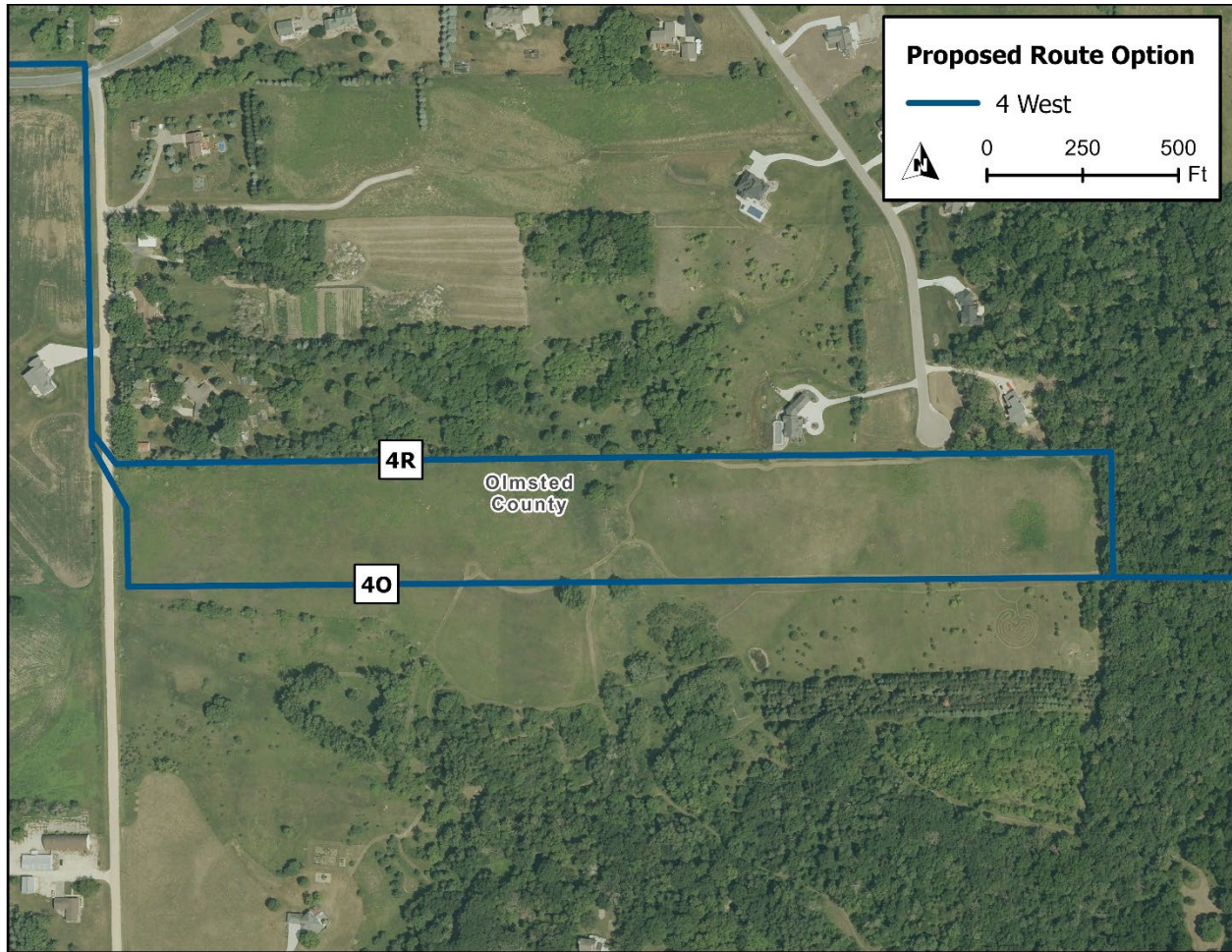
Resource Type	Route Subsegment ID	
	4M	4L
Total Length of Route (miles)	1.00	1.01
Double-Circuit with Existing Transmission Line (miles)	0.00	0.00
Parallels Existing Transmission Line (miles)	0.00	0.25
Follows Other Existing Linear Infrastructure (miles)	1.00	0.00
Residences within 0-75 feet (number)	0	0
Residences within 76-150 feet (number)	2	0
Residences within 151-300 feet (number)	1	0
Residences within 301-500 feet (number)	1	0
Upland Forest (acres)	0.00	0.00
Forested Wetlands (acres)	0.00	0.23
Non-Forested Wetlands (acres)	0.00	0.08
Agricultural Land (acres)	2.20	11.52
Waterbody Crossings (feet)	0	0

Alternative 4M is the same length (1.0 miles) as subsegment 4L. Subsegment L would have a greater length paralleling existing transmission lines and Alternative 4M has a greater length paralleling other existing linear infrastructure. The alternative would bring the route closer to residences along 85<sup>th</sup> Street NW and 110<sup>th</sup> Ave NW, whereas subsegment 4L would have greater impacts on wetlands (including forested wetlands) and agricultural land.

**Alternative 4R**

Route Option 4 West includes an approximately 0.6-mile Alternative 4R. Due to landowner comments received regarding a planned development in this area along 4O, Xcel Energy identified an alternative that brings the alignment further north along the property boundary. The alternative veers east and then south through primarily open and forested land. Neither alternative would be double-circuited with an existing transmission line and would therefore require a greenfield right-of-way.

Figure R-5 Alternative 4R



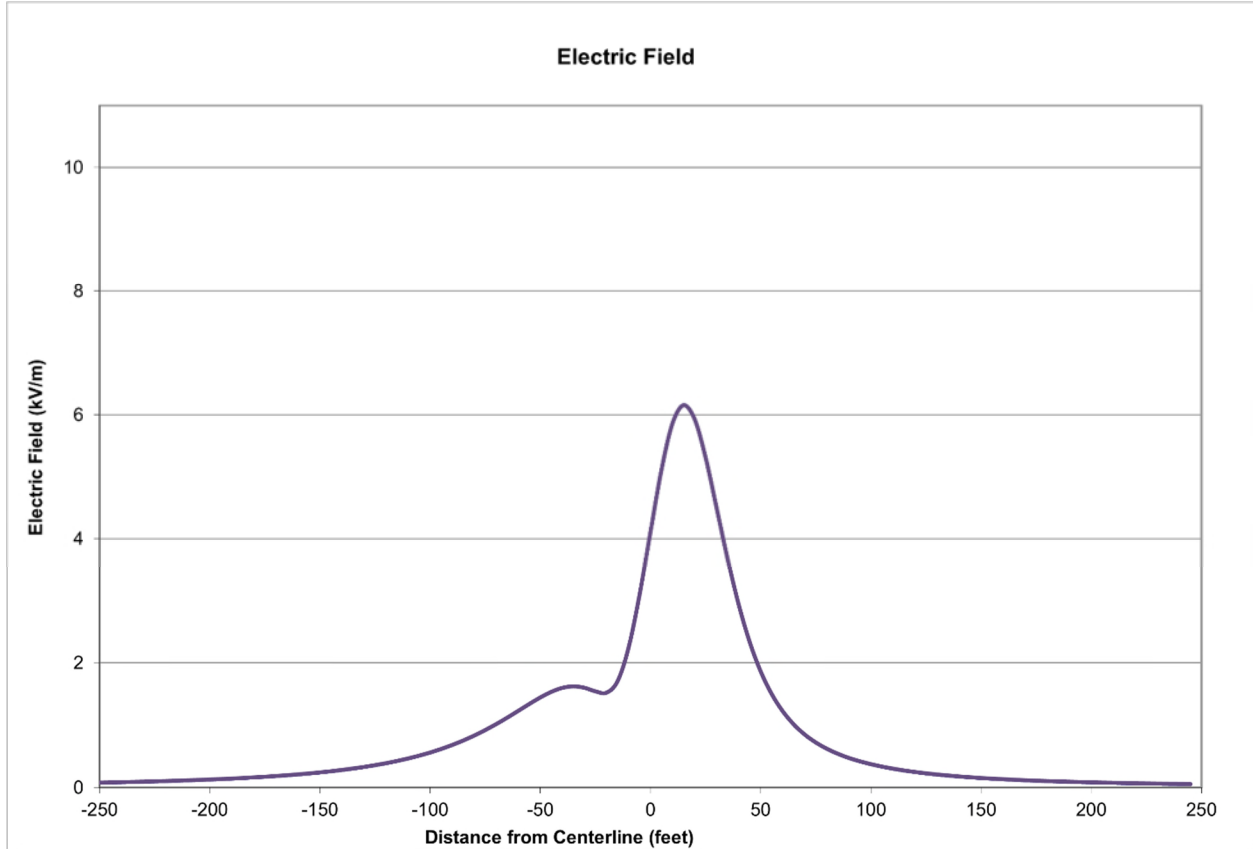
Resource Type	Route Subsegment ID	
	4R	4O
Total Length of Route (miles)	0.57	0.57
Double-Circuit with Existing Transmission Line (miles)	0.00	0.00
Parallels Existing Transmission Line (miles)	0.00	0.00
Follows Other Existing Linear Infrastructure (miles)	0.00	0.04
Residences within 0-75 feet (number)	0	0
Residences within 76-150 feet (number)	2	0
Residences within 151-300 feet (number)	1	2
Residences within 301-500 feet (number)	1	0
Upland Forest (acres)	1.04	0.00
Forested Wetlands (acres)	0.00	0.00
Non-Forested Wetlands (acres)	0.48	0.12
Agricultural Land (acres)	5.16	5.95
Waterbody Crossings (feet)	0	0

Alternative 4R is the same length as the corresponding portion of 4O. Neither route would be double-circuited with or run parallel to an existing transmission line; however, 4O does parallel a roadway for 0.04 mile. There are more existing recently built residences in proximity to Alternative 4R, while 4O would have greater impact on a planned development.

**Appendix S**  
**Electric and Magnetic**  
**Field Calculations**

**Appendix S**  
**Mankato – Mississippi River Transmission Project**  
**Certificate of Need and Route Permit Application**  
**E002/CN-22-532 and E002/TL-23-157**

**Figure S-1**  
**Calculated Electric Fields (kV/m) for proposed Single Pole, Davit Arm,**  
**345 kV Single Circuit - Wilmarth – North Rochester 345 kV**



**Figure S-2**  
**Calculated Electric Fields (kV/m) for proposed Single Pole, Davit Arm,**  
**345 kV Single Circuit with 115 kV Underbuild - Wilmarth – North Rochester**  
**345 kV & Line 832 115 kV**

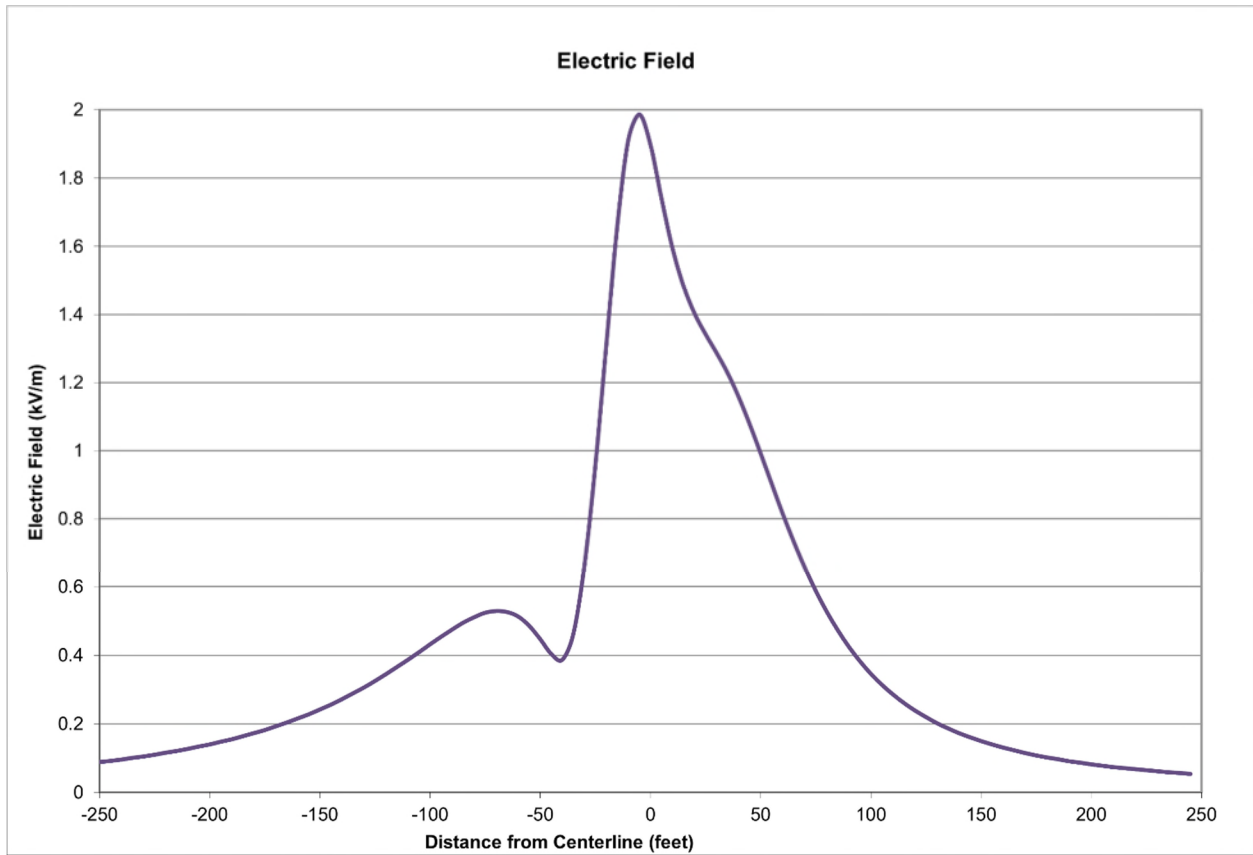


Figure S-3

Calculated Electric Fields (kV/m) for proposed Single Pole, Davit Arm,  
345 kV Single Circuit with 69 kV Underbuild - Wilmarth – North Rochester  
345 kV & Line 706, 707 or 708 69 kV

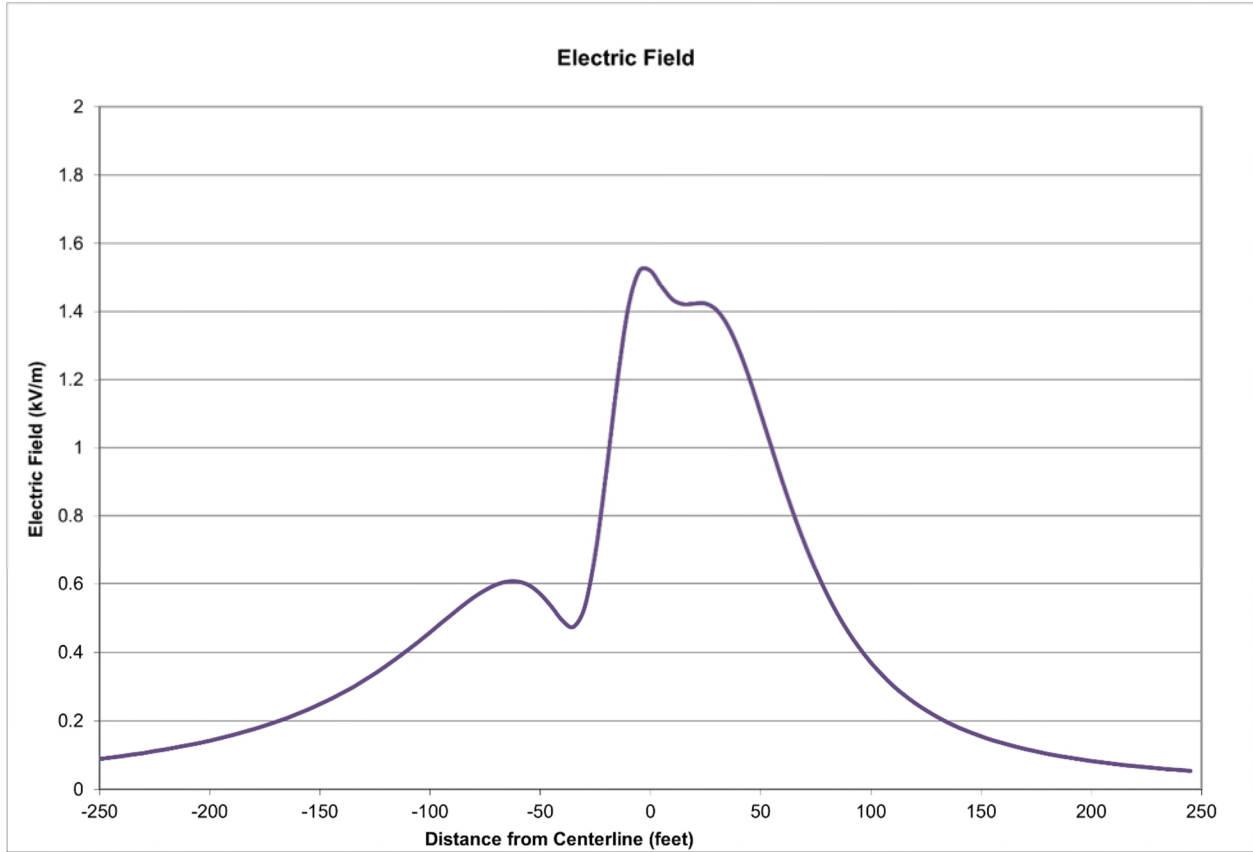
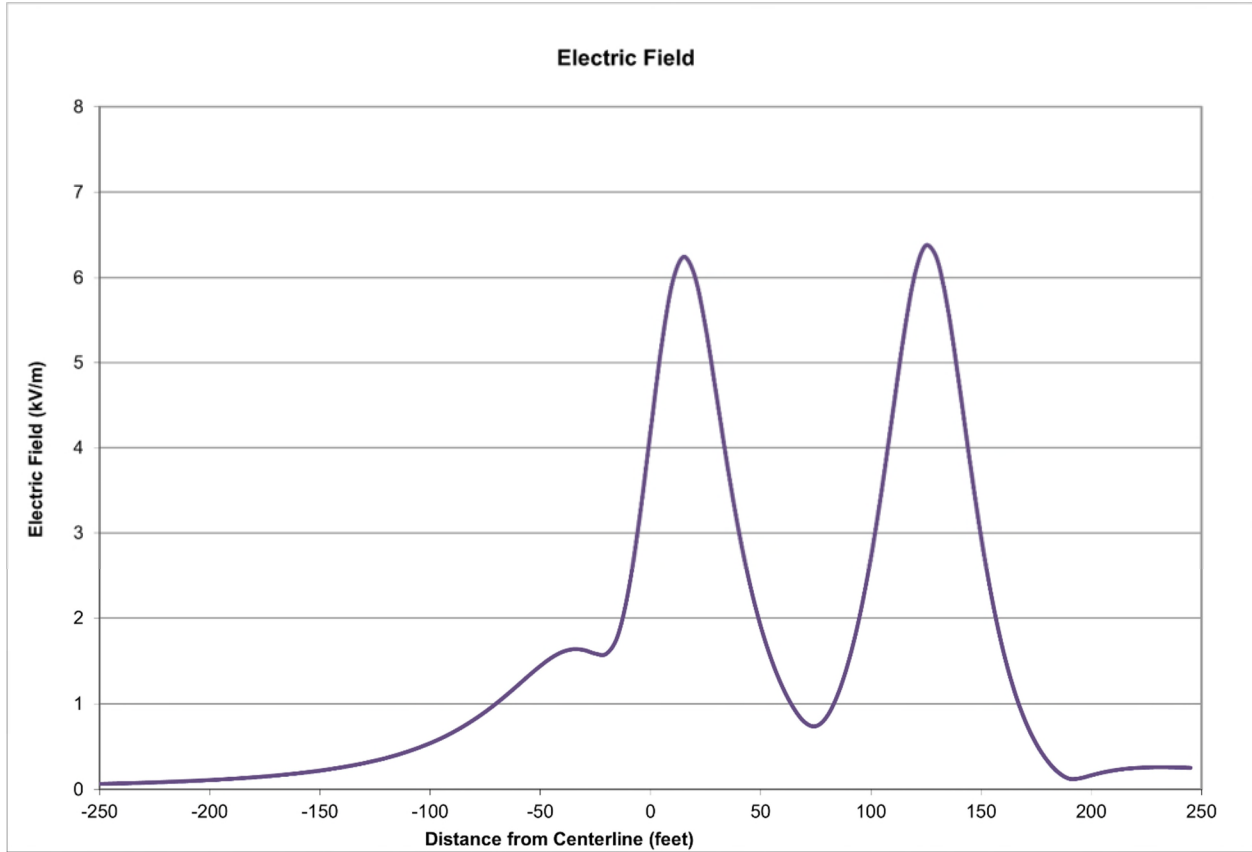


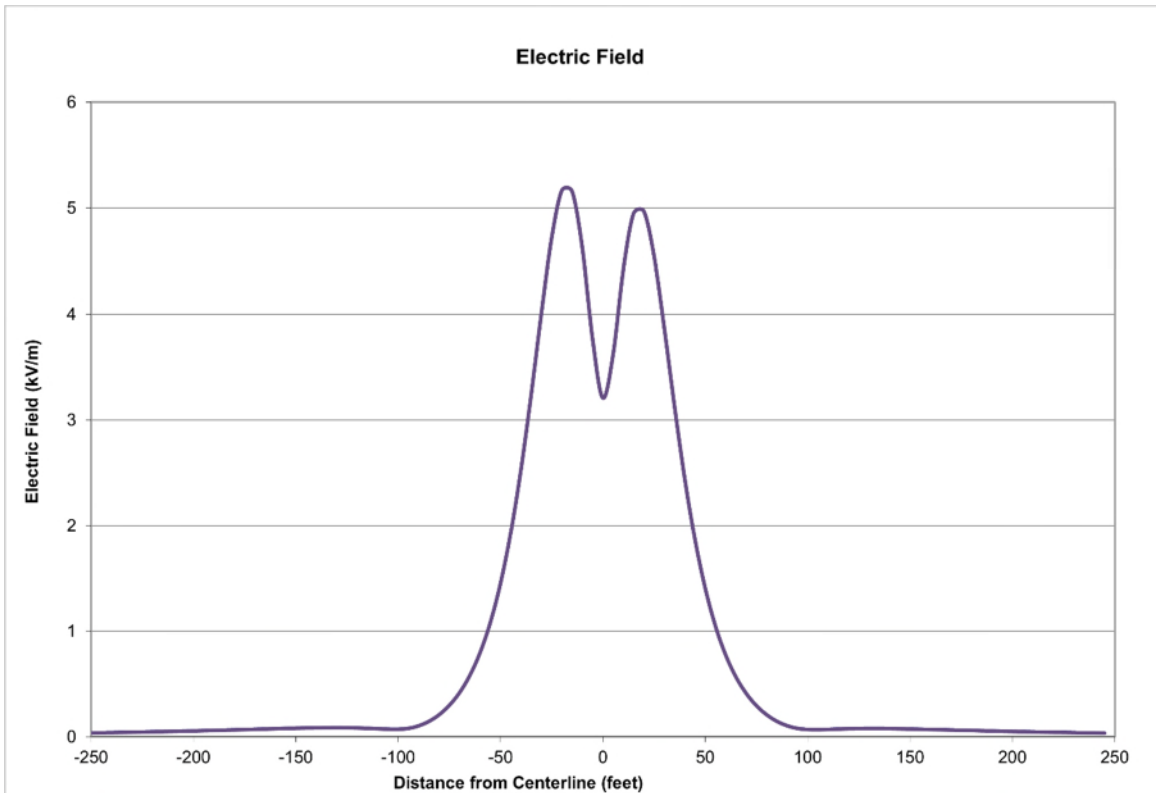


Figure S-4

Calculated Electric Fields (kV/m) for proposed Single Pole, Davit Arm, 345 kV Single Circuit / Single Pole, Tangent, 345 kV Single Circuit - Wilmarth – North Rochester 345 kV / Line 964 345 kV



**Figure S-5**  
**Calculated Electric Fields (kV/m) for proposed Single Pole, Tangent/Davit Arm, 345 kV Double Circuit - Wilmarth – North Rochester 345 kV & Line 964 345 kV**



**Figure S-6**  
**Calculated Electric Fields (kV/m) for proposed Single Pole, Tangent/Davit Arm, 345 kV Double Circuit with 69 kV Underbuild - Wilmarth – North Rochester 345 kV, Line 964 345 kV & Line 739 69 kV**

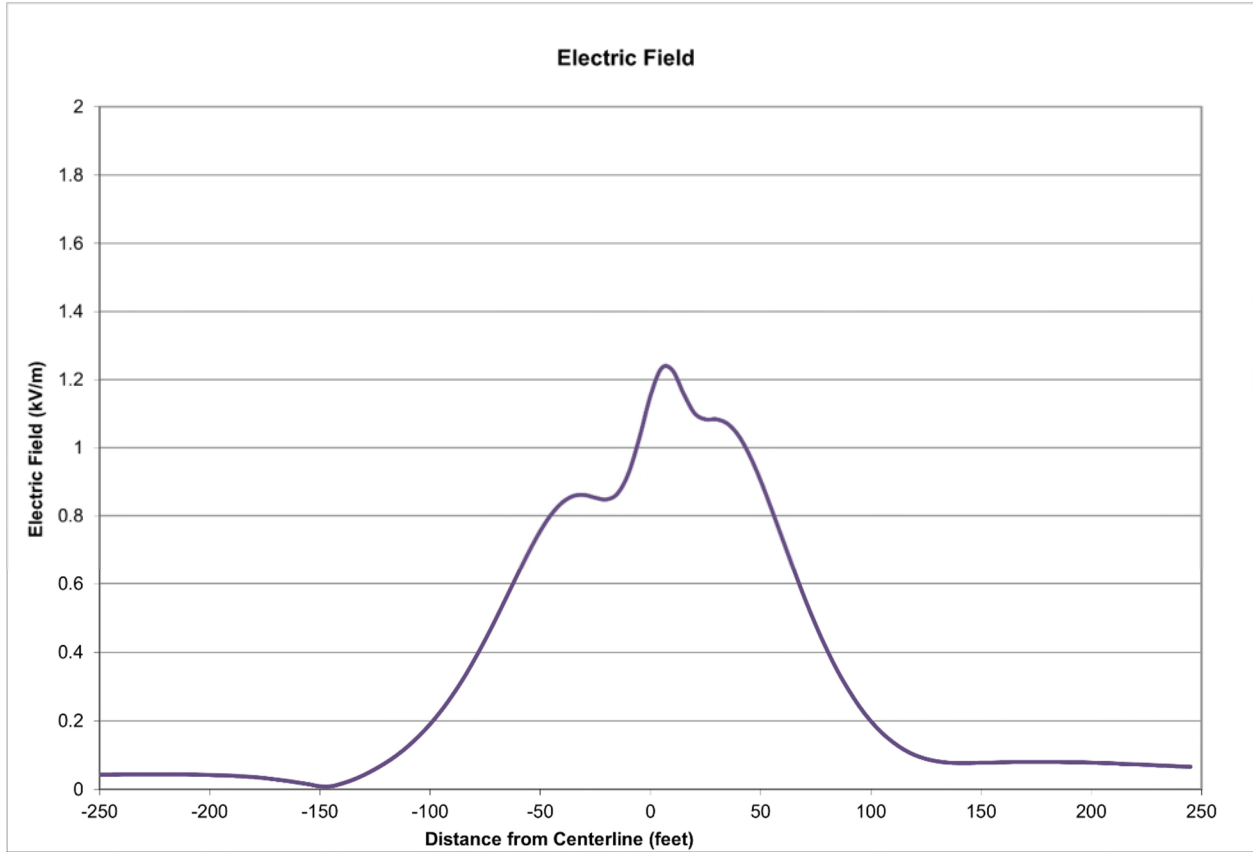


Figure S-7

Calculated Electric Fields (kV/m) for proposed Single Pole, Davit, 161/69 kV Double Circuit - North Rochester – Chester 161 kV & Peoples Line 69 kV

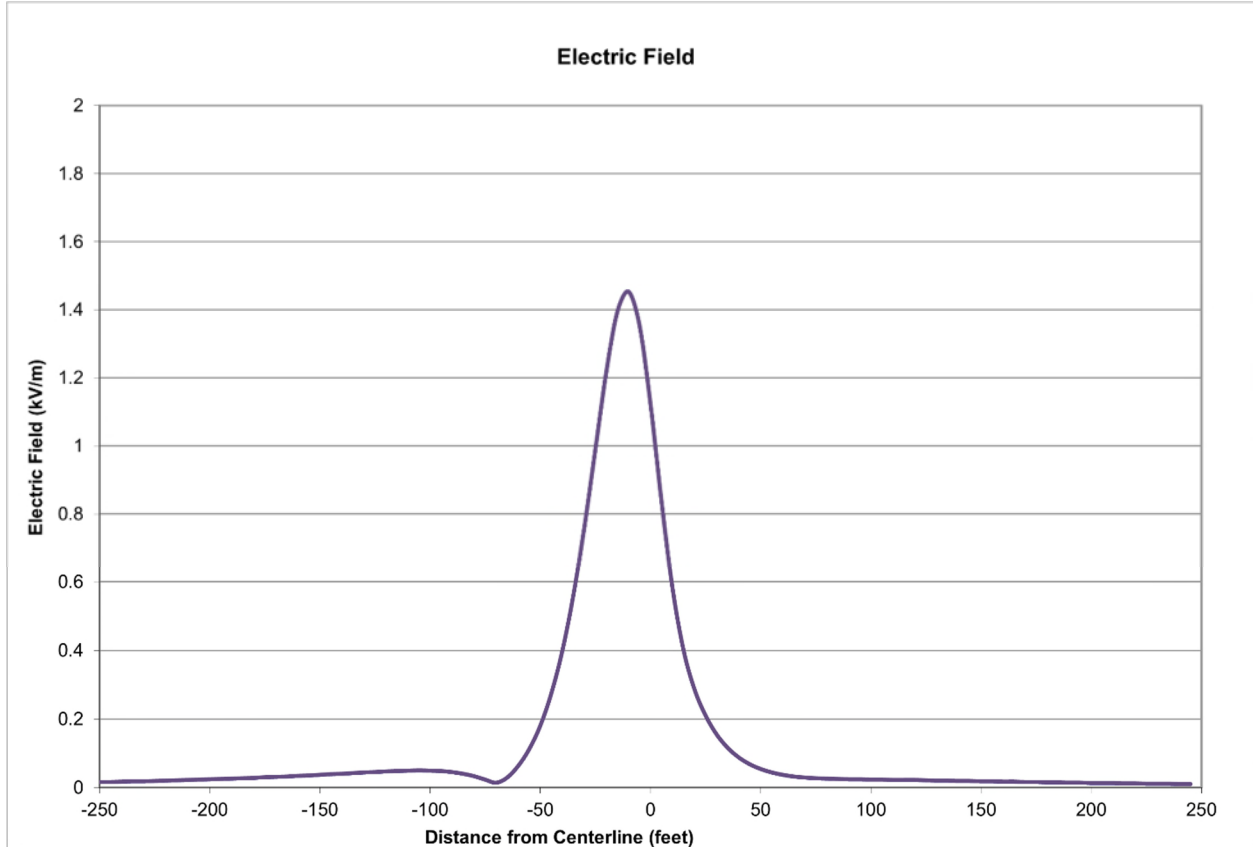
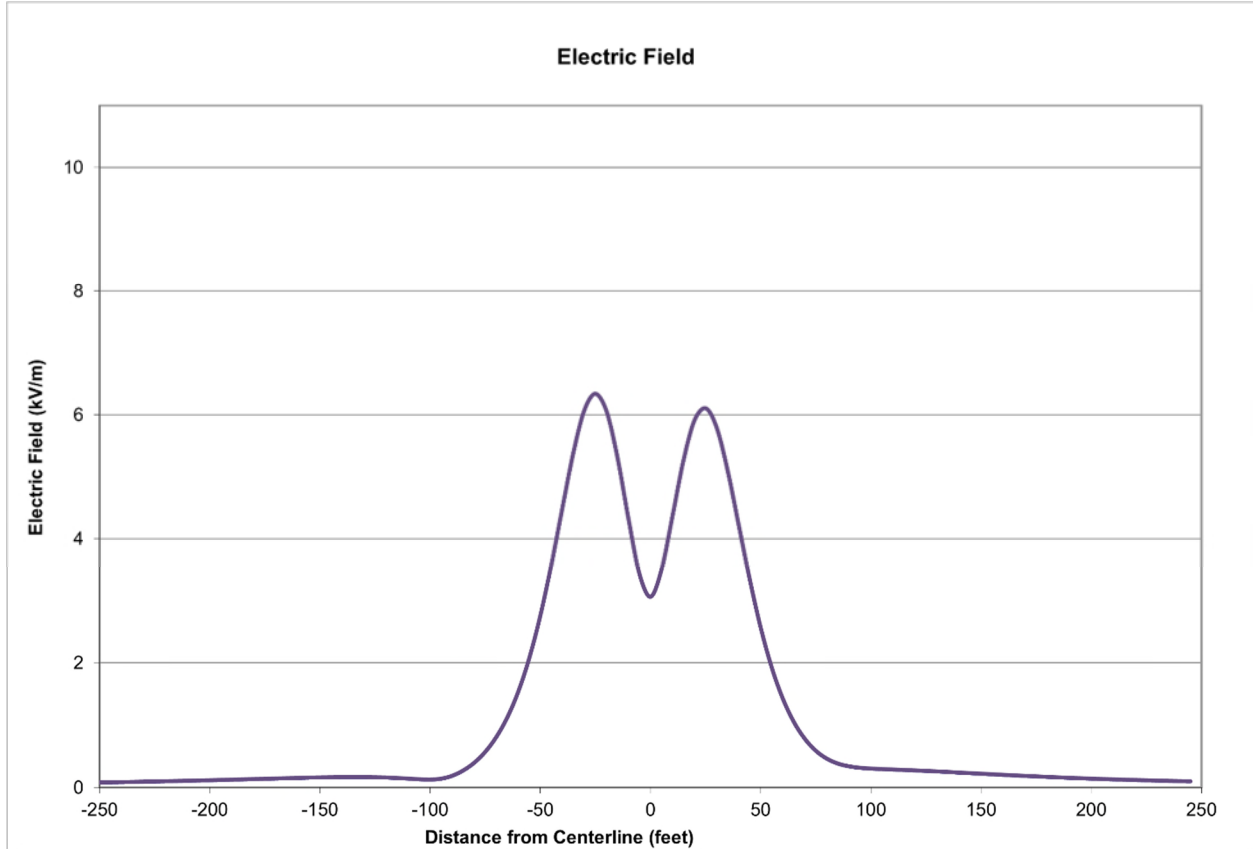
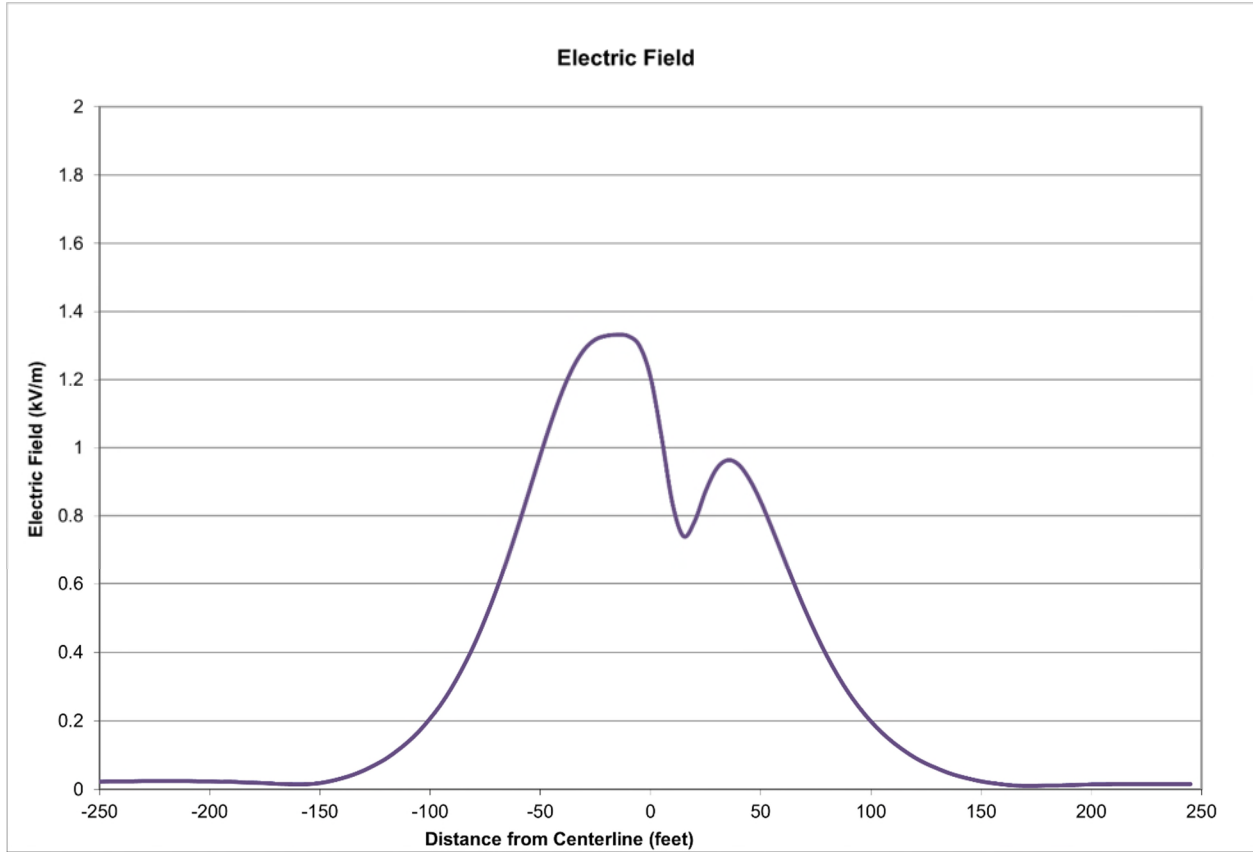


Figure S-8

Calculated Electric Fields (kV/m) for proposed Single Pole, Tangent,  
345 kV Double Circuit - North Rochester – Tremval 345 kV, Line 965 345 kV



**Figure S-9**  
**Calculated Electric Fields (kV/m) for proposed Single Pole, Davit,**  
**161 kV Double Circuit with 69 kV Underbuild - North Rochester – River**  
**345 kV, Line 965 345 kV, Peoples Line 69 kV**



**Figure S-10**  
**Calculated Electric Fields (kV/m) for proposed Single Pole, Davit,**  
**161 kV Single Circuit / Two Pole H-Frame 345 kV Single Circuit - North**  
**Rochester – Chester 161 kV & Line 979 345 kV**

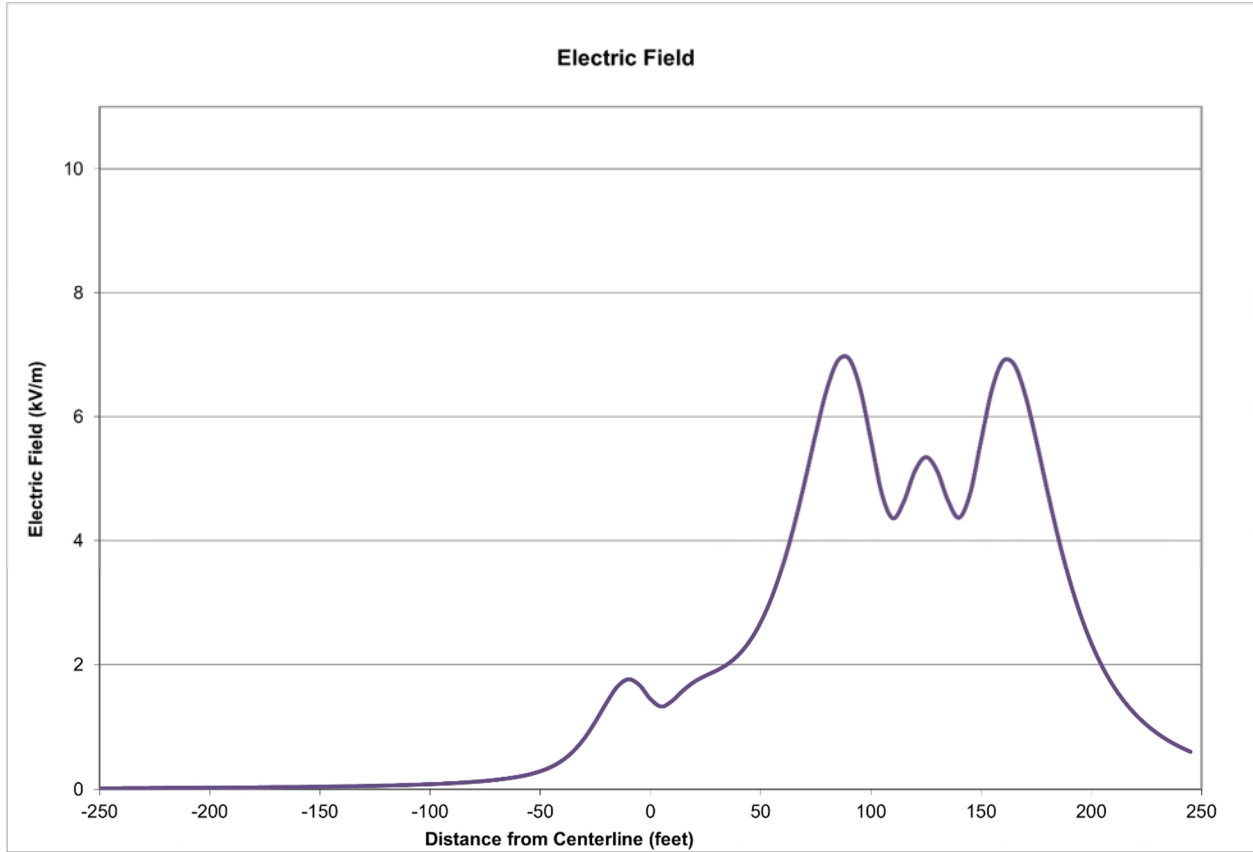
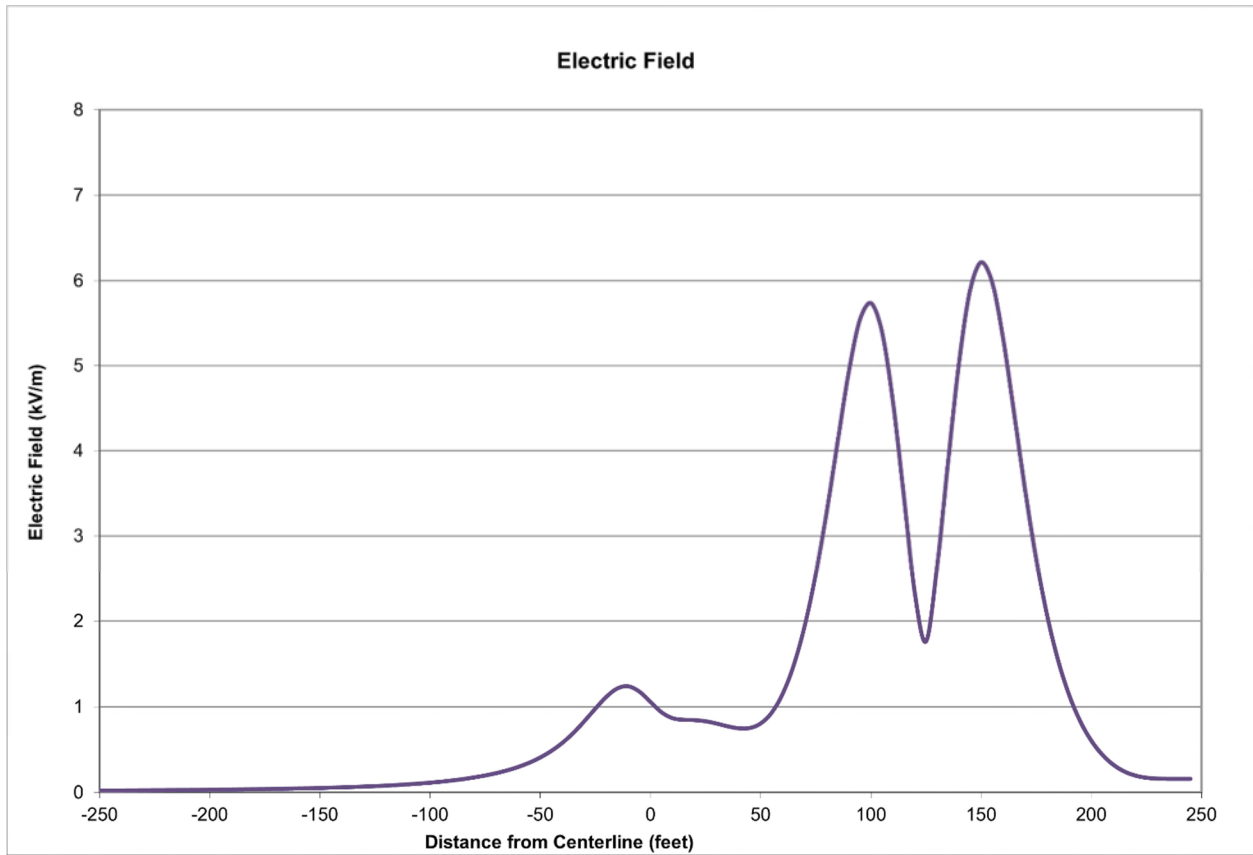


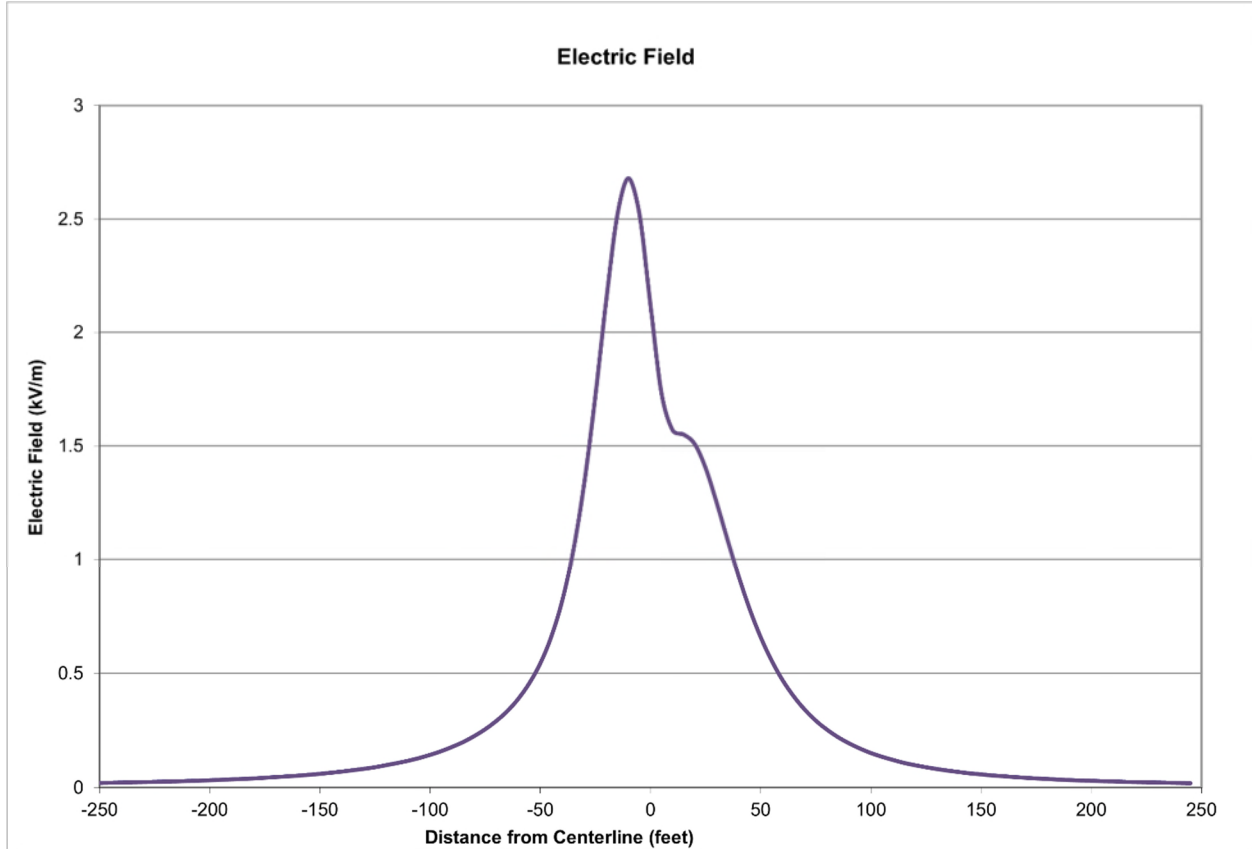
Figure S-11

Calculated Electric Fields (kV/m) for proposed Single Pole, Davit,  
161 kV Single Circuit / Single Pole Tangent 345 kV Double Circuit - North  
Rochester – Chester 161 kV / Line 965 345 kV, North Rochester – River 345 kV

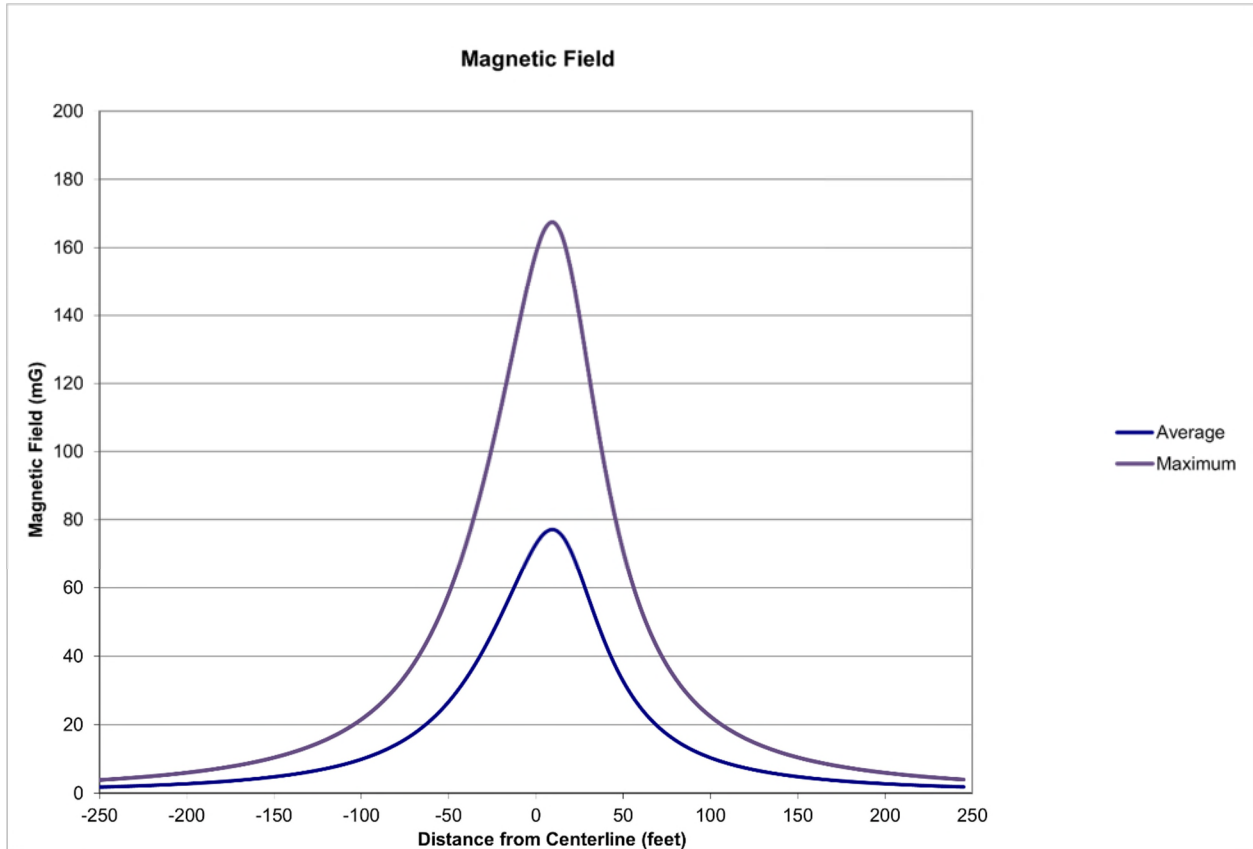




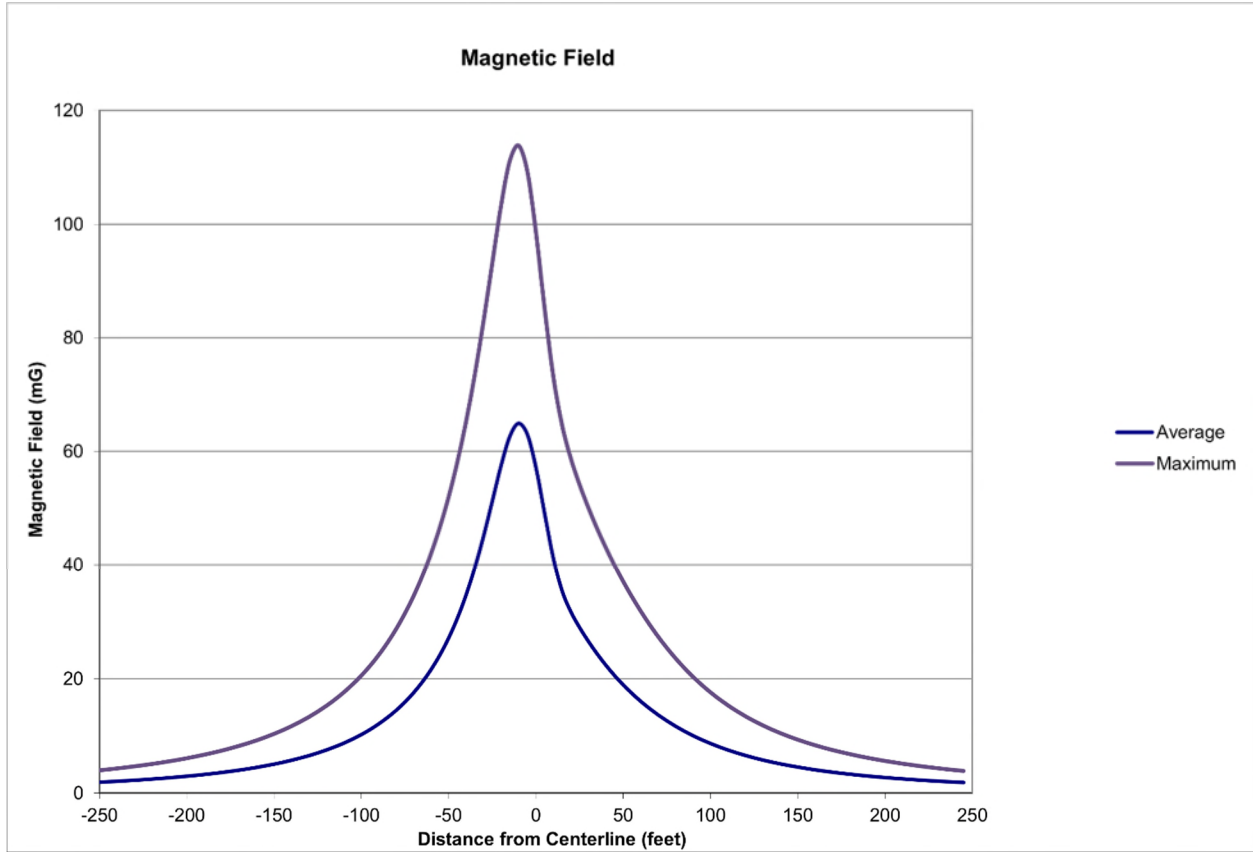
**Figure S-12**  
**Calculated Electric Fields (kV/m) for proposed Single Pole, Davit,**  
**161 kV Single Circuit - North Rochester – Chester 161 kV**



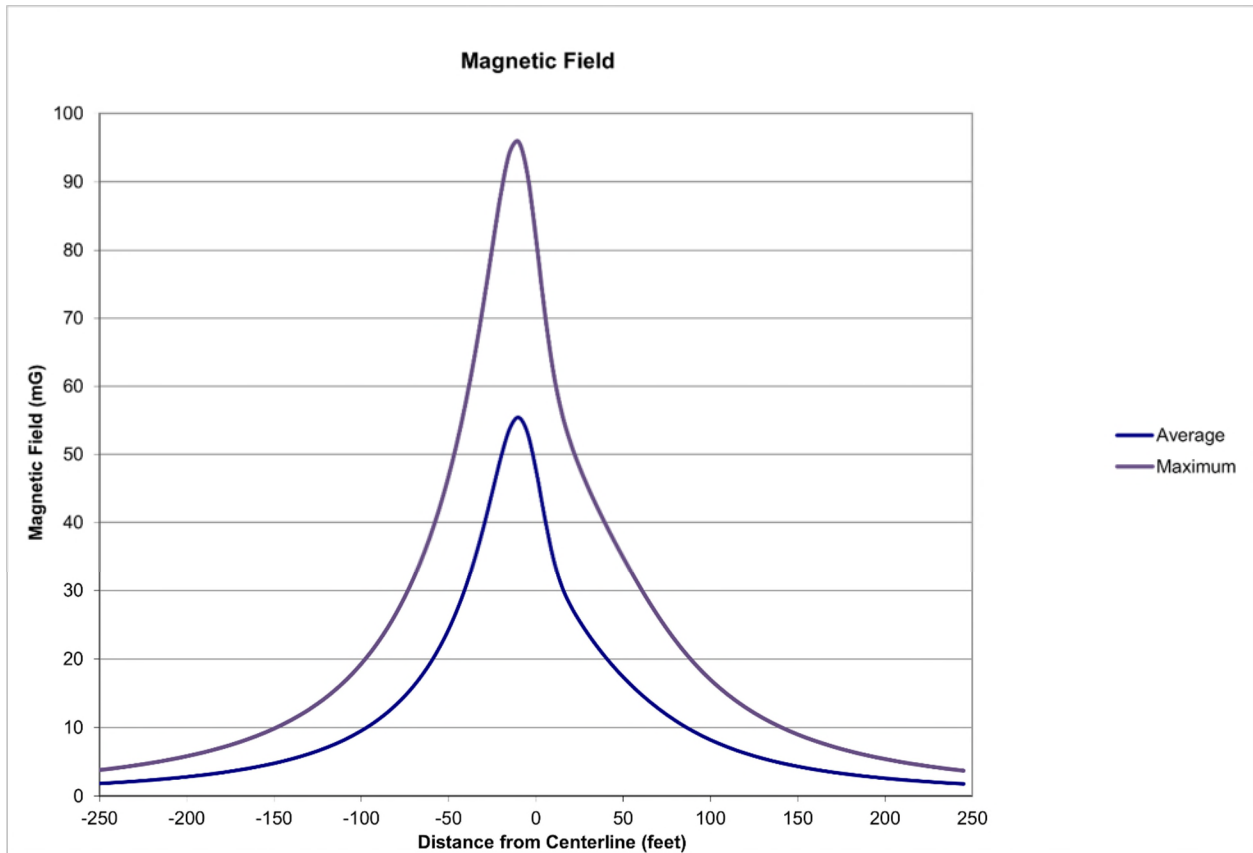
**Figure S-13**  
**Calculated Magnetic Flux density (mG) for proposed Single Pole, Davit Arm,**  
**345 kV Single Circuit - Wilmarth – North Rochester 345 kV**

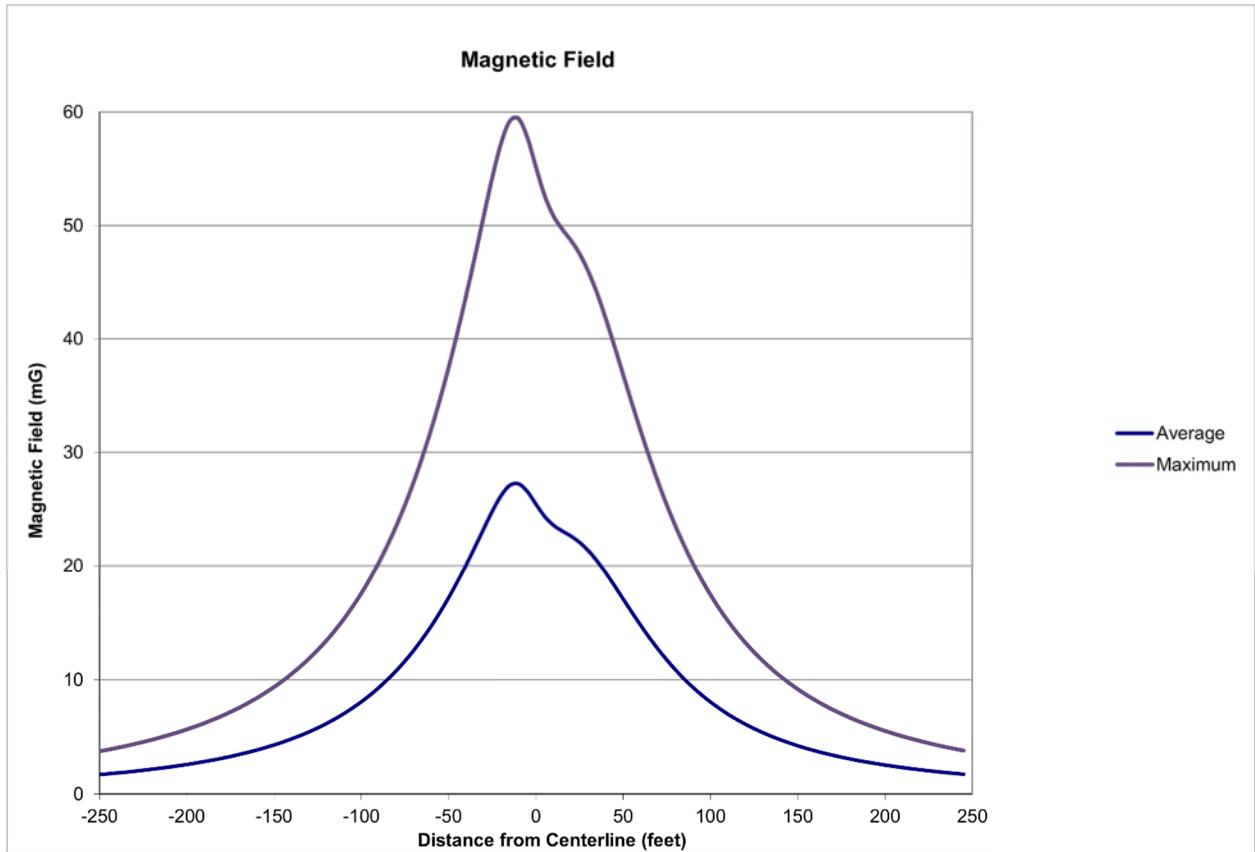


**Figure S-14**  
**Calculated Magnetic Flux density (mG) for proposed Single Pole, Davit Arm, 345 kV Single Circuit with 115 kV Underbuild - Wilmarth – North Rochester 345 kV & Line 832 115 kV**



**Figure S-15**  
**Calculated Magnetic Flux density (mG) for proposed Single Pole, Davit Arm,**  
**345 kV Single Circuit with 69 kV Underbuild - Wilmarth – North Rochester**  
**345 kV & Line 706, 707 or 708 69 kV**





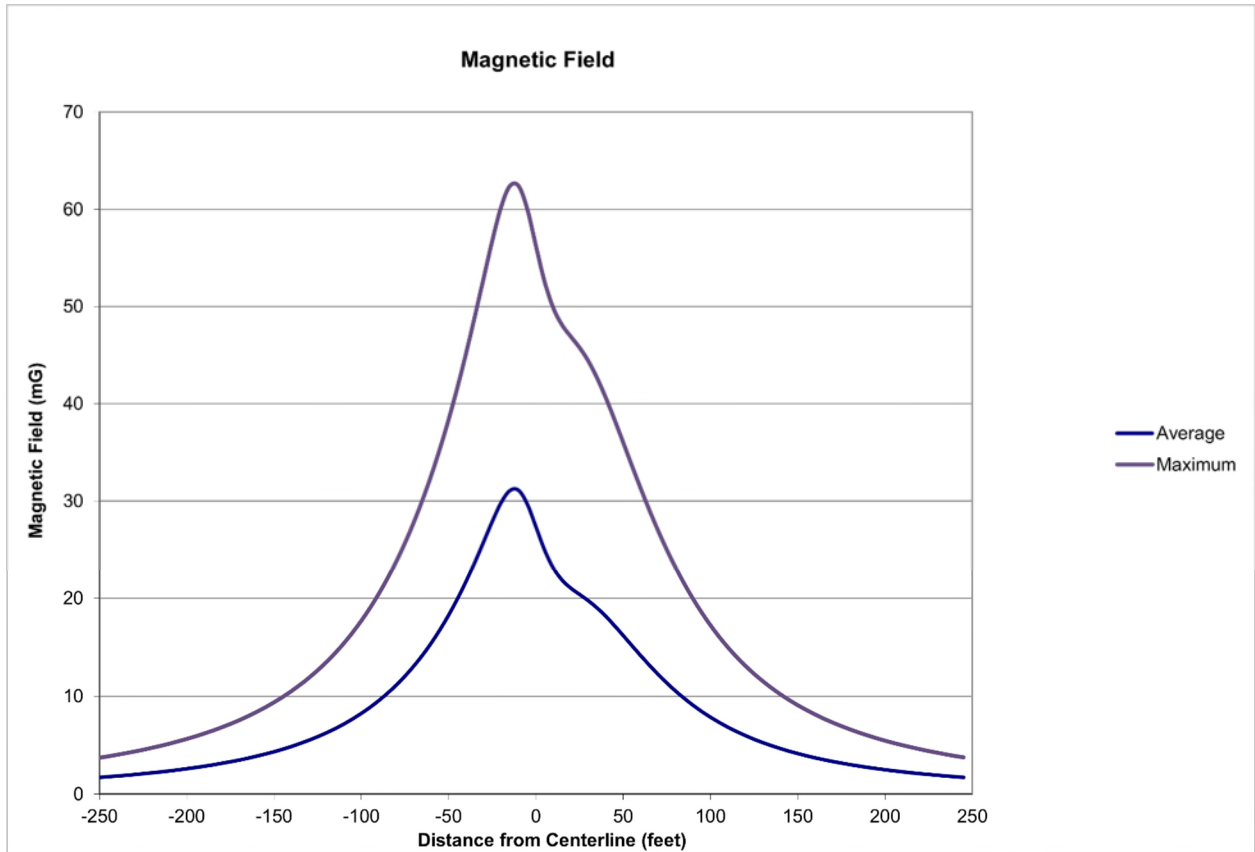
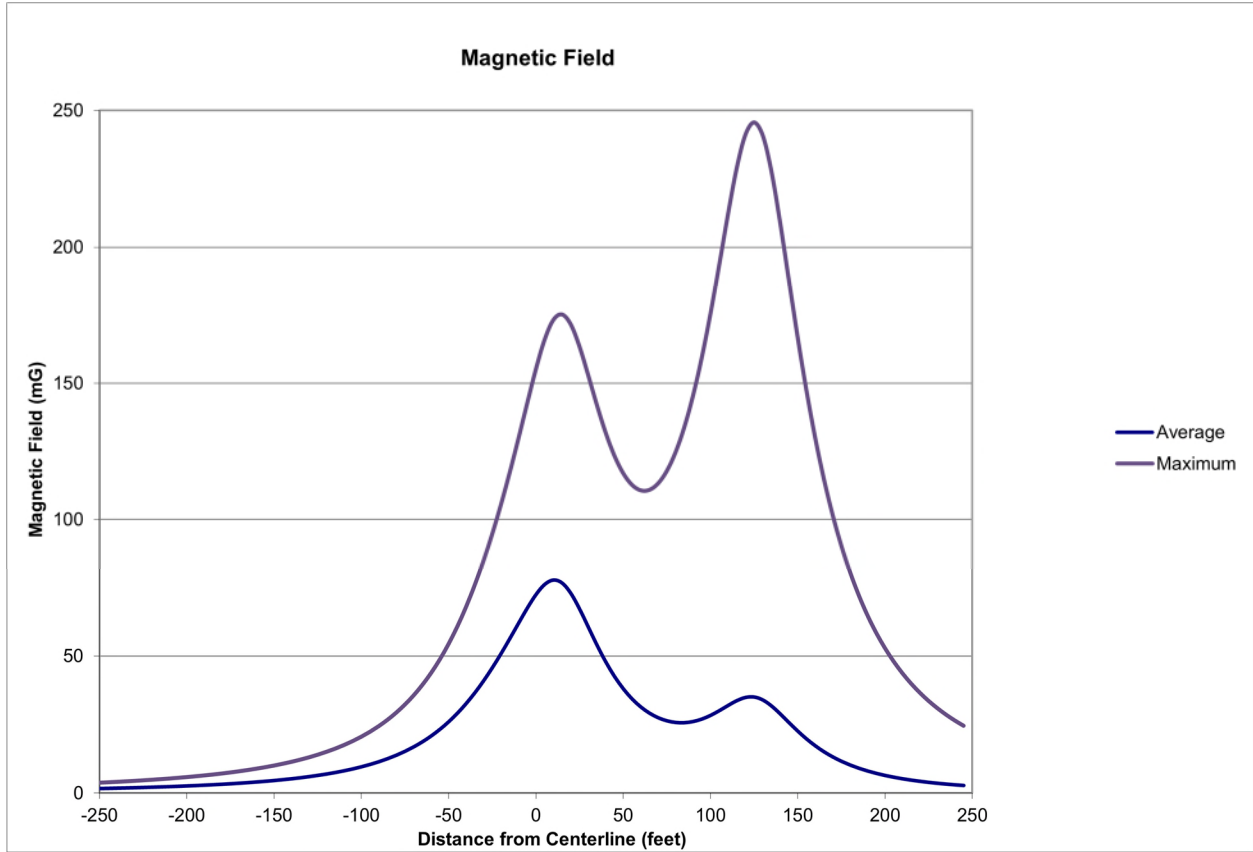
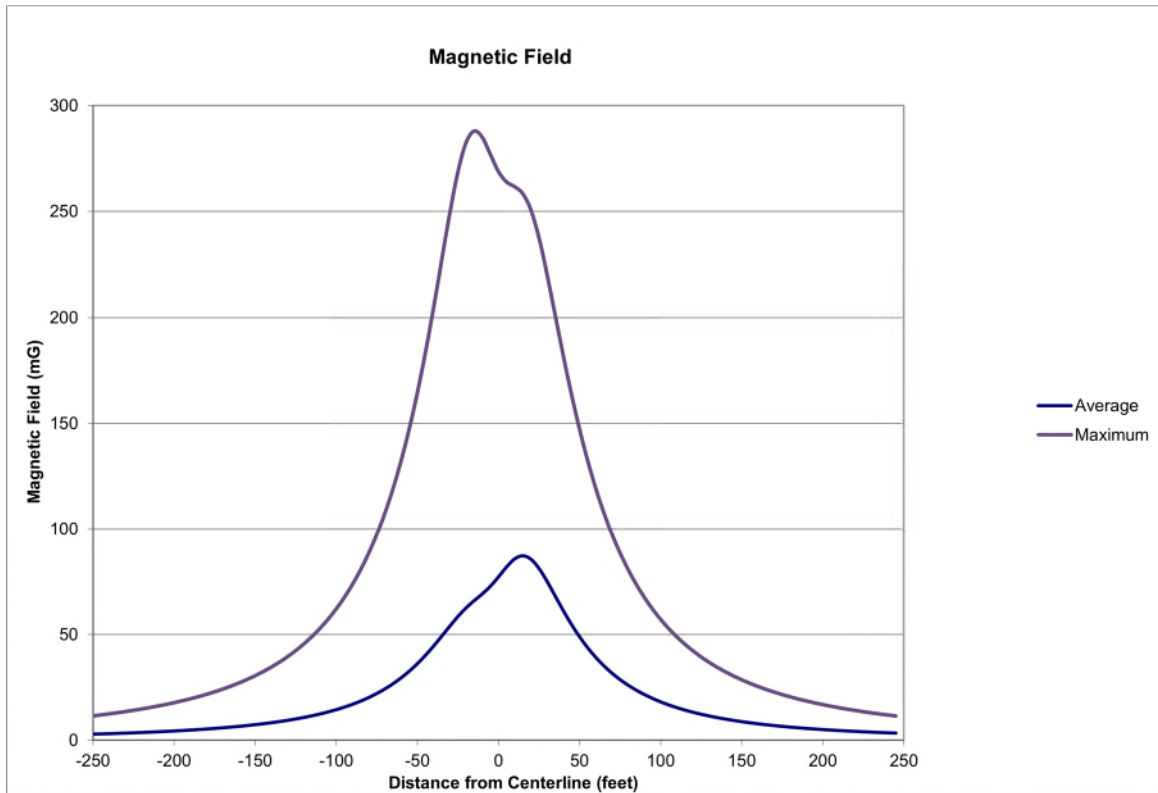


Figure S-16

Calculated Magnetic Flux density (mG) for proposed Single Pole, Davit Arm, 345 kV Single Circuit / Single Pole, Tangent, 345 kV Single Circuit - Wilmarth – North Rochester 345 kV / Line 964 345 kV

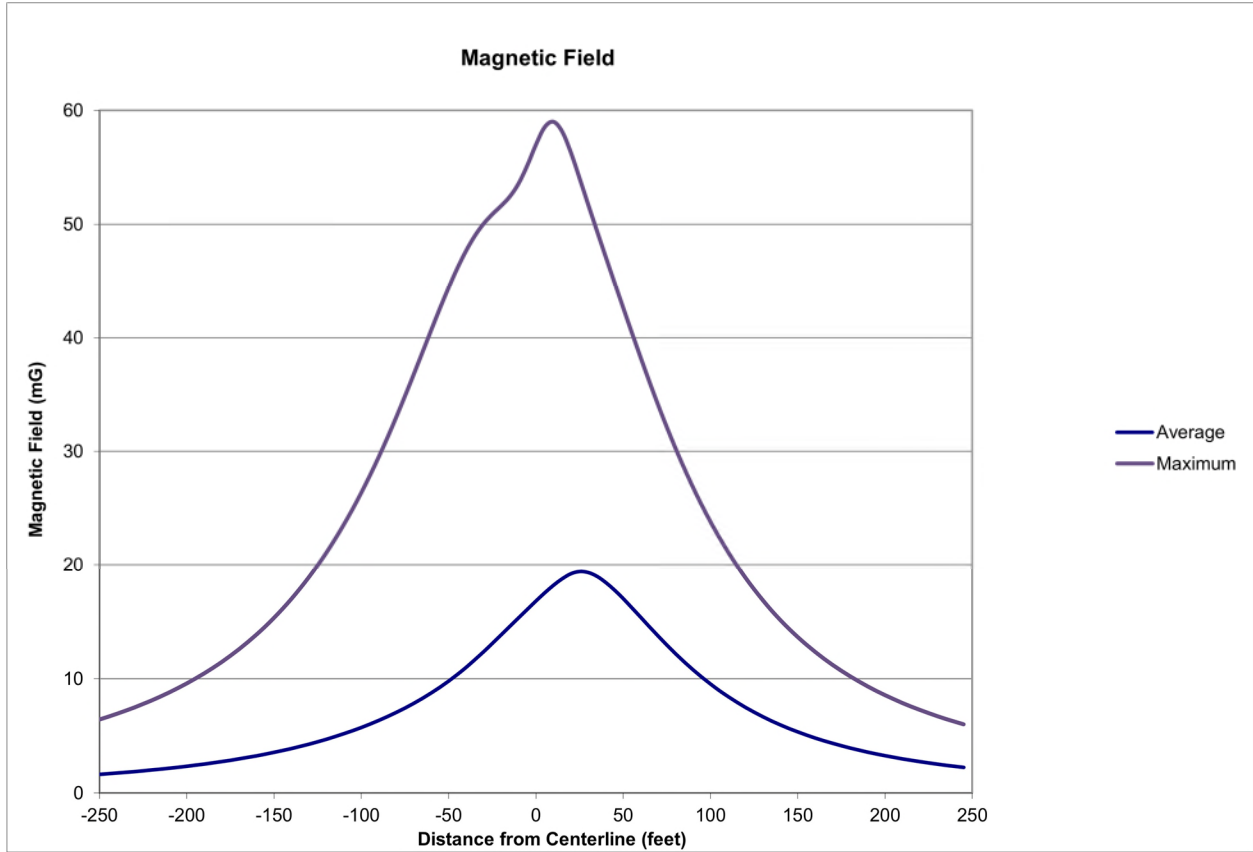


**Figure S-17**  
**Calculated Magnetic Flux density (mG) for proposed Single Pole,  
Tangent/Davit Arm, 345 kV Double Circuit - Wilmarth – North Rochester  
345 kV & Line 964 345 kV**





**Figure S-18**  
**Calculated Magnetic Flux density (mG) for proposed Single Pole, Tangent/Davit Arm, 345 kV Double Circuit with 69 kV Underbuild - Wilmarth – North Rochester 345 kV, Line 964 345 kV & Line 739 69 kV**



**Figure S-19**  
**Calculated Magnetic Flux density (mG) for proposed Single Pole,  
Davix, 161/69 kV Double Circuit - North Rochester – Chester 161 kV &  
Peoples Line 69 kV**

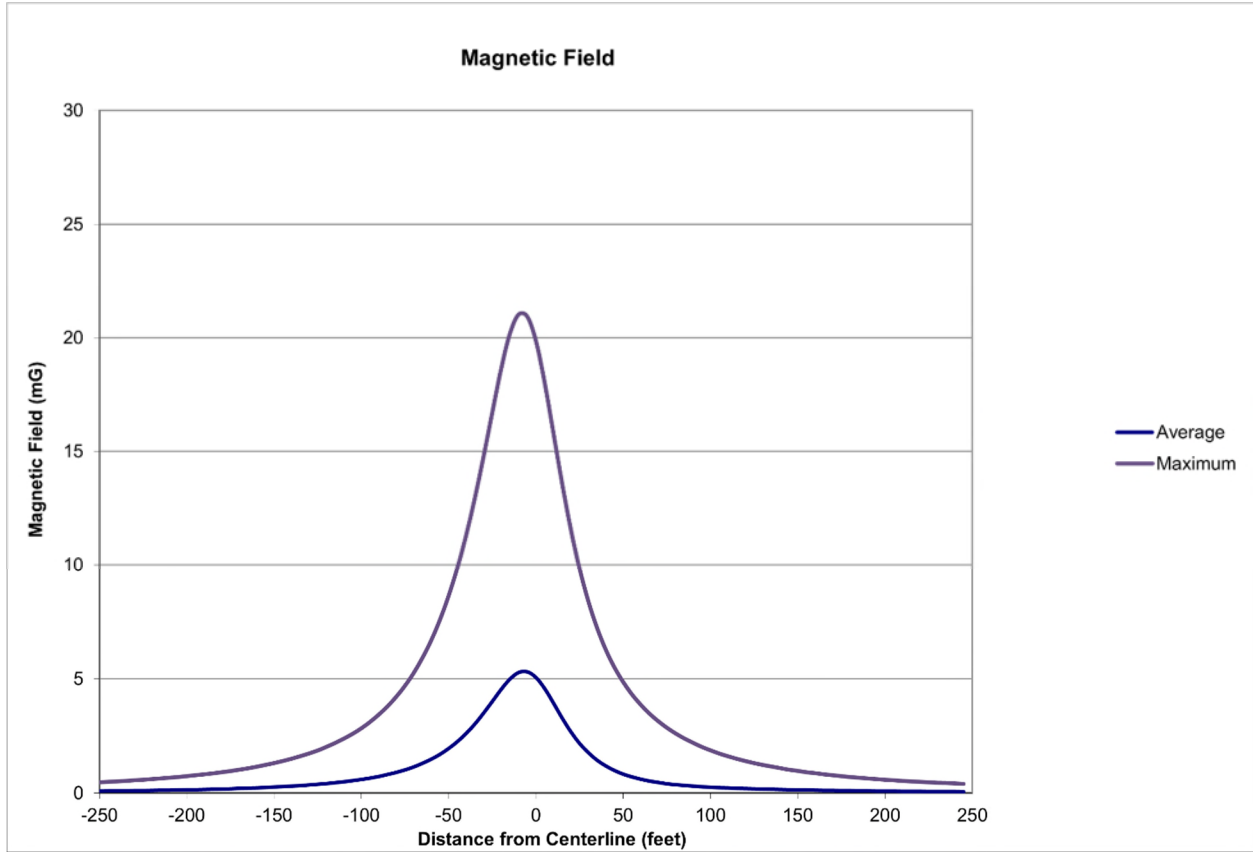


Figure S-20

Calculated Magnetic Flux density (mG) for proposed Single Pole, Tangent, 345 kV Double Circuit - North Rochester – Tremval 345 kV, Line 965 345 kV

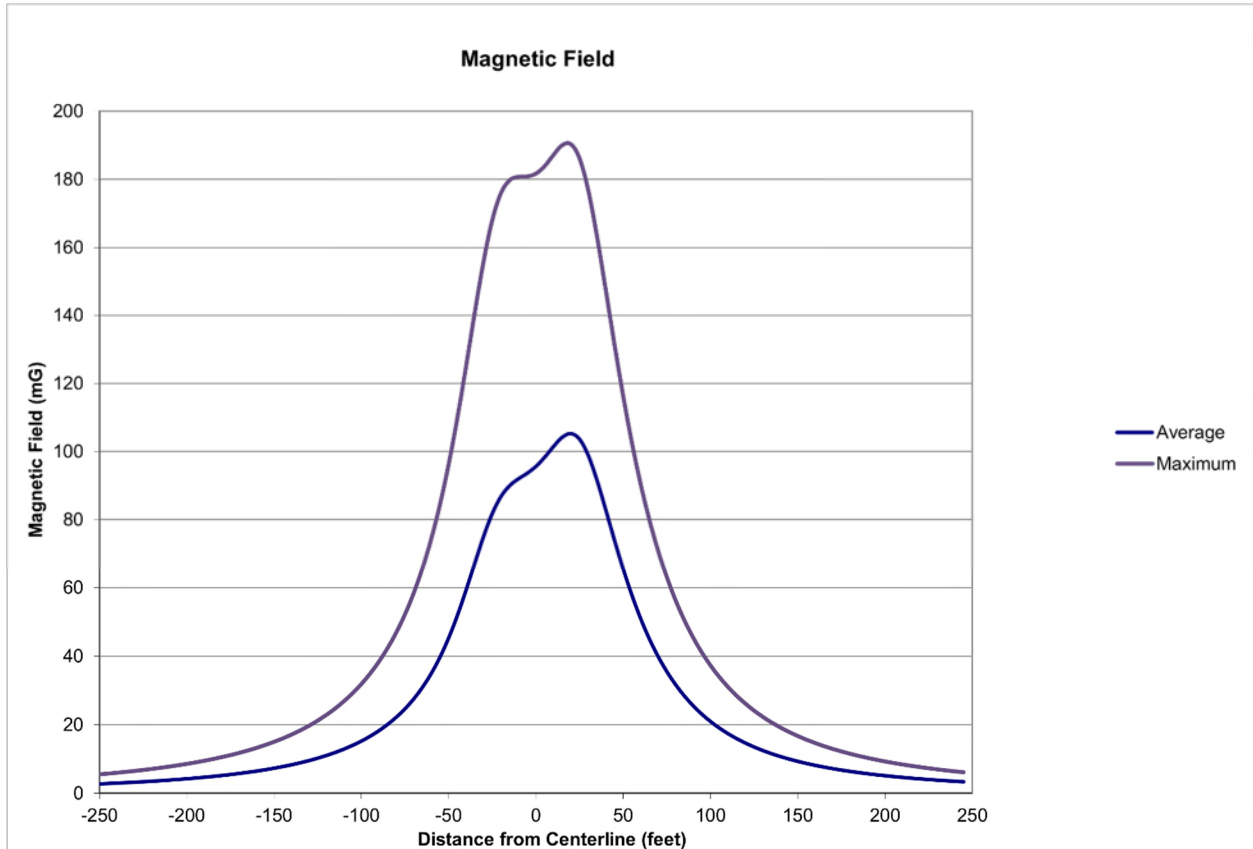


Figure S-21

Calculated Magnetic Flux density (mG) for proposed Single Pole, Davit, 161 kV Double Circuit with 69 kV Underbuild - North Rochester – River 345 kV, Line 965 345 kV, Peoples Line 69 kV

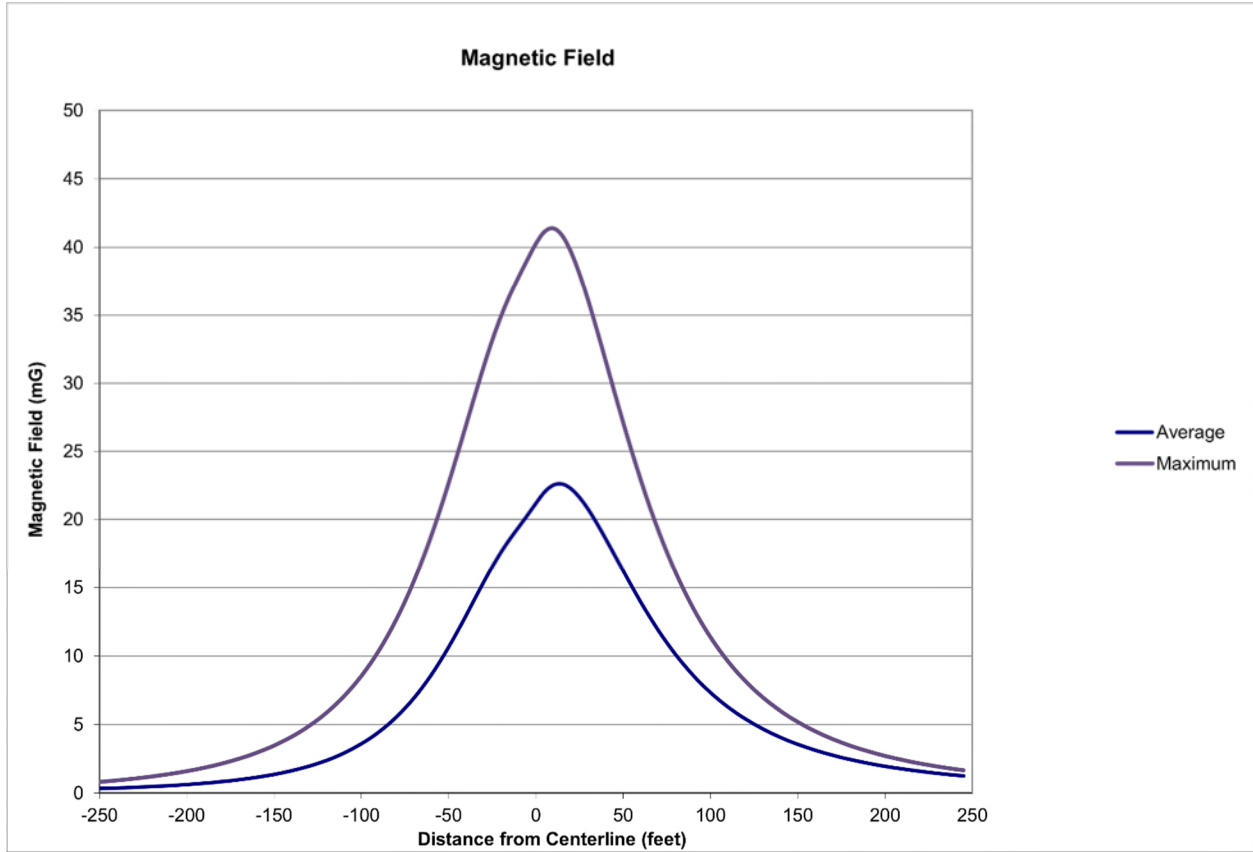


Figure S-22

Calculated Magnetic Flux density (mG) for proposed Single Pole, Davit, 161 kV Single Circuit / Two Pole H-Frame 345 kV Single Circuit - North Rochester – Chester 161 kV & Line 979 345 kV

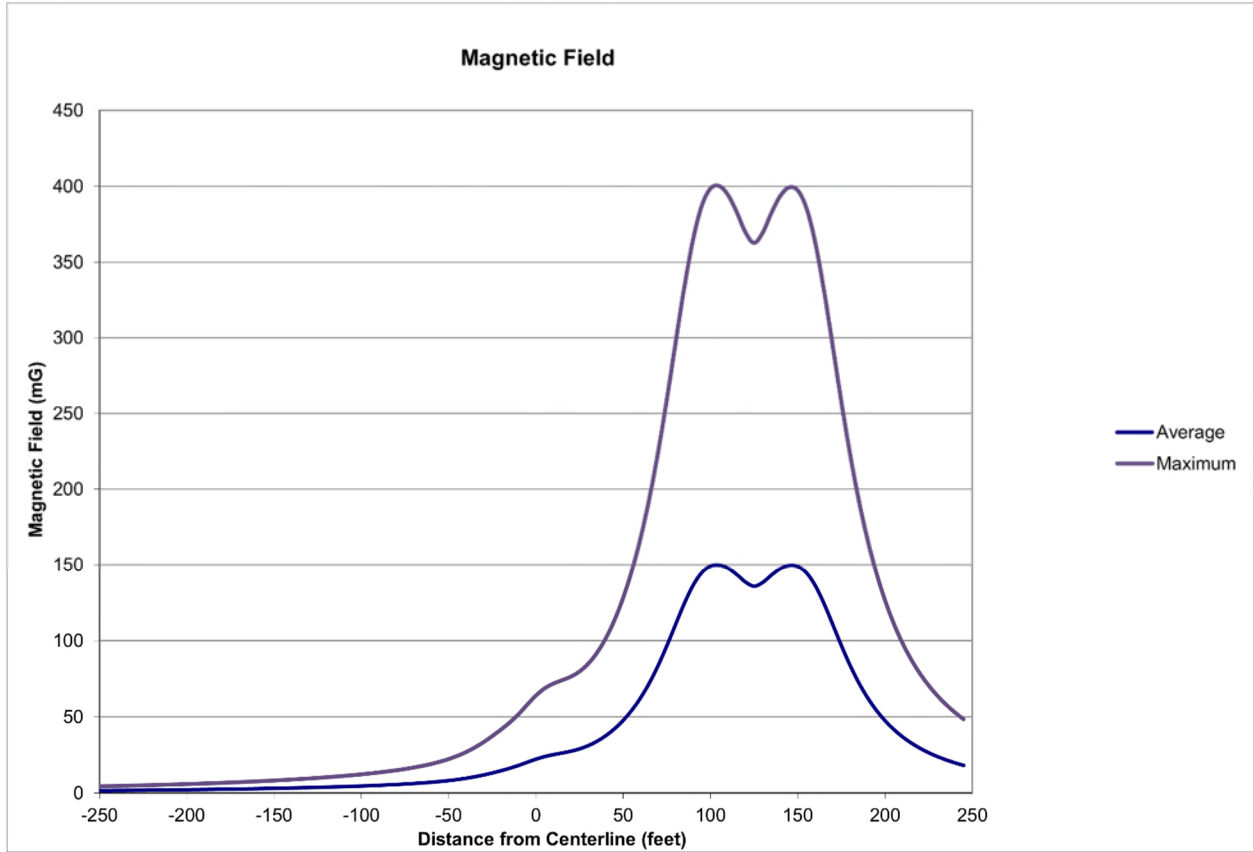


Figure S-23

Calculated Magnetic Flux density (mG) for proposed Single Pole, Davit, 161 kV Single Circuit / Single Pole Tangent 345 kV Double Circuit - North Rochester – Chester 161 kV / Line 965 345 kV, North Rochester – River 345 kV

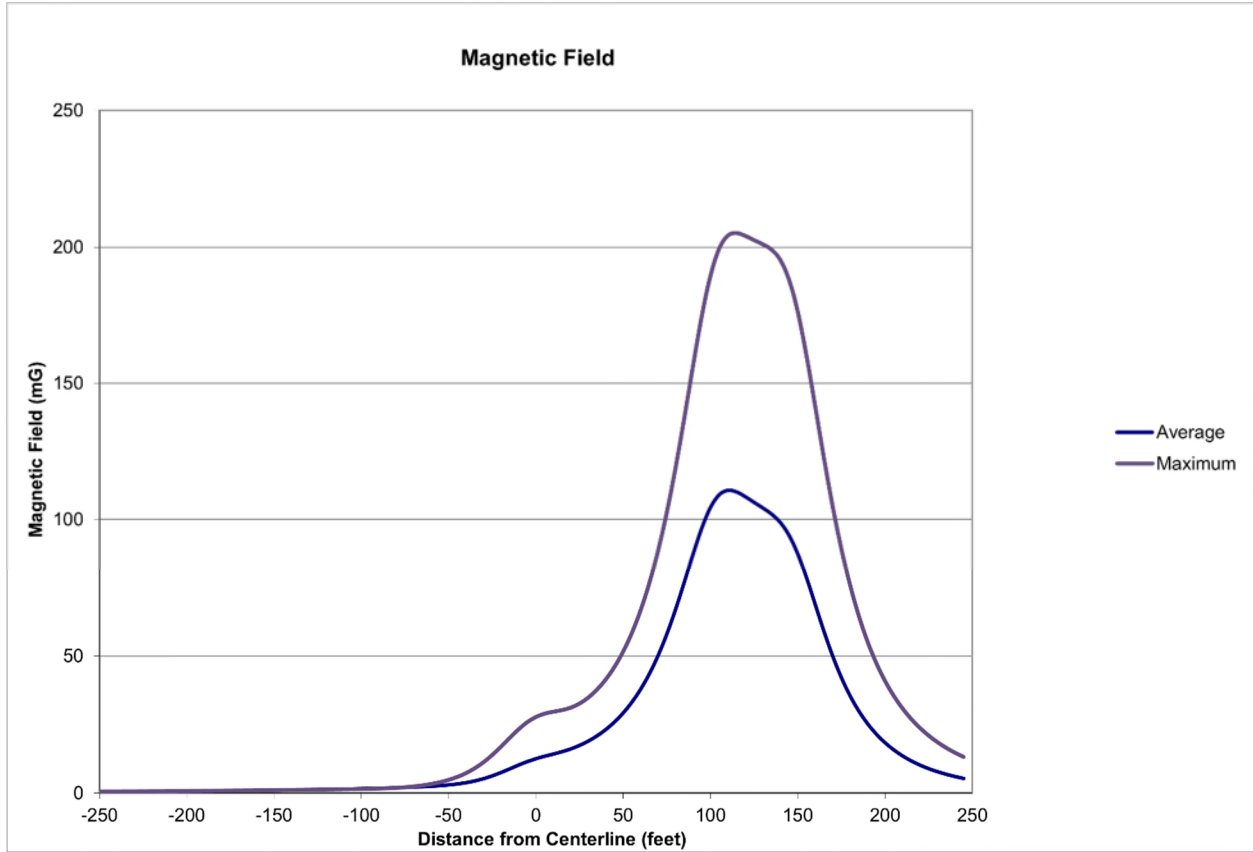


Figure S-24

Calculated Magnetic Flux density (mG) for proposed Single Pole, Davit, 161 kV Single Circuit - North Rochester – Chester 161 kV

