

April 23, 2021

Via Electronic Filing

Mr. Will Seuffert
Executive Secretary
Minnesota Public Utilities Commission
121 Seventh Place East, Suite 350
St. Paul, MN 55101

Re: ***In the Matter of the Application of Walleye Wind, LLC for a Site Permit for the 111.5 MW Large Wind Energy Conversion System in Rock County, Minnesota, Docket No. IP-7026/WS-20-384***

In the Matter of the Application of Walleye Wind, LLC for a Certificate of Need for the 111.5 MW Large Wind Energy Conversion System in Rock County, Minnesota, Docket No. IP-7026/CN-20-269

Compliance Filing

Dear Mr. Seuffert:

Pursuant to Ordering Paragraph 3 of the Commission's March 24, 2021 *Order Issuing Draft Site Permit and Requesting ALJ Report*, Walleye Wind, LLC ("Walleye Wind") respectfully files the attached affidavit confirming that it has mailed a copy of Project Maps filed on April 13 to potentially affected landowners in advance of the May 4, 2021 Public Hearing. Included with the Project Maps is a master list to allow landowners to identify their property in relation to proposed Project infrastructure.

Thank you for your attention to this Filing. Please do not hesitate to contact me with any questions or concerns.

Respectfully Submitted,

Stinson LLP

/s/ Brian M. Meloy

Brian M. Meloy

50 South Sixth Street, Suite 2600, Minneapolis, MN 55402

In the Matter of Applications of
Walleye Wind, LLC for a
Certificate of Need and a Site Permit for the
Walleye Wind Project in Rock County, Minnesota

AFFIDAVIT OF MAILING
MNPUC DOCKET NOS:
IP-7026/CN-20-269
IP-7026/WE-20-384

Ruth Ann Sobnosky of Environmental Consulting and Technology, Inc. being first duly sworn, deposes and states that on the 19 of April 2021, the attached letter and maps were mailed by the United States Postal Service, postage prepaid thereon, to the individuals identified on the attached list. Landowner letter, maps, and mailing list are contained in Exhibit A:

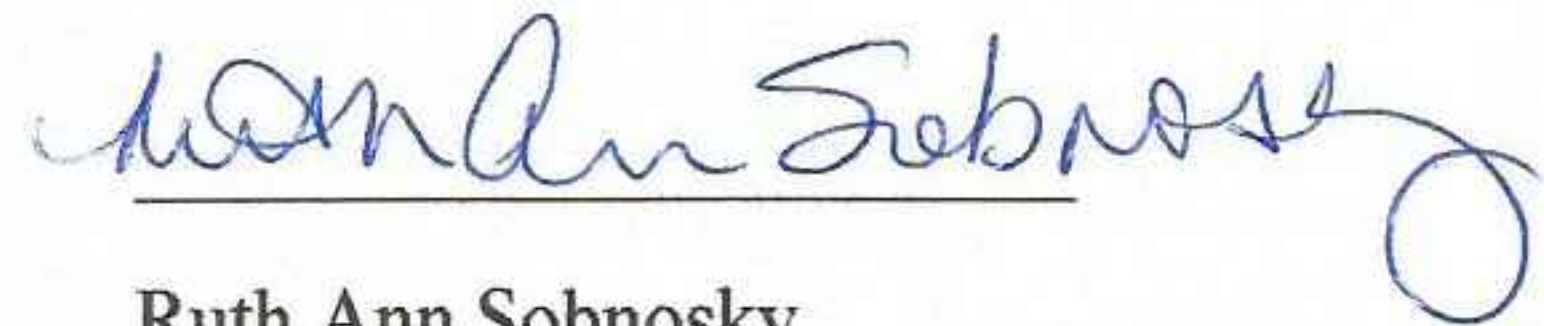

Ruth Ann Sobnosky

Subscribed and sworn to before me

This 22nd day of April, 2021



Notary Public



ANGELA GUTIERREZ
Notary Public, State of Ohio
My Comm. Expires 03/05/2023

Exhibit A

April 19, 2021

[INSERT LANDOWNER NAME AND ADDRESS]

Subject: Maps for May 4, 2021 Public Hearing the Walleye Wind Project

I am following up on the Notice you have received regarding the May 4, 2021 virtual public hearing that has been scheduled to discuss the Walleye Wind Project in Rock County, Minnesota. The Notice provided information regarding participation from interested members of the public.

At the public hearing, Walleye Wind plans to reference the attached Maps (Attachment A), which provides detail on a residence/receptor relationship to the proposed wind turbine locations. Also, attached (Attachment B) is a list of landowner addresses and their receptor numbers, so that you can cross-reference your address and receptor number on the list to the attached Maps. The landowners without a receptor number are due to the address for the landowner not being associated with a residence at that address.

The Maps have been electronically filed with the Minnesota Public Utilities Commission in Docket Nos. IP-7026/WS-20-384 (Site Permit) and IP-7026/CN-20-269 (Certificate of Need).

Walleye Wind hopes you find the Maps informative and welcomes your participation at the public hearing.

Sincerely,

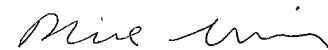

Mike Weich
Project Developer
Walleye Wind, LLC

Enclosures

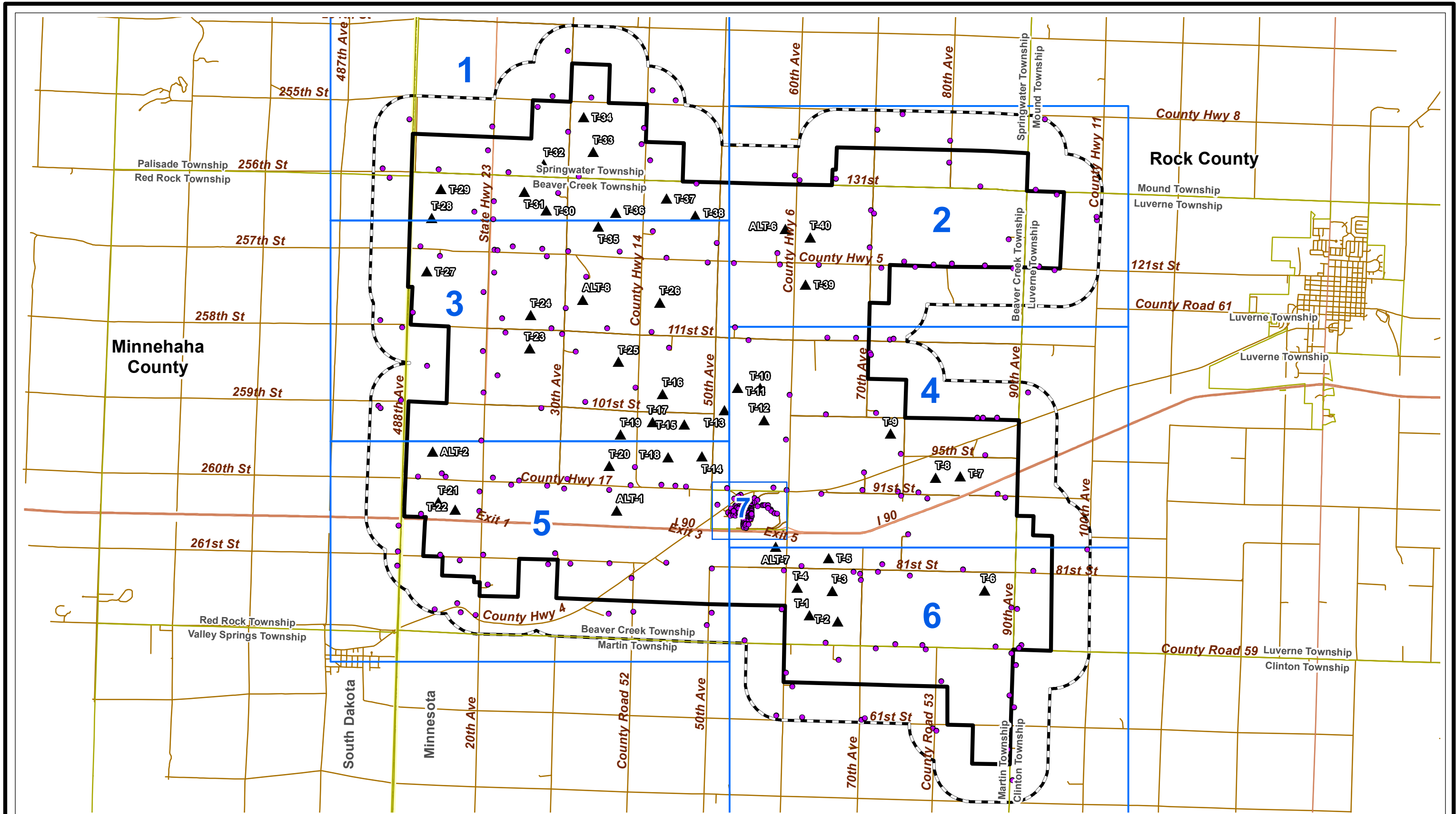

ATTACHMENT A
 PROPOSED TURBINES AND RECEPTORS OVERVIEW
 WALLEYE WIND PROJECT
 WALLEYE WIND, LLC
 Sources: NAIP 2019 Imagery; ECT, 2021.

- Legend:**
- Site Boundary (±31,095 Ac.)
 - Project Boundary Buffer (0.50 Mile)
 - State/County Boundary
 - Township
 - County Boundary
 - ▲ Proposed Turbine
 - Receptor

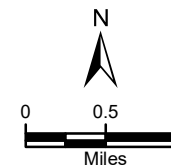

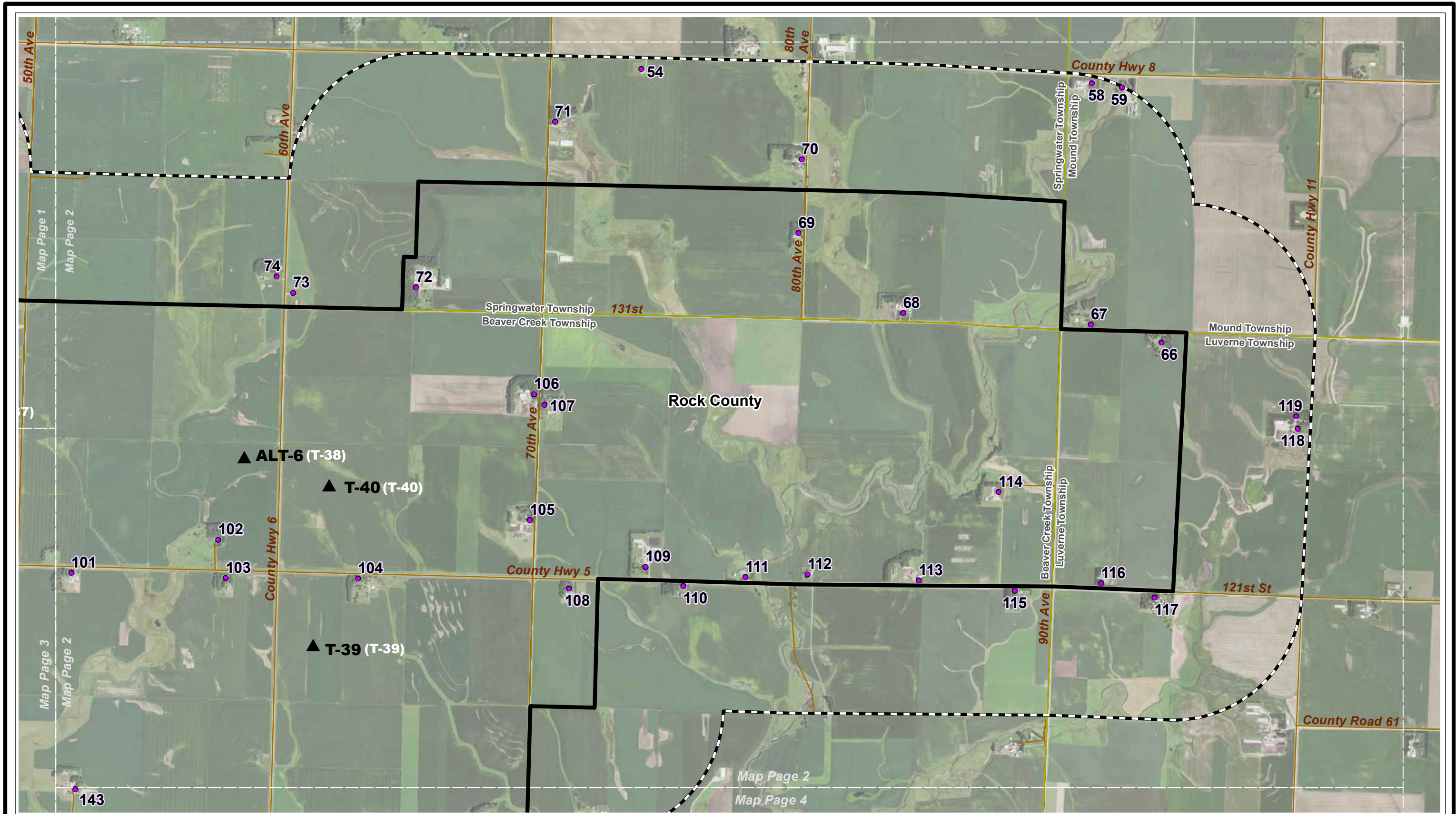

ATTACHMENT A
 PROPOSED TURBINES AND RECEPTORS MAP - 2 OF 7
 WALLEYE WIND PROJECT
 WALLEYE WIND, LLC
 Sources: NAIP 2019 Imagery; ECT, 2021.

- Legend:**
- Site Boundary (±31,095 Ac.)
 - Project Boundary Buffer (0.50 Mile)
 - State/County Boundary
 - Receptor
 - Township

Proposed Turbine
January 2021 Numbering
 (November 2020 Numbering)

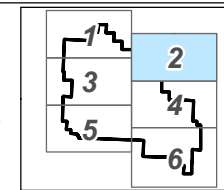
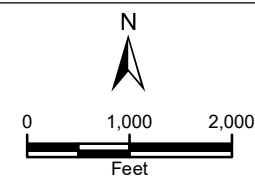

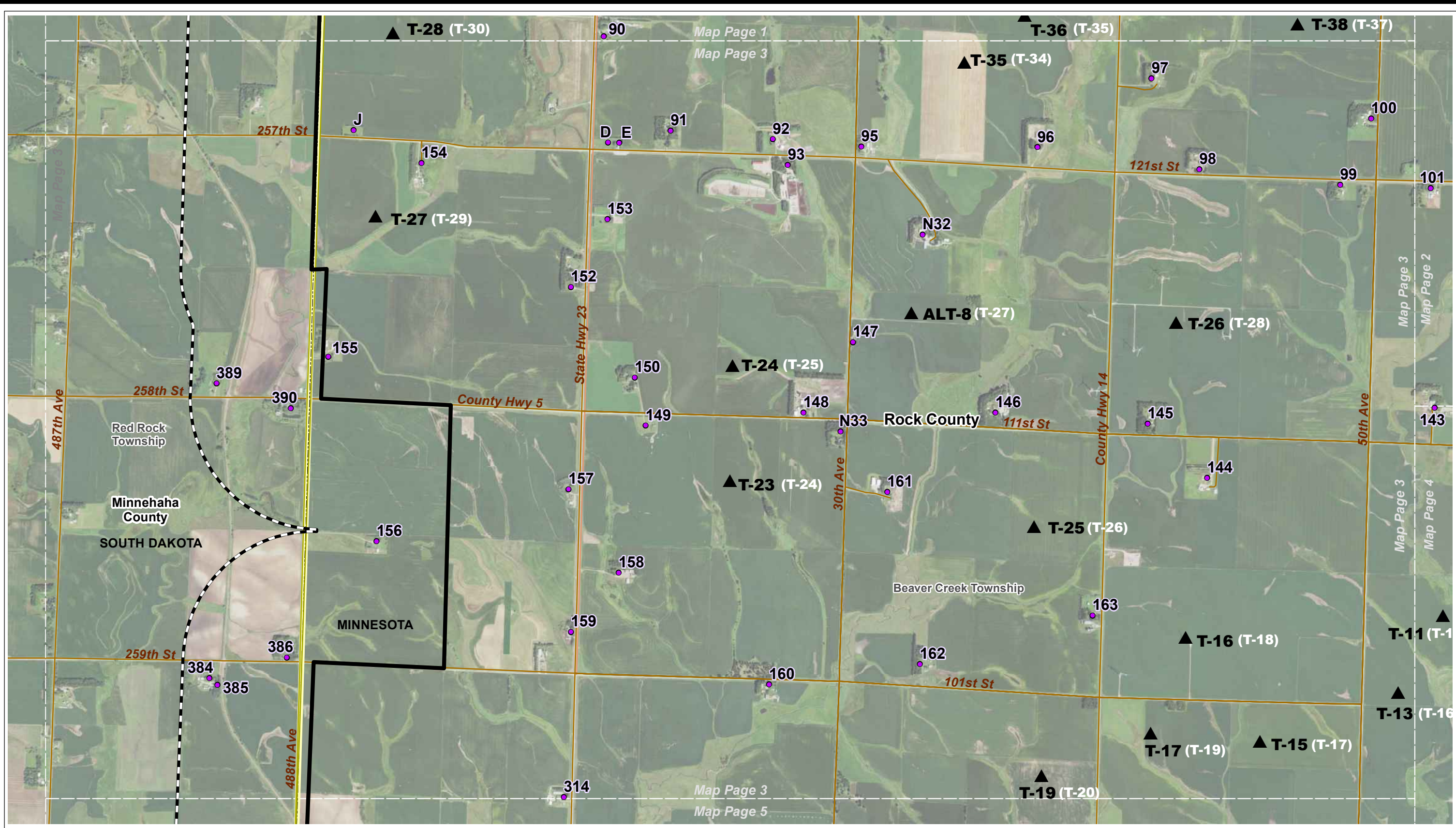

ATTACHMENT A
 PROPOSED TURBINES AND RECEPTORS MAP - 3 OF 7
 WALLEYE WIND PROJECT
 WALLEYE WIND, LLC
 Sources: NAIP 2019 Imagery; ECT, 2021.

- Legend:**
- Site Boundary (±31,095 Ac.)
 - Project Boundary Buffer (0.50 Mile)
 - State/County Boundary
 - Receptor
 - Township

Proposed Turbine
 January 2021 Numbering
 (November 2020 Numbering)

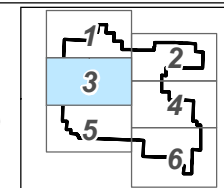
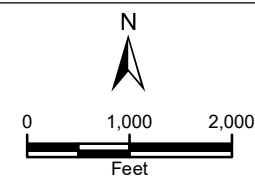

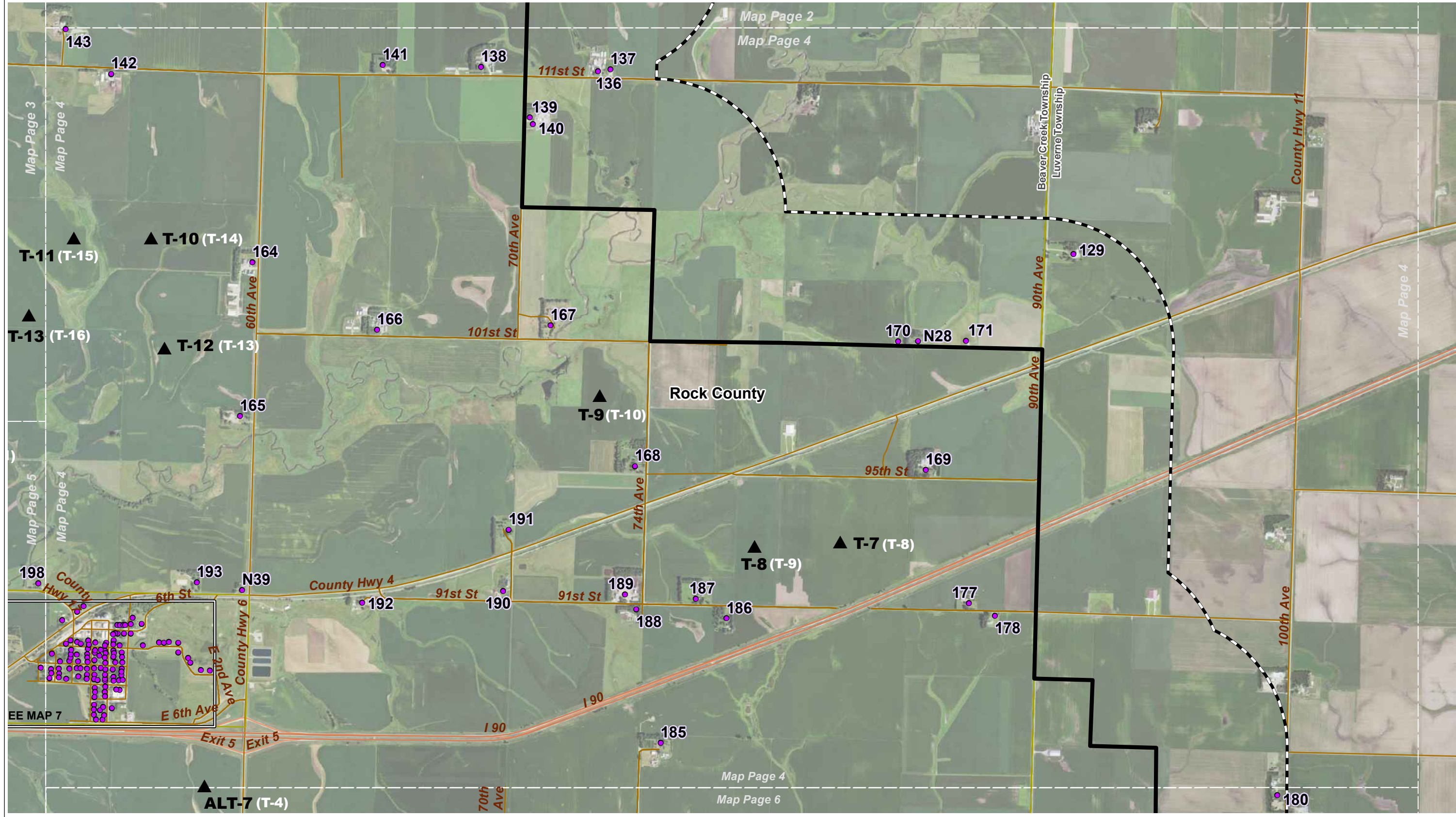

ATTACHMENT A
 PROPOSED TURBINES AND RECEPTORS MAP - 4 OF 7
 WALLEYE WIND PROJECT
 WALLEYE WIND, LLC

Sources: NAIP 2019 Imagery; ECT, 2021.

- Legend:**
- Site Boundary (±31,095 Ac.)
 - Project Boundary Buffer (0.50 Mile)
 - State/County Boundary
 - Receptor
 - Township

Proposed Turbine
January 2021 Numbering
 (November 2020 Numbering)

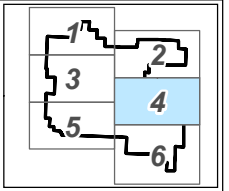
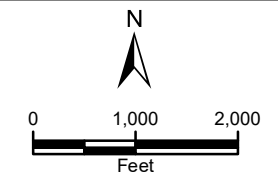

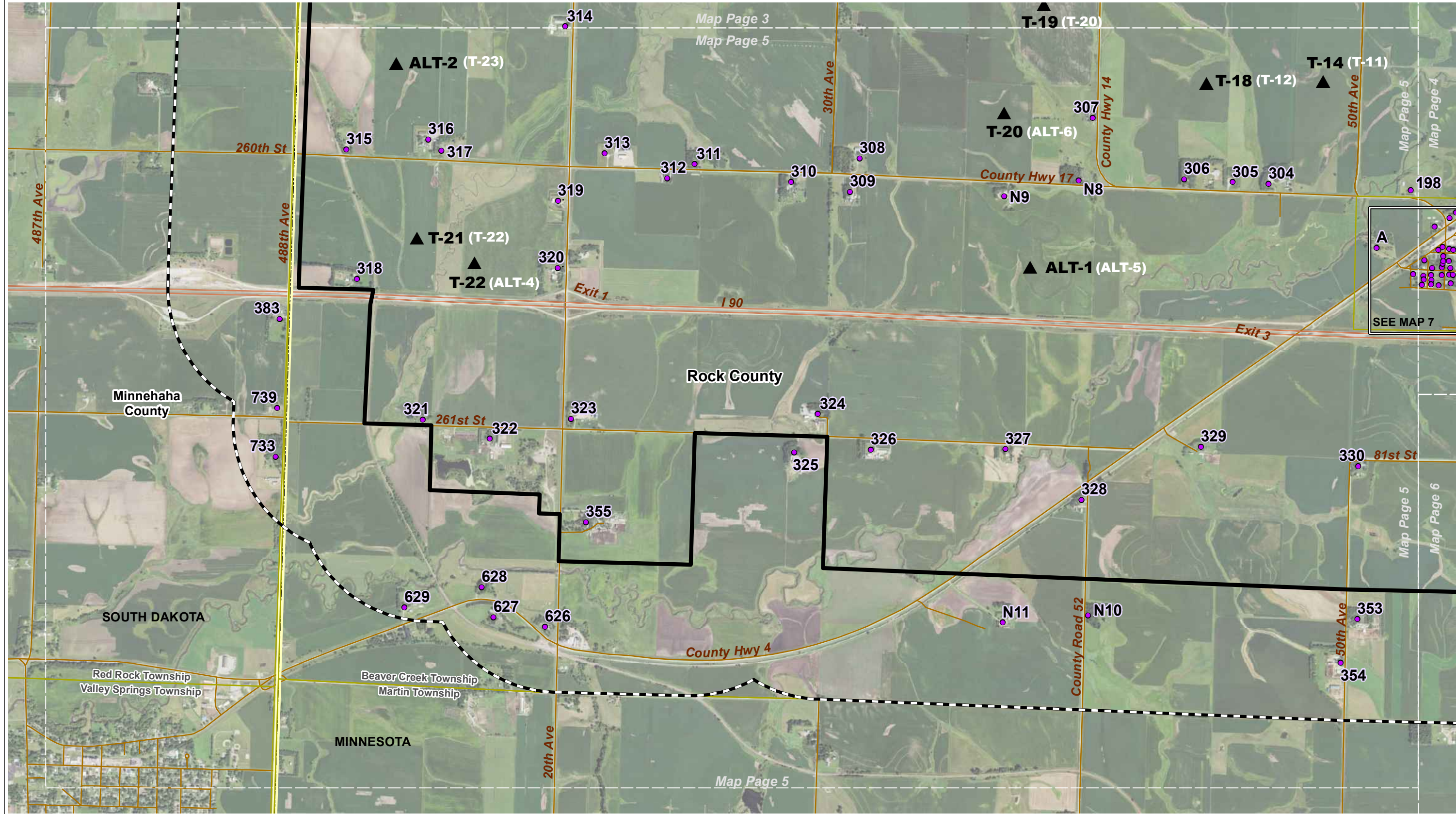

ATTACHMENT A
 PROPOSED TURBINES AND RECEPTORS MAP - 5 OF 7
 WALLEYE WIND PROJECT
 WALLEYE WIND, LLC
 Sources: NAIP 2019 Imagery; ECT, 2021.

- Legend:**
- Site Boundary (±31,095 Ac.)
 - Project Boundary Buffer (0.50 Mile)
 - State/County Boundary
 - Receptor
 - Township

Proposed Turbine
January 2021 Numbering
 (November 2020 Numbering)

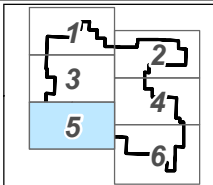
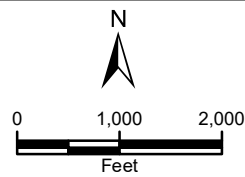

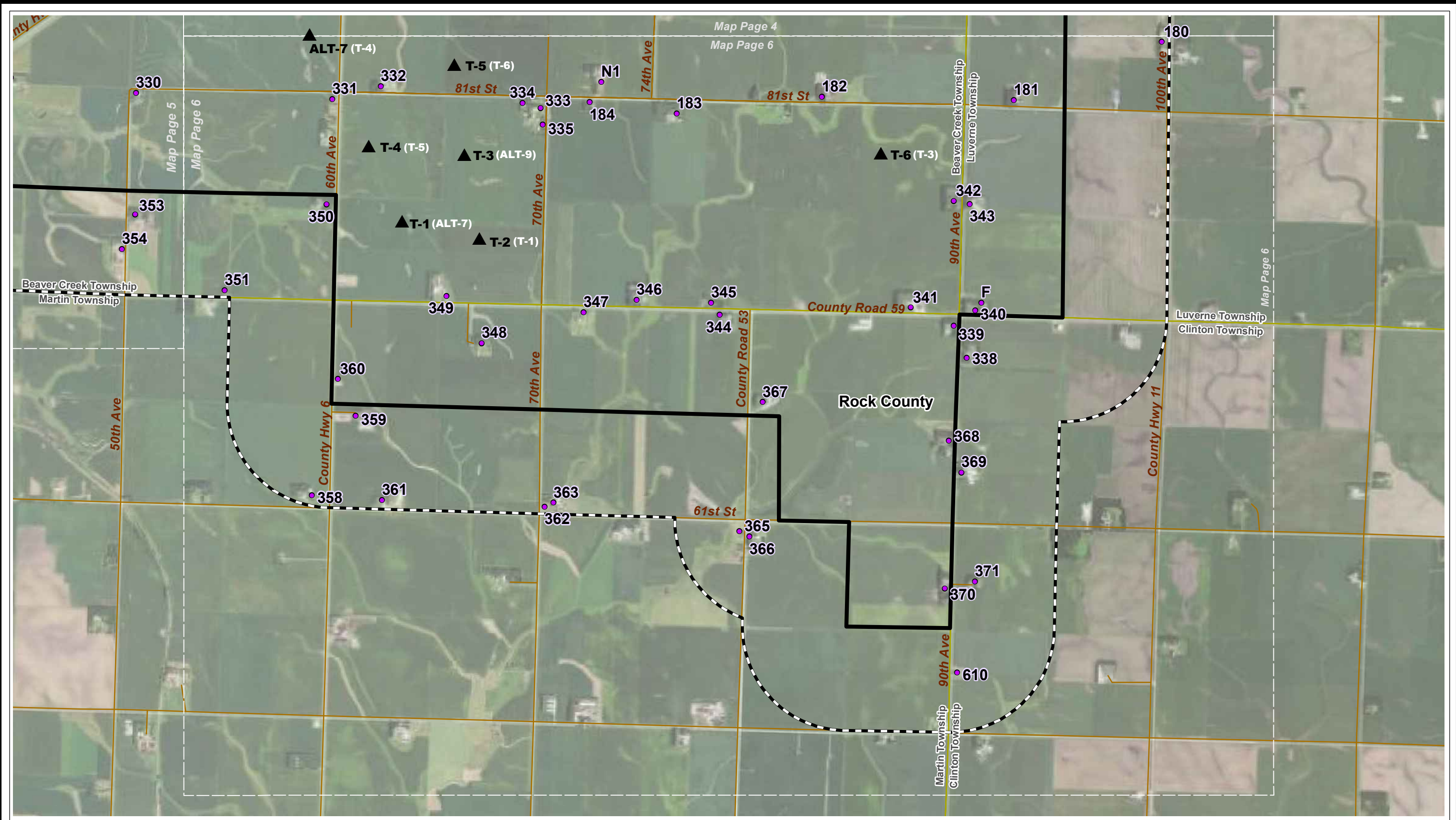

ATTACHMENT A
 PROPOSED TURBINES AND RECEPTORS MAP - 6 OF 7
 WALLEYE WIND PROJECT
 WALLEYE WIND, LLC
 Sources: NAIP 2019 Imagery; ECT, 2021.

- Legend:**
- Site Boundary (±31,095 Ac.)
 - Project Boundary Buffer (0.50 Mile)
 - State/County Boundary
 - Receptor
 - Township

Proposed Turbine
January 2021 Numbering
 (November 2020 Numbering)

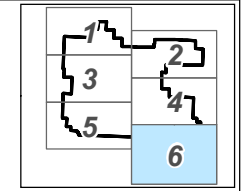
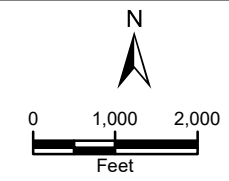

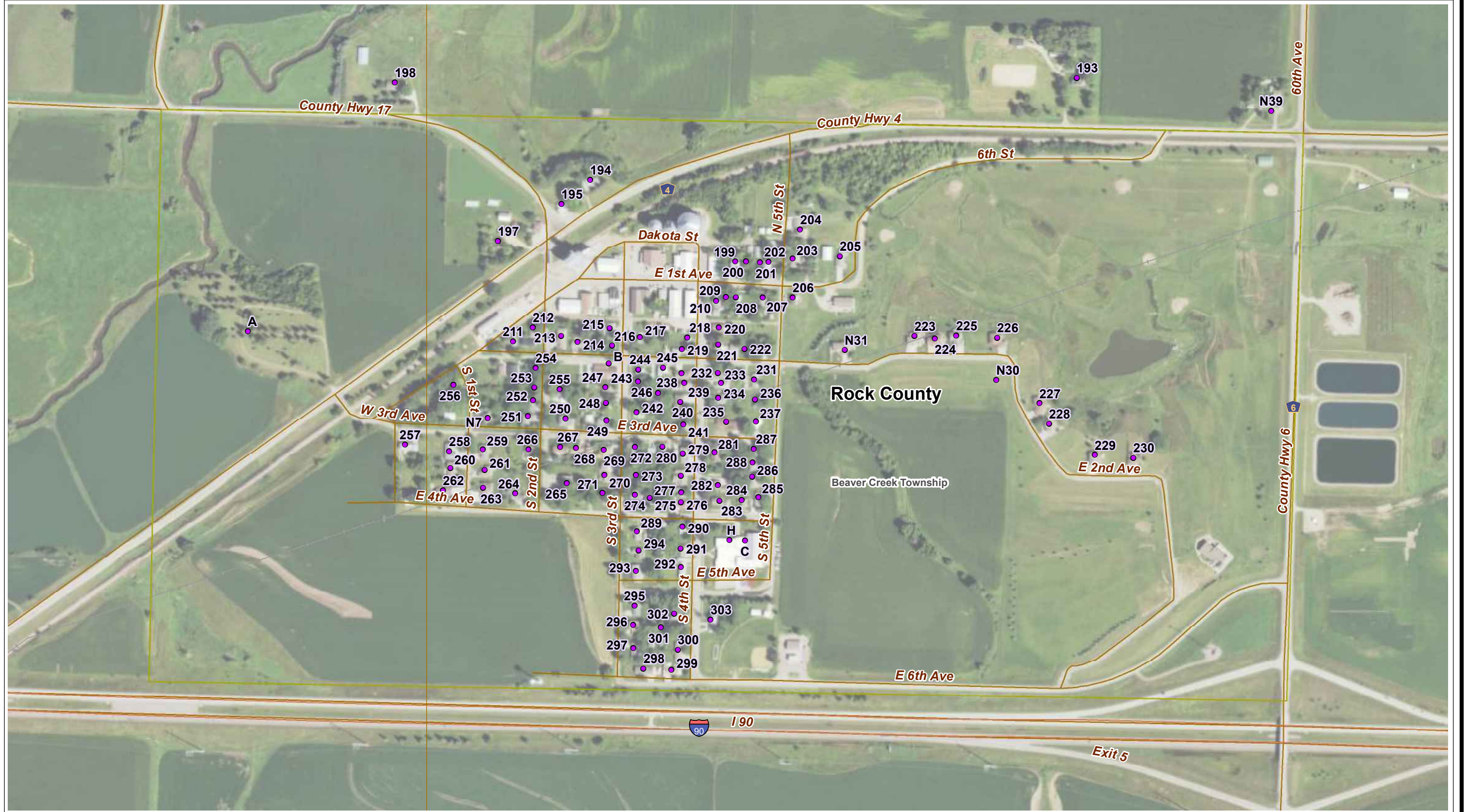

ATTACHMENT A
 PROPOSED TURBINES AND RECEPTORS MAP - 7 OF 7
 WALLEYE WIND PROJECT
 WALLEYE WIND, LLC
 Sources: NAIP 2019 Imagery; ECT, 2021.

- Legend:**
- Site Boundary (±31,095 Ac.)
 - Project Boundary Buffer (0.50 Mile)
 - State/County Boundary
 - Receptor
 - Township

▲ Proposed Turbine
 January 2021 Numbering
 (November 2020 Numbering)

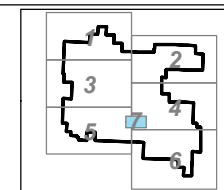
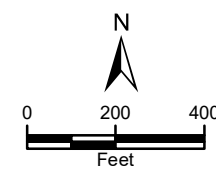

ATTACHMENT B

| Receptor | LANDOWNER NAME | ADDRESS 1 | CITY | STATE | ZIP |
|-----------------|--------------------------------|---|--------------|--------------|------------|
| 43 | JESSEN/KEVIN D & HEATHER R | 260 141ST ST | BEAVER CREEK | MN | 56116-4038 |
| 44 | SWENSON/DAVID L & PATRICIA L | 275 141ST ST | BEAVER CREEK | MN | 56116-4038 |
| 45 | SANDBULTE/CURTIS J & JESSIE M | 1467 30TH AVE | BEAVER CREEK | MN | 56116-4098 |
| 46 | BENSON/ERIC | 327 141ST ST | GARRETSON | SD | 57030-1008 |
| 47 | AANNING/BJARNE J & | DARCY A LOWMAN-CRAIG 1424 40TH AVE | BEAVER CREEK | MN | 56116-4050 |
| 48 | ALINIZI/ALI K | 439 141ST ST | BEAVER CREEK | MN | 56116-4039 |
| 54 | BAUSTIAN/THOMAS A/& | THERESA L BAUSTIAN 750 141ST ST | LUVERNE | MN | 56156-4043 |
| 58 | PAP/JARED & TARA | 924 141ST ST | LUVERNE | MN | 56156-4045 |
| 59 | PAP/JARED & TARA | 924 141ST ST | LUVERNE | MN | 56156-4045 |
| 66 | LINGENFELTER/LARRY R & | SHEILA D LINGENFELTER 940 131ST ST | LUVERNE | MN | 56156-4033 |
| 67 | MEEKER/LINDA | 911 131ST ST | LUVERNE | MN | 56156-4033 |
| 68 | PAP/WILMER & MARGERY/TRUSTEES | U/WILMER & MARGERY PAP LIVING 837 131ST ST | LUVERNE | MN | 56156-4032 |
| 69 | SASKER/JEFFREY D & TAMMY J | 1337 80TH AVE | LUVERNE | MN | 56156-4087 |
| 70 | SWENSON/LEO | ANDY SWENSON PERS REP 1363 80TH AVE | LUVERNE | MN | 56156-4087 |
| 71 | BAUSTIAN/THOMAS ANTHONY & | THERESA LYNN BAUSTIAN 750 141ST ST | LUVERNE | MN | 56156-4043 |
| 72 | PAP/JAMIE | 470 131ST ST | LUVERNE | MN | 56156-4030 |
| 73 | VAN SANTEN/JIM & MARILYN/TRSTE | U/JIM & MARILYN VAN SANTEN, LIVING TRUST 1314 60TH AVE | LUVERNE | MN | 56156-4077 |
| 74 | FINK/MILTON J & NELL/TRUSTEES | 760 121ST ST | LUVERNE | MN | 56156-4022 |
| 78 | PAP/JAMIE | 470 131ST ST | LUVERNE | MN | 56156-4030 |
| 79 | PAP/JAMIE & BRIGETTE NICOLE | 470 131ST ST | LUVERNE | MN | 56156-4030 |
| 80 | ROZEBOOM/MICHELLE | 1349 40TH AVE | GARRETSON | SD | 57030-1016 |
| 81 | BORK/DOUGLAS A | 1371 40TH AVE | BEAVER CREEK | MN | 56116-4049 |
| 82 | HOFFENKAMP/RODNEY A | 315 131ST ST | BEAVER CREEK | MN | 56116-4037 |
| 83 | SANDBULTE/GERRIT E | 1363 30TH AVE | BEAVER CREEK | MN | 56116-4044 |
| 84 | KELM/DARWIN E | 223 131ST ST | GARRETSON | SD | 57030-1006 |
| 85 | SORENSEN/MATTHEW ARDEN | 1337 ST HWY 23 | GARRETSON | SD | 57030-1019 |
| 86 | GRIMSRUD/DOUGLAS A & | DIANNE R GRIMSRUD 1365 ST HWY 23 | GARRETSON | SD | 57030-1019 |
| 87 | KRAMER/DICK & TERESA | 137 131ST ST | GARRETSON | SD | 57030-1005 |
| 88 | GEERDES/ZACHARY & | DESIRAE NUHSBAUMER 1253 ST HWY 23 | GARRETSON | SD | 57030-1018 |
| 89 | HOMER/GWEN S | 1262 ST HWY 23 | GARRETSON | SD | 57030-1018 |
| 90 | VAN MIDDENDORP/EDWIN | 1242 ST HWY 23 | GARRETSON | SD | 57030-1018 |
| 91 | STROH/DOROTHEA LEE | 229 121ST ST | GARRETSON | SD | 57030-1003 |
| 92 | BAKKEN/JAY OBED & | SUZANNE LEA BAKKEN 269 121ST ST | GARRETSON | SD | 57030-1003 |
| 93 | BAKKEN/PETER L/TRUSTEE U/PETER | BAKKEN LAND TRUST 138 121ST ST | GARRETSON | SD | 57030-1002 |
| 94 | KELM/PHYLLIS | 1275 30TH AVE | GARRETSON | SD | 57030-1012 |
| 95 | BAKKEN/RICHARD D & LINDA L | TTEES OF RICHARD D & LINDA L 305 121ST ST | GARRETSON | SD | 57030-1004 |
| 96 | VANDEN BUSSCHE/LLOYD & | NAOMI VANDEN BUSSCHE 1308 E KEYSTONE DR APT | BRANDON | SD | 57005-1562 |
| 97 | MATUS/DALE H & DARLENE J | 1076 30TH AVE | BEAVER CREEK | MN | 56116-4042 |
| 98 | VANDER BEEK/LOREN & | 433 121ST ST | BEAVER CREEK | MN | 56116-4035 |
| 99 | HEINTZ/PETER T | 486 121ST ST | BEAVER CREEK | MN | 56116-4035 |
| 100 | GEHRKE/DAVID E/TRUSTEE | 1229 50TH AVE | BEAVER CREEK | MN | 56116-4054 |
| 101 | KRUGER/DANIEL D & DEBRA L | 524 121ST ST | BEAVER CREEK | MN | 56116-4036 |
| 102 | MEINERTS/EVAN & DANAE | 575 121ST ST | LUVERNE | MN | 56156-4020 |
| 103 | VANDEN BUSSCHE/JERALD & | CHERYL SWENSON 580 121ST ST | LUVERNE | MN | 56156-4020 |
| 104 | TOP/GARY JAMES & LINDA KAY | 634 121ST ST | LUVERNE | MN | 56156-4021 |
| 105 | BRANDS/WAYNE A | 1227 70TH AVE | LUVERNE | MN | 56156-4082 |
| 106 | BORK/ORVILLE R & | BARBARA JEAN BORK 1269 70TH AVE | LUVERNE | MN | 56156-4082 |
| 107 | HATLE/ARVID J & | JEANETTE R DE VRIES-HATLE 1264 70TH AVE | LUVERNE | MN | 56156-4082 |
| 108 | BEYENHOF/ROBERT L & SUSAN L | 716 121ST ST | LUVERNE | MN | 56156-4022 |
| 109 | VER STEEG/THOMAS G & ALISON R | 743 121ST ST | LUVERNE | MN | 56156-4022 |

ATTACHMENT B

| Receptor | LANDOWNER NAME | ADDRESS 1 | CITY | STATE | ZIP |
|-----------------|---------------------------------|---|---------------|--------------|------------|
| 110 | FINK/MILTON J & NELL/TRUSTEES | 760 121ST ST | LIVERNE | MN | 56156-4022 |
| 111 | SANDBULTE/NED A & SHELLEY L | 781 121ST ST | LIVERNE | MN | 56156-4022 |
| 112 | CONNELL/JESSE & ASHLEY | 805 121ST ST | LIVERNE | MN | 56156-4023 |
| 113 | FABER/DARLA/TRUSTEE U/DARLA | FABER LIVING TR 845 121ST ST | LIVERNE | MN | 56156-4023 |
| 114 | KLARENBECK/BRADLEY L & | JANNA R KLARENBECK 877 121ST ST | LIVERNE | MN | 56156-4023 |
| 115 | OEDING/WALDO C & JANE P & | SHIRLEY WEBER 886 121ST ST | LIVERNE | MN | 56156-4023 |
| 116 | SCHNEEKLOTH/JERRY A & SHEILA D | TRUSTEES OF JERRY A & SHEILA D 921 121ST ST | LIVERNE | MN | 56156-4024 |
| 117 | AUKES/WAYNE A | 944 121ST ST | LIVERNE | MN | 56156-4024 |
| 118 | HAMANN/MICHAEL G | 1271 100TH AVE | LIVERNE | MN | 56156-4000 |
| 119 | HAMANN/MICHAEL G | 1271 100TH AVE | LIVERNE | MN | 56156-4000 |
| 129 | JARCHOW/JOHN D & KATHY A | 1044 90TH AVE | LIVERNE | MN | 56156-4090 |
| 136 | HARTZ FAMILY LLC | ALLAN & NANCY HARTZ 729 111TH ST | LIVERNE | MN | 56156-4013 |
| 137 | HARTZ FAMILY LLC | ALLAN & NANCY HARTZ 729 111TH ST | LIVERNE | MN | 56156-4013 |
| 138 | VAN BELLE/ALBERT R & DEBBRA L & | ELAINE PARKER 683 111TH ST | LIVERNE | MN | 56156-4012 |
| 139 | OEHLERTS, KEVIN | 1082 70TH AVE | LIVERNE | MN | 56156-4081 |
| 140 | OEHLERTS/KEVIN & DONNA | 1084 70TH AVE | LIVERNE | MN | 56156-4081 |
| 141 | VAN BELLE/TODD M | 647 111TH ST | BEAVER CREEK | MN | 56116-4033 |
| 142 | HARTZ/WAYNE A | 544 111TH ST | BEAVER CREEK | MN | 56116-4032 |
| 143 | VAN BELLE/ALBERT R & DEBBRA L | 683 111TH ST | LIVERNE | MN | 56156-4012 |
| 144 | SCHWARTZ/DIANA/TRUSTEE | DIANA SCHWARTZ TR 440 111TH ST | BEAVER CREEK | MN | 56116-4031 |
| 145 | AEIKENS/ALFRED JR | 457 ABBOTT AVE | ELLSWORTH | MN | 56156-1793 |
| 146 | AUKES/GARY A & MAVIS A | 359 111TH ST | BEAVER CREEK | MN | 56116-4030 |
| 147 | BOSCH/DALE & KAREN | 1138 30TH AVE | BEAVER CREEK | MN | 56116-4043 |
| 148 | BRAUN/BURDETTE | 285 111TH ST | BEAVER CREEK | MN | 56116-4029 |
| 149 | ERICKSON/JESSE A | 224 111TH ST | BEAVER CREEK | MN | 56116-4029 |
| 150 | JOHNSON/ARNOLD K & DEBORAH G | 223 111TH ST | BEAVER CREEK | MN | 56116-4029 |
| 152 | KING/PAUL S | 1157 ST HWY 23 | GARRETSON | SD | 57030-1017 |
| 153 | DAGEL/NICHOLAS A & EMILY M | 1178 ST HWY 23 | GARRETSON | SD | 57030-1017 |
| 154 | BAKKEN/PETER L& | JAY O BAKKEN 138 121ST ST | GARRETSON | SD | 57030-1002 |
| 155 | KRAMER/BONNIE J | 109 111TH ST | GARRETSON | SD | 57030-1001 |
| 156 | BOEN/MICHAEL & ERIKA | 4209 S ASH GROVE AVE | SIOUX FALLS | SD | 57103-4909 |
| 157 | BRAUCHT/JASON & SONJA | 1071 ST HWY 23 | BEAVER CREEK | MN | 56116-4091 |
| 158 | ROLLAG/DOREEN/TRUSTEE OF | DOREEN ROLLAG TRUST AGREEMENT 1046 ST HWY 23 | BEAVER CREEK | MN | 56116-4091 |
| 159 | JANSMA/BURDELL W & TYLENE | 1019 ST HWY 23 | BEAVER CREEK | MN | 56116-4091 |
| 160 | ROLLAG/CRAIG S & | KAREN E ROLLAG 211 91ST ST | BEAVER CREEK | MN | 56116-4083 |
| 161 | MATUS/TODD D | 1076 30TH AVE | BEAVER CREEK | MN | 56116-4042 |
| 162 | SANDSTEDE/HAROLD ALLEN | 7805 HWY 50 | WEEPING WATER | NE | 68463-1819 |
| 163 | WALGRAVE/SHANNON A & MARGO R | 1039 40TH AVE | BEAVER CREEK | MN | 56116-4047 |
| 164 | SELLS FARMS LTD | 1033 60TH AVE | BEAVER CREEK | MN | 56116-4056 |
| 165 | KUPER/DOUGLAS D & BARBARA J | TRUSTEES U/DOUGLAS & BARBARA 969 60TH AVE | BEAVER CREEK | MN | 56116-4060 |
| 166 | TOFTELAND/MARVIN & GRACE | 647 101ST ST | BEAVER CREEK | MN | 56116-4028 |
| 167 | ROZEBOOM/JASON JAMES | 713 101ST ST | LIVERNE | MN | 56156-4005 |
| 168 | PROKOP/MARCELLA | 953 74TH AVE | LIVERNE | MN | 56156-4086 |
| 169 | AUKES/BENJAMIN J | 859 95TH ST | LIVERNE | MN | 56156-4093 |
| 170 | HARTZ LLC/JOEL | 875 101ST ST | LIVERNE | MN | 56156-4006 |
| 171 | HARTZ LLC/JOEL | 875 101ST ST | LIVERNE | MN | 56156-4006 |
| 177 | WALKER/STEVEN R | 877 91ST ST | LIVERNE | MN | 56156-4190 |
| 178 | SMITH/JEREMY LEE | 886 91ST ST | LIVERNE | MN | 56156-4190 |
| 180 | HOOGENDOORN/JARID | 841 100TH AVE | LIVERNE | MN | 56156-4104 |
| 181 | THONE/THOMAS & STACEY | 925 81ST ST | LIVERNE | MN | 56156-4269 |
| 182 | TILSTRA/ARLYN & MELANIE | 504 S REBECCA AVE | HILLS | MN | 56138-1009 |

ATTACHMENT B

| Receptor | LANDOWNER NAME | | ADDRESS 1 | CITY | STATE | ZIP |
|-----------------|-------------------------------|------------------------------|----------------------|--------------|--------------|------------|
| 183 | KUEHL/RODNEY P & GLENDA J | | 759 90TH AVENUE | LUVERNE | MN | 56156 |
| 184 | SMITH/LARRY & RHONDA/TRUSTEES | U/LARRY SMITH LT | 501 S HERITAGE RD | BRANDON | SD | 57005-3050 |
| 185 | WILLERS/MICHAEL J & KRISTY | | 852 74TH AVE | BEAVER CREEK | MN | 56116-4074 |
| 186 | ZIEGLER/LARRY & CORINNE | | 774 91ST ST | LUVERNE | MN | 56156-4092 |
| 187 | RITTER/BRIAN C | | 765 91ST ST | LUVERNE | MN | 56156-4092 |
| 188 | CHESLEY/MARY | | 744 91ST ST | LUVERNE | MN | 56156-4092 |
| 189 | CHESLEY/JASON & ANGELA | | 743 91ST ST | LUVERNE | MN | 56156-4092 |
| 190 | JOHNSON/JASON LEE | | 903 70TH AVE | BEAVER CREEK | MN | 56116-4069 |
| 191 | RUDDY/JOHN & KAREN | | 701 CO HWY 4 | BEAVER CREEK | MN | 56116-4090 |
| 192 | BERGHORST/THEODORE JAMES | | 654 91ST ST | BEAVER CREEK | MN | 56116-4087 |
| 193 | ANDERSON/DAVID P & DORENDA M | | 421 S YELLOWSTONE DR | BRANDON | SD | 57005-1623 |
| 194 | PAP/DONALD & ANNA JEAN | 545 CO HWY 4 | BOX 136 | BEAVER CREEK | MN | 56116-0136 |
| 195 | GEHRKE/LORRETTA | | 541 CO HWY 4 | BEAVER CREEK | MN | 56116-4094 |
| 197 | SCHAAP/DARIN & STACY | | 1817 PARKVIEW BLVD | BRANDON | SD | 57005-2624 |
| 198 | VAN MAREL/ARNOLD G & | ROSETTA J VAN MAREL | 525 91ST ST | BEAVER CREEK | MN | 56116-4086 |
| 199 | SPARKS/BRADLEY & STEPHANIE | 403 E 1ST AVE | P O BOX 133 | BEAVER CREEK | MN | 56116-0133 |
| 200 | BLOMGREN/HARRY C & BERNICE E | | 405 E 1ST AVE | BEAVER CREEK | MN | 56116-4000 |
| 201 | KIRCHMEIER/DARLA KRACHT | | 25331 487TH AVE | GARRETSON | SD | 57030-6104 |
| 202 | KRACHT/DARLA FAYE & | BERT KRACHT | P O BOX 34 | BEAVER CREEK | MN | 56116-0034 |
| 203 | BARBER/NICHOLAS J | | 100 N 5TH ST | BEAVER CREEK | MN | 56116-4011 |
| 204 | KRUGER/SHAD P & LEILANI A | 200 N 5TH ST | P O BOX 87 | BEAVER CREEK | MN | 56116-0087 |
| 205 | HARNACK/ALAN & ZOE | 511 E 1ST AVE | P O BOX 72 | BEAVER CREEK | MN | 56116-0072 |
| 206 | VETSCH/KELSEY | | 834 CLEMENT ST | WORTHINGTON | MN | 56187-2728 |
| 207 | DE BOER/LYLE A & CAROLYN V | | P O BOX 104 | BEAVER CREEK | MN | 56116-0104 |
| 208 | DE BOER/LYLE A & CAROLYN V | | P O BOX 104 | BEAVER CREEK | MN | 56116-0104 |
| 209 | SHAFFER/STERLING & LOIS | | 402 E 1ST AVE | BEAVER CREEK | MN | 56116-4000 |
| 210 | SHAFFER/STERLING & LOIS | | 402 E 1ST AVE | BEAVER CREEK | MN | 56116-4000 |
| 211 | CAMPOS/BERTHA ALICIA | | 103 2ND AVE E | BEAVER CREEK | MN | 56116-1116 |
| 212 | HELGESON/TRAVIS L | | 105 S 2ND ST | BEAVER CREEK | MN | 56116-4003 |
| 213 | MORITZ/DENNIS W & DEBRA A | | P O BOX 47 | BEAVER CREEK | MN | 56116-0047 |
| 214 | JACKSON/ANTHONY | | 203 E 2ND AVE | BEAVER CREEK | MN | 56116-1126 |
| 215 | JOHNSON/KRISTEN L | | P O BOX 122 | BEAVER CREEK | MN | 56116-0122 |
| 216 | SPARKS/BRADLEY & STEPHANIE | 403 E 1ST AVE | P O BOX 133 | BEAVER CREEK | MN | 56116-0133 |
| 217 | FUERSTENBERG/DARYL D | | P O BOX 61 | BEAVER CREEK | MN | 56116-0061 |
| 218 | MATUS/DARLENE | | 1076 30TH AVE | BEAVER CREEK | MN | 56116-4042 |
| 219 | SCHROEDER/LEROY | | P O BOX 108 | BEAVER CREEK | MN | 56116-0108 |
| 220 | PROHL/TROY & APRIL | | P O BOX 8 | BEAVER CREEK | MN | 56116-0008 |
| 221 | BRANDT/GARY D & NANCY J | | P O BOX 114 | BEAVER CREEK | MN | 56116-0114 |
| 222 | TAUBERT/MARK E | | 405 E 2ND AVE | BEAVER CREEK | MN | 56116-1117 |
| 223 | DYSTHE/JAMIE & LAURIE | | 603 E 2ND AVE | BEAVER CREEK | MN | 56116-1125 |
| 224 | TATGE/SHANNON & MELANIE | | 605 E 2ND AVE | BEAVER CREEK | MN | 56116-1125 |
| 225 | ELLINGSON/DANIEL L & LINDA K | | 607 E 2ND AVE | BEAVER CREEK | MN | 56116-1125 |
| 226 | METZGER/REX W & ERIN M | | 611 E 2ND AVE | BEAVER CREEK | MN | 56116-1125 |
| 227 | PLIMPTON/TIM & BRENDA | | 204 RIDGE VIEW RD | BEAVER CREEK | MN | 56116-1124 |
| 228 | WYSONG/BLAKE D & DENISE A | | 206 RIDGE VIEW RD | BEAVER CREEK | MN | 56116-1124 |
| 229 | KUIPERS/GERRIT L & CAROL A | TRSEES OF GERRIT L & CAROL A | 803 RIDGE VIEW RD | BEAVER CREEK | MN | 56116-1123 |
| 230 | BARTELS/L DALE & GENEVIEVE | | 807 RIDGE VIEW RD | BEAVER CREEK | MN | 56116-1123 |
| 231 | TAUBERT/PHILIP R & LORI L | | 7516 S AFTYN ST | SIOUX FALLS | SD | 57108-6006 |
| 232 | TAUBERT/HARVEY A & CAROL R | TRSTEES OF TAUBERT TR | 400 E 2ND AVE | BEAVER CREEK | MN | 56116-1117 |
| 233 | SUSHCHIK/VIKTOR S & | OKSANA V SYSHCHYK | 921 N CALEB AVE | SIOUX FALLS | SD | 57103-6707 |

ATTACHMENT B

| Receptor | LANDOWNER NAME | ADDRESS 1 | CITY | STATE | ZIP |
|-----------------|--------------------------------|-------------------------------|------------------|--------------|---------------|
| 234 | SWANSON/THOMAS B & LINDA | | 206 S 4TH ST | BEAVER CREEK | MN 56116-4007 |
| 235 | BRONDSEMA/DEBRA/LIVING TRUST & | ARNOLD BRONDSEMA LIVING TRUST | P O BOX 66 | BEAVER CREEK | MN 56116-0066 |
| 236 | KOKHNO/OLEKSII & | TETIANA OHORODNIK | 205 S 5TH ST | BEAVER CREEK | MN 56116-4014 |
| 237 | BLANK/AARON & ANITA GEHRKE | | P O BOX 86 | BEAVER CREEK | MN 56116-0086 |
| 238 | OLSON/DAVID L & AMY J | 201 S 4TH ST | P O BOX 3 | BEAVER CREEK | MN 56116-0003 |
| 239 | JACOBSON/SHEILA | | 203 S 4TH ST | BEAVER CREEK | MN 56116-4007 |
| 240 | TATGE/RICHARD H & LILA M | 207 S 4TH ST | PO BOX 51 | BEAVER CREEK | MN 56116-0051 |
| 241 | VIS/KELLY & SHEILA | | 211 S 4TH ST | BEAVER CREEK | MN 56116-4007 |
| 242 | TATGE/RICHARD H & LILA M | 207 S 4TH ST | PO BOX 51 | BEAVER CREEK | MN 56116-0051 |
| 243 | SCHELLING/TYLER C & ALICIA L | MATUS-LABADIE, KIM A | 202 S 3RD ST | BEAVER CREEK | MN 56116-1101 |
| 244 | SCHROEDER/LEROY | | P O BOX 108 | BEAVER CREEK | MN 56116-0108 |
| 245 | ISAACSON/STEPHANIE D | 403 E 1ST AVE | P O BOX 133 | BEAVER CREEK | MN 56116-0133 |
| 246 | MATUS-LABADIE/KIM A & | FRANKLIN O LABADIE | P O BOX 75 | BEAVER CREEK | MN 56116-0075 |
| 247 | DE JONG/ANDREW & MEGAN | | 205 S 3RD ST | BEAVER CREEK | MN 56116-1101 |
| 248 | ZYLSTRA/CHRIS & | MEGHAN LEUTHOLD | 207 S 3RD ST | BEAVER CREEK | MN 56116-1101 |
| 249 | CONGER/JOSEPH G | | P O BOX 32 | BEAVER CREEK | MN 56116-0032 |
| 250 | RAUK/JASON L | | 208 S 2ND ST | BEAVER CREEK | MN 56116-1102 |
| 251 | DE BOER/LLOYD D & MARILYN | | 211 S 2ND ST | BEAVER CREEK | MN 56116-1102 |
| 252 | WOODS/NATHAN W & KIMBERLY R | | 207 S 2ND ST | BEAVER CREEK | MN 56116-1102 |
| 253 | SOLDWISCH/STEVE | | 27087 479TH AVE | HARRISBURG | SD 57032-8236 |
| 254 | WINTER/TED & CAROL | | 201 S 2ND ST | BEAVER CREEK | MN 56116-1131 |
| 255 | VAN MAANEN/JAMES | | P O BOX 132 | BEAVER CREEK | MN 56116-0132 |
| 256 | BRANDT/JAMES D & MARCIA | | 100 DAKOTA AVE | BEAVER CREEK | MN 56116-1112 |
| 257 | BRANDT/ALICE | | 106 W 3RD AVE | BEAVER CREEK | MN 56116-1111 |
| 258 | BROESDER/TRAVIS & HEIDI | | 303 S 1ST ST | BEAVER CREEK | MN 56116-1118 |
| 259 | ERICKSON/AARON MARC & | HEATHER JEAN ERICKSON | 300 S 1ST ST | BEAVER CREEK | MN 56116-1118 |
| 260 | TEUNE/JOSHUA J & | TANYA L IVERSON | 307 S 1ST ST | BEAVER CREEK | MN 56116-1118 |
| 261 | RAUK/RYAN & GINA | | 304 S 1ST ST | BEAVER CREEK | MN 56116-1118 |
| 262 | OLIVIER/LEROY P & LINDA M | | 103 W 4TH AVE | BEAVER CREEK | MN 56116-1120 |
| 263 | DYSTHE/JEFF & CAMMIE M | | 308 S 1ST ST | BEAVER CREEK | MN 56116-1118 |
| 264 | LANGE/JEFFREY & NANCY | | 105 E 4TH AVE | BEAVER CREEK | MN 56116-4010 |
| 265 | BEAVER CREEK INVESTMENTS LLC | JOSHUA W MONTGOMERY | 605 115TH AVE SE | LAKE STEVENS | WA 98258-8555 |
| 266 | RAUK/CHAD | 303 S 2ND ST | P O BOX 115 | BEAVER CREEK | MN 56116-0115 |
| 267 | SPIELMANN/KENNETH & | JODY A ANDERSON | 200 E 3RD AVE | BEAVER CREEK | MN 56116-1108 |
| 268 | NOLL/GENE A & HELEN R | | 202 E 3RD AVE | BEAVER CREEK | MN 56116-1108 |
| 269 | SELLS/THOMAS & DONARAE | | 303 S 3RD ST | BEAVER CREEK | MN 56116-1107 |
| 270 | RAUK/RICHARD A | | 307 S 3RD ST | BEAVER CREEK | MN 56116-1107 |
| 271 | BRANDT/DAVID GLEN | 309 S 3RD ST | P O BOX 107 | BEAVER CREEK | MN 56116-0107 |
| 272 | BLEYENBERG/DANIEL | | 300 E 3RD AVE | BEAVER CREEK | MN 56116-4020 |
| 273 | RAUK/RONALD E & MARLYS L | | 306 S 3RD ST | BEAVER CREEK | MN 56116-1107 |
| 274 | KRULL/ROBERT & MARILYN | | 310 S 3RD ST | BEAVER CREEK | MN 56116-1107 |
| 275 | BROESDER/DAVID L & CAROL A | | 303 E 4TH AVE | BEAVER CREEK | MN 56116-1113 |
| 276 | SMITH/STEVEN P | | 311 S 4TH ST | BEAVER CREEK | MN 56116-4005 |
| 277 | BENNETT/STEVEN D & SANDRA K | | 307 91ST ST | BEAVER CREEK | MN 56116-4084 |
| 278 | VAN ROEKEL/ROGER A & MARY | | 305 S 4TH ST | BEAVER CREEK | MN 56116-4005 |
| 279 | DIETRICH/CODY | | 301 S 4TH ST | BEAVER CREEK | MN 56116-4005 |
| 280 | KRUGER/SHAD & LELANI | 200 N 5TH ST | P O BOX 87 | BEAVER CREEK | MN 56116-0087 |
| 281 | DE BOER/DARRELL RICHARD & | RITA JEAN DE BOER | P O BOX 22 | BEAVER CREEK | MN 56116-0022 |
| 282 | OLSON/DOUGLAS L & ELLEN | | P O BOX 101 | BEAVER CREEK | MN 56116-0101 |
| 283 | MC CURDY/SANDRA SUE | | 310 S 4TH ST | BEAVER CREEK | MN 56116-4005 |

ATTACHMENT B

| Receptor | LANDOWNER NAME | | ADDRESS 1 | CITY | STATE | ZIP |
|-----------------|--------------------------------|---|-------------------------|----------------|--------------|------------|
| 284 | CLAUSEN/JEFFREY DONALD | | 405 E 4TH AVE | BEAVER CREEK | MN | 56116-4008 |
| 285 | FICK/FLORENCE E/TRUSTEE | FLORENCE E FICK LIVING TRUST | P O BOX 46 | BEAVER CREEK | MN | 56116-0046 |
| 286 | VERHEY/RODNEY D & ROBERT A | VERHEY & CORNELL O VERHEY | P O BOX 84 | BEAVER CREEK | MN | 56116-0084 |
| 287 | ELLENBECKER/THEODORE & NANCY | | 404 E 3RD AVE | BEAVER CREEK | MN | 56116-1115 |
| 288 | BLANK/ANDREW D | | P O BOX 135 | BEAVER CREEK | MN | 56116-0135 |
| 289 | MERSON/LIZABETH ANNE | | 300 E 4TH AVE | BEAVER CREEK | MN | 56116-1113 |
| 290 | KRUGER/SHAD & LEILANI | 200 N 5TH ST | P O BOX 87 | BEAVER CREEK | MN | 56116-0087 |
| 291 | HANKS/CHRISTOFER | | 405 S 4TH ST | BEAVER CREEK | MN | 56116-1104 |
| 292 | SAMMONS/JAMES S & CHRISTINE M | | 409 S 4TH ST | BEAVER CREEK | MN | 56116-1104 |
| 293 | DOORNEWEERD/ALLLEN L | | 410 S 3RD ST | BEAVER CREEK | MN | 56116-1115 |
| 294 | GERLOFF/SAMANTHA T | | 406 S 3RD ST | BEAVER CREEK | MN | 56116-1115 |
| 295 | GEHRKE/ARLYN E & | KIM L OLIVIER | 500 S 3RD ST | BEAVER CREEK | MN | 56116-1106 |
| 296 | CARLSON/MICHAEL C & LORI A | | 506 S 3RD ST | BEAVER CREEK | MN | 56116-1106 |
| 297 | ROSIN/BRANT & CRYSTAL | | 510 S 3RD ST | BEAVER CREEK | MN | 56116-1106 |
| 298 | BRANDS/BERNARD L | | 303 E 6TH AVE | BEAVER CREEK | MN | 56116-1105 |
| 299 | GEHRKE/CARL W & TERESA L | | 307 E 6TH AVE | BEAVER CREEK | MN | 56116-1105 |
| 300 | LANGE/ROBERT A & MYRNA J | | 509 S 4TH ST | BEAVER CREEK | MN | 56116-1103 |
| 301 | MORRIS/BRANDON E & NICOLE K | | 505 S 4TH ST | BEAVER CREEK | MN | 56116-1103 |
| 302 | MORRIS/BRANDON E & NICOLE K | | 505 S 4TH ST | BEAVER CREEK | MN | 56116-1103 |
| 303 | HANSON/DOUGLAS P & PAMELA | | 504 S 4TH ST | BEAVER CREEK | MN | 56116-1103 |
| 304 | FICK/ALLEN | | 463 91ST ST | BEAVER CREEK | MN | 56116-4085 |
| 305 | FICK/MARLIN J & AMIE | | 437 91ST ST | BEAVER CREEK | MN | 56116-4085 |
| 306 | HELGESON/GARY L & MAUREEN | | 429 91ST ST | BEAVER CREEK | MN | 56116-4085 |
| 307 | SCHROEDER/PAUL | | 385 91ST ST | BEAVER CREEK | MN | 56116-4084 |
| 308 | BENNETT/STEVEN & SANDRA | | 307 91ST ST | BEAVER CREEK | MN | 56116-4084 |
| 309 | ROZEBOOM/IRWIN & KATHY | | 308 91ST ST | BEAVER CREEK | MN | 56116-4084 |
| 310 | GEHRKE/MICHAEL A | | 288 91ST ST | BEAVER CREEK | MN | 56116-4083 |
| 311 | TIESLER/DOROTHY FRANCES | | 249 91ST ST | BEAVER CREEK | MN | 56116-4083 |
| 312 | GILLETTE/KYLE & STACY | | 238 91ST ST | BEAVER CREEK | MN | 56116-4083 |
| 313 | ROLLAG/CRAIG S/& | KAREN E ROLLAG | 211 91ST ST | BEAVER CREEK | MN | 56116-4083 |
| 314 | STEINHOFF/BRIAN A | | 955 ST HWY 23 | BEAVER CREEK | MN | 56116-4093 |
| 315 | ZOELLNER/RICHARD A & DONNA M | | 119 91ST ST | BEAVER CREEK | MN | 56116-4082 |
| 316 | ROLLAG/LYLE & | SHARIL KIRSCHMAN-ROLLAG | 145 91ST ST | BEAVER CREEK | MN | 56116-4082 |
| 317 | ROLLAG/OLIVER & ARLENE/TRSTE | | 201 OAK DR APT 412 | LUVERNE | MN | 56156-1863 |
| 318 | AUSEN FARMS | JAMES W & PATSY L AUSEN TR | 854 10TH AVE | BEAVER CREEK | MN | 56116-4095 |
| 319 | BENSON/TIM & JO ELLEN/TRUSTEES | U/TIM & JO ELLEN BENSON LIVING | 889 ST HWY 23 | BEAVER CREEK | MN | 56116-4092 |
| 320 | KODET/GARY L | | 34690 ST HWY 68 | CLEMENTS | MN | 56224-1121 |
| 321 | VIS/MICHAEL L & STACY LEE | | 147 81ST ST | VALLEY SPRINGS | SD | 57068-6806 |
| 322 | VIS/MICHAEL L & KAREN VIS | VANDEN BOSCH/TERESA | 174 81ST ST | VALLEY SPRINGS | SD | 57068-6806 |
| 323 | KOLSRUD/DAVID | | 47855 259TH ST | BRANDON | SD | 57005-6500 |
| 324 | CRAWFORD/CLAIR H & MARY | | 811 30TH AVE | BEAVER CREEK | MN | 56116-4046 |
| 325 | CRAWFORD/ROLAND S & LYNN A | TRUSTEES U/ROLAND & LYNN, CRAWFORD LIV TR | 282 81ST ST | BEAVER CREEK | MN | 56116-4077 |
| 326 | SJAARDA/NICHOLAS E & SHAWNA M | | 310 81ST ST | BEAVER CREEK | MN | 56116-4078 |
| 327 | TOFTELAND/DAVID & JAMIE | | 356 81ST ST | BEAVER CREEK | MN | 56116-4078 |
| 328 | CRAWFORD/BRETT & | DAVID CRAWFORD | 775 40TH AVE | BEAVER CREEK | MN | 56116-4052 |
| 329 | VIS/BOYD & DANIELLE | | 432 CO HWY 4 | BEAVER CREEK | MN | 56116-4088 |
| 330 | KRUGER/HAROLD F & DELORIS | | P O BOX 13 | BEAVER CREEK | MN | 56116-0013 |
| 331 | WILLERS/BURDELL D | | 3008 E ASPEN BLVD APT 6 | BRANDON | SD | 57005-2202 |
| 332 | WILLERS/DAVID A & CHERYL A & | JAMES B & JILL E WILLERS | 795 60TH AVE | BEAVER CREEK | MN | 56116-4059 |
| 333 | TAUBERT/BRIAN & DEBORAH L | | 793 70TH AVE | BEAVER CREEK | MN | 56116-4068 |

ATTACHMENT B

| Receptor | LANDOWNER NAME | | ADDRESS 1 | CITY | STATE | ZIP |
|-----------------|--------------------------------|--|-------------------------------|----------------|--------------|------------|
| 334 | TAUBERT/BRENT R & JOANNE | | 690 81ST ST | BEAVER CREEK | MN | 56116-4080 |
| 335 | TAUBERT/GREGG & SHARON | | 787 70TH AVE | BEAVER CREEK | MN | 56116-4068 |
| 338 | WINTER/GERALD N & SANDRA A | TRUSTEES U/GERALD & SANDRA, WINTER LIVING TR | 678 90TH AVE | LIVERNE | MN | 56156-4184 |
| 339 | KLARENBECK/DEVIN J | | 691 90TH AVE | LIVERNE | MN | 56156-4184 |
| 340 | CARRIERE/DEON M | | 909 71ST ST | LIVERNE | MN | 56156-4175 |
| 341 | FICK/JASON W & ANGELA J | | 877 71ST ST | LIVERNE | MN | 56156-4174 |
| 342 | KUEHL/RODNEY P & GLENDA J | | 762 81ST ST | BEAVER CREEK | MN | 56116-4081 |
| 343 | KRUGER/MARTEN L & BETTY J/TRSE | JOINT REV TR OF MARTEN L | 756 90TH AVE | LIVERNE | MN | 56156-4185 |
| 344 | FICK/HAROLD A & MARLENE S | | 786 71ST ST | BEAVER CREEK | MN | 56116-4073 |
| 345 | LAFRENZ/JIMMIE H & | JANICE M LARSON | 783 71ST ST | BEAVER CREEK | MN | 56116-4073 |
| 346 | HELLWINCKEL/DEBORAH & | BECKY L & CASEY J SCHULTZ | 747 71ST ST | BEAVER CREEK | MN | 56116-4073 |
| 347 | LANGE/JOSHUA R | | 718 71ST ST | BEAVER CREEK | MN | 56116-4073 |
| 348 | WILLERS/MARK A & KAREN E | | 668 71ST ST | BEAVER CREEK | MN | 56116-4072 |
| 349 | BOEVE/DOUGLAS & LOIS | | 653 71ST ST | BEAVER CREEK | MN | 56116-4072 |
| 350 | REYELTS/ELDEN C | | 749 60TH AVE | BEAVER CREEK | MN | 56116-4059 |
| 351 | BRANDT/DEBRA/ET AL | ARLENE KOOISTRA | 413 S ELIZABETH AVE APT HILLS | | MN | 56138-1077 |
| 353 | KOOISTRA/MARK O | | 742 50TH AVE | BEAVER CREEK | MN | 56116-4055 |
| 354 | SPYKERBOER/DAVID & AMY | | 727 50TH AVE | BEAVER CREEK | MN | 56116-4055 |
| 355 | SUDENGA/BRIAN D & RACHEL A | | 764 20TH AVE | VALLEY SPRINGS | SD | 57068-6804 |
| 358 | SOLOMONSON/BETZE & | K GREGORY KVALE CO-TRUSTEES | 587 61ST ST | BEAVER CREEK | MN | 56116-4065 |
| 359 | MOSER/JAMES I | | 652 60TH AVE | BEAVER CREEK | MN | 56116-4058 |
| 360 | HOYME/WANDA & SHERYL NIELSEN & | TWILA HEIGRE | 664 60TH AVE | BEAVER CREEK | MN | 56116-4058 |
| 361 | MOSER/STUART & KARIN | | 623 61ST ST | BEAVER CREEK | MN | 56116-4021 |
| 362 | BAKER/ROBERT & KERRI | | 612 70TH AVE | BEAVER CREEK | MN | 56116 |
| 363 | FRANSMAN/HARLEY J & JODEEN | | 707 61ST ST | BEAVER CREEK | MN | 56116-4066 |
| 365 | BORCHERS/RUSSELL L & JEAN M | | 595 80TH AVE | BEAVER CREEK | MN | 56116-4075 |
| 366 | PENNING/DOUGLAS R & JOLENE K | | 594 80TH AVE | BEAVER CREEK | MN | 56116-4075 |
| 367 | RHEAULT/JOSHUA & VALARIE | | 656 80TH AVE | BEAVER CREEK | MN | 56116-4076 |
| 368 | BOS/TAMMY & | RANDY FICK & SUSAN FICK | 645 90TH AVE | LIVERNE | MN | 56156-4184 |
| 369 | OEDING/EUGENE W & BEVERLY J | | 632 90TH AVE | LIVERNE | MN | 56156-4184 |
| 370 | BROUWER/ROBERT D & CHERLYN N | | 571 90TH AVE | LIVERNE | MN | 56156-4183 |
| 371 | FICK/MORRIS A & ELIZABETH H & | ARDEN FICK | 1063 71ST ST | LIVERNE | MN | 56156-4169 |
| 383 | SCHOLTEN, MICHAEL J & SHERYL A | | 26065 488TH AVE | VALLEY SPRINGS | SD | 57068 |
| 384 | HANSON, JOEL R & LINDA L | | 48629 262ND ST | VALLEY SPRINGS | SD | 57068 |
| 385 | MAASSEN, DEAN D & MARY J | | 26525 488TH AVE | VALLEY SPRINGS | SD | 57068 |
| 385 | MAASSEN, JEFF | | 48753 259TH ST | VALLEY SPRINGS | SD | 57068 |
| 386 | THOMAS, LORI B & | | 48794 259TH ST | VALLEY SPRINGS | SD | 57068 |
| 386 | DUMKE, JORDAN | | 48794 259TH ST | VALLEY SPRINGS | SD | 57068 |
| 387 | KAY AMES | | 25848 487TH AVE | VALLEY SPRINGS | SD | 57068 |
| 389 | LYNGEN, GARY K & CHERYL A | | 48758 258th ST | GARRETSON | SD | 57030 |
| 390 | JOHNSON, GERALD D JR & SANDRA | | 48779 258th ST | GARRETSON | SD | 57030 |
| 392 | BRYAN VIELMETTE | | 25769 487TH AVENUE | GARRETSON | SD | 57030 |
| 396 | ROB FALK | | 25740 487TH AVENUE | GARRETSON | SD | 57030 |
| 401 | ERIC KIENTOPF | | 25672 487TH AVENUE | GARRETSON | SD | 57030 |
| 402 | BRENT & BETHANY WAYSMAN | | 48714 257TH ST | GARRETSON | SD | 57030 |
| 403 | RANDALL & AMY PULLMAN | | 48722 257 ST | GARRETSON | SD | 57030 |
| 408 | ERICKSEN, MARK L | | 43650 181ST ST | HAZEL | SD | 57242 |
| 409 | CARLSON, BRUCE E & DINAL M | | 48397 257TH ST | GARRETSON | SD | 57030 |
| 411 | WILLIAMSON/ROBERT A & | D'LISA L MC KENZIE | 25533 488TH AVE | GARRETSON | SD | 57030-6114 |
| 474 | RHONDA DREWES | | 25011 487TH AVENUE | SHERMAN | SD | 57030 |

ATTACHMENT B

| Receptor | LANDOWNER NAME | ADDRESS 1 | CITY | STATE | ZIP | |
|-----------------|--------------------------------|---|-------------------------|-----------------|------------|------------|
| 610 | FINKE/ADAM J & MCKENZIE L | 538 90TH AVE | LIVERNE | MN | 56156-4183 | |
| 626 | VANDEBURG/JAMES W | 195 CO HWY 4 | VALLEY SPRINGS | SD | 57068-6808 | |
| 627 | BRUGGEMAN/GERALD & SHARON | TRUSTEES GERALD & SHARON, BRUGGEMAN LIVING TR | 174 CO HWY 4 | VALLEY SPRINGS | SD | 57068-6808 |
| 628 | SCHRIVER/CHARLES R & | CATHERINE N SCHRIVER TRUSTEES, CHARLES R SCH | P O BOX 186 | VALLEY SPRINGS | SD | 57068-0186 |
| 629 | VIS/NORMAN GENE & | JUDITH DIANE VIS | 143 CO HWY 4 | VALLEY SPRINGS | SD | 57068-6808 |
| 733 | VOGEL, MICHAEL A & JENNIFER L | 1404 S RIVER OAK AVE | BRANDON | SD | 57005 | |
| 739 | VIS, PETER D & MARIA | 48792 261ST ST | VALLEY SPRINGS | SD | 57069 | |
| 742 | DEBBIE WILLARD | 48746 260TH ST | VALLEY SPRINGS | SD | 57068 | |
| 744 | JACKI BUYSSE | 25978 487TH AVE | VALLEY SPRINGS | SD | 57030 | |
| A | BEAVER VALLEY CEMETERY ASSOC | 521 Co.Hwy 4 | BEAVER CREEK | MN | 56116 | |
| B | PRESBYTERIAN/FIRST/CHURCH | OF BEAVER CREEK | BEAVER CREEK | MN | 56116-0073 | |
| D, E | PALISADE LUTHERAN CEMETERY | ASSOCIATION OF ROCK CO MN | 211 121ST ST | GARRETSON | SD | 57030-1003 |
| H, C | INDEPENDENT SCHOOL DIST 671 | | P O BOX 547 | HILLS | MN | 56138-0547 |
| J | PALISADE LUTHERAN CHURCH & | PALISADE LUTHERAN CEMETERY | 1019 ST HWY 23 | BEAVER CREEK | MN | 56116-4091 |
| N1 | WOODLEY/KYLE A & NICOLE J | | 723 81ST ST | BEAVER CREEK | MN | 56116-4081 |
| N10 | KENTFIELD/LAUREL/ET AL | | 17706 YELLOW BELL DR | LEWIS | DE | 19958-5920 |
| N11 | CRAWFORD/DAVID JOHN | | 775 40TH AVE | BEAVER CREEK | MN | 56116-4052 |
| N28 | TERRIO/KIRK & TENA | | 851 101ST ST | LIVERNE | MN | 56156-4006 |
| N30 | VAN OTTERLOO, LEONARD | LEONARD J VAN OTTERLOO REV TR | 908 GOLF COURSE RD | ROCK VALLEY | IA | 51247-1510 |
| N31 | DYSTHE/BRUCE L & PAT A | | 505 E 2ND AVE | BEAVER CREEK | MN | 56116-1130 |
| N32 | VANDE VOORT/EVERETT & JEANETTE | TRUSTEES U/EVERETT & JEANETTE | 314 121ST ST | BEAVER CREEK | MN | 56116-4034 |
| N33 | HORN/CARROLE | | 1091 30TH AVE | BEAVER CREEK | MN | 56116-4042 |
| N39 | JENSEN/STANLEY H & LINDA | | 595 CO HWY 4 | BEAVER CREEK | MN | 56116-4089 |
| N7 | BLANK/MICHAEL A & JANE M | | 210 S 1ST ST | BEAVER CREEK | MN | 56116-1110 |
| N8 | SCHROEDER/PAUL | | 385 91ST ST | BEAVER CREEK | MN | 56116-4084 |
| N9 | STEGEMANN/WILLIAM E & GAYLE J | TRUSTEES OF STEGEMANN FAMILY | 362 91ST ST | BEAVER CREEK | MN | 56116-4084 |
| | BOOMGAARDEN/JOSHUA A & | ALISHA E BOOMGAARDEN | 100 N 4TH ST | BEAVER CREEK | MN | 56116-4004 |
| | STAVIG/MIKKEL | | 1008 N SYCAMORE AVE | SIOUX FALLS | SD | 57110-5747 |
| | FICK/ARDEN & MORRIS FICK | MORRIS FICK | 1019 71ST ST | LIVERNE | MN | 56156-4169 |
| | HOEKSTRA/MARCIA | | 1021 HAYES AVENUE | HULL | IA | 51239-7450 |
| | KUEHL/GENE W | | 1028 E 9TH ST | SIOUX FALLS | SD | 57103-1610 |
| | KLARENBECK/BRAD & ALAN & | DENNIS KLARENBECK | 102B E CHRISTENSEN DR | LIVERNE | MN | 56156-2160 |
| | WORM/JONI | | 1032 29TH AVE N | ST CLOUD | MN | 56303-2332 |
| | FICK/VERLA E & LEROY A/TREES | VERLA E FICK TRUST | 1034 110TH AVE | LIVERNE | MN | 56156-4110 |
| | FICK/JAMES M & | MELVIN & DENISE FICK TRUSTEES | 1035 95TH ST | LIVERNE | MN | 56156-4191 |
| | HOOGVEEN/KEVIN & DONLEY | HOOGVEEN, PRISCILLA HOOGVEEN | 104 SE 7TH ST | LE MARS | IA | 51031-2319 |
| | SANDAGER/SHELDON & ELNORA/TRSE | JAMES SANDAGER ET AL | 1055 JORDAN CREEK PKW | WEST DES MOINES | IA | 50266-5821 |
| | STEGENGA/BRETT L & WENDY R | TRUSTEES U/BRETT & WENDY | 1059 100TH AVE | LIVERNE | MN | 56156-4101 |
| | HEWITT/JILL & NELMA SHEARER | | 10626 E HERCULES DR | SUN LAKES | AZ | 85248-7792 |
| | OPSATA/RICHARD & RUTH ANN | | 110 W LIVERNE ST | LIVERNE | MN | 56156-1471 |
| | GLAWE/BARBARA J/TRUSTEE | BARBARA J GLAWE NON-MARITAL | 11009 N ROUTE 91 | DUNLAP | IL | 61525-9727 |
| | GRAVLEY/BETH/TRUSTEE OF IRREV | LIVING TRUST & BETH GRAVLEY | 11033 N SHORE DR | SPICER | MN | 56288-9571 |
| | SCHNEEKLOTH/JANICE C/TRUSTEE | OF JANICE C SCHNEEKLOTH TRUST | 1104 W GOLDTHREAD CIR | SIOUX FALLS | SD | 57108-2824 |
| | FABER/FRANCIS & AUDREY ARLENE | TRSTES OF FABER RLT | 111 W DODGE ST | LIVERNE | MN | 56156-1248 |
| | ROCK COUNTY ENERGY, LLC | | 11101 W 120TH AVE STE 4 | BROOMFIELD | CO | 80021-3436 |
| | WILLERS FAMILY LIMITED | PARTNERSHIP | 1111 N CAROL ST | LIVERNE | MN | 56156-1132 |
| | GATH/RONALD J | | 1121 CENTRAL FAIRWAY D | LIVERNE | MN | 56156-2174 |
| | VAN HILL/GLENDA | | 113 ELIZABETH ST E | EDGERTON | MN | 56128-2200 |
| | TEUNE/JOHN H & LISA I | | 1136 ST HWY 270 | STEEN | MN | 56173-4060 |
| | FICK/JUDITH & THOMAS FICK | TRUSTEES OF FICK FAMILY TRUST | 1139 110TH AVE | LIVERNE | MN | 56156-4111 |

ATTACHMENT B

| Receptor | LANDOWNER NAME | ADDRESS 1 | CITY | STATE | ZIP |
|--|--------------------------------|-------------------------|----------------|--------------|------------|
| FICK/JOSHUA R | | 1153 100TH AVE | LIVERNE | MN | 56156-4102 |
| FICK FAMILY PARTNERSHIP | WERNER FICK | 119 MARY LN | MANKATO | MN | 56001-8726 |
| RIPLEY/RUSSELL | EUNICE RIPLEY | 120 N SPRING ST APT 313 | LIVERNE | MN | 56156-1672 |
| ANDERSON/DOROTHY I/TRUSTEE | OF THE DOROTHY I ANDERSON RT | 1202 SHORELINE DR | HOWARD LAKE | MN | 55349-9586 |
| JUHL/CHARLES R & GLORIA | | 1204 N LINDEN ST | LIVERNE | MN | 56156-1037 |
| HUISKES/DAVID A & SHIRLEY J | | 1206 N LINDEN ST | LIVERNE | MN | 56156-1037 |
| LINE, SONIA R | | 1265 100TH AVE L | LIVERNE | MN | 56156 |
| SCHWILK/MARLENE & HULSTEIN/WINERVA M | KATHLENE HARRIS | 1279 CASTLEMONT AVE | SAN JOSE | CA | 95128-4002 |
| KIRBY/DEBORAH S & GATH/DALTON/STETSON GATH & HOFF/VERLYN & TAMARA/LIVING OLSON/JOYCE B | WILMA MULDER | 1296 12TH AVE NE | SIOUX CENTER | IA | 51250-2471 |
| LEENDERTS/DAVID B & DAWN A/TRS | MARK D GATH | 13 ALBATROSS DR | LEDYARD | CT | 06339-1503 |
| REEVES/CLETUS C/TRUSTEE | MARK D GATH & LEAH G GATH | 1373 60TH AVE | LIVERNE | MN | 56156-4077 |
| MULDER/DUANE J & JOYCE R | TRUST | 1377 US HWY 75 | LIVERNE | MN | 56156-4096 |
| BALBOA ENTERPRISES LLP | | 1409 W DOW RUMMEL ST | SIOUX FALLS | SD | 56116-4042 |
| STEGENGA MANAGEMENT LLC | U/DAVID B & DAWN A LEENDERTS | 141 41ST ST | HILLS | MN | 56138-4031 |
| VAN DE BERG/VERN & NANCY/TRSTE | CLETUS C REEVES TRUST | 142 ESTELLE DR | NAPLES | FL | 34112-7008 |
| PAP/JONATHAN | | 1470 CO HWY 4 | LIVERNE | MN | 56156-4118 |
| REU/JERRY L & RENAE M/LIVING | | 1512 S DAVID DR | SIOUX FALLS | SD | 57013 |
| HAUK/JOSHUA M | ROBERT STEGENGA | 1521 CO HWY 4 | LIVERNE | MN | 56156-4261 |
| LINE/SONIA R | U/VERN & NANCY VAN DE BERG | 1573 60TH AVE | LIVERNE | MN | 56156-4079 |
| MANIFOLD/JANET M | | 1593 16TH ST | EDGERTON | MN | 56128-3626 |
| EHLERS/RANDALL/ETAL | TRUST | 1616 BLUE RIDGE DR | LIVERNE | MN | 56156-4262 |
| SNELLER/WILLIAM & ADRIANNA J | | 183 71ST ST | VALLEY SPRINGS | SD | 57068-6805 |
| FABER/ELEANOR/TRUSTEE OF | | 1904 W 24TH ST | SIOUX FALLS | SD | 57105-1413 |
| ACKERMAN/MARY ANN | | 1909 W 26TH ST | SIOUX FALLS | SD | 57105-2517 |
| ROBINSON/W F | BETTY EHLERS | 201 OAK DR APT 303 | LIVERNE | MN | 56156-4092 |
| FICK/GLENN | | 201 OAK DR APT 405 | LIVERNE | MN | 56156-1863 |
| VANDE HOEF/JEANNE/ET AL | ELEANOR FABER RT | 201 S OAK PO BOX 38 | INWOOD | IA | 51240-0038 |
| EHLERS/BETTY G | | 203 OAK DR APT 114 | LIVERNE | MN | 56156-1793 |
| BRONDSEMA HOLDINGS LLC | | 203 S 2ND AVE | ROCK RAPIDS | IA | 51246-1509 |
| BOSCH FARMS LLC | | 204 7TH AVE | SIBLEY | IA | 51249-1342 |
| BORK/BARRY G & TAMI T | | 205 E CAROL ST | LIVERNE | MN | 56156-1128 |
| MINNESOTA/STATE OF | | 210 OAK DR | LIVERNE | MN | 56156-1787 |
| UP THE DAM CREEK LLC | ARNOLD BRONDSEMA | 210 S 4TH ST PO BOX 66 | BEAVER CREEK | MN | 56116-0066 |
| TILSTRA/LUANNE F | | 213 FAIRWAY CIR | BRANDON | SD | 57005-6685 |
| THOMPSON/KELLY ALAN | | 215 CO HWY 4 | BEAVER CREEK | MN | 56116-4096 |
| BAUSTIAN/LESTER R & LOWE/RODNEY & ACTIVE SOLUTIONS MANAGEMENT LLC | MN DEPT OF TRANSPORTATION | 2151 BASSETT DR | MANKATO | MN | 56001-6888 |
| TORKELSON/ALLEN K & SUSAN A VIS/JOHN W | | 218 E 1ST AVE | BEAVER CREEK | MN | 56116-1129 |
| D & J RANCH PROPERTIES LLC | | 2400 N 12TH ST | TERRE HAUTE | IN | 47804-2331 |
| ROZEBOOM/IRWIN K & DAWLEY/DALTON W | | 2412 STEWART LN | BRANDON | SD | 57005-6718 |
| HUGHES/SUE R | LEORA M & LESTER BAUSTIAN TRSE | 25249 483RD AVE | GARRETSON | SD | 57030-6015 |
| POLLEI/H JOHN & BARBARA M/AS | SUSAN LOWE | 25456 485TH AVE | GARRETSON | SD | 57030-6117 |
| ROLLAG/LESTER K/TRUSTEE OF | MARK P WIESNER | 25575 485TH AVE | GARRETSON | SD | 57030-6116 |
| | | 2596 BUCHANAN LN S | CAMBRIDGE | MN | 55008-7134 |
| | | 26037 486TH AVE | VALLEY SPRINGS | SD | 57068-9506 |
| | DEAN R JOHNSON | 26119 486TH AVE | VALLEY SPRINGS | SD | 57068-6704 |
| | BARBARA K SANDBULTE, MELVIN D | 26223 AHLERS AVE | ADRIAN | MN | 56110-3002 |
| | | 26361 485TH AVE | VALLEY SPRINGS | SD | 57068-7315 |
| | LAVERNE LEONE SCHOLTEN | 26405 487TH AVE | VALLEY SPRINGS | SD | 57068-7329 |
| | TRS OF POLLEI REV TR | 28 COUNTRY CLUB CT | FOND DU LAC | WI | 54935-8752 |
| | LESTER K ROLLAG TR | 2804 E 52ND ST | SIOUX FALLS | SD | 57103-5338 |

ATTACHMENT B

| Receptor | LANDOWNER NAME | ADDRESS 1 | CITY | STATE | ZIP | |
|-----------------|---------------------------------|--|--------------------------|----------------|------------|------------|
| | THONE/LOWELL & CLAUDETTE J | TRUSTEES OF THONE FAMILY TRUST | 28182 VIA CHABAS | MISSION VIEJO | CA | 92692-1710 |
| | METZGER/TYSON J & JENNA M | | 2825 E DAYBREAK CT | BRANDON | SD | 57005-2403 |
| | TOP/MARLON & BRIAN TOP TRSTEEES | JEANETTE TOP ET AL TRUSTEES | 2836 E OLD ORCHARD TRL | SIOUX FALLS | SD | 57103-4351 |
| | SELLS/THOMAS L/ET AL | JOYCE C SELLS | 2916 E KENSINGTON ST | SIOUX FALLS | SD | 57108-4861 |
| | KRAMER/ANNIE/ET AL | | 3008 E ASPEN BLVD APT 4 | BRANDON | SD | 57005-2202 |
| | ROLLAG/BRUCE & | GARY ROLLAG, TERESA ROLLAG, & MARVALYN ROLLA | 3008 E ASPEN BLVD #305 | BRANDON | SD | 57005-2202 |
| | RAUK/CHAD & TAMARA | | 303 S 2ND AVE PO BOX 115 | BEAVER CREEK | MN | 56116-0115 |
| | BEAVER CREEK/CITY OF | | 311 E 1ST AVE | BEAVER CREEK | MN | 56116-1114 |
| | DREESSEN/ORVEL & KAREN/FAMILY | LIMITED PARTNERSHIP | 311 N WALNUT ST | ELLSWORTH | MN | 56129-1019 |
| | MADDOX/ANNE & SHAUN THOMAS & | MICHAEL THOMAS & JOSHUA THOMAS | 311 S TYLER ST | TYLER | MN | 56178-1164 |
| | SCHOLTEN/ROBERTA J & LEONARD | | 3136 S NEWCASTLE CT | SIOUX FALLS | SD | 57110-6027 |
| | SCHWARTZ FARMS INC | | 32296 190TH ST | SLEEPY EYE | MN | 56085-1119 |
| | SCHELLING/LEE A | | 324 S SPLITROCK BLVD | BRANDON | SD | 57005-1652 |
| | HELGESON/PHYLLIS | BARRY HELGESON | 3425 OWASSO ST | SHOREVIEW | MN | 55126-4131 |
| | LEUNING/PAUL H | | 373 161ST ST | LUVERNE | MN | 56156-4062 |
| | ERICKSON/ALVIN K | | 3745 W 56TH ST | KEARNEY | NE | 68845-4064 |
| | HAMETEK 02 LLC | JAMES HARRISON | 40 ALTURA WAY | GREENBRAE | CA | 94904-1218 |
| | JANSMA/GREG W | | 405 S SUNSHINE AVE | BRANDON | SD | 57005-1659 |
| | WEBER/CAROL A & | DOLORES E WEBER | 406 W HATTING ST | LUVERNE | MN | 56156-2234 |
| | KENNEDY/SYLIVIA R | | 412 DARK STAR CT | FAIRBANKS | AK | 99709-3437 |
| | NEW VISION CO-OP | | 412 E PEAVEY ST | JEFFERS | MN | 56145-4024 |
| | RENS/EVELYN/TRUSTEE | | 415 20TH AVE | HILLS | MN | 56138-4023 |
| | HAINS/MARY A & | DAVID P & DORENDA M ANDERSON | 4502 OTSEGO ST | DULUTH | MN | 55804-1539 |
| | HOFF/ROGER & LISA/LIVING TRUST | | 455 100TH AVE | STEEN | MN | 56173-4025 |
| | HOOGENDOORN/KATHRYN MARGARET & | JACOB HOOGENDORN | 465 11TH ST | HILLS | MN | 56138-4001 |
| | LEWIS & CLARK RURAL WATER | SYSTEM INC | 46986 MONTY ST STE A | TEA | SD | 57064-8190 |
| | DONKERSLOOT/ALLEN & | PATRICIA ANDERSON | 48294 266TH ST | BRANDON | SD | 57005-7211 |
| | CARLSON, BRUCE E & DINAL M | | 48397 257TH ST | GARRETSON | SD | 57030 |
| | OLSON/RICHARD L/TRUSTEE | U/RICHARD OLSON LIVING TRUST | 48484 262ND ST | VALLEY SPRINGS | SD | 57068-6730 |
| | DAWLEY/TREV M & BARBARA A | | 48555 259TH ST | VALLEY SPRINGS | SD | 57068-6724 |
| | BLY/ANTHONY G | | 48687 257TH ST | GARRETSON | SD | 57030-6707 |
| | BRIAN & WENDY CARLSON | | 48770 257TH ST | GARRETSON | SD | 57030 |
| | WESTBERG/AUDREY JEAN & JOHN N | | 4931 GARFIELD AVE S | MINNEAPOLIS | MN | 55419-5403 |
| | MINNESOTA/STATE OF | BUREAU OF REAL ESTATE MGMT | 500 LAFAYETTE RD | ST PAUL | MN | 55155-4030 |
| | MINNESOTA/STATE OF | DEPT OF NATURAL RESOURCES DIV | 500 LAFAYETTE RD BOX 4 | ST PAUL | MN | 55155-4030 |
| | MINNESOTA/STATE OF | DNR-DIV OF LANDS & MINERALS | 500 LAFAYETTE RD N BOX | ST PAUL | MN | 55155-4030 |
| | RAUK/CHAD & JASON RAUK | | 501 E 6TH AVE | BEAVER CREEK | MN | 56116-1119 |
| | KELLENBERGER/LEROY & LOUELLA | TRUSTEES U/LEROY & LOUELLA | 504 S SCARLET OAK TRL | SIOUX FALLS | SD | 57110-7626 |
| | DE VRIES/DELMAR D & MARLYS G | TRSES OF DELMAR D & MARLYS G | 505 BRANDENBURG ST | LUVERNE | MN | 56156-1064 |
| | BENSON/ARTHUR N/TRUSTEE UNDER | ARTHUR BENSON LIVING TRUST | 505 E 4TH ST | HILLS | MN | 56138-1017 |
| | DACH, INC | | 517 S FAIRVIEW DR | LUVERNE | MN | 56156-1020 |
| | SUNDEM/DEBORAH D | | 520 MAPLE AVE | BRANDON | SD | 57005-1173 |
| | MARRA/GERRIT L/TRUSTEE OF | GERRIT L MARRA REVOCABLE TRUST | 526 MAIN ST | MERRILL | IA | 51038-8696 |
| | FINKE/JON R & SHERI S | | 533 100TH AVE | LUVERNE | MN | 56156-4103 |
| | ROCK COUNTY RURAL WATER DIST | | 541 150TH AVE | LUVERNE | MN | 56156-4142 |
| | THOMPSON/KARMEN J & | RONDA L SKORR | 55 3RD ST | LEAD | SD | 57754-1013 |
| | SJAARDA/NORMAN C & DONNA J & | JOHN & MARLYS SJAARDA TRUSTEES | 550 60TH AVE | HILLS | MN | 56138-4049 |
| | TOFTELAND/ANDREW & SALLY ANN | | 5690 156TH LN NW | RAMSEY | MN | 55303-6101 |
| | ANDERSON/DAVID | | 573 COUNTY ROAD 4 | BEAVER CREEK | MN | 56116 |
| | EDMUNDSON/PAUL A & LONA K/TRSE | & DAVID D & SHIRLEY A | 5921 S GRAND LODGE PL | SIOUX FALLS | SD | 57108-5229 |

ATTACHMENT B

| Receptor | LANDOWNER NAME | ADDRESS 1 | CITY | STATE | ZIP |
|----------|--------------------------------|------------------------|-----------------|-------|------------|
| | NELSON/VICKI | 5947 GLENCOE ST | COMMERCE CITY | CO | 80022-3814 |
| | SEVERTSON/ALICE & | 607 4TH AVE SE | PIPESTONE | MN | 56164-1836 |
| | SANDAGER-SCHUBERT TRUST | 612 S RED SPRUCE CIR | SIOUX FALLS | SD | 57110-8534 |
| | FITZER/GEFFRY & JACQUELYNN | 613 S RED SPRUCE CIR | SIOUX FALLS | SD | 57110-8534 |
| | OEDING/EUGENE W & BEVERLY J | 631 90TH AVE | LIVERNE | MN | 56156 |
| | ROZEBOOM/HARLEY | 650 241ST ST | JASPER | MN | 56144-4020 |
| | VIS/STEVE & KAYLA | 685 30TH AVE | BEAVER CREEK | MN | 56116-4045 |
| | LANGHOUT FARMS LLC | 6975 AVILA VALLEY DR | SAN LUIS OBISPO | CA | 93405-8032 |
| | GEHRKE/HARVEY & | 703 CO RD 6 | HILLS | MN | 56138-1046 |
| | VER STEEG/TWILA | 706 FIRELEAF RD | LIVERNE | MN | 56156-1370 |
| | LEDEBOER/BRENDA R | 7130 WHITEFACE CT | FOUNTAIN | CO | 80817-1341 |
| | DE BOER/ISAAC JOHN & | 719 BRITZ DR | LIVERNE | MN | 56156-1062 |
| | VANDEBURG/TRUDY LYNN | 746 20TH AVE | VALLEY SPRINGS | SD | 57068-6804 |
| | FICK/RANDY & KATHY E | 750 61ST ST | BEAVER CREEK | MN | 56116-4066 |
| | EISMA/DAMON T & KIRSTEN M & | 76171 WEEPING WILLOW F | ASKOV | MN | 55704-4190 |
| | SUDENGA/BRIAN D & RACHEL A | 764 20TH AVE | VALLEY SPRINGS | SD | 57068-6804 |
| | FLUIT/BRENT J & DORENDA S | 777 120TH AVE | LIVERNE | MN | 56156-4124 |
| | FLUIT/JOYCE G & CLARENCE/TRSES | 789 120TH AVE | LIVERNE | MN | 56156-4124 |
| | TILSTRA/DAVID A & DEBBIE J | 789 51ST ST | HILLS | MN | 56138-4046 |
| | CHESLEY/STEPHAN L & JUDY | 793 124TH AVE | LIVERNE | MN | 56156-4130 |
| | GABRIEL/JOANNE & | 803 CLEARWATER CIR | BEATRICE | NE | 68310-4321 |
| | BLY/RONALD | 817 3RD ST | GARRETSON | SD | 57030-2065 |
| | WALKER/ELDON S & RAMONA J | 821 US HWY 75 | LIVERNE | MN | 56156-4196 |
| | EITREIM/TIMOTHY R/TRUSTEE | 8306 N UPPER MAYES LN | SPOKANE | WA | 99208-7139 |
| | KISTLER/BARBARA & | 832 100TH AVE | LIVERNE | MN | 56156-4104 |
| | GARRELS/KATHERINE & | 8704 E MADISON ST | SIOUX FALLS | SD | 57110-7450 |
| | BORK/DON R & MARCIA M | 872 ST HWY 23 | BEAVER CREEK | MN | 56116-4092 |
| | HANSEN/JERRY K & KATHLEEN A | 898 60TH AVE | BEAVER CREEK | MN | 56116-4099 |
| | ECHKOF/DAVID | 901 51ST ST | LIVERNE | MN | 56156-4160 |
| | WILLIAMSON/WAYNE M & | 901 W 3RD ST | YANKTON | SD | 57078-3703 |
| | CLEVERINGA/CAROL A | 907 ROUNDWIND RD | LIVERNE | MN | 56156-1383 |
| | BEYENHOF/RITA M/TRUSTEE OF | 916 51ST ST | LIVERNE | MN | 56156-4160 |
| | HARMS/DARYL D & JEANNE E | 94 MELANIE DR | BELLA VISTA | AR | 72714-4806 |
| | FICK/GERHARD P | 944 SAN JACINTO DR | SIERRA VISTA | AZ | 85635-8210 |
| | GABRIELSON/DAVID | 9633 WASHBURN RD S | BLOOMINGTON | MN | 55431-2460 |
| | FICK/LOREN & SHIRLEY/TRSE ETAL | 989 124TH AVE | LIVERNE | MN | 56156-4131 |
| | NORTHLAND TELEPHONE CO | ATTN AD VA TAX DEPT BO | MONROE | LA | 71211-4065 |
| | VAN PYKEREN/DOROTHY J & | N6781 LITTLE VALLEY RD | SPOONER | WI | 54801-8839 |
| | TATGE/LILA M | P O BOX 51 | BEAVER CREEK | MN | 56116-0051 |
| | BENDER/MICHAEL D & PAT R | P O BOX 124 | BEAVER CREEK | MN | 56116-0124 |
| | ALLTEL COMMUNICATIONS LLC | P O BOX 2549 | ADDISTON | TX | 56129-4090 |
| | MINNWEST BANK | P O BOX 284 | SLAYTON | MN | 56172-0284 |
| | BURTNESSE/CAROL & | P O BOX 347 | SOLVANG | CA | 93463-0347 |
| | ROCK COUNTY BROADBAND | P O BOX 349 | GARRETSON | SD | 57030-0349 |
| | COUNTY OF ROCK | P O BOX 509 | LIVERNE | MN | 56156-0509 |
| | BEAVER CREEK TOWNSHIP | P O BOX 67 | BEAVER CREEK | MN | 56116-0067 |
| | PROHL/TROY & APRIL | P O BOX 8 | BEAVER CREEK | MN | 56116-0008 |
| | BUFFALO RIDGE REGIONAL RAIL | P O BOX 84140 | SIOUX FALLS | SD | 57118-4140 |
| | SWEETMAN CONST CO | P O BOX 84140 | SIOUX FALLS | SD | 57118-4140 |
| | MORITZ/DENNIS & DEBRA | PO BOX 47 | BEAVER CREEK | MN | 56116-0047 |

ATTACHMENT B

| Receptor | LANDOWNER NAME | ADDRESS 1 | CITY | STATE | ZIP |
|-----------------|-----------------------|------------------|-------------|--------------|------------|
| | SPRING BROOKE LLC | PO BOX 983 | SIOUX FALLS | SD | 57101-0983 |

**STATE OF MINNESOTA
BEFORE THE
MINNESOTA PUBLIC UTILITIES COMMISSION**

In the Matter of the Application of Walleye Wind, LLC for a Site Permit for the up to 111.5 MW Large Wind Energy Conversion System in Rock County, Minnesota) Docket No. IP-7026/WS-20-384
) Docket No. IP-7026/CN-20-269
)
)

CERTIFICATE OF SERVICE

In the Matter of the Application of Walleye Wind, LLC for a Certificate of Need for the 111.5 MW Large Wind Energy Conversion System in Rock County, Minnesota)
)
)
)

The undersigned hereby certifies that a true and correct copy of **Walleye Wind, LLC's**

Compliance Filing, has been served today by e-mail and/or U.S. Mail to the following:

| Name | Email/Address | Delivery Method |
|---------------------------------|--|-----------------|
| Generic – Commerce Attorneys | commerce.attorneys@ag.state.mn.us | Electronic |
| Kate Fairman | kate.frantz@state.mn.us | Electronic |
| Annie Felix Gerth | annie.felix-gerth@state.mn.us | Electronic |
| Sharon Ferguson | sharon.ferguson@state.mn.us | Electronic |
| Lucas Franco | lfranco@liunagro.com | Electronic |
| Kari Howe | kari.howe@state.mn.us | Electronic |
| Michael Kaluzniak | mike.kaluzniak@state.mn.us | Electronic |
| Ray Kirsch | Raymond.Kirsch@state.mn.us | Electronic |
| Stacy Kotch Egstad | Stacy.Kotch@state.mn.us | Electronic |
| Karen Kromar | karen.kromar@state.mn.us | Electronic |
| Susan Medhaug | Susan.medhaug@state.mn.us | Electronic |
| Brian Meloy | brian.meloy@stinson.com | Electronic |
| James Mortenson | james.mortenson@state.mn.us | Electronic |
| Generic – Residential Utilities | residential.utilities@ag.state.mn.us | Electronic |
| Stephan Roos | stephan.roos@state.mn.us | Electronic |
| Will Seuffert | will.seuffert@state.mn.us | Electronic |

| Name | Email/Address | Delivery Method |
|----------------------|--|-----------------|
| Janet Shaddix Elling | jshaddix@janetshaddix.com | Electronic |
| Suzanne Steinhauer | suzanne.steinhauer@state.mn.us | Electronic |
| Cynthia Warzecha | cynthia.warzecha@state.mn.us | Electronic |
| Mike Weich | Mike.Weich@nexteraenergy.com | Electronic |

Dated this 23rd day of April, 2021

/s/ Susan A. Hartinger _____
 Susan A. Hartinger