

Blue Route Maps

Minnesota Energy Connection
Lyon County | Page 24



DISCLAIMER: This information is believed to be correct but is subject to change and is not warranted.

- | | | | | |
|---------------------------|-------------------------|------------------------------------|-----------------------------|-------------------------|
| Residence within 500 feet | Proposed Route Corridor | Existing 400 kV | Scientific and Natural Area | Public Waters Basins |
| Blue Route | Existing 69 kV | Native Plant Communities (S1-S3) | Stream/River/Ditch | Lake, Pond or Reservoir |
| Purple Route | Existing 115 kV | Sites of Biodiversity Significance | MNDNR NWI Wetland | Impaired Stream |
| Connector Segments | Existing 230 kV | BWSR Easement | Public Water Watercourse | Municipality |
| Green Segment | Existing 345 kV | Wildlife Management Area | Shallow Lakes | County Boundary |

Date: 10/30/2023

Document Path: Z:\Clients\U_Xcel\Illinois\Minnesota_Energy_Connection\Permitting\State\GIS_Permit_Application\Figures\Figures.aprx

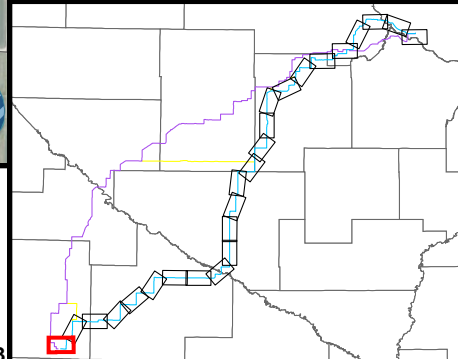
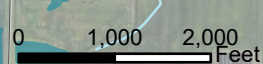
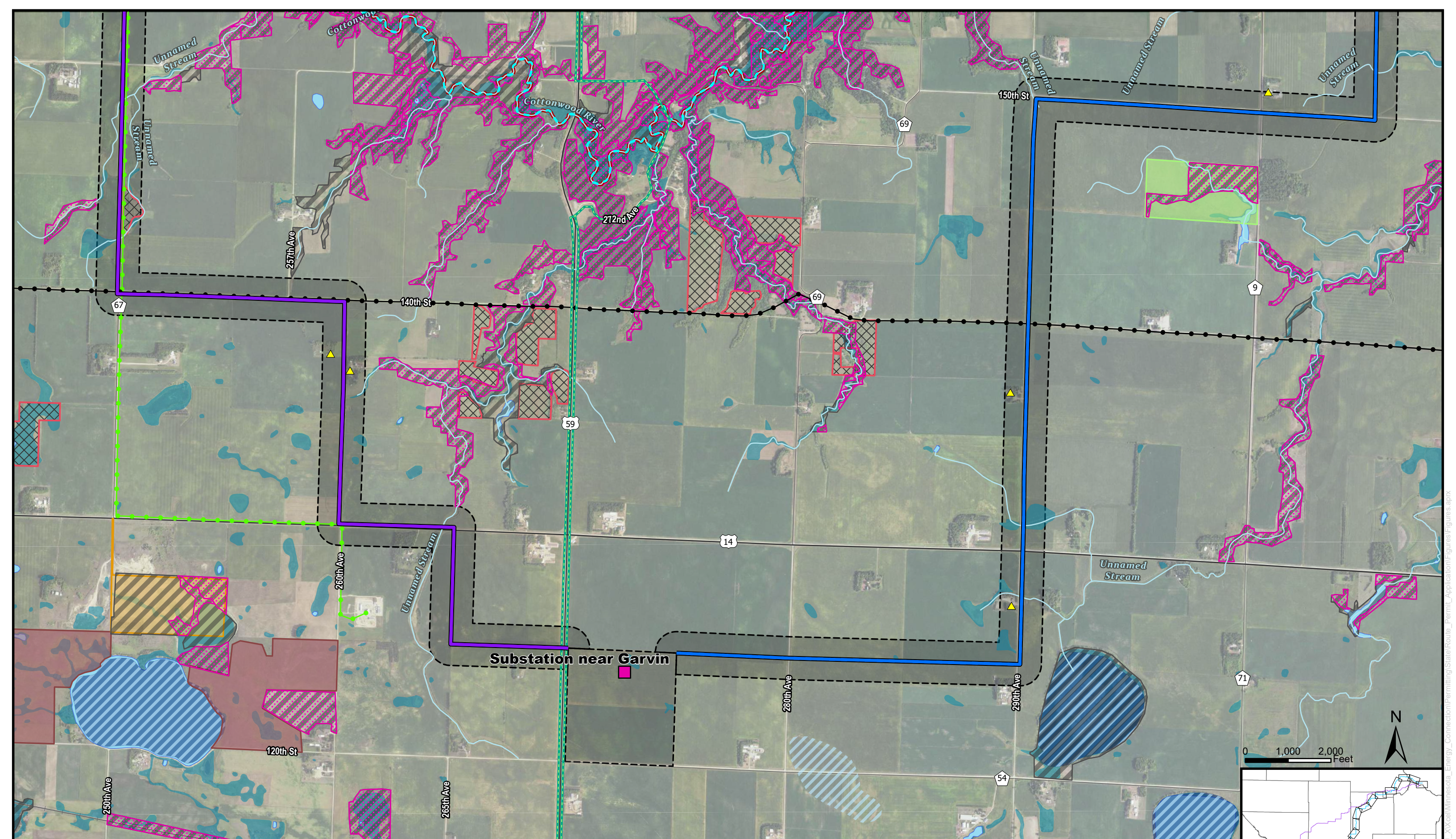

Blue Route Maps
Minnesota Energy Connection
Lyon County | Page 25



Substation	Green Segment	Existing 345 kV	BWSR Easement	MNDNR NWI Wetland	Impaired Stream
Residence within 500 feet	Proposed Route Corridor	Existing 400 kV	Wildlife Management Area	Public Water Watercourse	Municipality
Blue Route	Existing 69 kV	Snowmobile Trail	Scientific and Natural Area	Shallow Lakes	County Boundary
Purple Route	Existing 115 kV	Native Plant Communities (S1-S3)	Waterfowl Production Area	Public Waters Basins	
Connector Segments	Existing 230 kV	Sites of Biodiversity Significance	Stream/River/Ditch	Lake, Pond or Reservoir	

DISCLAIMER: This information is believed to be correct but is subject to change and is not warranted.

Date: 10/30/2023

Document Path: Z:\Clients\U_Xcel\Minnesota_Energy_Connection\Permitting\State\Permits_Permit_Application\Figures\Figures.aprx

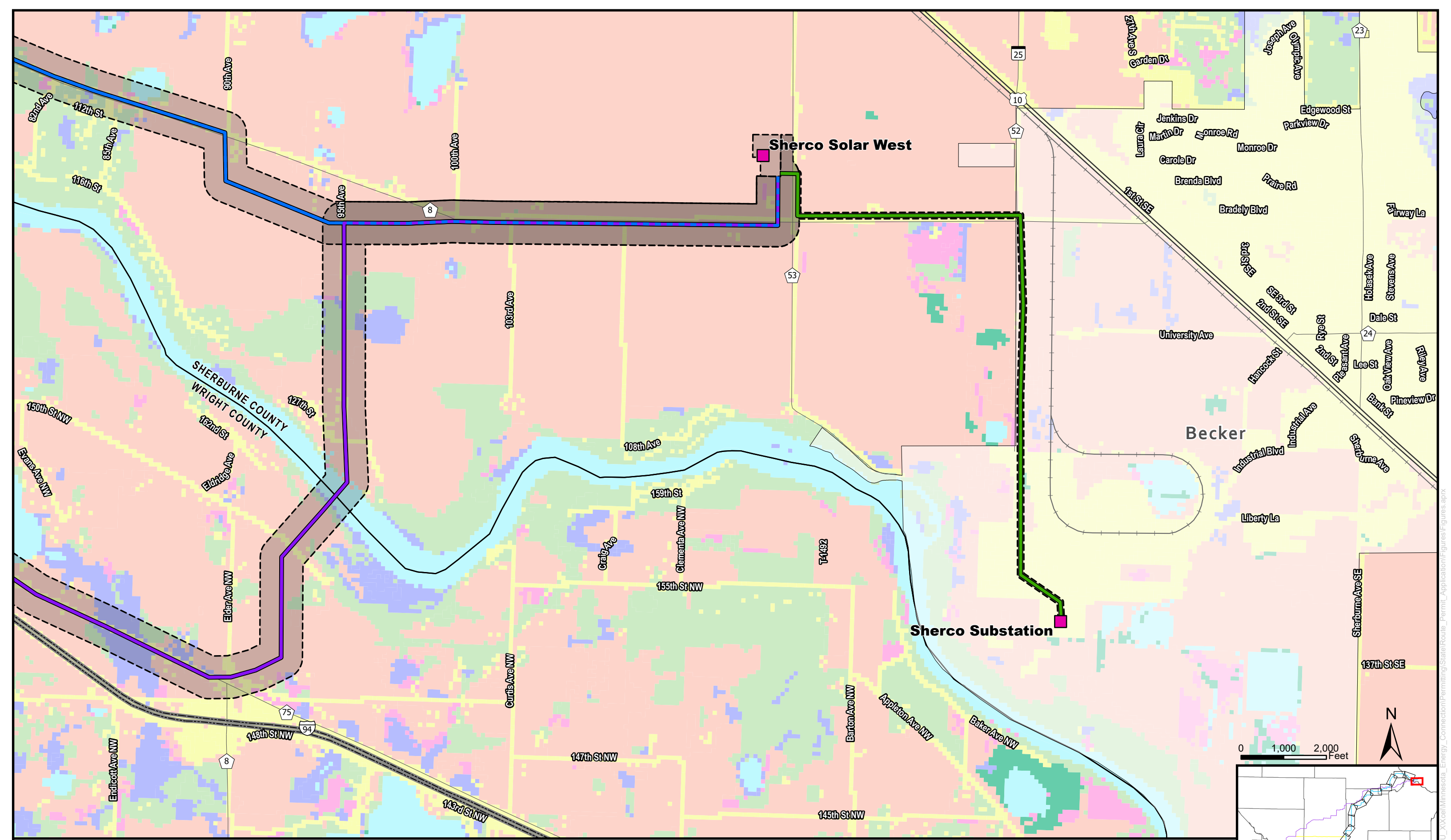

Blue Route Land Use Maps

Minnesota Energy Connection
 Sherburne and Wright Counties | Page 1



DISCLAIMER: This information is believed to be correct but is subject to change and is not warranted.

- | | | | |
|--------------------|-------------------------|-------------------|----------------------|
| Substation | Green Segment | Agricultural Land | Forested Lands |
| Blue Route | Proposed Route Corridor | Developed Areas | Non-forested Uplands |
| Purple Route | Municipality | Wetlands | Open Water |
| Connector Segments | County Boundary | | Barren Land |

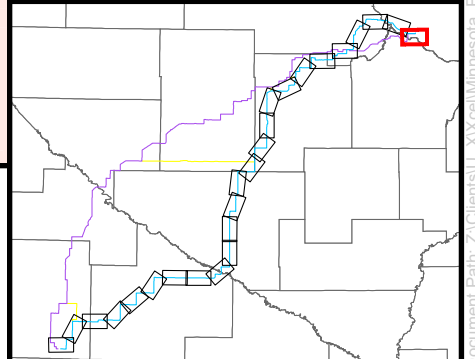

Date: 10/19/2023

Document Path: Z:\Clients\U_X\Acct\Winnipeg_Energy_Connection\Permitting\State\Outputs_Fermit_Application\Figures\Figures.aprx

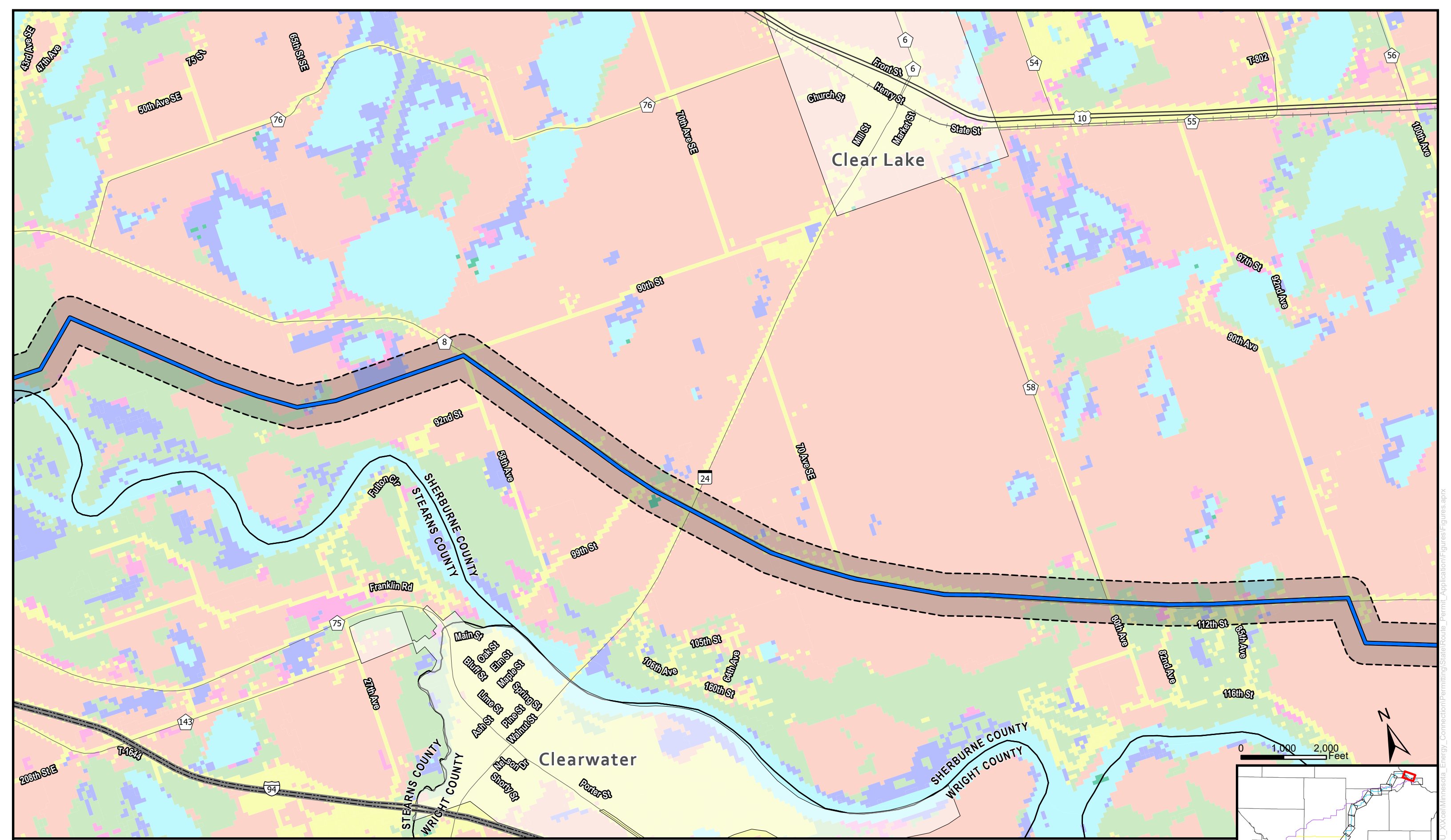

Blue Route Land Use Maps

Minnesota Energy Connection
 Sherburne County | Page 2



DISCLAIMER: This information is believed to be correct but is subject to change and is not warranted.

- | | | | |
|--------------------|-------------------------|--------------------------------------|----------------------|
| Substation | Green Segment | Land Use (NLCD)
Agricultural Land | Forested Lands |
| Blue Route | Proposed Route Corridor | Developed Areas | Non-forested Uplands |
| Purple Route | Municipality | Wetlands | Open Water |
| Connector Segments | County Boundary | Barren Land | |

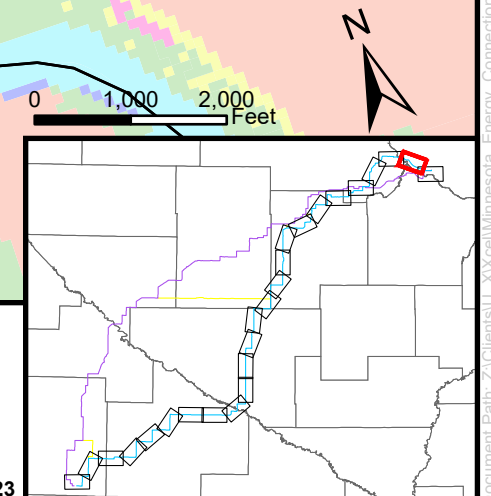

Date: 10/19/2023

Document Path: Z:\Clients\U_Xcel\Minnesota_Energy_Connection\Permitting\State\GIS_Ferris_Application\Figures\Figures.aprx

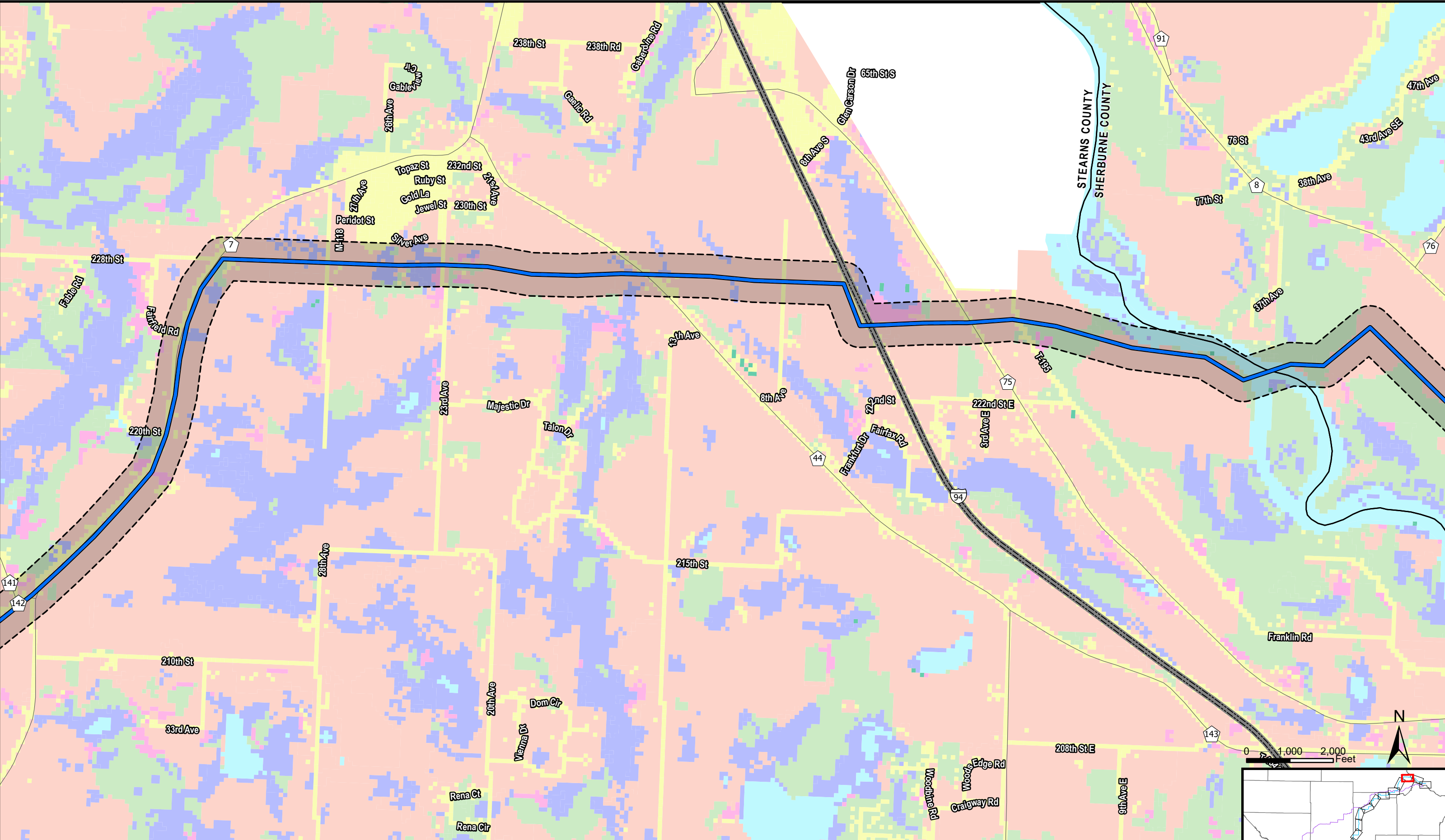

Blue Route Land Use Maps
 Minnesota Energy Connection
 Sherburne and Stearns Counties | Page 3



DISCLAIMER: This information is believed to be correct but is subject to change and is not warranted.

- | | | | |
|--------------------|-------------------------|-------------------|----------------------|
| Substation | Green Segment | Agricultural Land | Forested Lands |
| Blue Route | Proposed Route Corridor | Developed Areas | Non-forested Uplands |
| Purple Route | Municipality | Wetlands | Open Water |
| Connector Segments | County Boundary | | Barren Land |

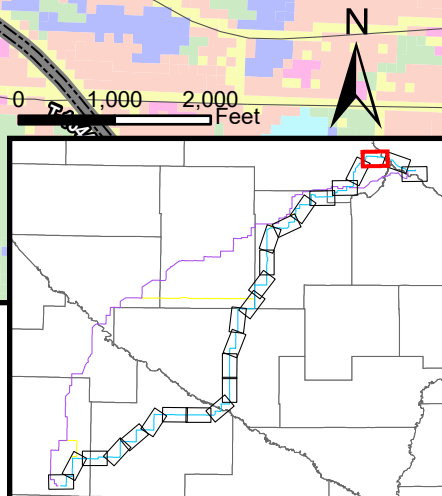

Date: 10/19/2023

Document Path: Z:\Clients\U_X\Acad\Minnesota_Energy_Connection\Permitting\State\GIS_Figures\Figures.aprx

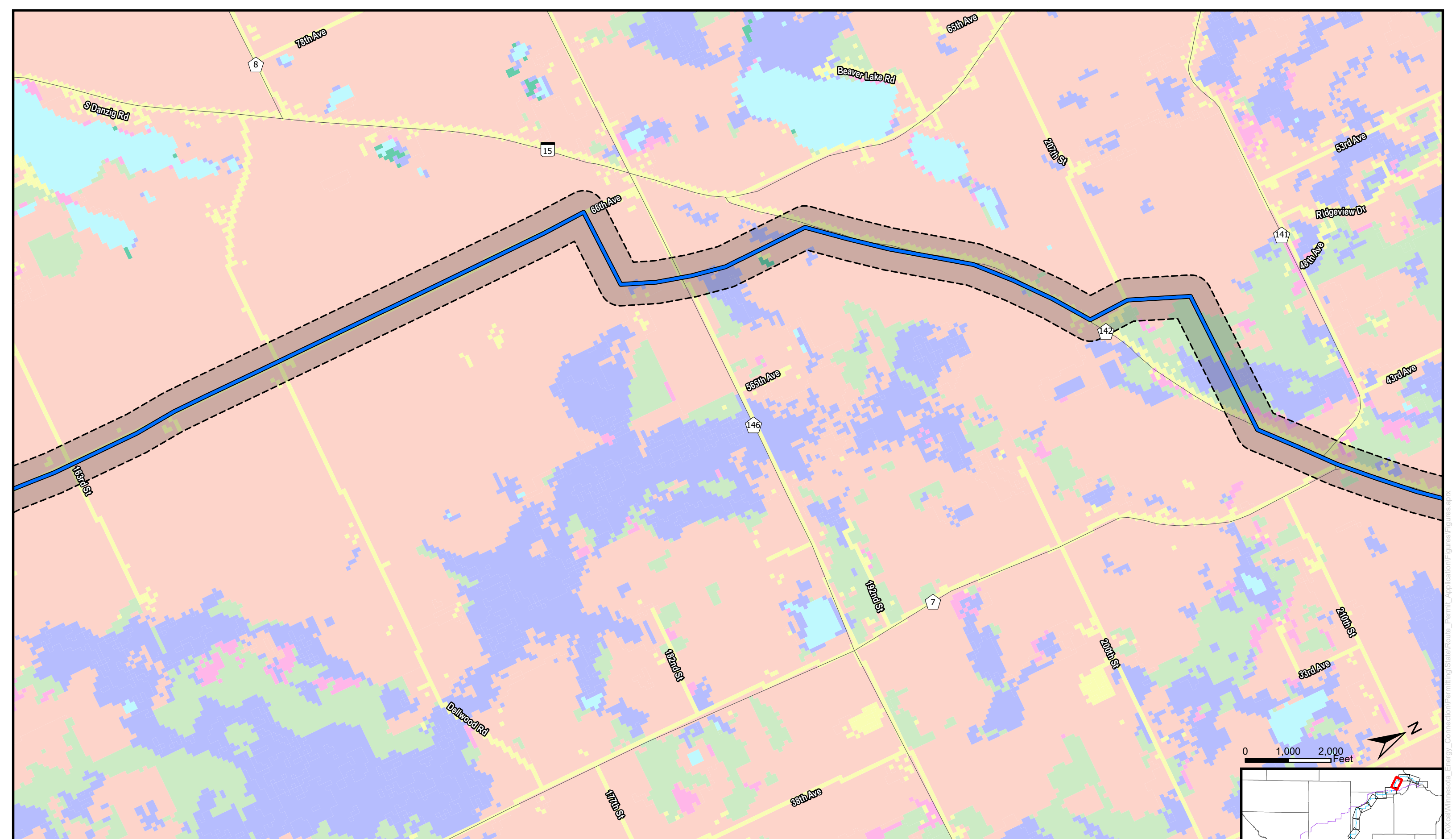

Blue Route Land Use Maps

Minnesota Energy Connection
Stearns County | Page 4



DISCLAIMER: This information is believed to be correct but is subject to change and is not warranted.

- | | | | |
|--------------------|-------------------------|-----------------------------------|----------------------|
| Substation | Green Segment | Land Use (NLCD) Agricultural Land | Forested Lands |
| Blue Route | Proposed Route Corridor | Land Use (NLCD) Developed Areas | Non-forested Uplands |
| Purple Route | Municipality | Land Use (NLCD) Wetlands | Open Water |
| Connector Segments | County Boundary | Barren Land | |

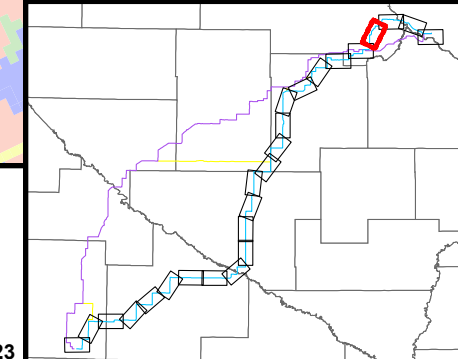
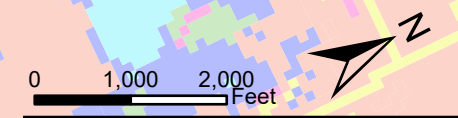

Document Path: Z:\Clients\U_X\Acad\Minnesota_Energy_Connection\Permitting\State\Energy_Permit_Application\Figures\Figures.aprx

Date: 10/19/2023

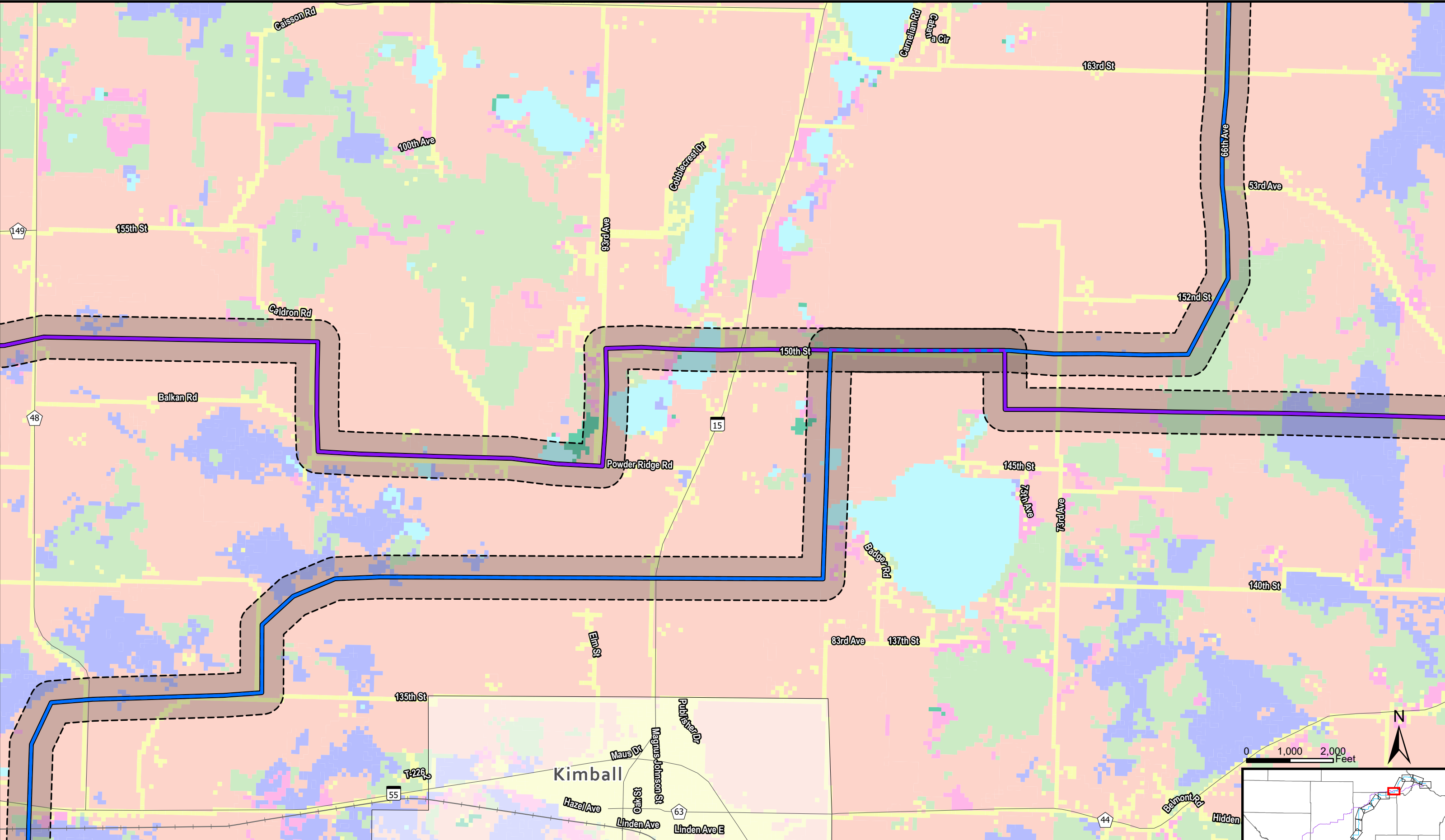

Blue Route Land Use Maps

Minnesota Energy Connection
Stearns County | Page 5



DISCLAIMER: This information is believed to be correct but is subject to change and is not warranted.

- | | | | |
|--------------------|-------------------------|-------------------|----------------------|
| Substation | Green Segment | Agricultural Land | Forested Lands |
| Blue Route | Proposed Route Corridor | Developed Areas | Non-forested Uplands |
| Purple Route | Municipality | Wetlands | Open Water |
| Connector Segments | County Boundary | Barren Land | |

Date: 10/19/2023

Document Path: Z:\Clients\U_Xcel\Minnesota_Energy_Connection\Permitting\Stearns_Co_Permit_Application\Figures.aprx

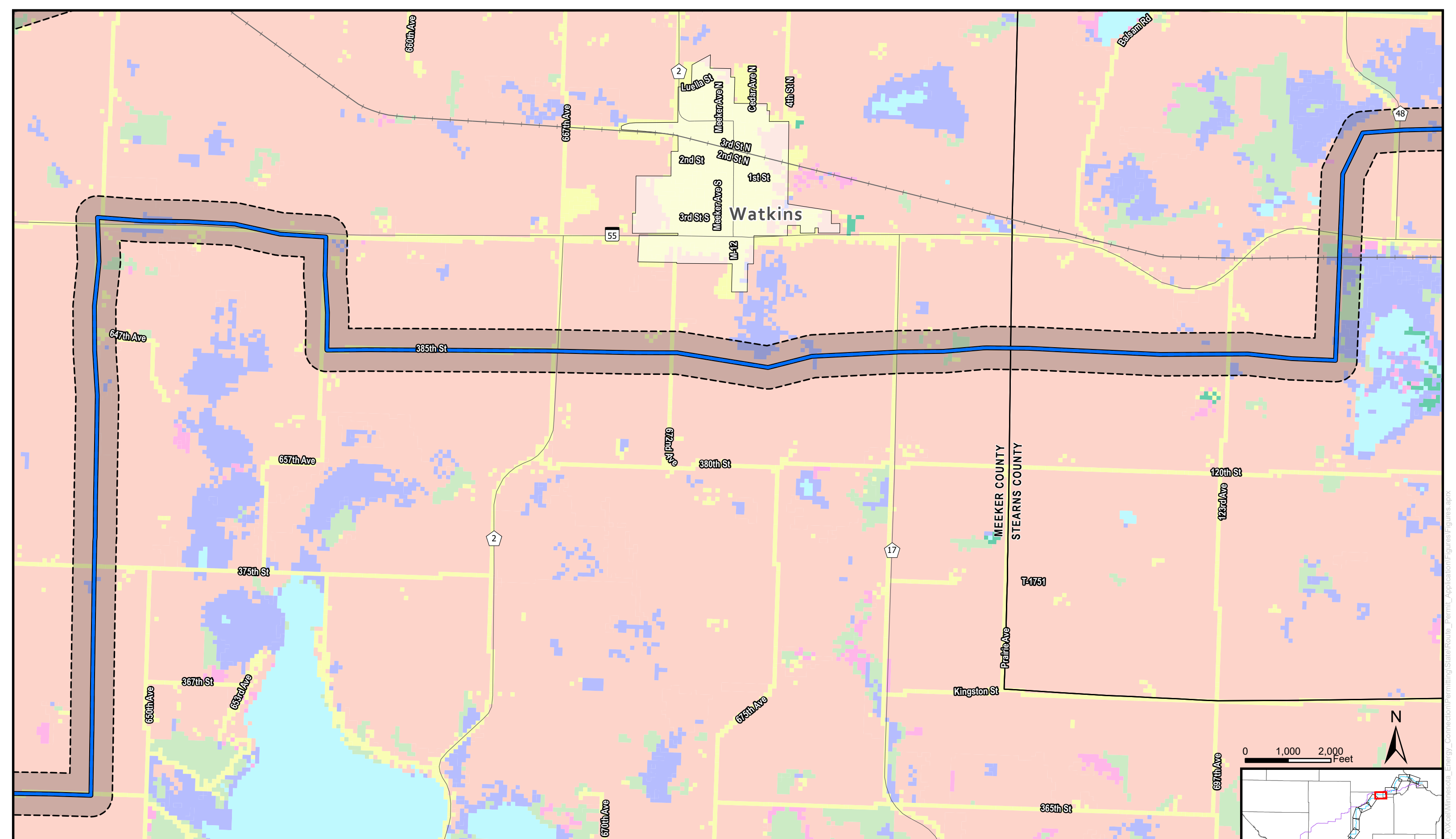

Blue Route Land Use Maps

Minnesota Energy Connection
Meeker and Stearns Counties | Page 6



DISCLAIMER: This information is believed to be correct but is subject to change and is not warranted.

- | | | | |
|--------------------|-------------------------|-------------------|----------------------|
| Substation | Green Segment | Agricultural Land | Forested Lands |
| Blue Route | Proposed Route Corridor | Developed Areas | Non-forested Uplands |
| Purple Route | Municipality | Wetlands | Open Water |
| Connector Segments | County Boundary | | Barren Land |

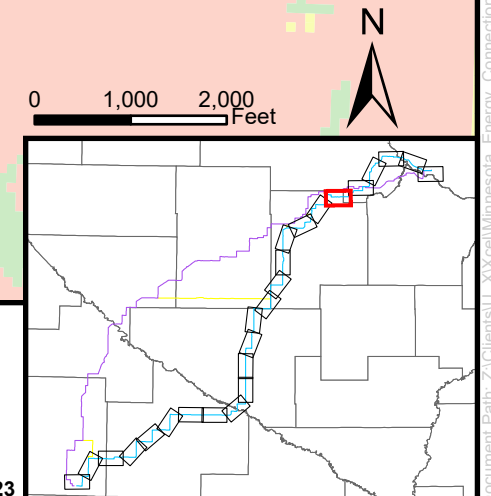

Date: 10/19/2023

Document Path: z:\Clients\U_X\Acad\Minnesota_Energy_Connection\Permitting\State\Energy_Permit_Application\Figures\Figures.aprx