

Appendix D-2
Detailed Route Maps of Central Segment

This Page Intentionally Blank

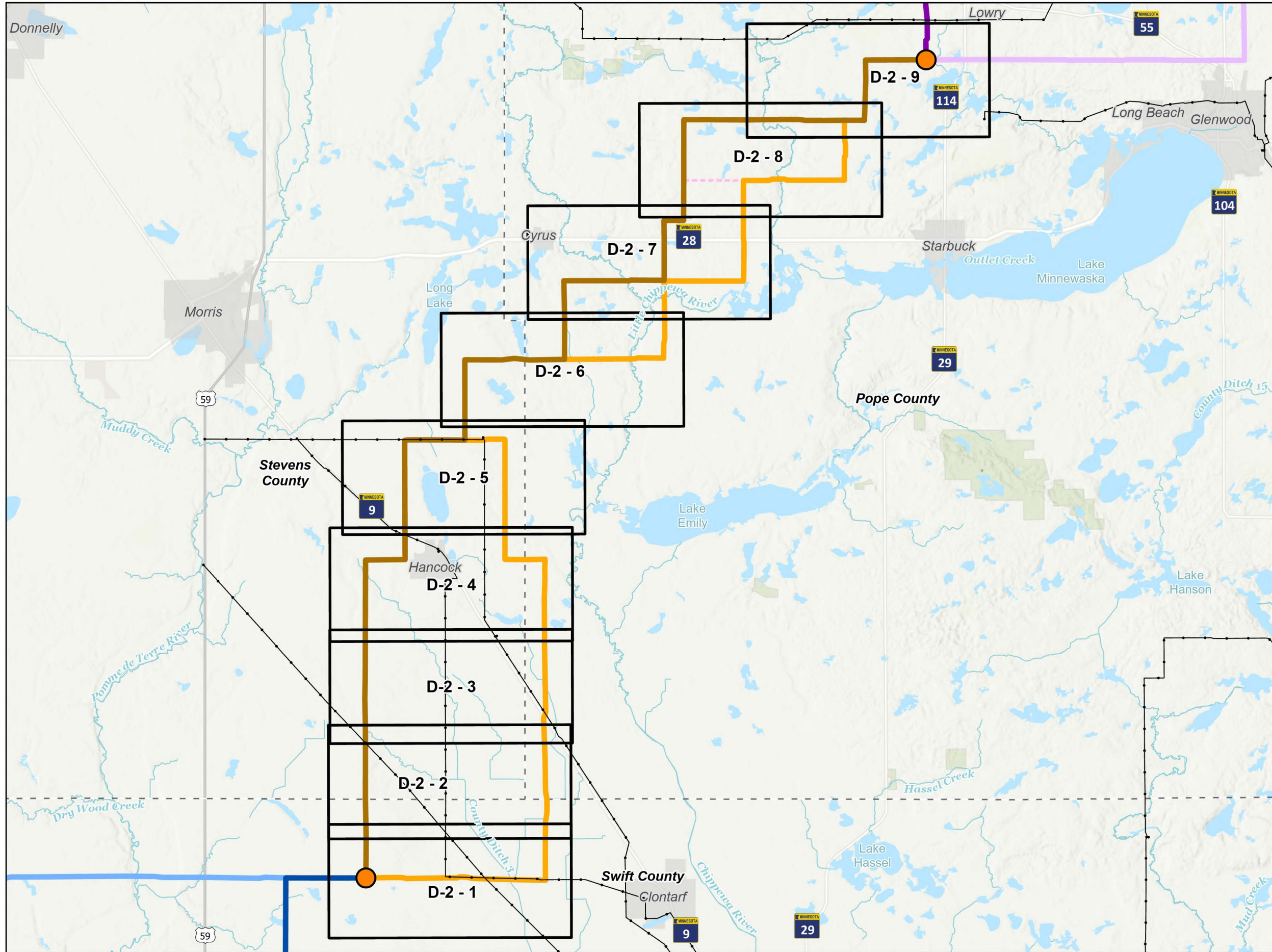

CENTRAL SEGMENT

- Legend**
- Proposed Route Options**
- North 1
 - North 2
 - Central 1
 - Central 2
 - South 1
 - South 2
 - - - Segment Connector
 - Route Segment End
 - Existing Transmission Line
 - ~ Public Watercourse
 - Public Water Basin
 - State Boundary
 - County Boundary
 - Municipality
 - Federal/State Land
 - Detailed Maps Page Index



D-2 Detailed Map: Central Segment - Page 1 of 9

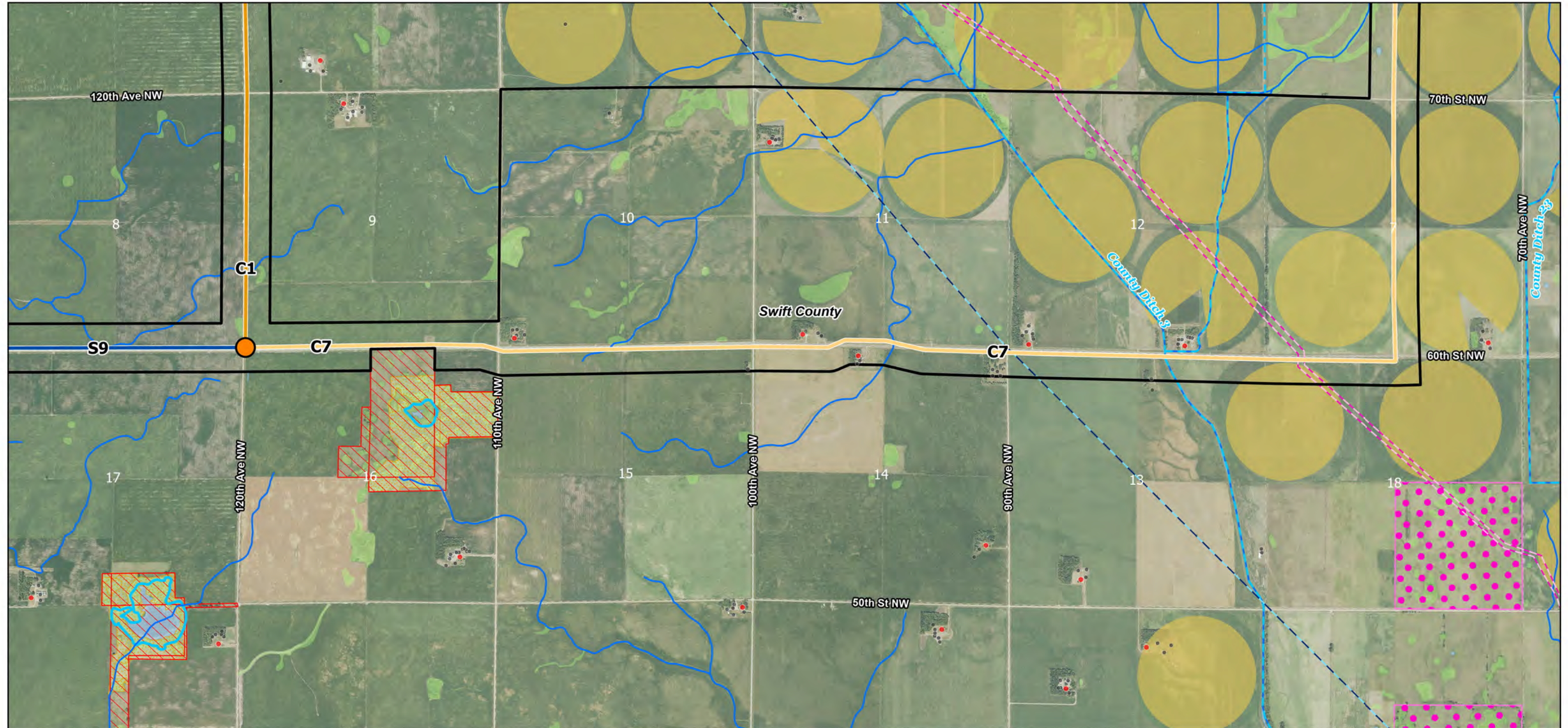

Legend

Route Width	Route Segment End	DNR Public Water Basin	DNR Native Plant Community	Wellhead Protection Areas	Railroad
Proposed Route Option	Existing Substation	DNR Public Watercourse	Existing Transmission Line	Residence	State Boundary
Central 1	Undelineated National Wetland Inventory Waterbody	DNR Rivers and Streams	230 kV	Other Structure (Not a residence)	County Boundary
Central 2	Undelineated National Wetland Inventory Wetland	USFWS Interest	Pipeline	Aggregate Resource	
South 1		Fee Title	Center-pivot Irrigation	Airport	
South 2		BWSR RIM Conservation Easement			

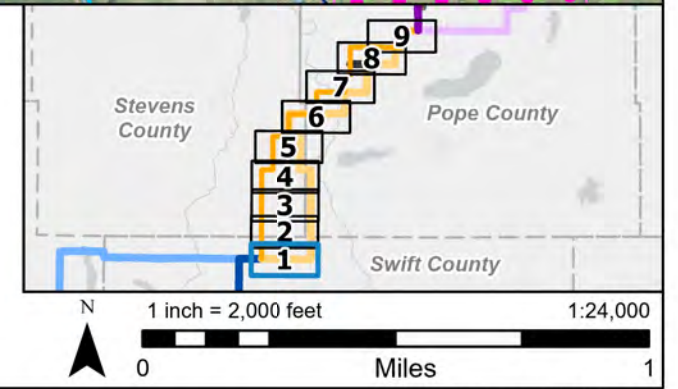

D-2 Detailed Map: Central Segment - Page 2 of 9

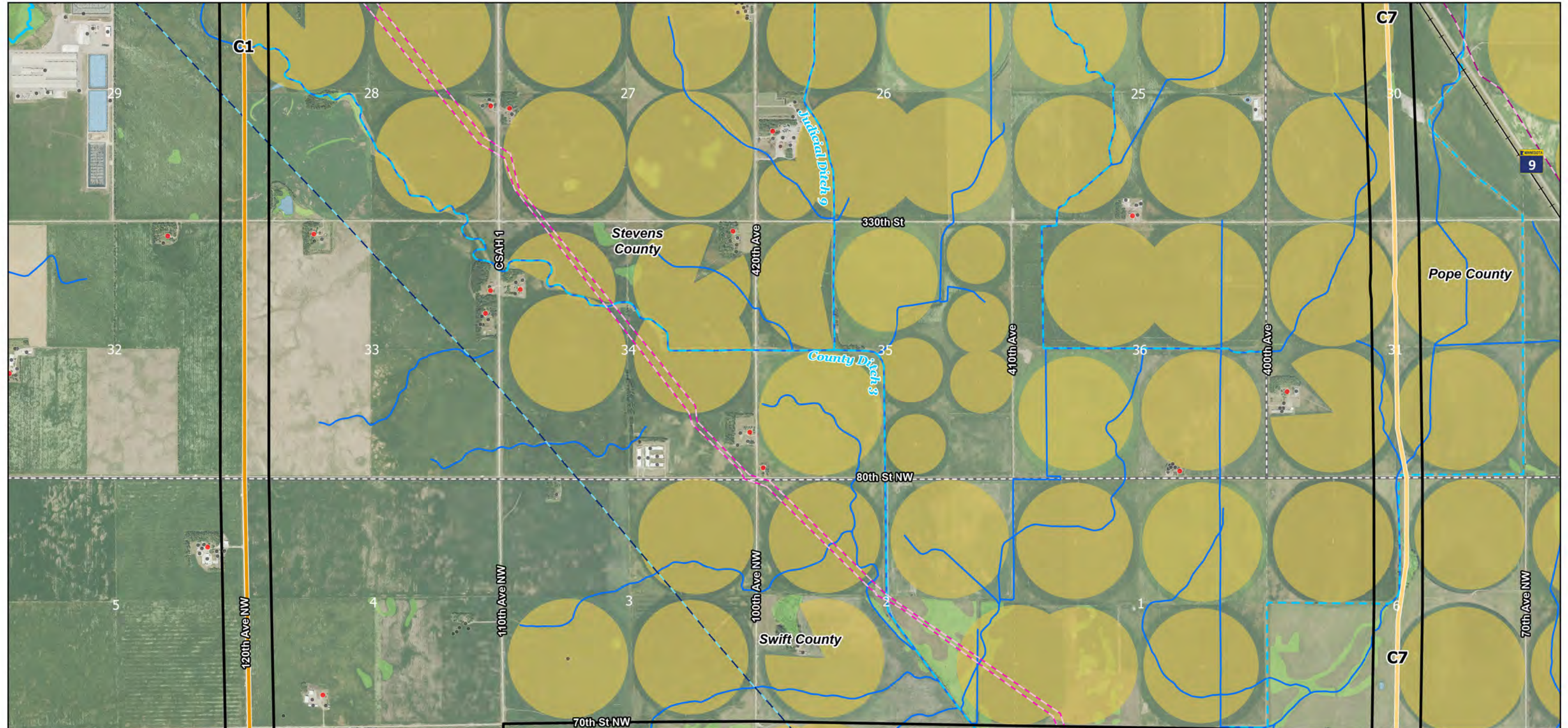

Legend

- | | | | | |
|------------------------------|---|-----------------------------------|-----------------------------------|--------------------|
| Route Width | Undelineated National Wetland Inventory Waterbody | DNR Public Watercourse | Pipeline | Aggregate Resource |
| Proposed Route Option | Undelineated National Wetland Inventory Wetland | DNR Rivers and Streams | Center-pivot Irrigation | Airport |
| Central 1 | DNR Public Water Basin | DNR Native Plant Community | Wellhead Protection Areas | Railroad |
| Central 2 | | Existing Transmission Line | Residence | State Boundary |
| Existing Substation | | 115 kV | Other Structure (Not a residence) | County Boundary |
| | | 230 kV | | |

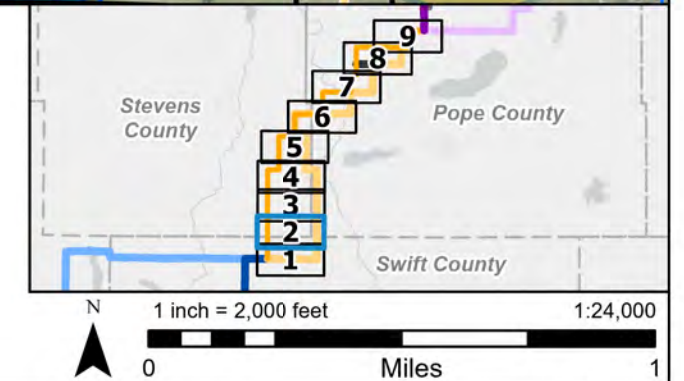

D-2 Detailed Map: Central Segment - Page 3 of 9

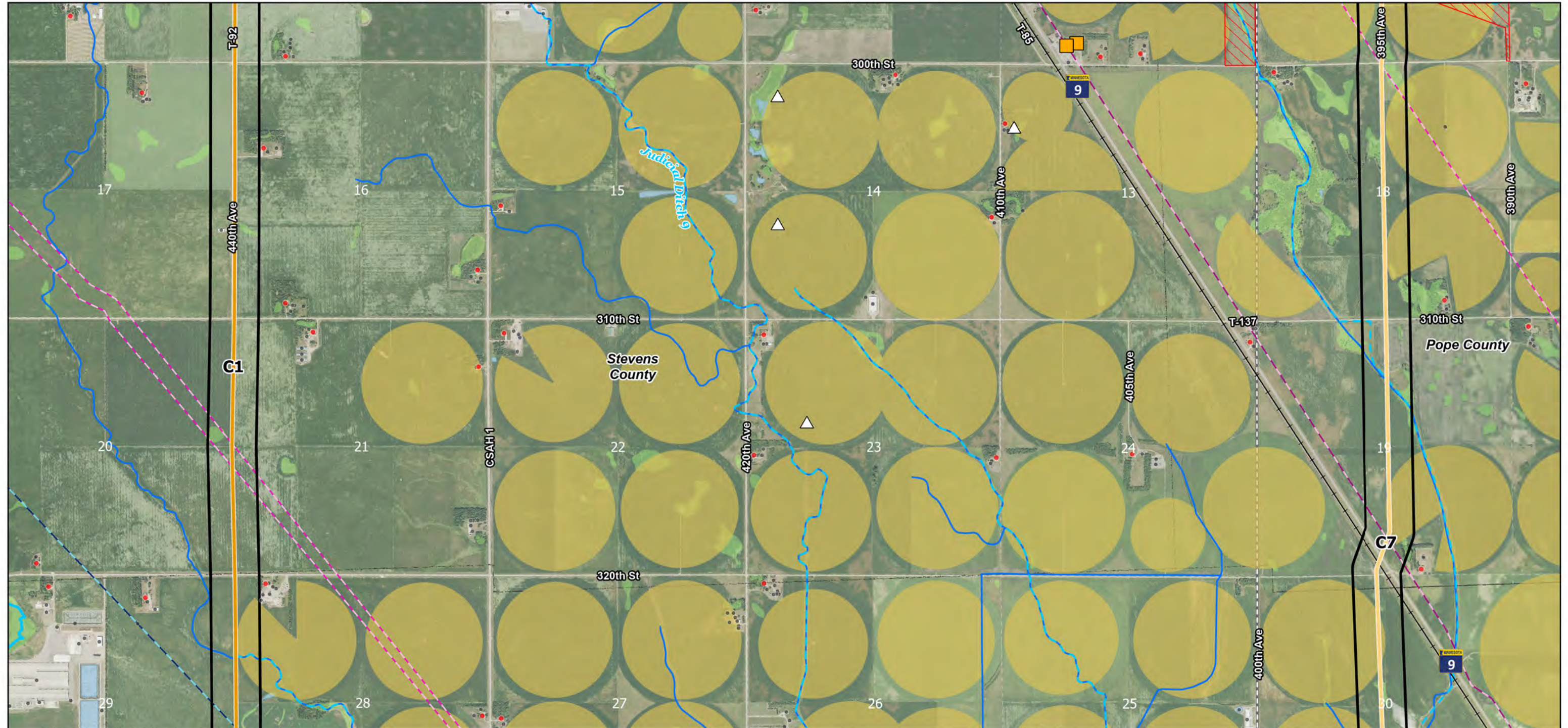

Legend

- | | | | | |
|---|---|-----------------------------------|-----------------------------------|-----------------|
| Route Width | Undelintated National Wetland Inventory Wetland | DNR Native Plant Community | Wellhead Protection Areas | Railroad |
| Proposed Route Option | DNR Public Water Basin | Existing Transmission Line | Residence | State Boundary |
| Central 1 | DNR Public Watercourse | 115 kV | Other Structure (Not a residence) | County Boundary |
| Central 2 | DNR Rivers and Streams | 230 kV | Aggregate Resource | |
| Existing Substation | USFWS Interest | Pipeline | Airport | |
| Undelintated National Wetland Inventory Waterbody | Fee Title | Center-pivot Irrigation | | |

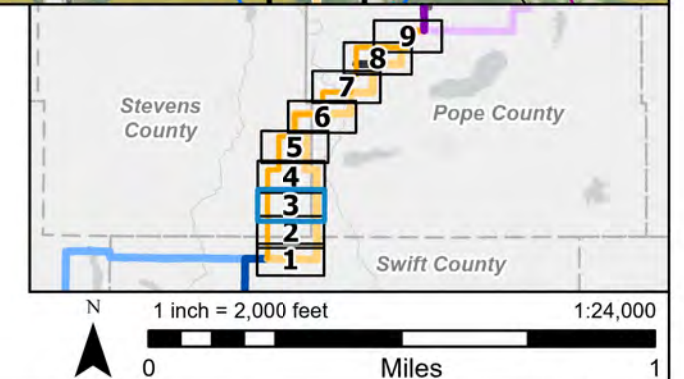

D-2 Detailed Map: Central Segment - Page 4 of 9

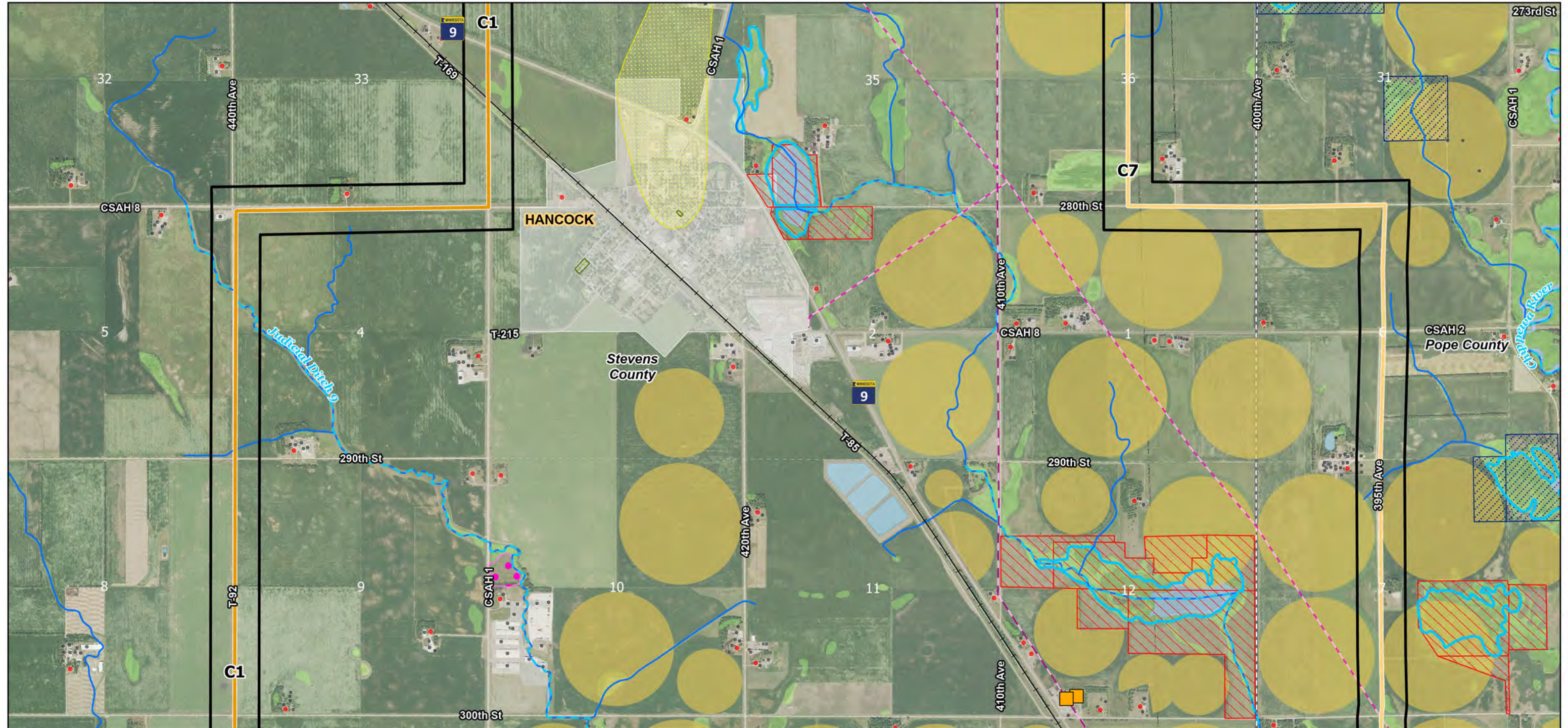

Legend

- | | |
|--|---|
| <ul style="list-style-type: none"> Route Width Proposed Route Option Central 1 Central 2 Existing Substation | <ul style="list-style-type: none"> Undelineated National Wetland Inventory Waterbody Undelineated National Wetland Inventory Wetland DNR Public Water Basin DNR Public Watercourse DNR Rivers and Streams USFWS Interest Wetland Easement Fee Title BWSR RIM Conservation Easement DNR Native Plant Community Park Existing Transmission Line 115 kV Pipeline Center-pivot Irrigation Wellhead Protection Areas Residence Other Structure (Not a residence) Aggregate Resource Airport Railroad State Boundary County Boundary Municipality |
|--|---|

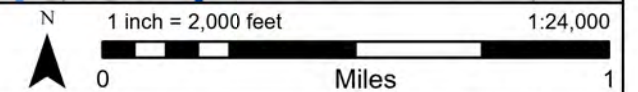
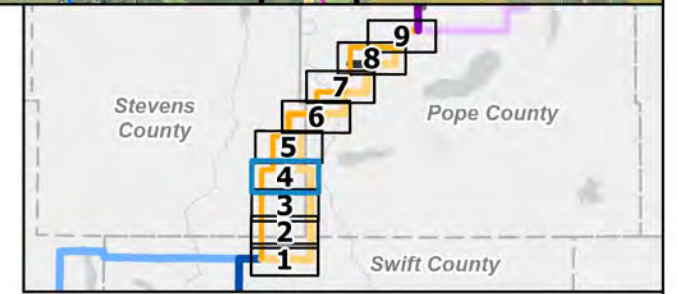

D-2 Detailed Map: Central Segment - Page 5 of 9

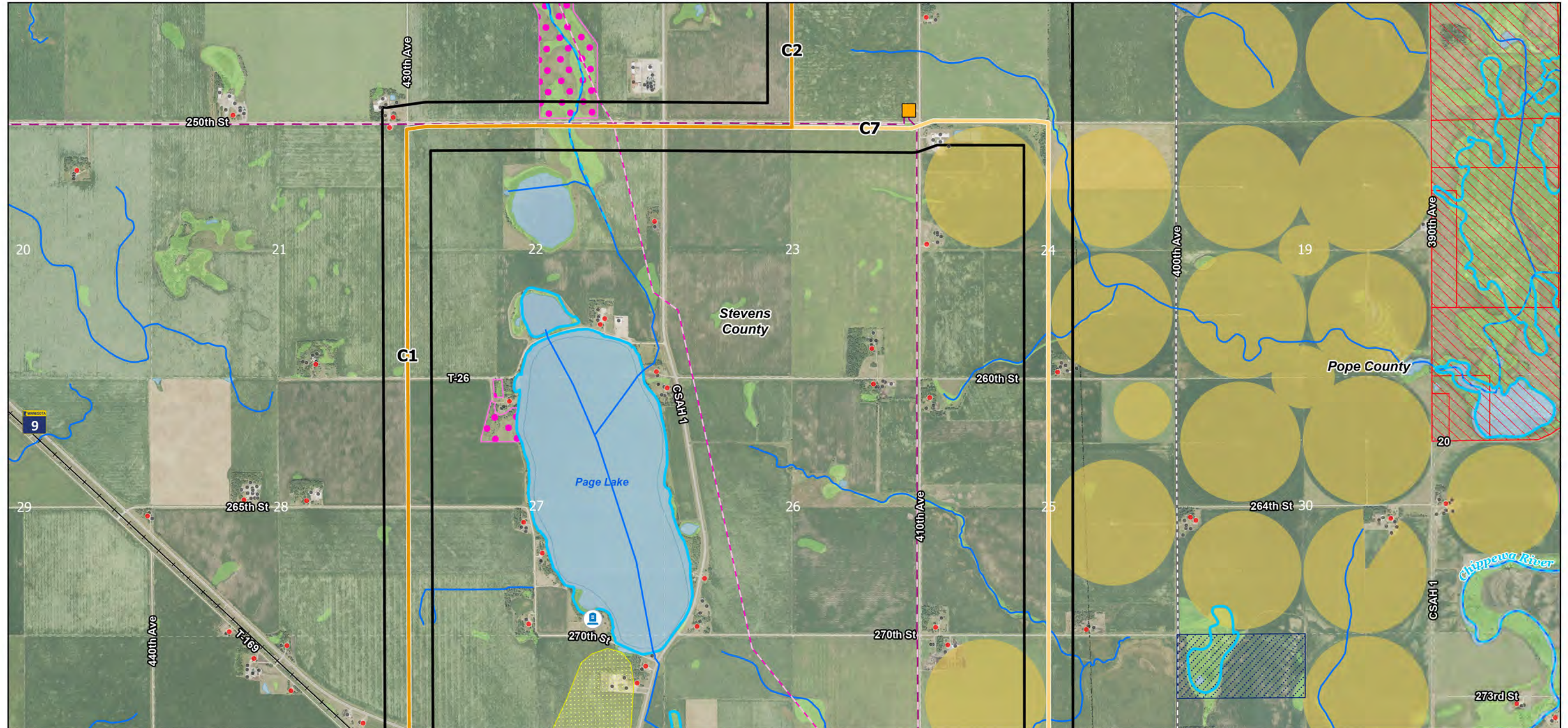

Legend

- | | | | | |
|------------------------------|---|-----------------------------------|-----------------------------------|--------------------|
| Route Width | Undelineated National Wetland Inventory Wetland | USFWS Interest | Pipeline | Aggregate Resource |
| Proposed Route Option | DNR Public Water Basin | Wetland Easement | Center-pivot Irrigation | Airport |
| Central 1 | DNR Public Watercourse | Fee Title | Wellhead Protection Areas | Railroad |
| Central 2 | DNR Rivers and Streams | BWSR RIM Conservation Easement | Residence | State Boundary |
| Existing Substation | Undelineated National Wetland Inventory Waterbody | DNR Native Plant Community | Other Structure (Not a residence) | County Boundary |
| | | Existing Transmission Line | Cemetery | |
| | | 115 kV | | |

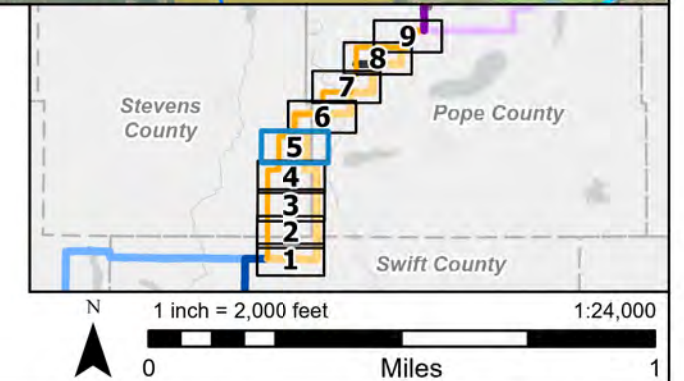

D-2 Detailed Map: Central Segment - Page 6 of 9

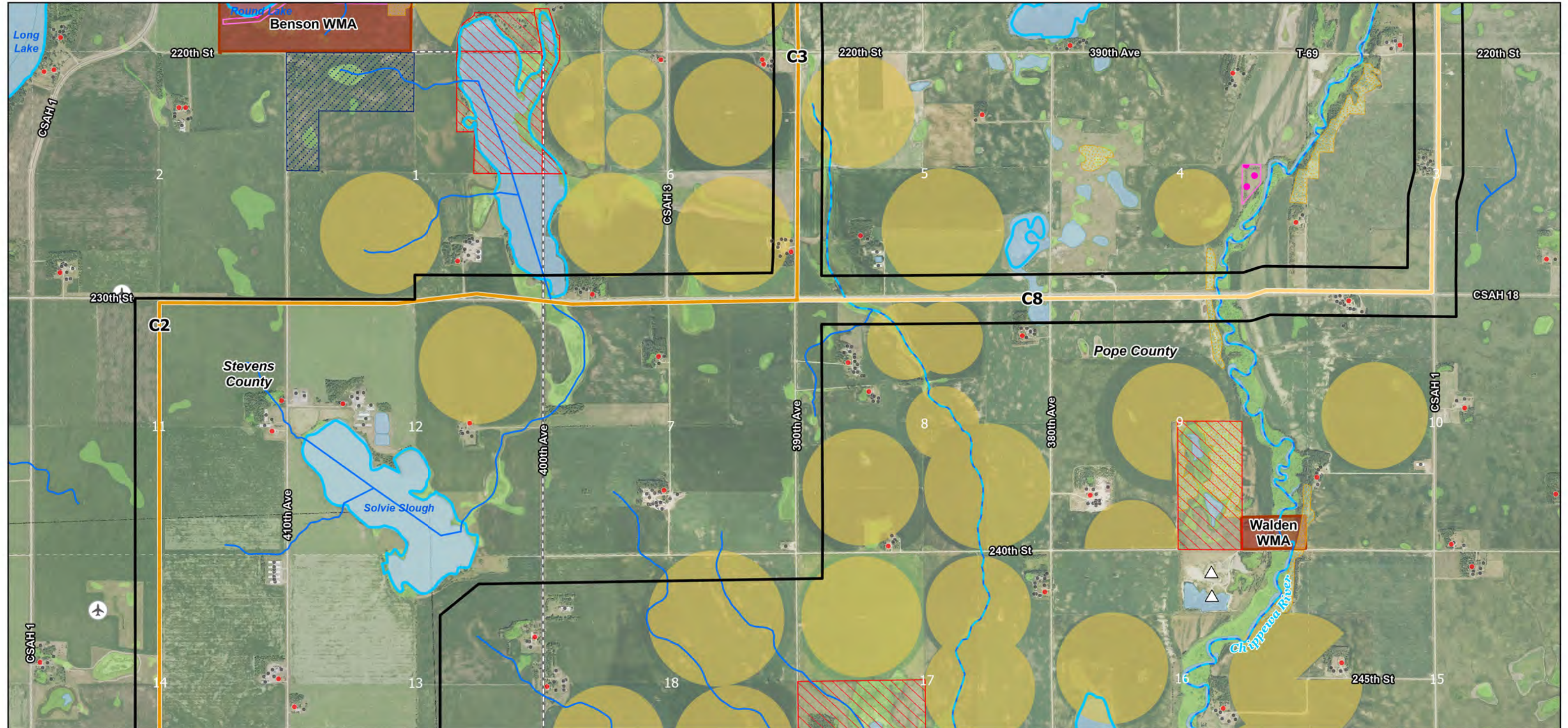

Legend

- | | | | | |
|--|---|---|---|---|
| <ul style="list-style-type: none"> Route Width Proposed Route Option Central 1 Central 2 Existing Substation Undelineated National Wetland Inventory Waterbody | <ul style="list-style-type: none"> Undelineated National Wetland Inventory Wetland DNR Public Water Basin DNR Public Watercourse DNR Rivers and Streams | <ul style="list-style-type: none"> USFWS Interest Wetland Easement Fee Title DNR Land Wildlife Management Area BWSR RIM Conservation Easement | <ul style="list-style-type: none"> DNR Native Plant Community Center-pivot Irrigation Wellhead Protection Areas Residence Other Structure (Not a residence) | <ul style="list-style-type: none"> Private Airport Aggregate Resource Airport Railroad State Boundary County Boundary |
|--|---|---|---|---|

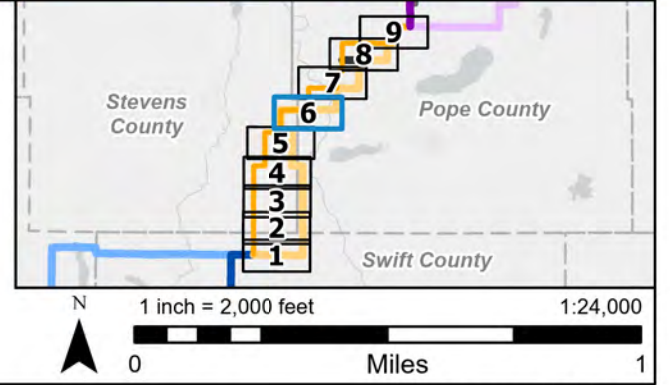

D-2 Detailed Map: Central Segment - Page 7 of 9

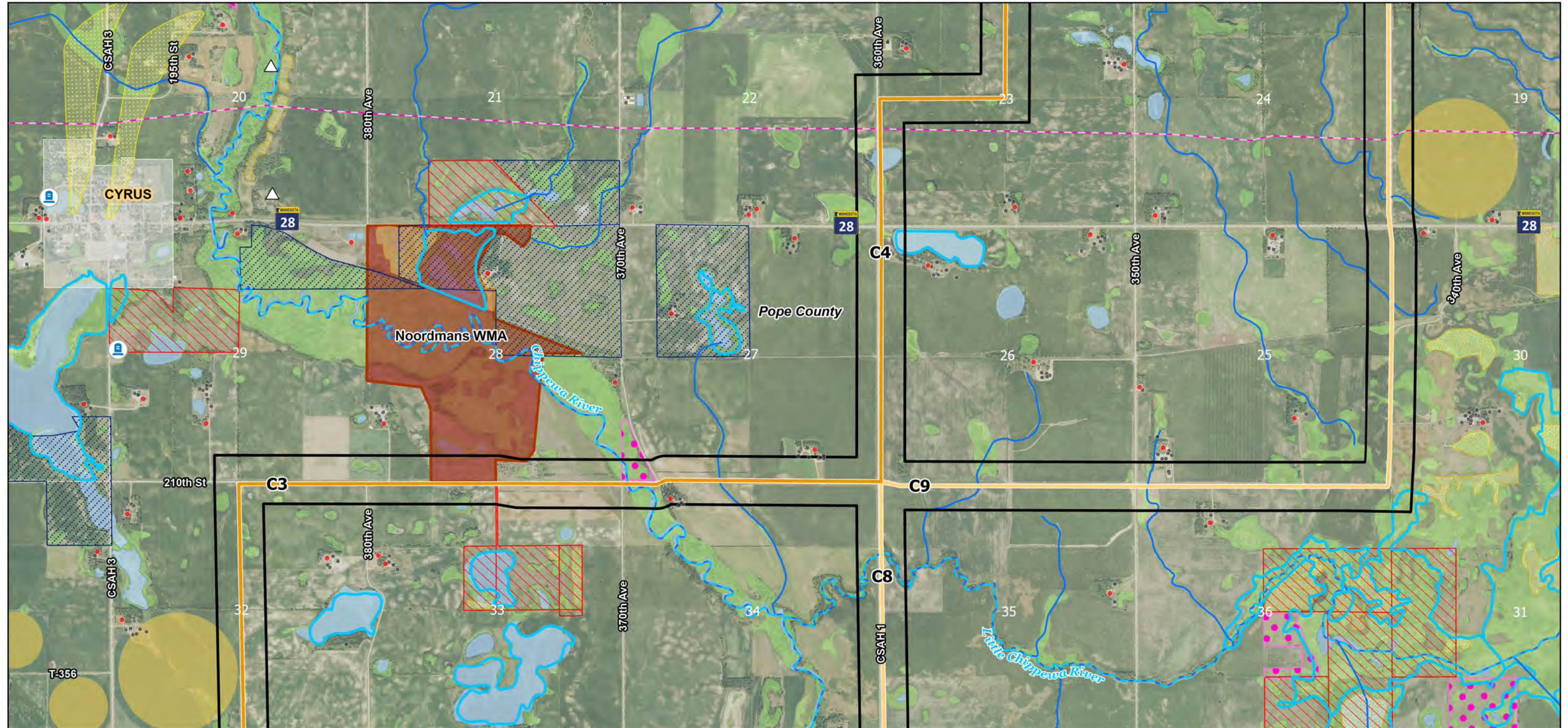

Legend

<ul style="list-style-type: none"> Route Width Proposed Route Option <ul style="list-style-type: none"> Central 1 Central 2 Existing Substation 	<ul style="list-style-type: none"> Undelineated National Wetland Inventory Waterbody Undelineated National Wetland Inventory Wetland DNR Public Water Basin DNR Public Watercourse 	<ul style="list-style-type: none"> DNR Rivers and Streams USFWS Interest <ul style="list-style-type: none"> Wetland Easement Fee Title DNR Land <ul style="list-style-type: none"> Wildlife Management Area 	<ul style="list-style-type: none"> BWSR RIM Conservation Easement DNR Native Plant Community Pipeline Center-pivot Irrigation 	<ul style="list-style-type: none"> Wellhead Protection Areas Residence Other Structure (Not a residence) Cemetery Aggregate Resource 	<ul style="list-style-type: none"> Airport Railroad State Boundary County Boundary Municipality
---	--	---	---	---	--

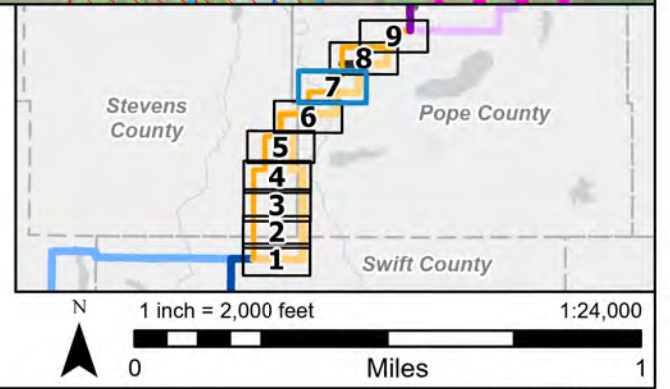

D-2 Detailed Map: Central Segment - Page 8 of 9

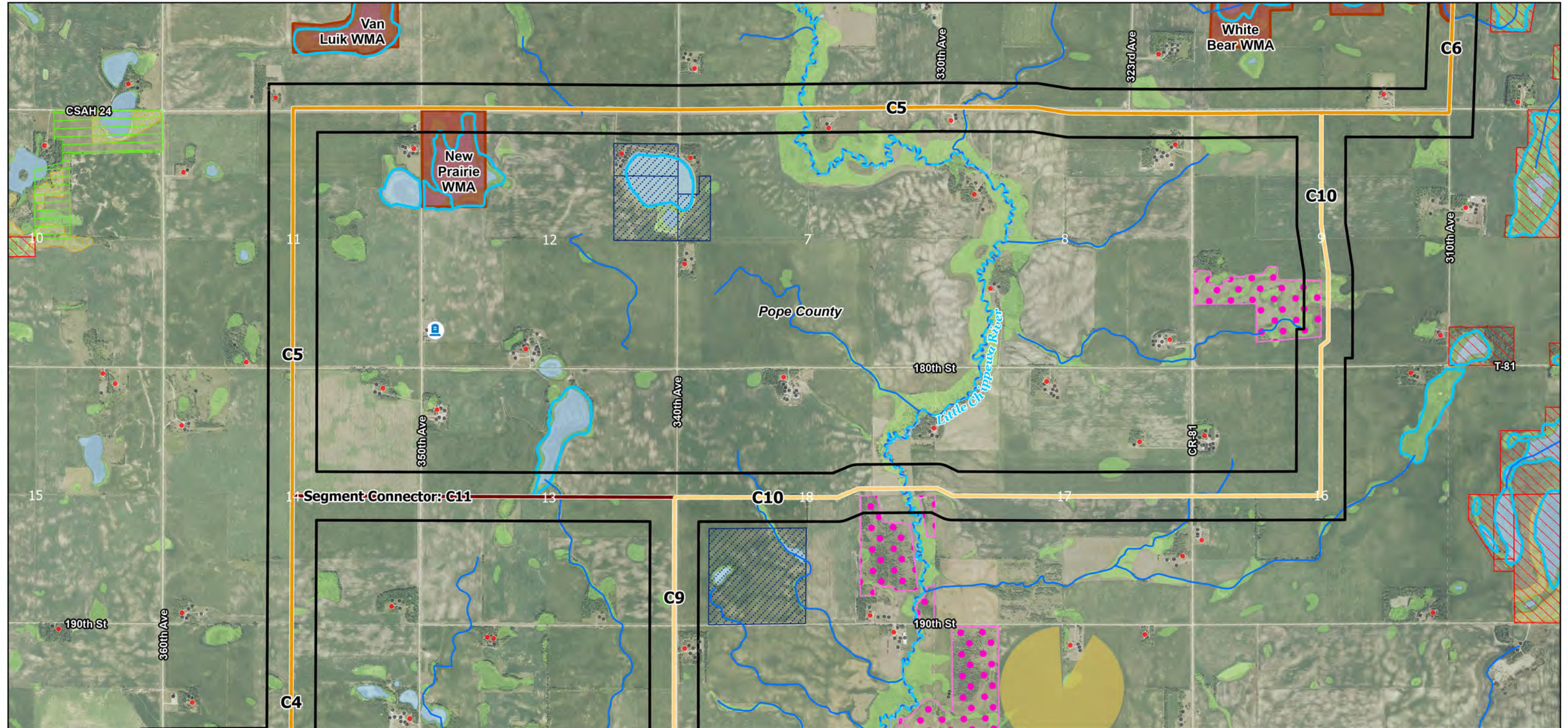

Legend

- | | | | |
|--|--|--|--|
| <ul style="list-style-type: none"> Route Width Proposed Route Option Central 1 Central 2 Connector Segment Existing Substation | <ul style="list-style-type: none"> Undelineated National Wetland Inventory Waterbody Undelineated National Wetland Inventory Wetland DNR Public Water Basin DNR Public Watercourse DNR Rivers and Streams USFWS Interest Grassland Easement Wetland Easement Fee Title | <ul style="list-style-type: none"> DNR Land Wildlife Management Area BWSR RIM Conservation Easement DNR Native Plant Community | <ul style="list-style-type: none"> Center-pivot Irrigation Wellhead Protection Areas Residence Other Structure (Not a residence) Cemetery Aggregate Resource Airport Railroad State Boundary County Boundary |
|--|--|--|--|

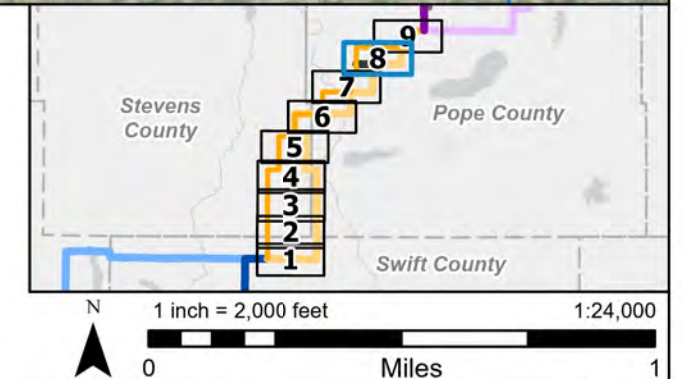

D-2 Detailed Map: Central Segment - Page 9 of 9

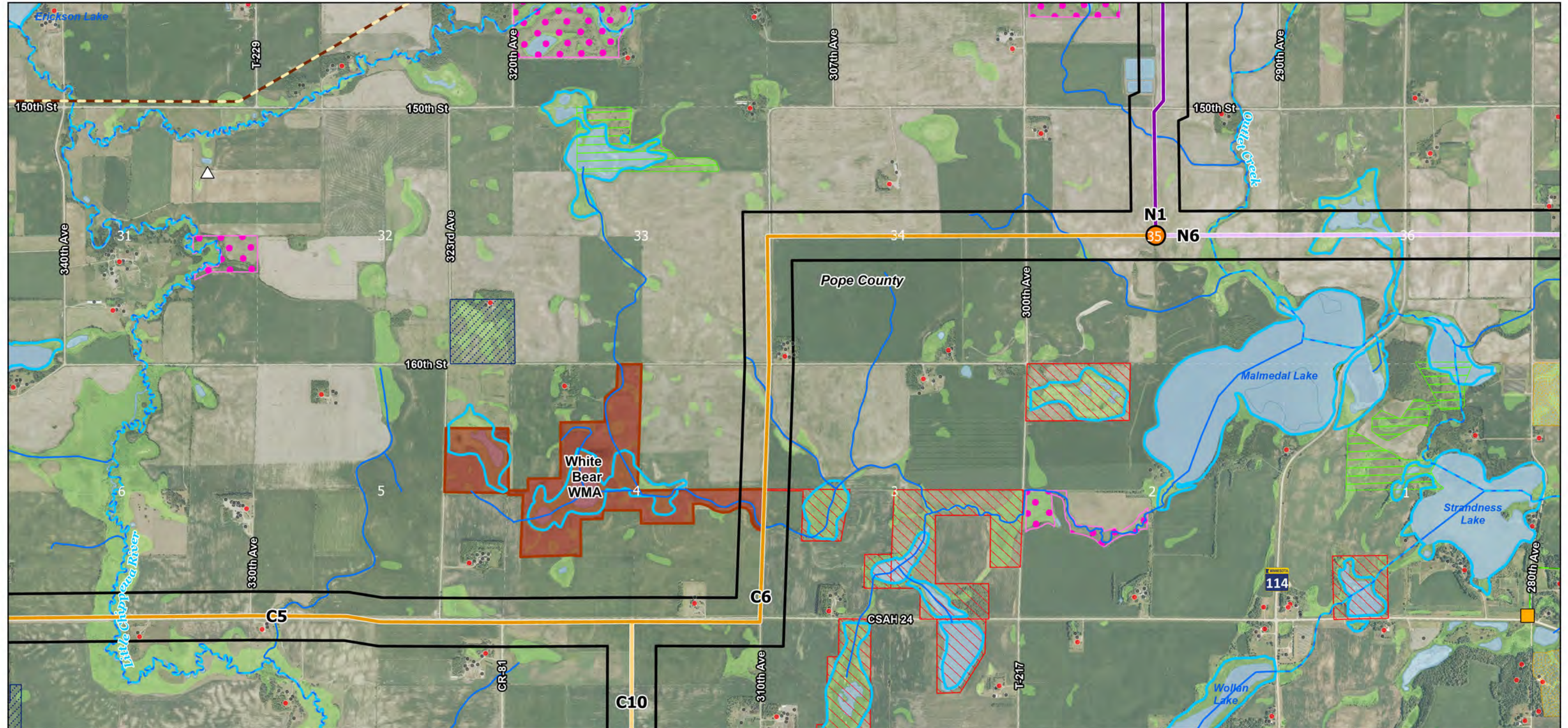

Legend

- | | | | | | |
|------------------------------|---|------------------------|--------------------------------|-----------------------------------|--------------------|
| Route Width | Existing Substation | DNR Public Watercourse | DNR Land | Existing Transmission Line 69 kV | Aggregate Resource |
| Proposed Route Option | Undelineated National Wetland Inventory Waterbody | DNR Rivers and Streams | Wildlife Management Area | Existing Transmission Line 400 kV | Airport |
| North 1 | Undelineated National Wetland Inventory Wetland | USFWS Interest | BWSR RIM Conservation Easement | Wellhead Protection Areas | Railroad |
| North 2 | DNR Public Water Basin | Grassland Easement | DNR Native Plant Community | Residence | State Boundary |
| Central 1 | | Wetland Easement | Park | Other Structure (Not a residence) | County Boundary |
| Central 2 | | Fee Title | | | |
| Route Segment End | | | | | |

