

### Legend

- Structure
- ➔ Flow Direction
- ▬ Silt Fence\*
- ▬ SCL\*
- ▬ Topsoil Berm\*\*
- ▬ New/Improved Access Path
- ▬ Right-of-way
- Support Area**
- ▭ Fly Yard
- ▭ Mat Storage
- ▭ Material Yard
- ▭ Pull Site
- ▭ Regen Site
- ▭ Structure Work Area
- 2-ft Contour
- ~ Trout Stream
- ~ Impaired Stream
- ~ Impaired Lake
- ~ PWI Stream
- ~ PWI Lake
- ~ NHD Stream
- ~ NHD Water Body
- ▭ Soil Group
- ▭ County Line
- ▭ Section Line

\* Perimeter controls are not to scale, and subject to field locating for precise installation location. Abut perimeter controls to the edge of access paths where shown, do not install BMPs across access paths.

\*\* Topsoil berms subject to the availability of suitable soil. Where a topsoil berm cannot be constructed, silt fence may be used as an alternate BMP.

Refer to the Vegetation Management Plan for stream crossing details and site restoration/revegetation methods.



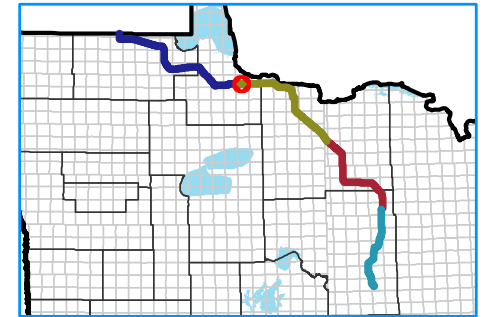
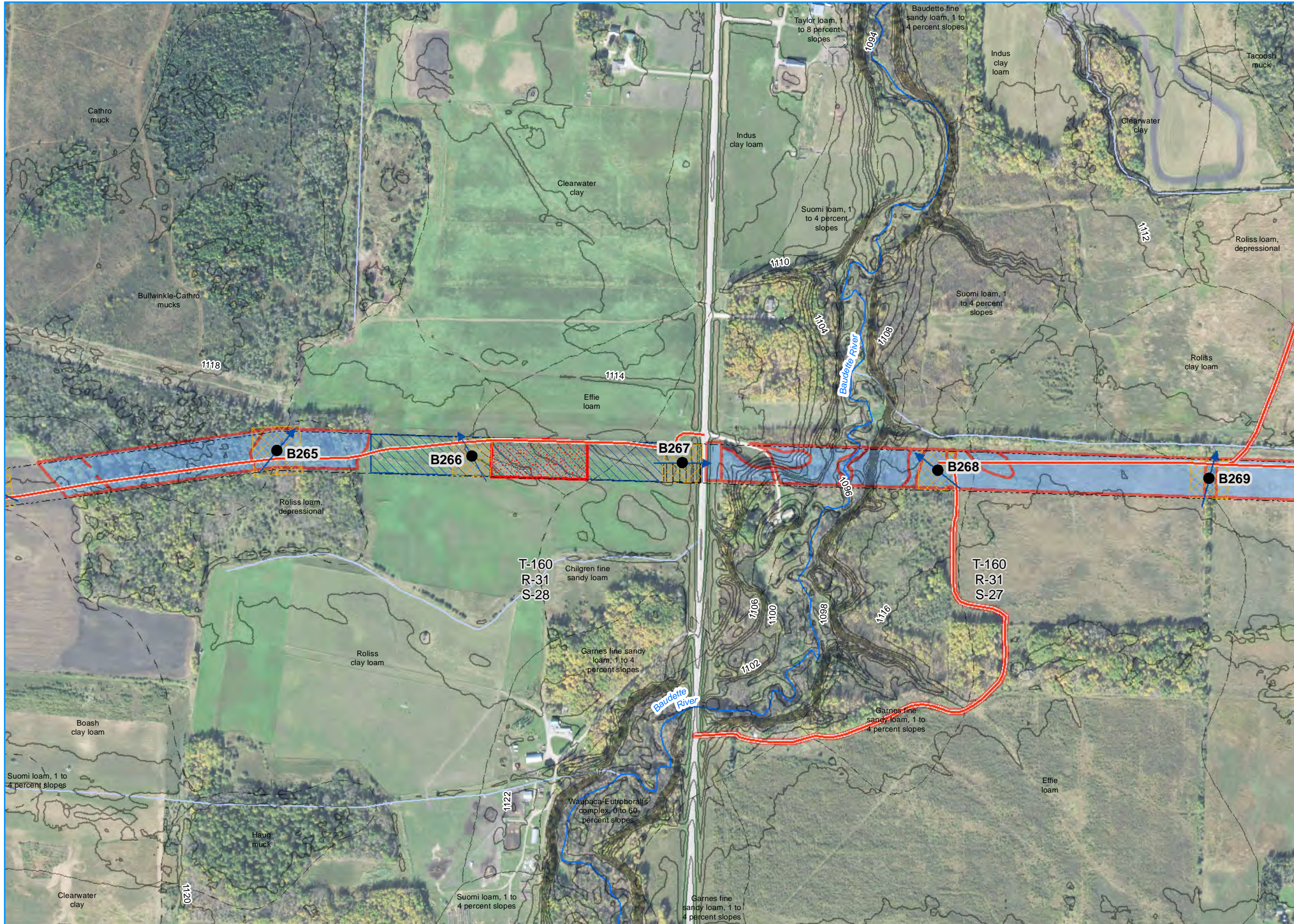

### Legend

- Structure
- ➔ Flow Direction
- ▬ Silt Fence\*
- ▬ SCL\*
- ▬ Topsoil Berm\*\*
- ▬ New/Improved Access Path
- ▬ Right-of-way
- Support Area**
- ▨ Fly Yard
- ▨ Mat Storage
- ▨ Material Yard
- ▨ Pull Site
- ▨ Regen Site
- ▨ Structure Work Area
- 2-ft Contour
- Trout Stream
- Impaired Stream
- Impaired Lake
- PWI Stream
- PWI Lake
- NHD Stream
- NHD Water Body
- ▭ Soil Group
- ▭ County Line
- ▭ Section Line

\* Perimeter controls are not to scale, and subject to field locating for precise installation location. About perimeter controls to the edge of access paths where shown, do not install BMPs across access paths.

\*\* Topsoil berms subject to the availability of suitable soil. Where a topsoil berm cannot be constructed, silt fence may be used as an alternate BMP.

Refer to the Vegetation Management Plan for stream crossing details and site restoration/revegetation methods.



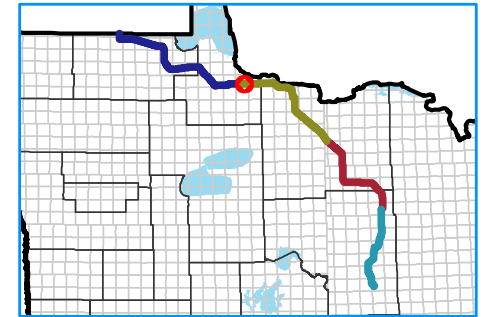
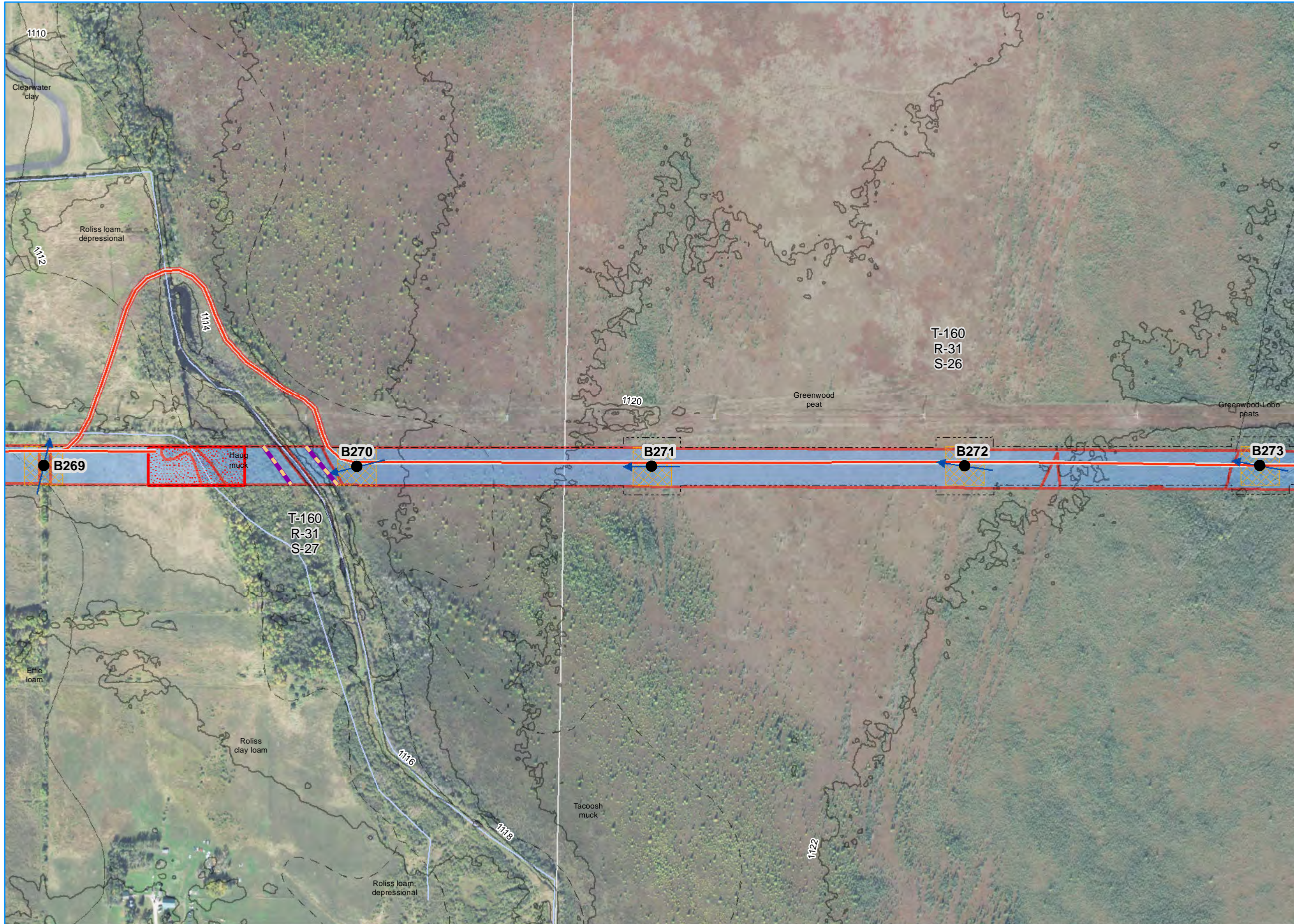

## Legend

- Structure
- ➔ Flow Direction
- ▬ Silt Fence\*
- ▬ SCL\*
- ▬ Topsoil Berm\*\*
- ▬ New/Improved Access Path
- ▬ Right-of-way
- Support Area**
- ▨ Fly Yard
- ▨ Mat Storage
- ▨ Material Yard
- ▨ Pull Site
- ▨ Regen Site
- ▨ Structure Work Area
- 2-ft Contour
- ~ Trout Stream
- ▬ Impaired Stream
- ▬ Impaired Lake
- ▬ PWI Stream
- ▬ PWI Lake
- ▬ NHD Stream
- ▬ NHD Water Body
- ▬ Soil Group
- ▬ County Line
- ▬ Section Line

\* Perimeter controls are not to scale, and subject to field locating for precise installation location. Abut perimeter controls to the edge of access paths where shown, do not install BMPs across access paths.

\*\* Topsoil berms subject to the availability of suitable soil. Where a topsoil berm cannot be constructed, silt fence may be used as an alternate BMP.

Refer to the Vegetation Management Plan for stream crossing details and site restoration/revegetation methods.



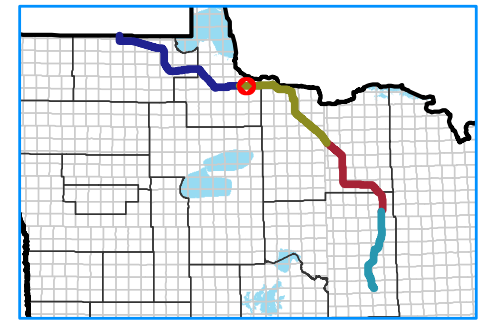

## Legend

- Structure
- ➔ Flow Direction
- ▬ Silt Fence\*
- ▬ SCL\*
- ▬ Topsoil Berm\*\*
- ▬ New/Improved Access Path
- ▬ Right-of-way
- Support Area**
- ▨ Fly Yard
- ▨ Mat Storage
- ▨ Material Yard
- ▨ Pull Site
- ▨ Regen Site
- ▨ Structure Work Area
- 2-ft Contour
- ~ Trout Stream
- ~ Impaired Stream
- ~ Impaired Lake
- ~ PWI Stream
- ~ PWI Lake
- ~ NHD Stream
- ~ NHD Water Body
- ▬ Soil Group
- ▬ County Line
- ▬ Section Line

\* Perimeter controls are not to scale, and subject to field locating for precise installation location. Abut perimeter controls to the edge of access paths where shown, do not install BMPs across access paths.

\*\* Topsoil berms subject to the availability of suitable soil. Where a topsoil berm cannot be constructed, silt fence may be used as an alternate BMP.

Refer to the Vegetation Management Plan for stream crossing details and site restoration/revegetation methods.



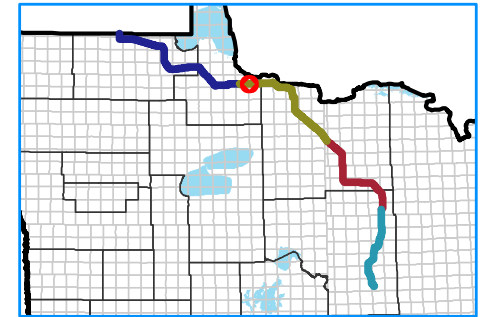
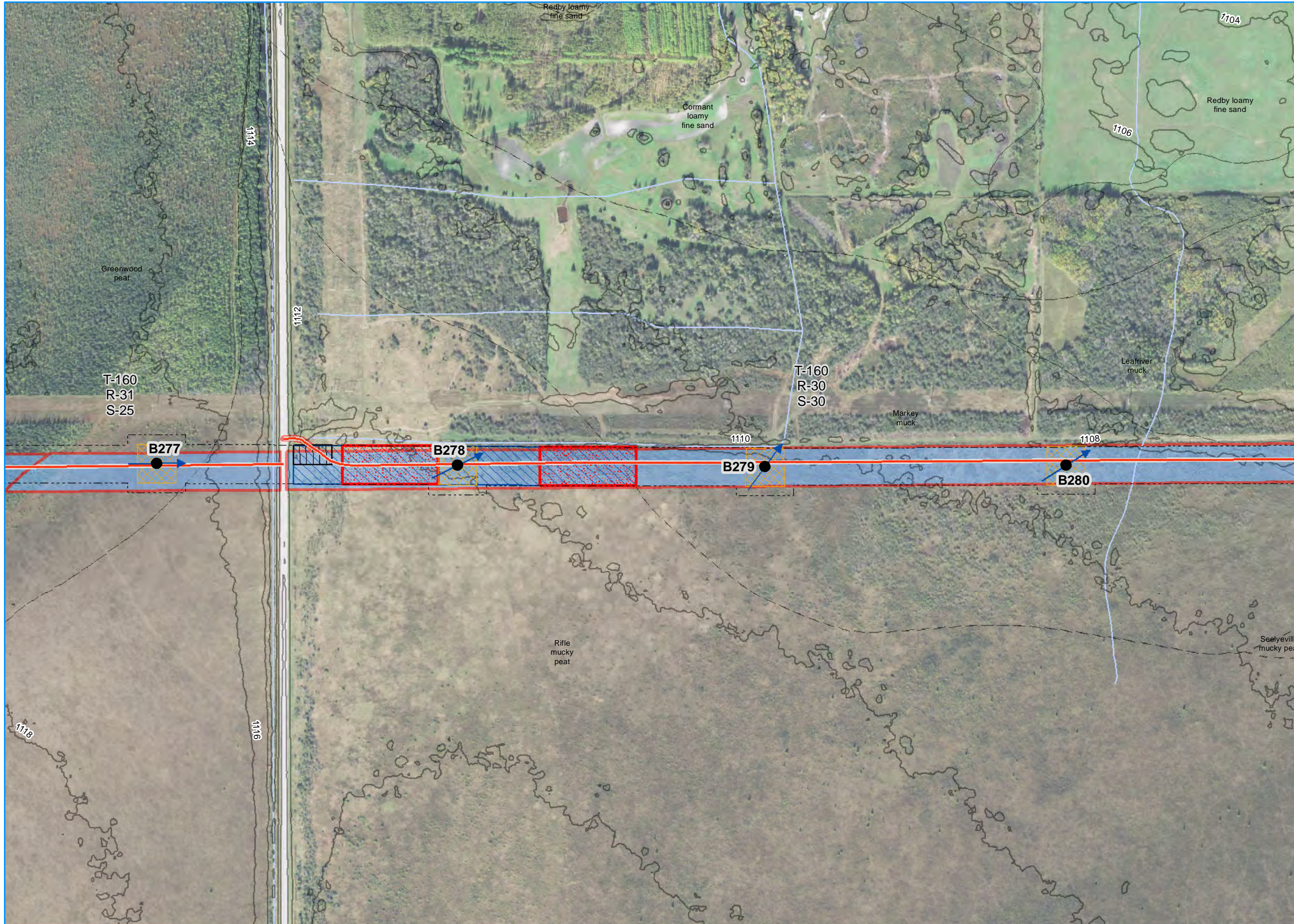

### Legend

- Structure
- Flow Direction
- Silt Fence\*
- SCL\*
- Topsoil Berm\*\*
- New/Improved Access Path
- Right-of-way
- Support Area**
- ▨ Fly Yard
- ▨ Mat Storage
- ▨ Material Yard
- ▨ Pull Site
- ▨ Regen Site
- ▨ Structure Work Area
- 2-ft Contour
- Trout Stream
- Impaired Stream
- Impaired Lake
- PWI Stream
- PWI Lake
- NHD Stream
- NHD Water Body
- Soil Group
- County Line
- Section Line

\* Perimeter controls are not to scale, and subject to field locating for precise installation location. Abut perimeter controls to the edge of access paths where shown, do not install BMPs across access paths.

\*\* Topsoil berms subject to the availability of suitable soil. Where a topsoil berm cannot be constructed, silt fence may be used as an alternate BMP.

Refer to the Vegetation Management Plan for stream crossing details and site restoration/revegetation methods.



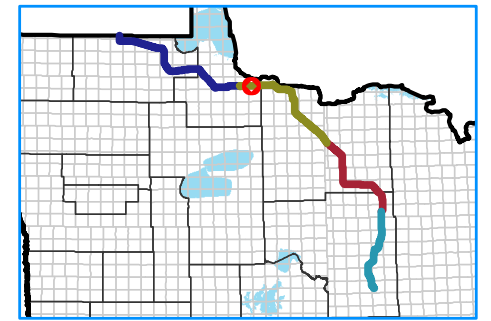
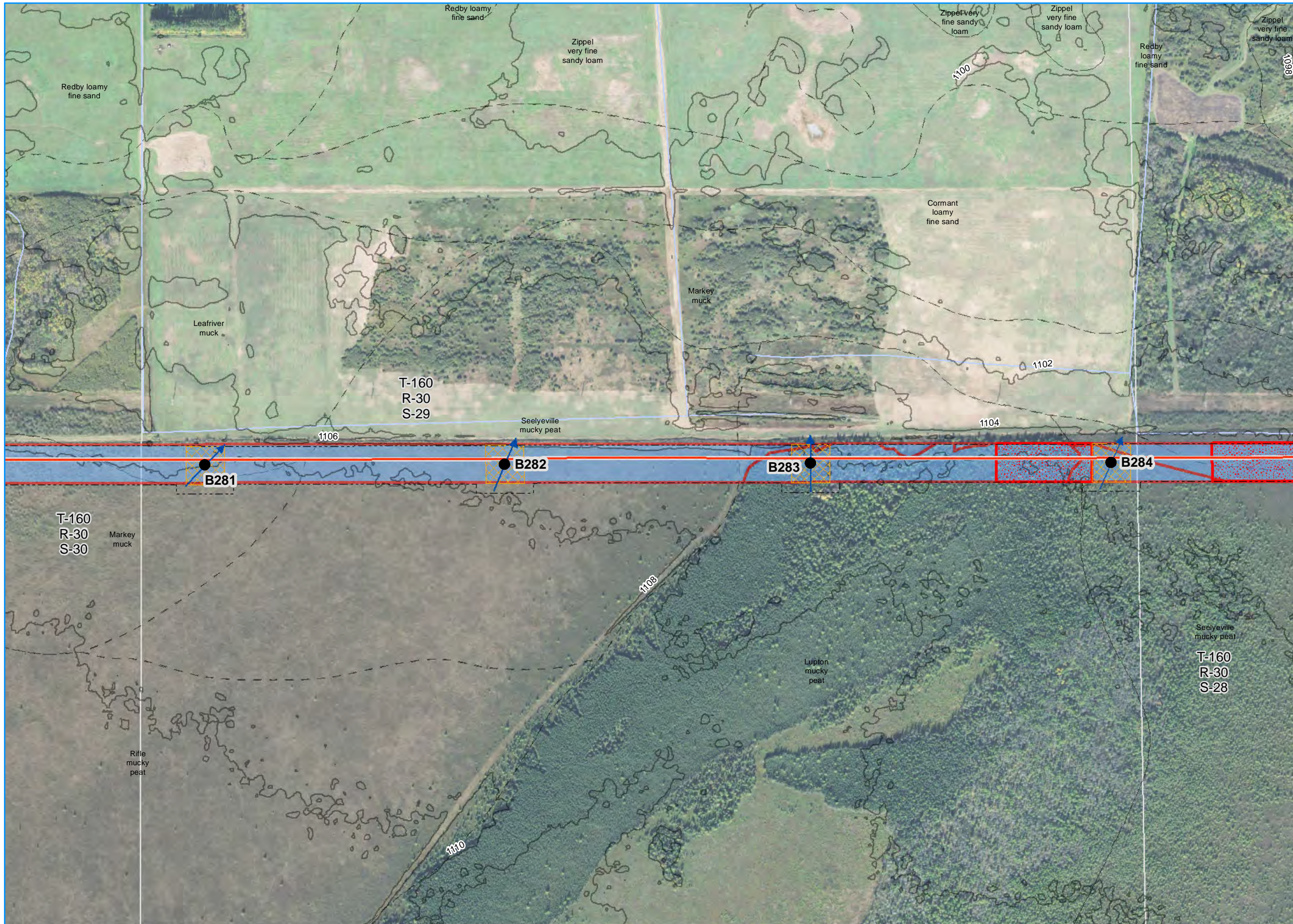

### Legend

- Structure
- ➔ Flow Direction
- ▬ Silt Fence\*
- ▬ SCL\*
- ▬ Topsoil Berm\*\*
- ▬ New/Improved Access Path
- ▬ Right-of-way
- Support Area**
- ▬ Fly Yard
- ▬ Mat Storage
- ▬ Material Yard
- ▬ Pull Site
- ▬ Regen Site
- ▬ Structure Work Area
- 2-ft Contour
- Trout Stream
- Impaired Stream
- Impaired Lake
- PWI Stream
- PWI Lake
- NHD Stream
- NHD Water Body
- ▬ Soil Group
- ▬ County Line
- ▬ Section Line

\* Perimeter controls are not to scale, and subject to field locating for precise installation location. Abut perimeter controls to the edge of access paths where shown, do not install BMPs across access paths.

\*\* Topsoil berms subject to the availability of suitable soil. Where a topsoil berm cannot be constructed, silt fence may be used as an alternate BMP.

Refer to the Vegetation Management Plan for stream crossing details and site restoration/revegetation methods.



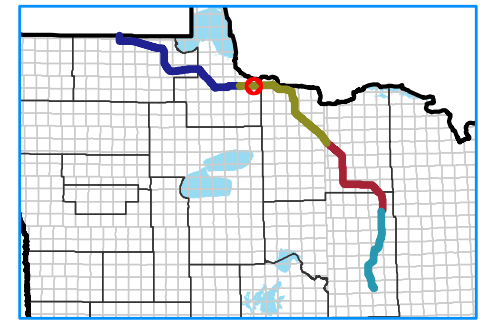
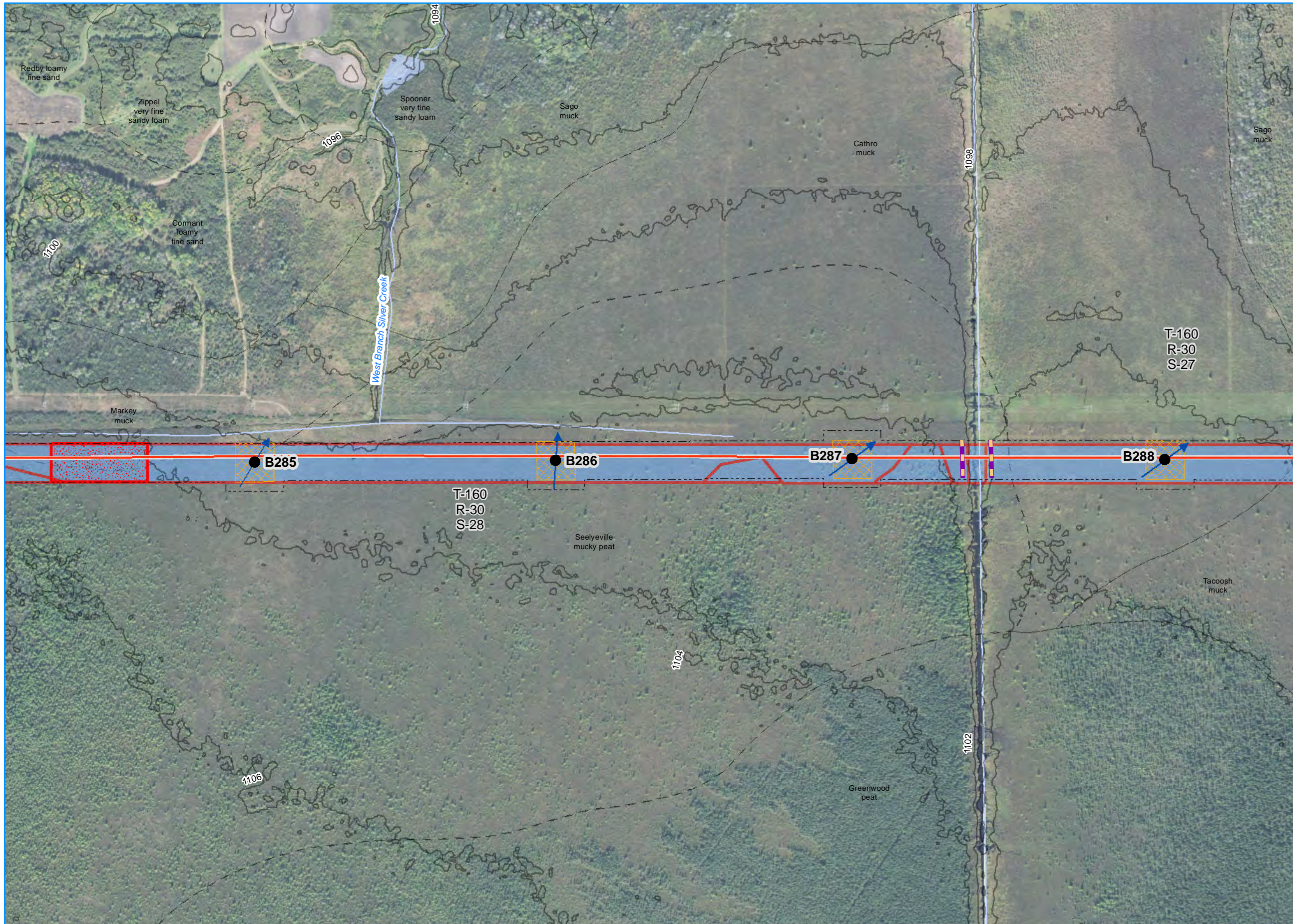

## Legend

- Structure
- ➔ Flow Direction
- ▬ Silt Fence\*
- ▬ SCL\*
- ▬ Topsoil Berm\*\*
- ▬ New/Improved Access Path
- ▬ Right-of-way
- Support Area**
- ▨ Fly Yard
- ▨ Mat Storage
- ▨ Material Yard
- ▨ Pull Site
- ▨ Regen Site
- ▨ Structure Work Area
- 2-ft Contour
- Trout Stream
- Impaired Stream
- Impaired Lake
- PWI Stream
- PWI Lake
- NHD Stream
- NHD Water Body
- ▭ Soil Group
- ▭ County Line
- ▭ Section Line

\* Perimeter controls are not to scale, and subject to field locating for precise installation location. Abut perimeter controls to the edge of access paths where shown, do not install BMPs across access paths.

\*\* Topsoil berms subject to the availability of suitable soil. Where a topsoil berm cannot be constructed, silt fence may be used as an alternate BMP.

Refer to the Vegetation Management Plan for stream crossing details and site restoration/revegetation methods.



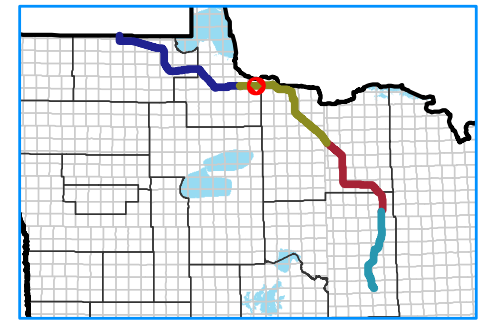
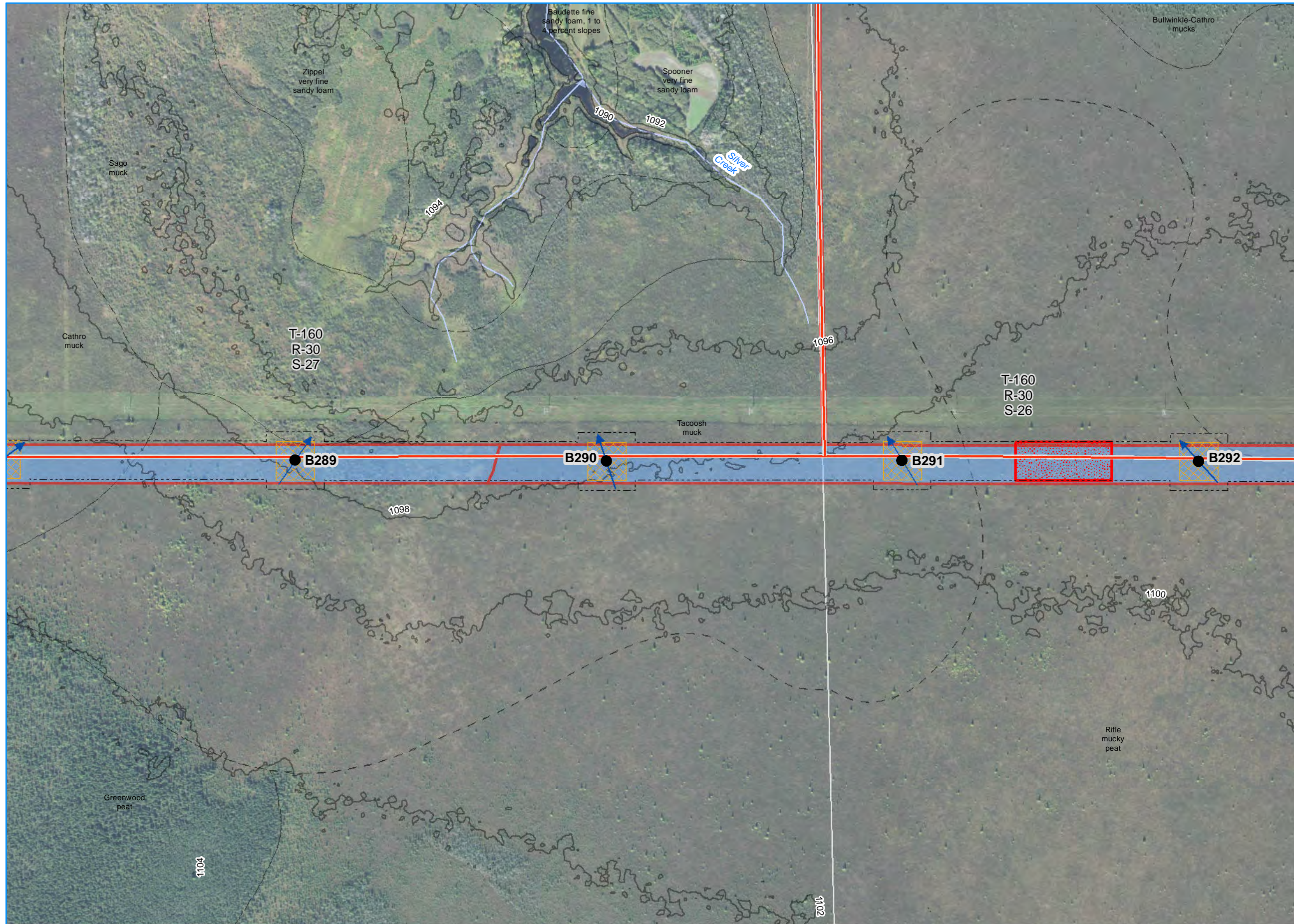

## Legend

- Structure
- ➔ Flow Direction
- ▬ Silt Fence\*
- ▬ SCL\*
- ▬ Topsoil Berm\*\*
- ▬ New/Improved Access Path
- ▬ Right-of-way
- Support Area**
- ▬ Fly Yard
- ▬ Mat Storage
- ▬ Material Yard
- ▬ Pull Site
- ▬ Regen Site
- ▬ Structure Work Area
- 2-ft Contour
- Trout Stream
- Impaired Stream
- Impaired Lake
- PWI Stream
- PWI Lake
- NHD Stream
- NHD Water Body
- ▬ Soil Group
- ▬ County Line
- ▬ Section Line

\* Perimeter controls are not to scale, and subject to field locating for precise installation location. Abut perimeter controls to the edge of access paths where shown, do not install BMPs across access paths.

\*\* Topsoil berms subject to the availability of suitable soil. Where a topsoil berm cannot be constructed, silt fence may be used as an alternate BMP.

Refer to the Vegetation Management Plan for stream crossing details and site restoration/revegetation methods.





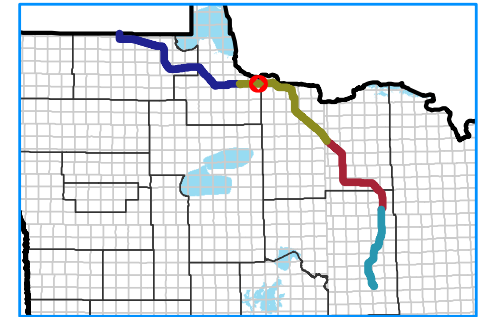
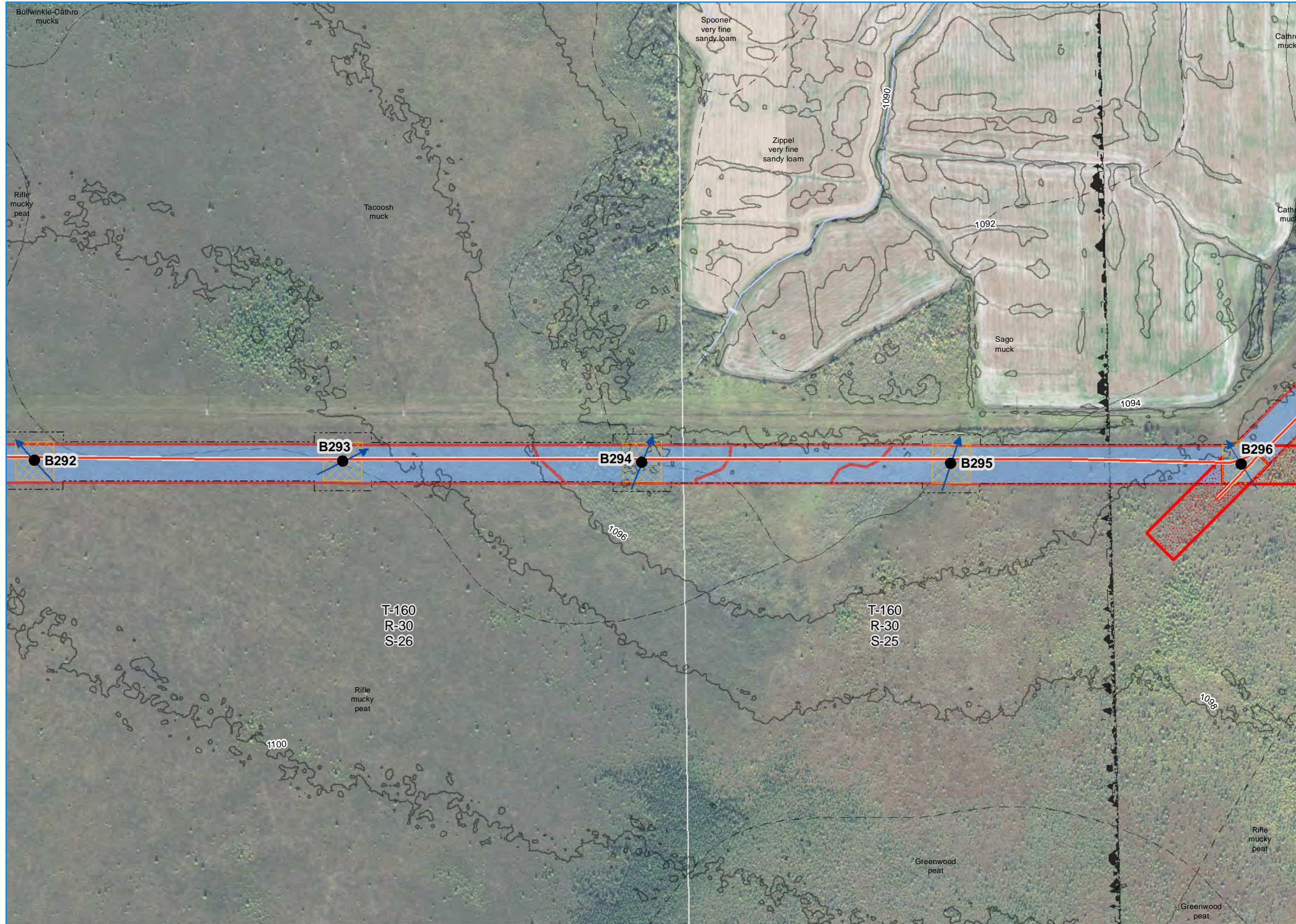

### Legend

- Structure
- Flow Direction
- Silt Fence\*
- SCL\*
- Topsoil Berm\*\*
- New/Improved Access Path
- - - Right-of-way
- Support Area**
- ▨ Fly Yard
- ▨ Mat Storage
- ▨ Material Yard
- ▨ Pull Site
- ▨ Regen Site
- ▨ Structure Work Area
- 2-ft Contour
- Trout Stream
- Impaired Stream
- Impaired Lake
- PWI Stream
- PWI Lake
- NHD Stream
- NHD Water Body
- ▨ Soil Group
- ▨ County Line
- ▨ Section Line

\* Perimeter controls are not to scale, and subject to field locating for precise installation location. Abut perimeter controls to the edge of access paths where shown, do not install BMPs across access paths.

\*\* Topsoil berms subject to the availability of suitable soil. Where a topsoil berm cannot be constructed, silt fence may be used as an alternate BMP.

Refer to the Vegetation Management Plan for stream crossing details and site restoration/revegetation methods.



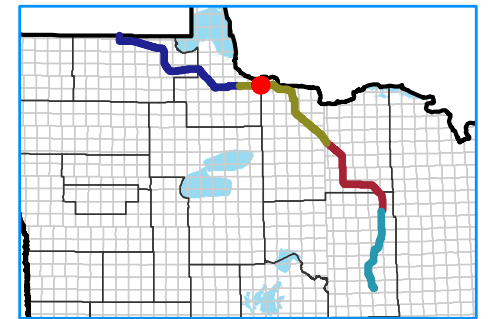
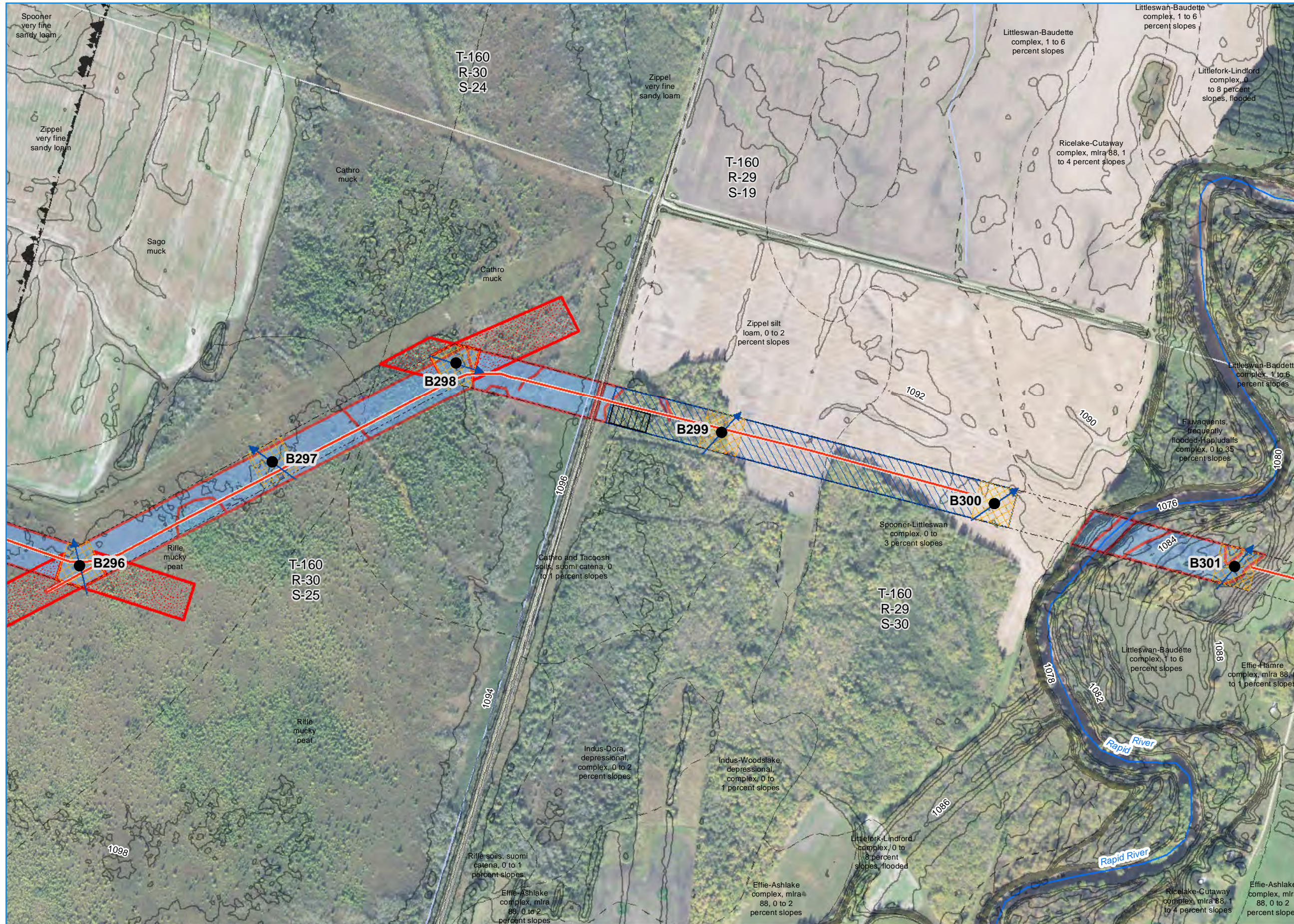

### Legend

- Structure
- ➔ Flow Direction
- ▬ Silt Fence\*
- ▬ SCL\*
- ▬ Topsoil Berm\*\*
- ▬ New/Improved Access Path
- ▬ Right-of-way
- Support Area**
- ▬ Fly Yard
- ▬ Mat Storage
- ▬ Material Yard
- ▬ Pull Site
- ▬ Regen Site
- ▬ Structure Work Area
- 2-ft Contour
- Trout Stream
- Impaired Stream
- Impaired Lake
- PWI Stream
- PWI Lake
- NHD Stream
- NHD Water Body
- ▬ Soil Group
- ▬ County Line
- ▬ Section Line

\* Perimeter controls are not to scale, and subject to field locating for precise installation location. Abut perimeter controls to the edge of access paths where shown, do not install BMPs across access paths.

\*\* Topsoil berms subject to the availability of suitable soil. Where a topsoil berm cannot be constructed, silt fence may be used as an alternate BMP.

Refer to the Vegetation Management Plan for stream crossing details and site restoration/revegetation methods.



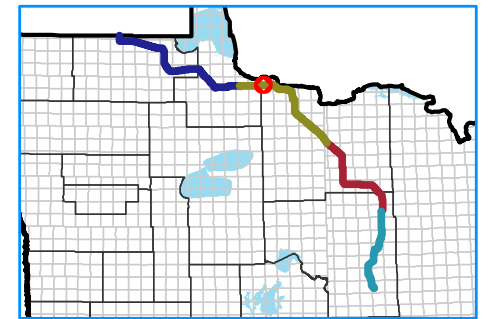
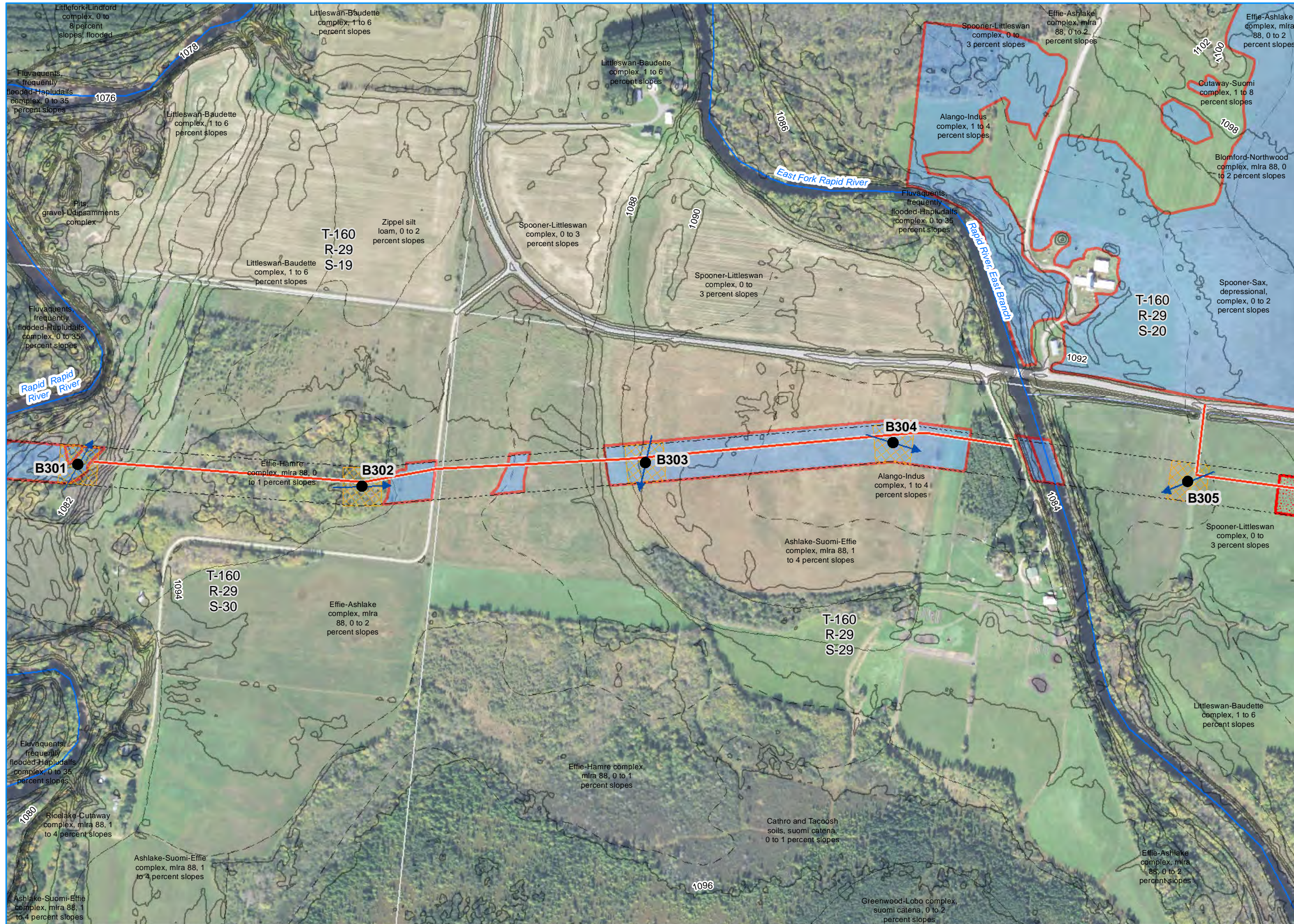

### Legend

- Structure
- Flow Direction
- Silt Fence\*
- SCL\*
- Topsoil Berm\*\*
- New/Improved Access Path
- Right-of-way
- Support Area**
- ▨ Fly Yard
- ▨ Mat Storage
- ▨ Material Yard
- ▨ Pull Site
- ▨ Regen Site
- ▨ Structure Work Area
- 2-ft Contour
- Trout Stream
- Impaired Stream
- Impaired Lake
- PWI Stream
- PWI Lake
- NHD Stream
- NHD Water Body
- Soil Group
- County Line
- Section Line

\* Perimeter controls are not to scale, and subject to field locating for precise installation location. Abut perimeter controls to the edge of access paths where shown, do not install BMPs across access paths.

\*\* Topsoil berms subject to the availability of suitable soil. Where a topsoil berm cannot be constructed, silt fence may be used as an alternate BMP.

Refer to the Vegetation Management Plan for stream crossing details and site restoration/revegetation methods.



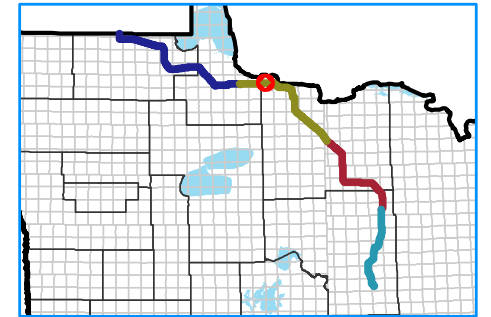
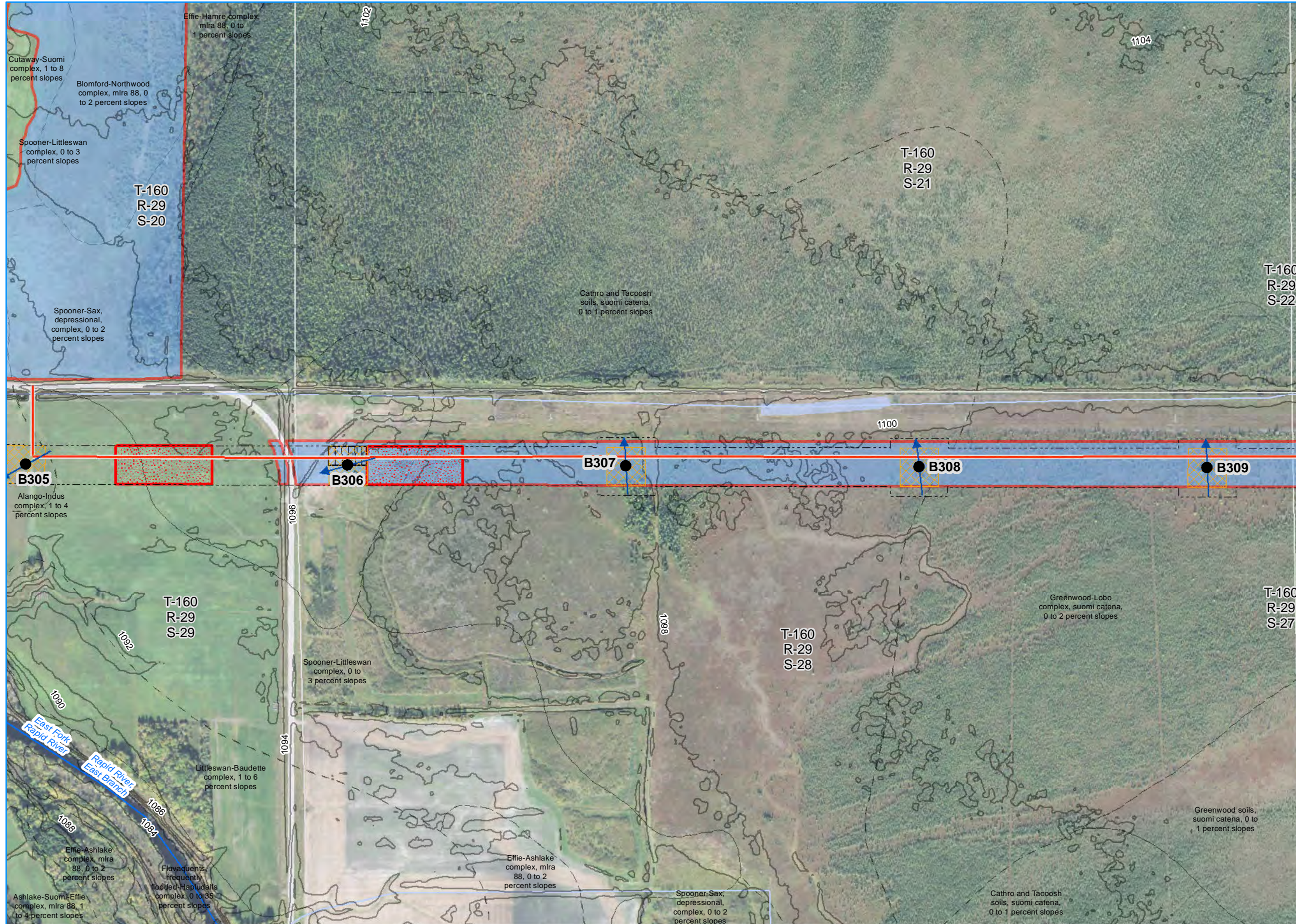

### Legend

- Structure
- Flow Direction
- ▬ Silt Fence\*
- ▬ SCL\*
- ▬ Topsoil Berm\*\*
- ▬ New/Improved Access Path
- ▬ Right-of-way
- Support Area**
- ▭ Fly Yard
- ▭ Mat Storage
- ▭ Material Yard
- ▭ Pull Site
- ▭ Regen Site
- ▭ Structure Work Area
- 2-ft Contour
- ~ Trout Stream
- ~ Impaired Stream
- ~ Impaired Lake
- ~ PWI Stream
- ~ PWI Lake
- ~ NHD Stream
- ~ NHD Water Body
- ▭ Soil Group
- ▭ County Line
- ▭ Section Line

\* Perimeter controls are not to scale, and subject to field locating for precise installation location. Abut perimeter controls to the edge of access paths where shown, do not install BMPs across access paths.

\*\* Topsoil berms subject to the availability of suitable soil. Where a topsoil berm cannot be constructed, silt fence may be used as an alternate BMP.

Refer to the Vegetation Management Plan for stream crossing details and site restoration/revegetation methods.



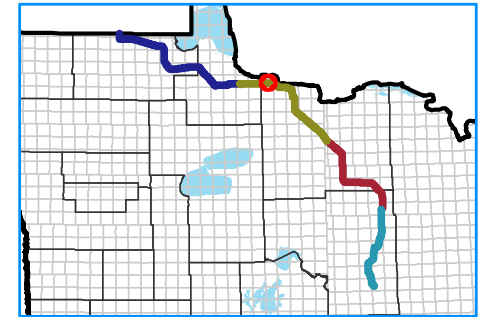
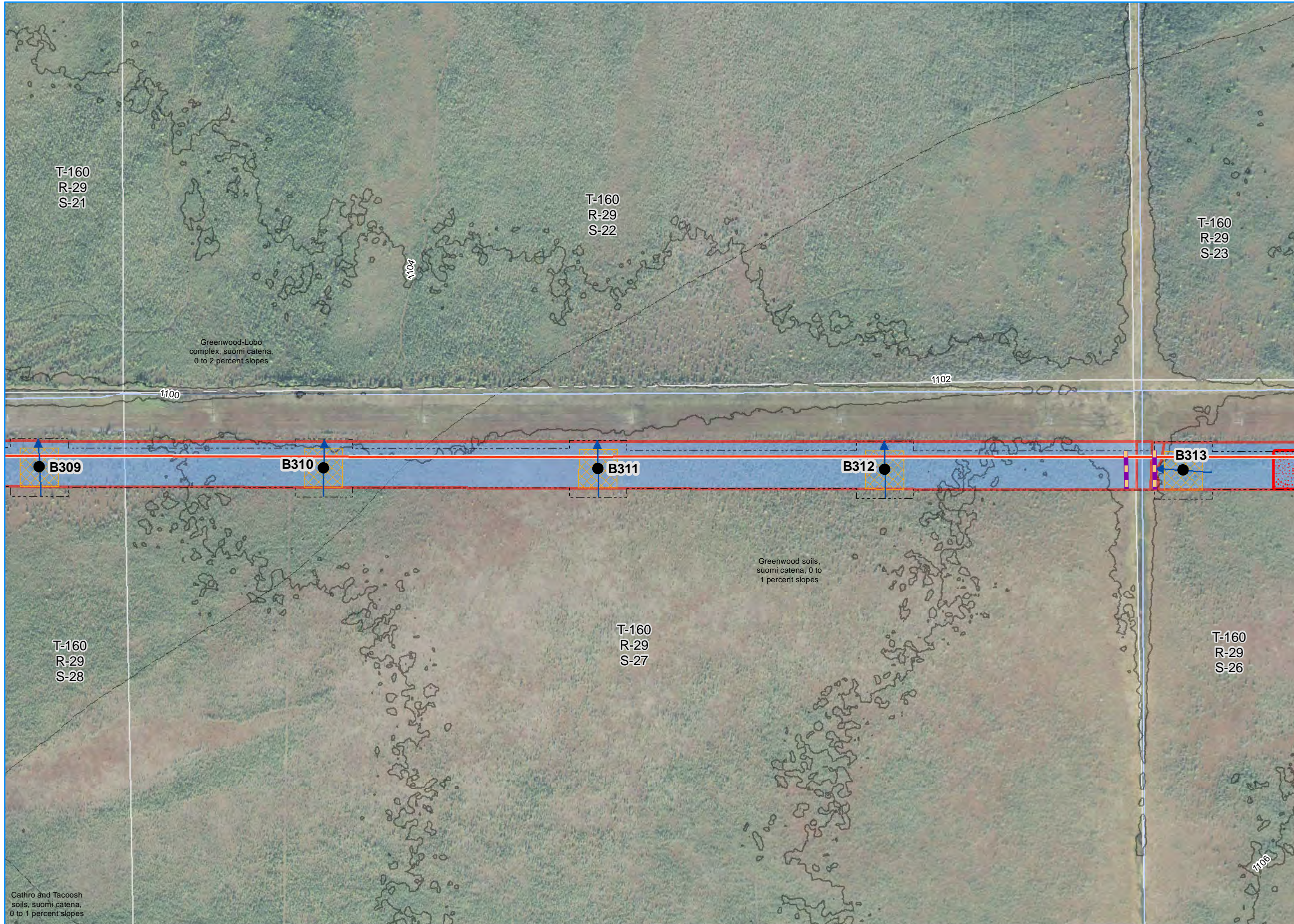

### Legend

- Structure
- ➔ Flow Direction
- ▬ Silt Fence\*
- ▬ SCL\*
- ▬ Topsoil Berm\*\*
- ▬ New/Improved Access Path
- ▬ Right-of-way
- Support Area**
- ▨ Fly Yard
- ▨ Mat Storage
- ▨ Material Yard
- ▨ Pull Site
- ▨ Regen Site
- ▨ Structure Work Area
- 2-ft Contour
- ~ Trout Stream
- ~ Impaired Stream
- ~ Impaired Lake
- ~ PWI Stream
- ~ PWI Lake
- ~ NHD Stream
- ~ NHD Water Body
- ▭ Soil Group
- ▭ County Line
- ▭ Section Line

\* Perimeter controls are not to scale, and subject to field locating for precise installation location. Abut perimeter controls to the edge of access paths where shown, do not install BMPs across access paths.

\*\* Topsoil berms subject to the availability of suitable soil. Where a topsoil berm cannot be constructed, silt fence may be used as an alternate BMP.

Refer to the Vegetation Management Plan for stream crossing details and site restoration/revegetation methods.



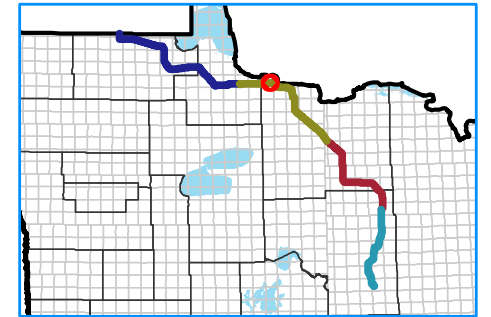
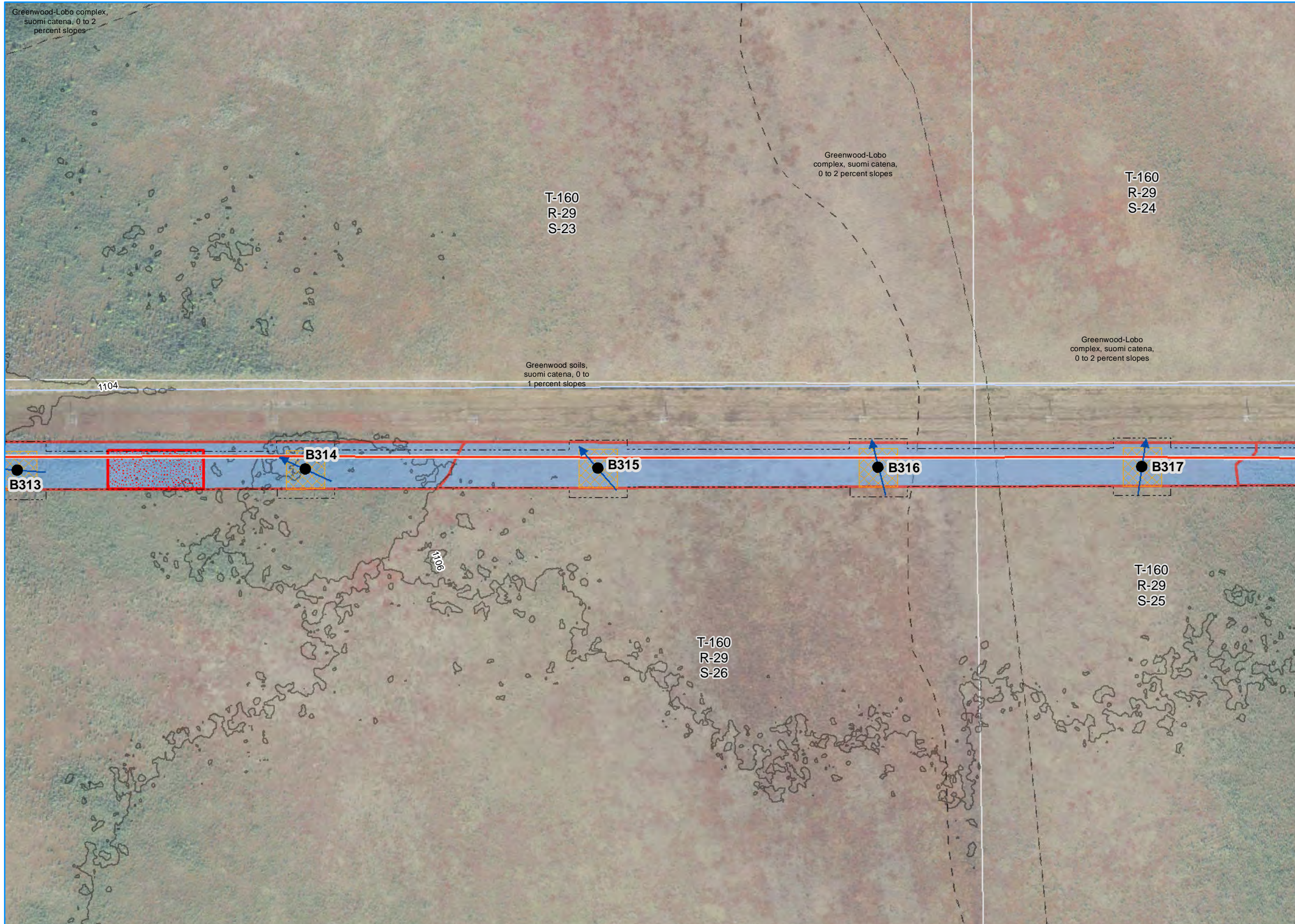

## Legend

- Structure
- Flow Direction
- ▬ Silt Fence\*
- ▬ SCL\*
- ▬ Topsoil Berm\*\*
- ▬ New/Improved Access Path
- ▬ Right-of-way
- Support Area**
- ▨ Fly Yard
- ▨ Mat Storage
- ▨ Material Yard
- ▨ Pull Site
- ▨ Regen Site
- ▨ Structure Work Area
- 2-ft Contour
- ~ Trout Stream
- ~ Impaired Stream
- ~ Impaired Lake
- ~ PWI Stream
- ~ PWI Lake
- ~ NHD Stream
- ~ NHD Water Body
- ▭ Soil Group
- ▭ County Line
- ▭ Section Line

\* Perimeter controls are not to scale, and subject to field locating for precise installation location. Abut perimeter controls to the edge of access paths where shown, do not install BMPs across access paths.

\*\* Topsoil berms subject to the availability of suitable soil. Where a topsoil berm cannot be constructed, silt fence may be used as an alternate BMP.

Refer to the Vegetation Management Plan for stream crossing details and site restoration/revegetation methods.



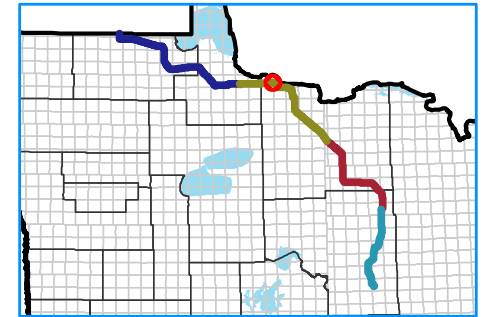
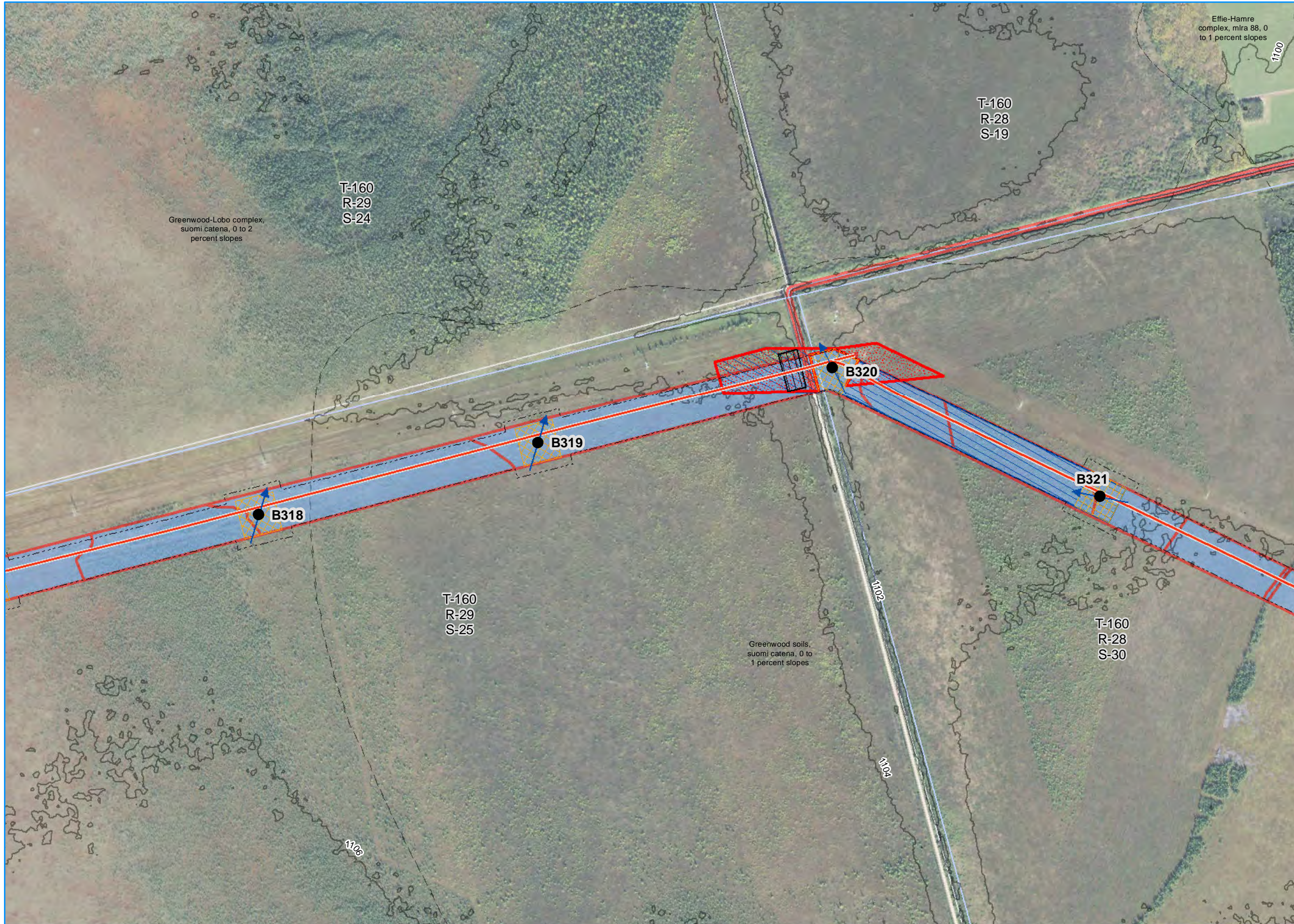

### Legend

- Structure
- Flow Direction
- Silt Fence\*
- SCL\*
- Topsoil Berm\*\*
- New/Improved Access Path
- Right-of-way
- Support Area**
- ▨ Fly Yard
- ▨ Mat Storage
- ▨ Material Yard
- ▨ Pull Site
- ▨ Regen Site
- ▨ Structure Work Area
- 2-ft Contour
- Trout Stream
- Impaired Stream
- Impaired Lake
- PWI Stream
- PWI Lake
- NHD Stream
- NHD Water Body
- Soil Group
- County Line
- Section Line

\* Perimeter controls are not to scale, and subject to field locating for precise installation location. Abut perimeter controls to the edge of access paths where shown, do not install BMPs across access paths.

\*\* Topsoil berms subject to the availability of suitable soil. Where a topsoil berm cannot be constructed, silt fence may be used as an alternate BMP.

Refer to the Vegetation Management Plan for stream crossing details and site restoration/revegetation methods.



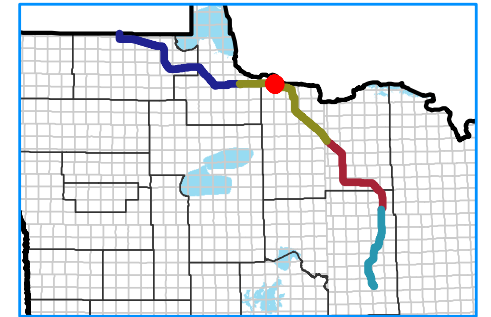
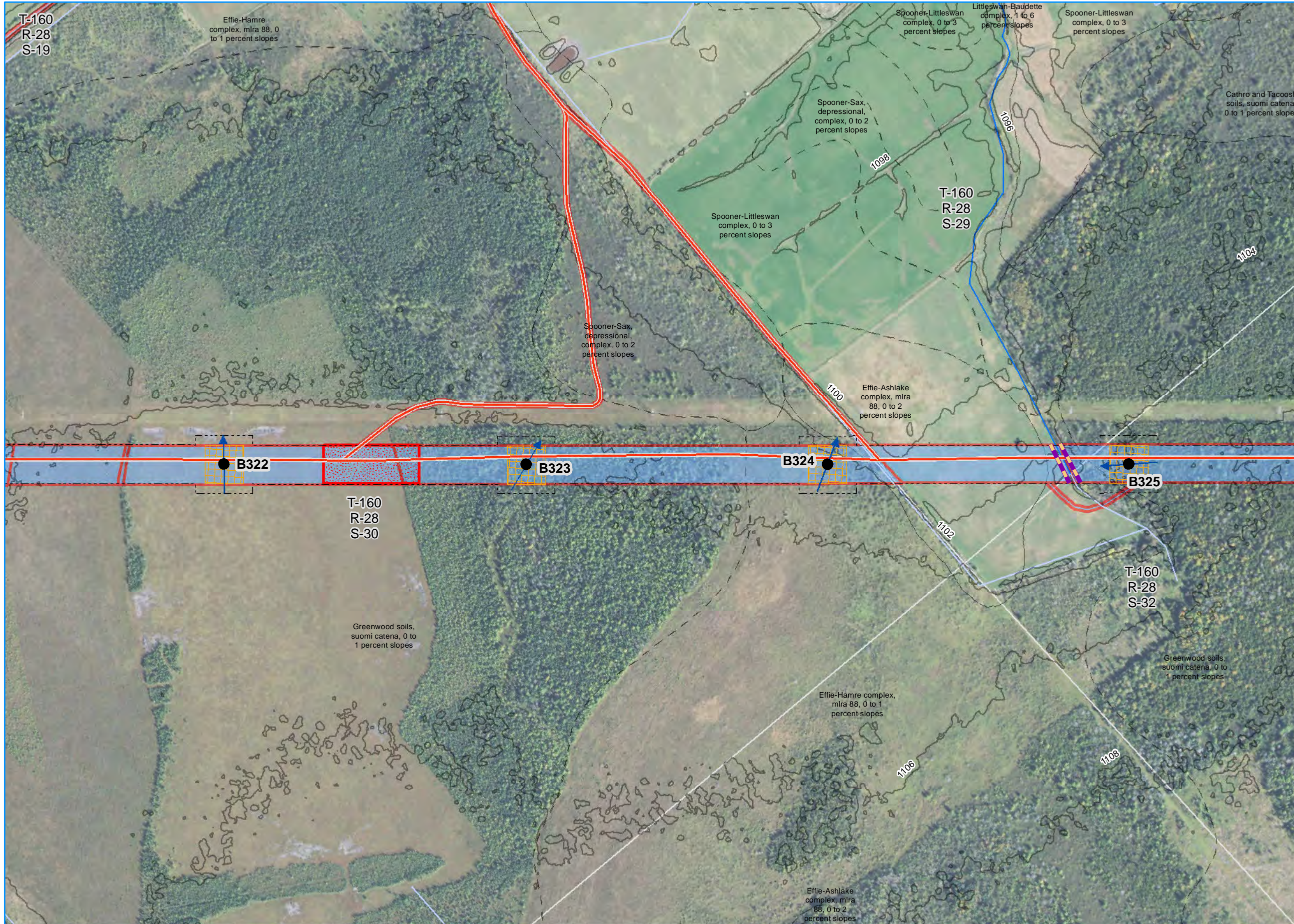

### Legend

- Structure
- ➔ Flow Direction
- ▬ Silt Fence\*
- ▬ SCL\*
- ▬ Topsoil Berm\*\*
- ▬ New/Improved Access Path
- ▬ Right-of-way
- Support Area**
- ▬ Fly Yard
- ▬ Mat Storage
- ▬ Material Yard
- ▬ Pull Site
- ▬ Regen Site
- ▬ Structure Work Area
- ▬ 2-ft Contour
- ▬ Trout Stream
- ▬ Impaired Stream
- ▬ Impaired Lake
- ▬ PWI Stream
- ▬ PWI Lake
- ▬ NHD Stream
- ▬ NHD Water Body
- ▬ Soil Group
- ▬ County Line
- ▬ Section Line

\* Perimeter controls are not to scale, and subject to field locating for precise installation location. Abut perimeter controls to the edge of access paths where shown, do not install BMPs across access paths.

\*\* Topsoil berms subject to the availability of suitable soil. Where a topsoil berm cannot be constructed, silt fence may be used as an alternate BMP.

Refer to the Vegetation Management Plan for stream crossing details and site restoration/revegetation methods.





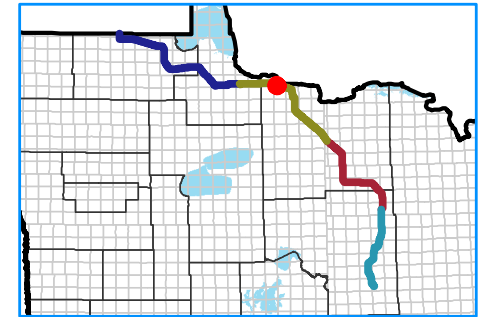

### Legend

- Structure
- ➔ Flow Direction
- ▬ Silt Fence\*
- ▬ SCL\*
- ▬ Topsoil Berm\*\*
- ▬ New/Improved Access Path
- ▬ Right-of-way
- Support Area**
- ▬ Fly Yard
- ▬ Mat Storage
- ▬ Material Yard
- ▬ Pull Site
- ▬ Regen Site
- ▬ Structure Work Area
- 2-ft Contour
- Trout Stream
- Impaired Stream
- Impaired Lake
- PWI Stream
- PWI Lake
- NHD Stream
- NHD Water Body
- ▬ Soil Group
- ▬ County Line
- ▬ Section Line

\* Perimeter controls are not to scale, and subject to field locating for precise installation location. Abut perimeter controls to the edge of access paths where shown, do not install BMPs across access paths.

\*\* Topsoil berms subject to the availability of suitable soil. Where a topsoil berm cannot be constructed, silt fence may be used as an alternate BMP.

Refer to the Vegetation Management Plan for stream crossing details and site restoration/revegetation methods.



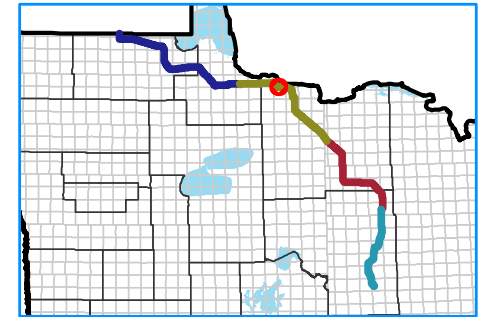

### Legend

- Structure
- ➔ Flow Direction
- ▬ Silt Fence\*
- ▬ SCL\*
- ▬ Topsoil Berm\*\*
- ▬ New/Improved Access Path
- ▬ Right-of-way
- Support Area**
- ▬ Fly Yard
- ▬ Mat Storage
- ▬ Material Yard
- ▬ Pull Site
- ▬ Regen Site
- ▬ Structure Work Area
- 2-ft Contour
- Trout Stream
- Impaired Stream
- Impaired Lake
- PWI Stream
- PWI Lake
- NHD Stream
- NHD Water Body
- ▬ Soil Group
- ▬ County Line
- ▬ Section Line

\* Perimeter controls are not to scale, and subject to field locating for precise installation location. Abut perimeter controls to the edge of access paths where shown, do not install BMPs across access paths.

\*\* Topsoil berms subject to the availability of suitable soil. Where a topsoil berm cannot be constructed, silt fence may be used as an alternate BMP.

Refer to the Vegetation Management Plan for stream crossing details and site restoration/revegetation methods.



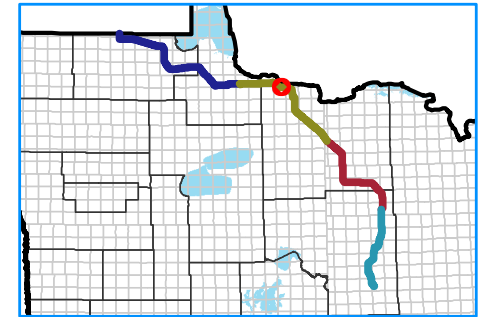
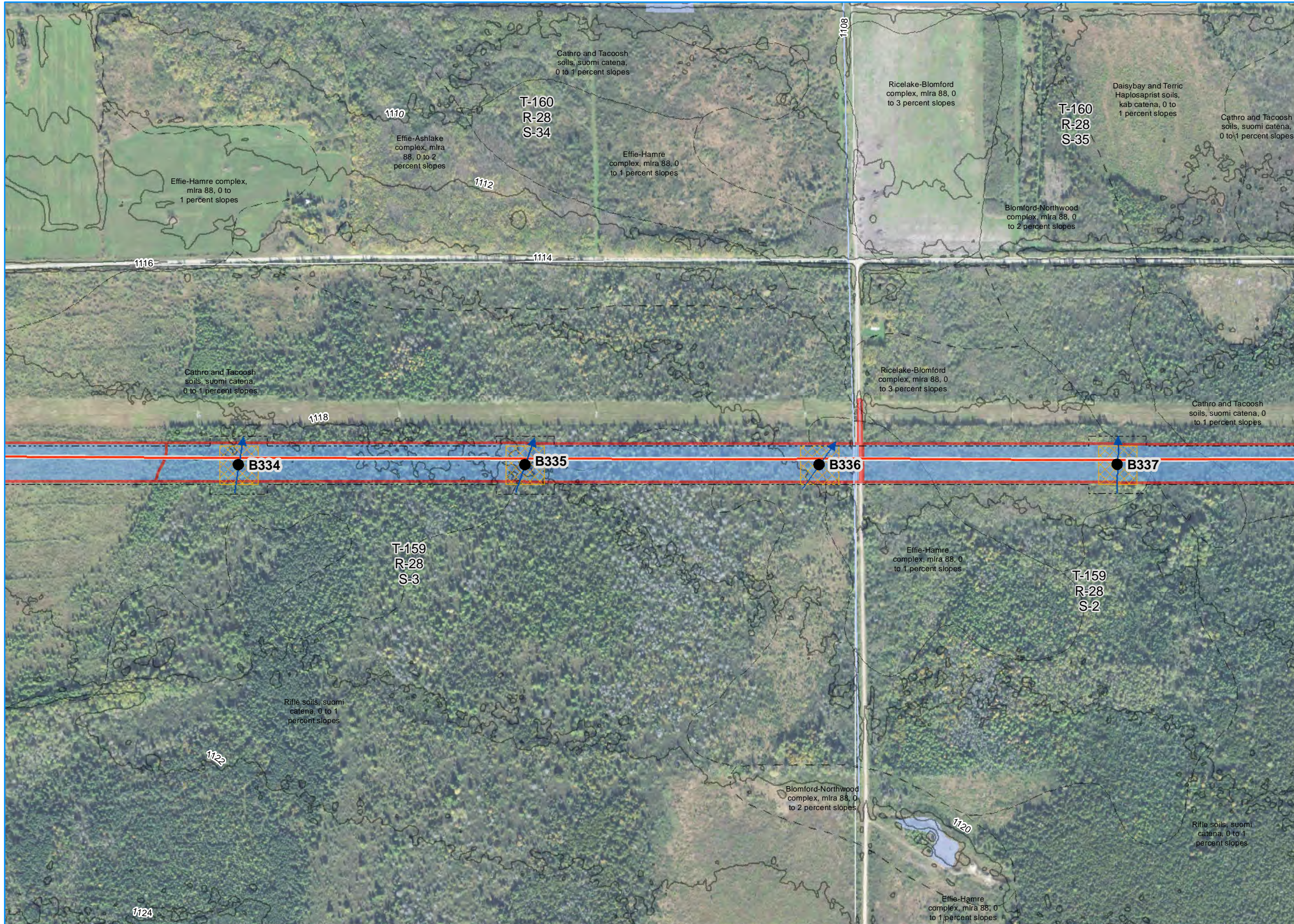

### Legend

- Structure
- Flow Direction
- ▬ Silt Fence\*
- ▬ SCL\*
- ▬ Topsoil Berm\*\*
- ▬ New/Improved Access Path
- ▬ Right-of-way
- Support Area**
- ▬ Fly Yard
- ▬ Mat Storage
- ▬ Material Yard
- ▬ Pull Site
- ▬ Regen Site
- ▬ Structure Work Area
- 2-ft Contour
- ▬ Trout Stream
- ▬ Impaired Stream
- ▬ Impaired Lake
- ▬ PWI Stream
- ▬ PWI Lake
- ▬ NHD Stream
- ▬ NHD Water Body
- ▬ Soil Group
- ▬ County Line
- ▬ Section Line

\* Perimeter controls are not to scale, and subject to field locating for precise installation location. Abut perimeter controls to the edge of access paths where shown, do not install BMPs across access paths.

\*\* Topsoil berms subject to the availability of suitable soil. Where a topsoil berm cannot be constructed, silt fence may be used as an alternate BMP.

Refer to the Vegetation Management Plan for stream crossing details and site restoration/revegetation methods.



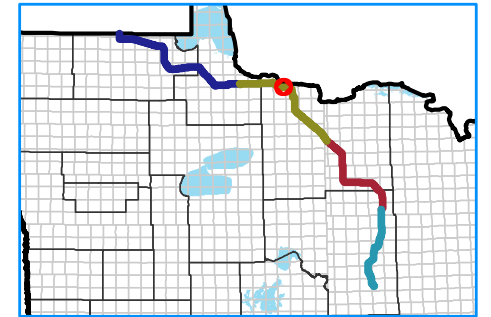
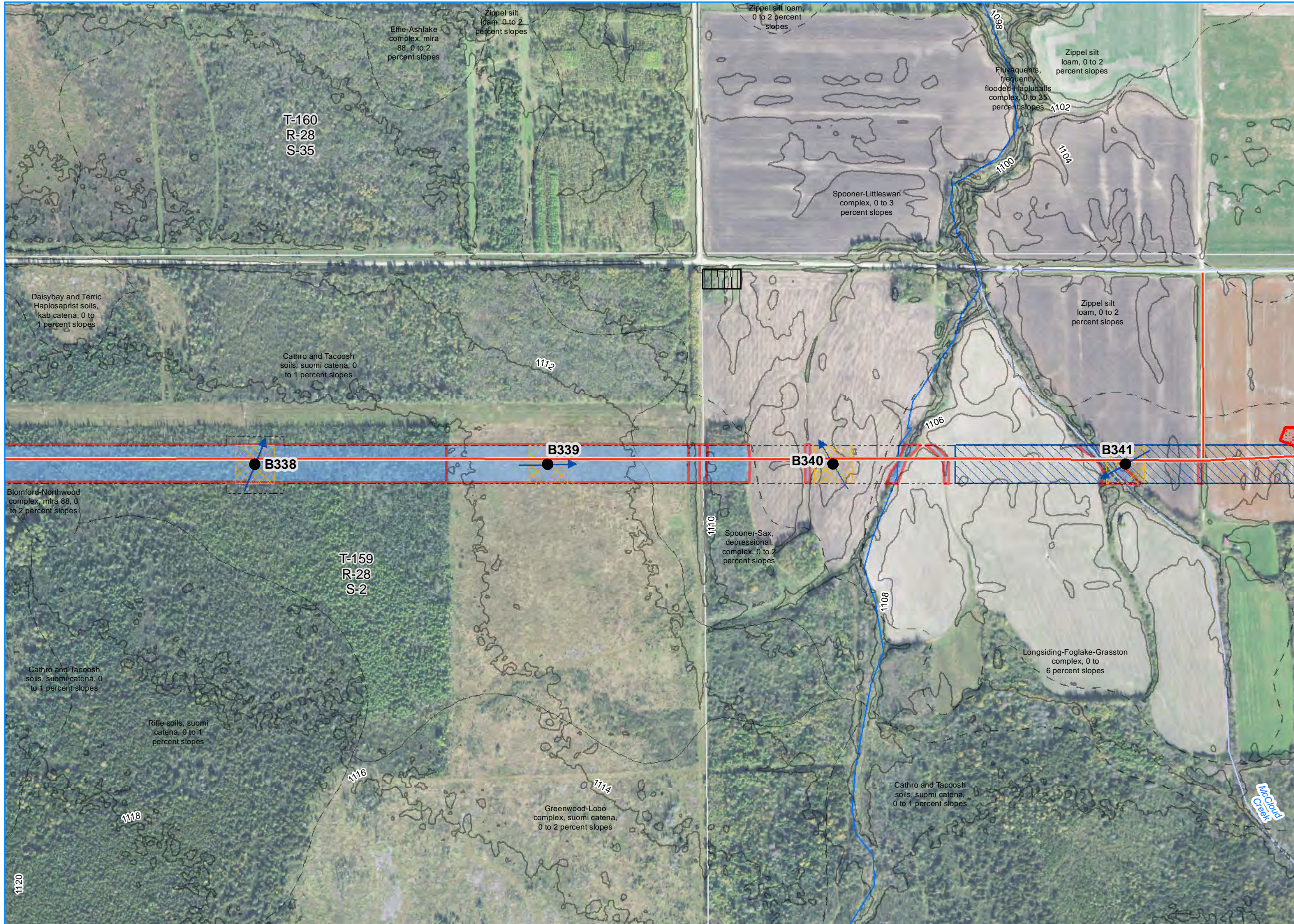

### Legend

- Structure
- ➔ Flow Direction
- ▬ Silt Fence\*
- ▬ SCL\*
- ▬ Topsoil Berm\*\*
- ▬ New/Improved Access Path
- ▬ Right-of-way
- Support Area**
- ▨ Fly Yard
- ▨ Mat Storage
- ▨ Material Yard
- ▨ Pull Site
- ▨ Regen Site
- ▨ Structure Work Area
- 2-ft Contour
- ~ Trout Stream
- ~ Impaired Stream
- ~ Impaired Lake
- ~ PWI Stream
- ~ PWI Lake
- ~ NHD Stream
- ~ NHD Water Body
- ▬ Soil Group
- ▬ County Line
- ▬ Section Line

\* Perimeter controls are not to scale, and subject to field locating for precise installation location. Abut perimeter controls to the edge of access paths where shown, do not install BMPs across access paths.

\*\* Topsoil berms subject to the availability of suitable soil. Where a topsoil berm cannot be constructed, silt fence may be used as an alternate BMP.

Refer to the Vegetation Management Plan for stream crossing details and site restoration/revegetation methods.



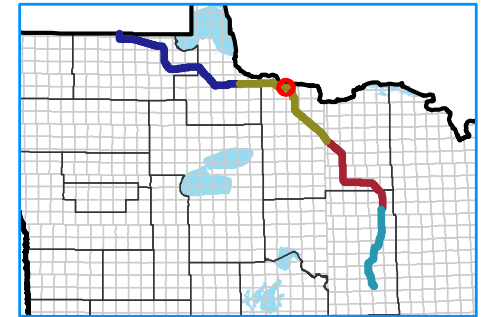
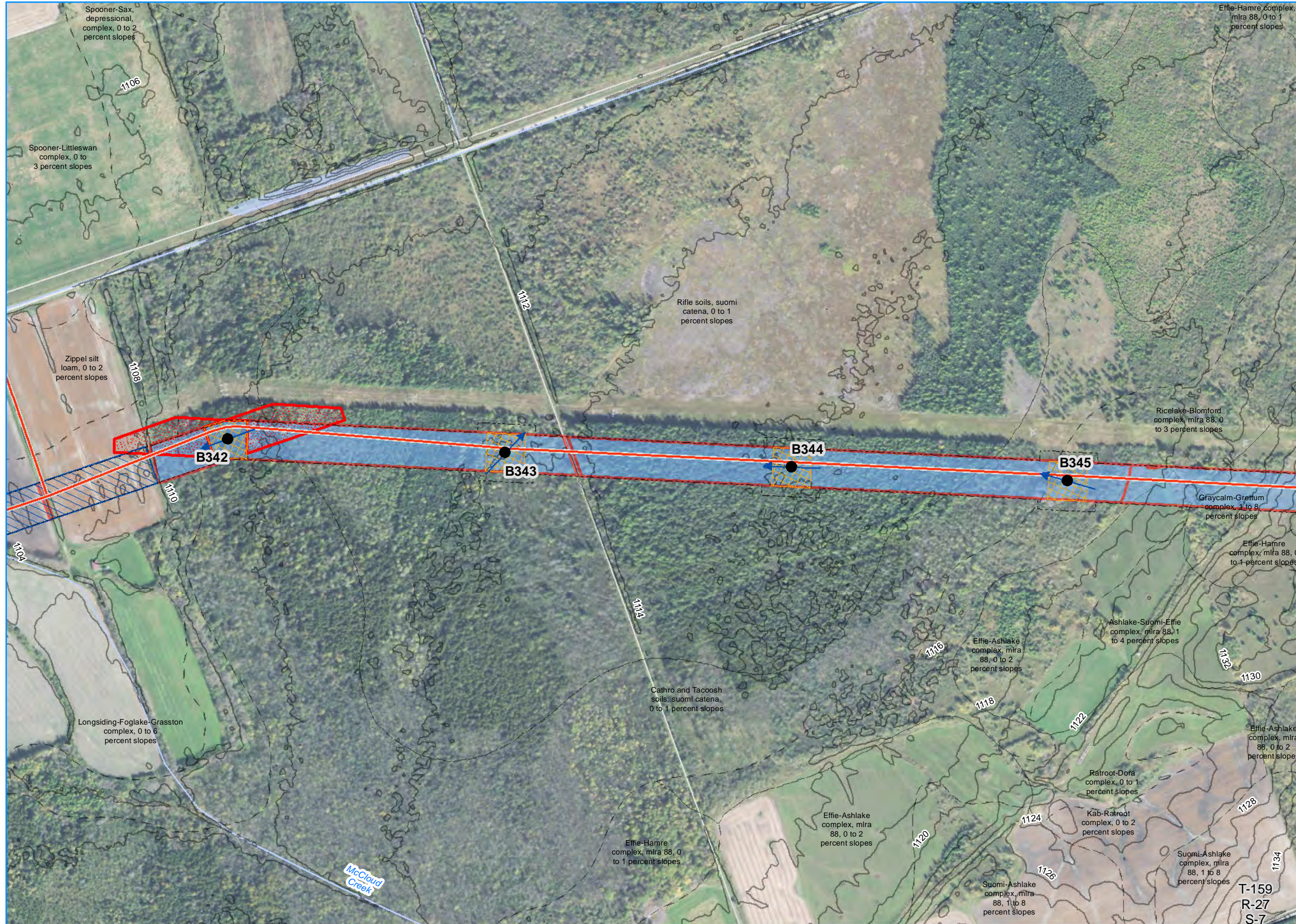

### Legend

- Structure
- ➔ Flow Direction
- ▬ Silt Fence\*
- ▬ SCL\*
- ▬ Topsoil Berm\*\*
- ▬ New/Improved Access Path
- ▭ Right-of-way
- Support Area**
- ▭ Fly Yard
- ▭ Mat Storage
- ▭ Material Yard
- ▭ Pull Site
- ▭ Regen Site
- ▭ Structure Work Area
- ▬ 2-ft Contour
- ▬ Trout Stream
- ▬ Impaired Stream
- ▬ Impaired Lake
- ▬ PWI Stream
- ▬ PWI Lake
- ▬ NHD Stream
- ▬ NHD Water Body
- ▭ Soil Group
- ▭ County Line
- ▭ Section Line

\* Perimeter controls are not to scale, and subject to field locating for precise installation location. Abut perimeter controls to the edge of access paths where shown, do not install BMPs across access paths.

\*\* Topsoil berms subject to the availability of suitable soil. Where a topsoil berm cannot be constructed, silt fence may be used as an alternate BMP.

Refer to the Vegetation Management Plan for stream crossing details and site restoration/revegetation methods.



T-159  
R-27  
S-7

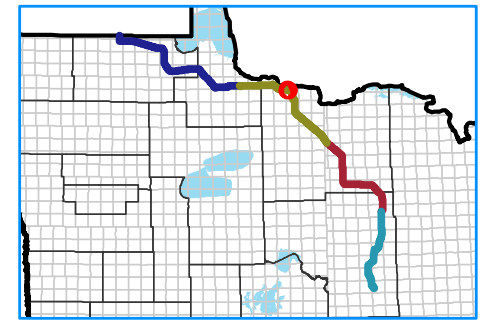

## Legend

- Structure
- Flow Direction
- Silt Fence\*
- SCL\*
- Topsoil Berm\*\*
- New/Improved Access Path
- Right-of-way
- Support Area**
- ▭ Fly Yard
- ▭ Mat Storage
- ▭ Material Yard
- ▭ Pull Site
- ▭ Regen Site
- ▭ Structure Work Area
- 2-ft Contour
- Trout Stream
- Impaired Stream
- Impaired Lake
- PWI Stream
- PWI Lake
- NHD Stream
- NHD Water Body
- ▭ Soil Group
- ▭ County Line
- ▭ Section Line

\* Perimeter controls are not to scale, and subject to field locating for precise installation location. Abut perimeter controls to the edge of access paths where shown, do not install BMPs across access paths.

\*\* Topsoil berms subject to the availability of suitable soil. Where a topsoil berm cannot be constructed, silt fence may be used as an alternate BMP.

Refer to the Vegetation Management Plan for stream crossing details and site restoration/revegetation methods.



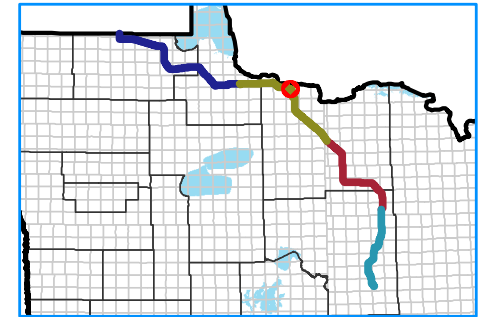
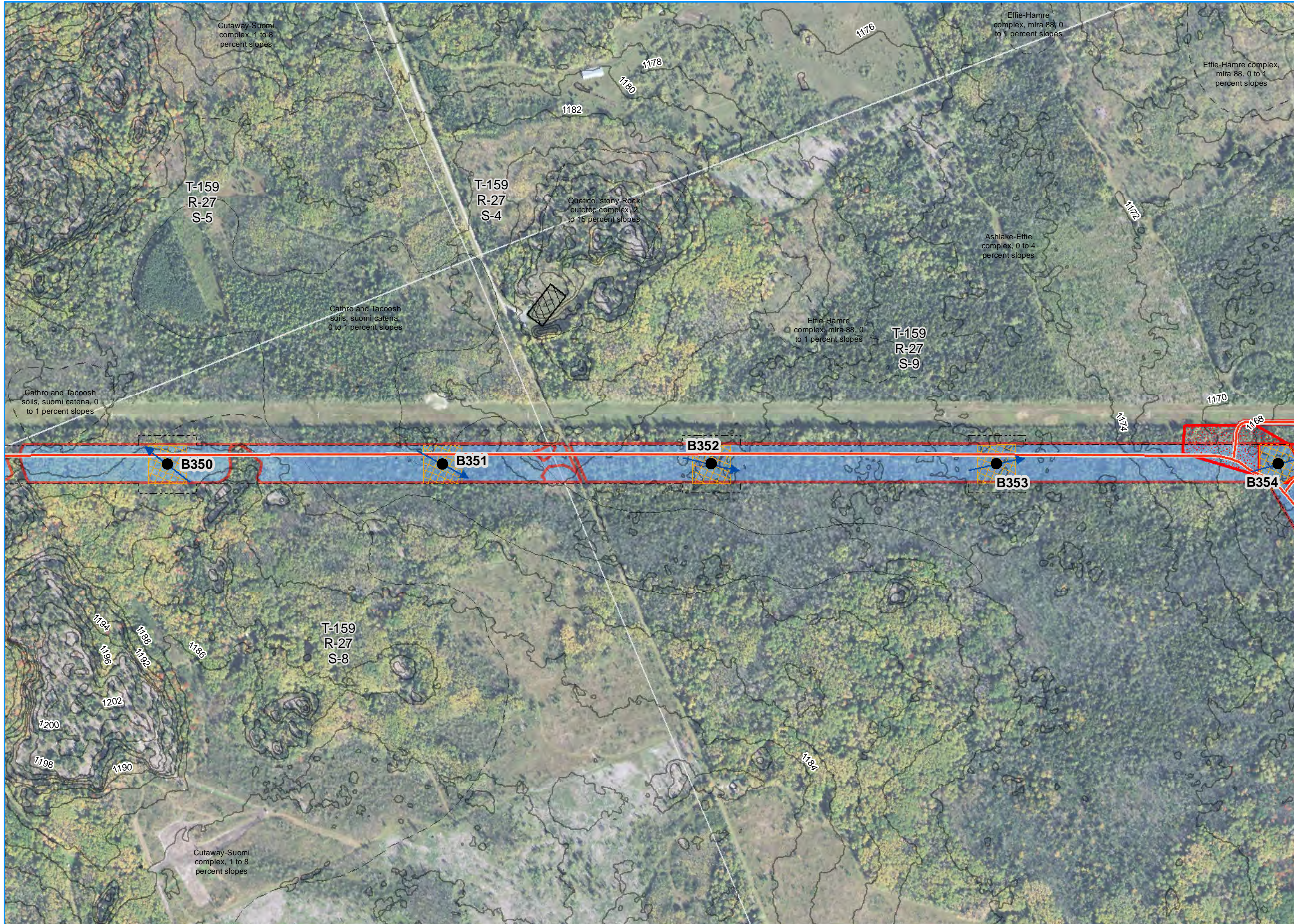

### Legend

- Structure
- Flow Direction
- ▬ Silt Fence\*
- ▬ SCL\*
- ▬ Topsoil Berm\*\*
- ▬ New/Improved Access Path
- ▬ Right-of-way
- Support Area**
- ▬ Fly Yard
- ▬ Mat Storage
- ▬ Material Yard
- ▬ Pull Site
- ▬ Regen Site
- ▬ Structure Work Area
- 2-ft Contour
- ▬ Trout Stream
- ▬ Impaired Stream
- ▬ Impaired Lake
- ▬ PWI Stream
- ▬ PWI Lake
- ▬ NHD Stream
- ▬ NHD Water Body
- ▬ Soil Group
- ▬ County Line
- ▬ Section Line

\* Perimeter controls are not to scale, and subject to field locating for precise installation location. Abut perimeter controls to the edge of access paths where shown, do not install BMPs across access paths.

\*\* Topsoil berms subject to the availability of suitable soil. Where a topsoil berm cannot be constructed, silt fence may be used as an alternate BMP.

Refer to the Vegetation Management Plan for stream crossing details and site restoration/revegetation methods.



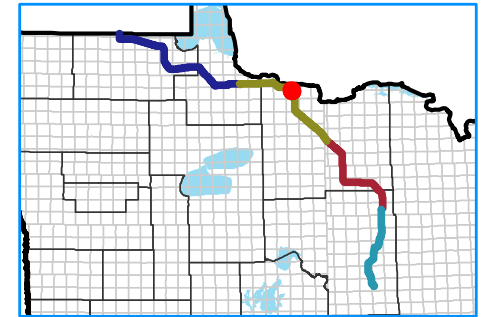
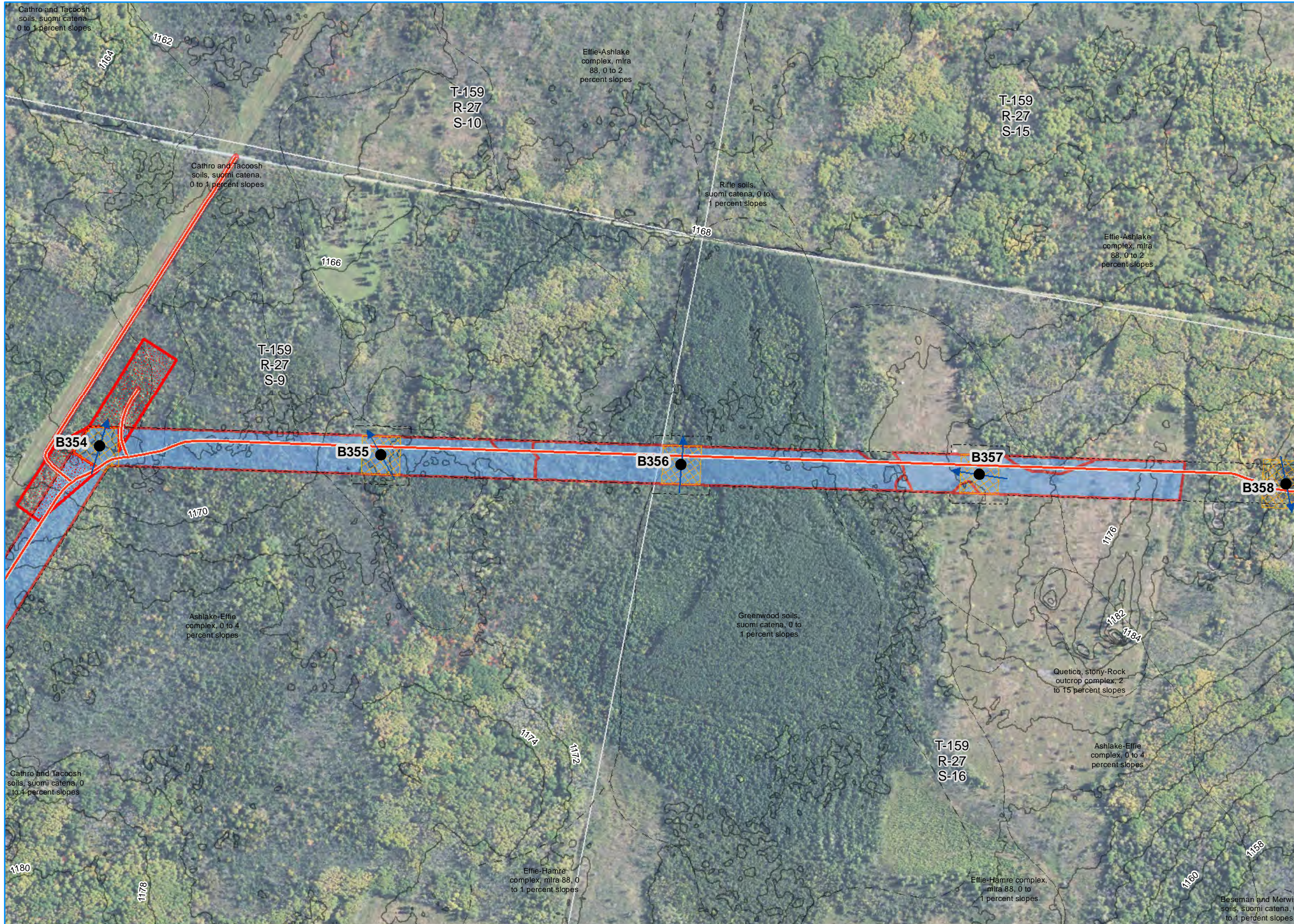

### Legend

- Structure
- ➔ Flow Direction
- ▬ Silt Fence\*
- ▬ SCL\*
- ▬ Topsoil Berm\*\*
- ▬ New/Improved Access Path
- ▬ Right-of-way
- Support Area**
- ▬ Fly Yard
- ▬ Mat Storage
- ▬ Material Yard
- ▬ Pull Site
- ▬ Regen Site
- ▬ Structure Work Area
- 2-ft Contour
- ▬ Trout Stream
- ▬ Impaired Stream
- ▬ Impaired Lake
- ▬ PWI Stream
- ▬ PWI Lake
- ▬ NHD Stream
- ▬ NHD Water Body
- ▬ Soil Group
- ▬ County Line
- ▬ Section Line

\* Perimeter controls are not to scale, and subject to field locating for precise installation location. Abut perimeter controls to the edge of access paths where shown, do not install BMPs across access paths.

\*\* Topsoil berms subject to the availability of suitable soil. Where a topsoil berm cannot be constructed, silt fence may be used as an alternate BMP.

Refer to the Vegetation Management Plan for stream crossing details and site restoration/revegetation methods.





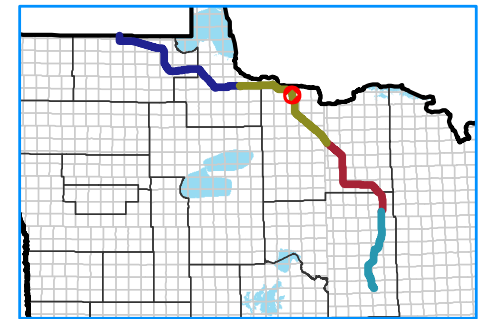
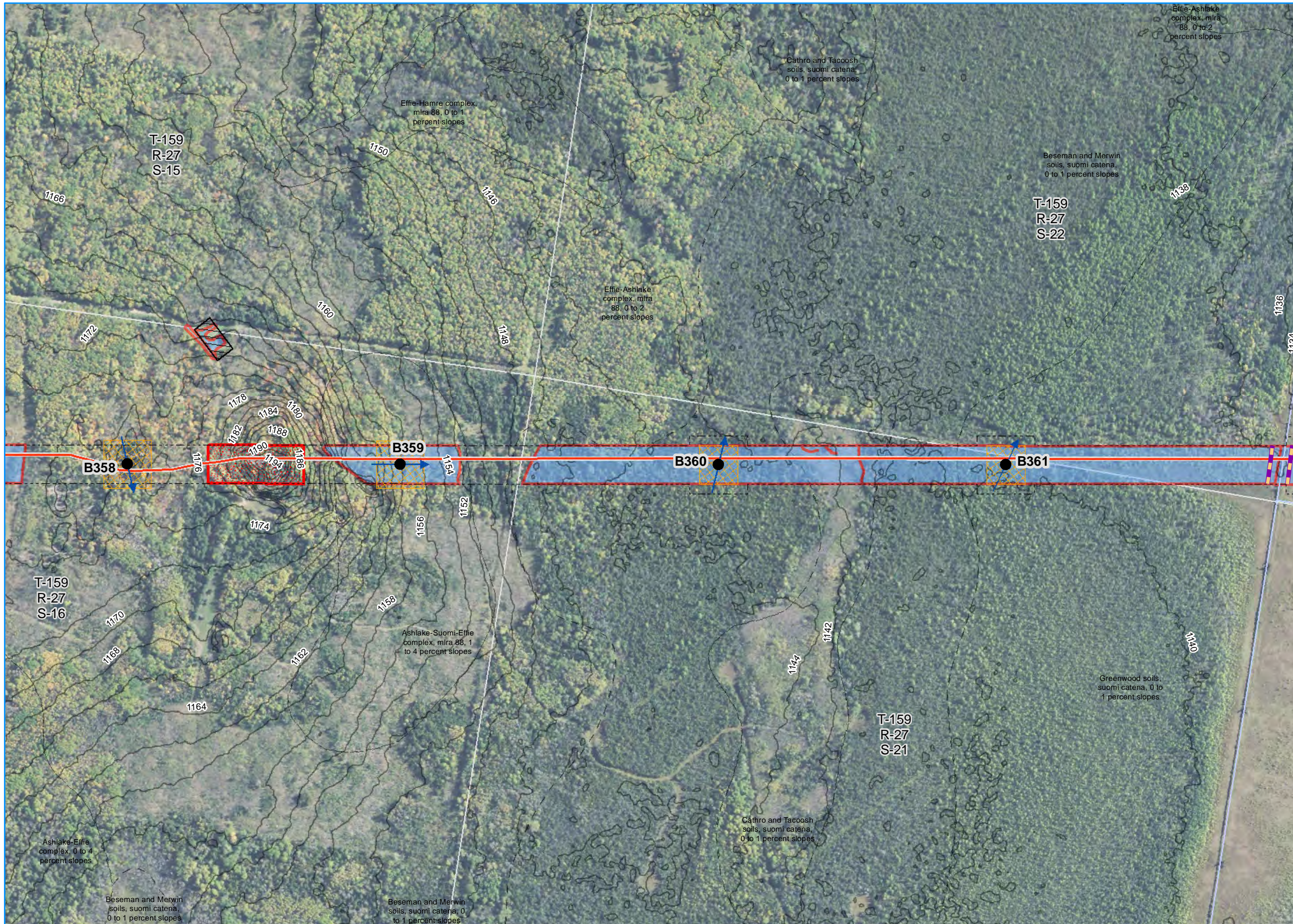

### Legend

- Structure
- ➔ Flow Direction
- ▬ Silt Fence\*
- ▬ SCL\*
- ▬ Topsoil Berm\*\*
- ▬ New/Improved Access Path
- ▬ Right-of-way
- Support Area**
- ▬ Fly Yard
- ▬ Mat Storage
- ▬ Material Yard
- ▬ Pull Site
- ▬ Regen Site
- ▬ Structure Work Area
- 2-ft Contour
- ▬ Trout Stream
- ▬ Impaired Stream
- ▬ Impaired Lake
- ▬ PWI Stream
- ▬ PWI Lake
- ▬ NHD Stream
- ▬ NHD Water Body
- ▬ Soil Group
- ▬ County Line
- ▬ Section Line

\* Perimeter controls are not to scale, and subject to field locating for precise installation location. Abut perimeter controls to the edge of access paths where shown, do not install BMPs across access paths.

\*\* Topsoil berms subject to the availability of suitable soil. Where a topsoil berm cannot be constructed, silt fence may be used as an alternate BMP.

Refer to the Vegetation Management Plan for stream crossing details and site restoration/revegetation methods.

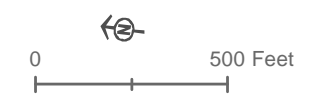

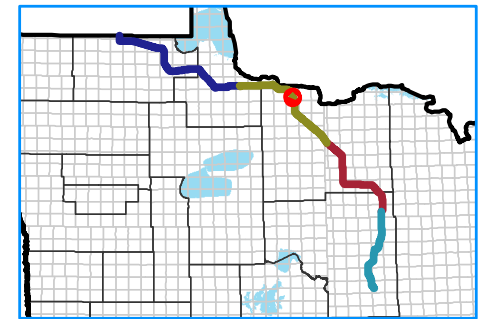
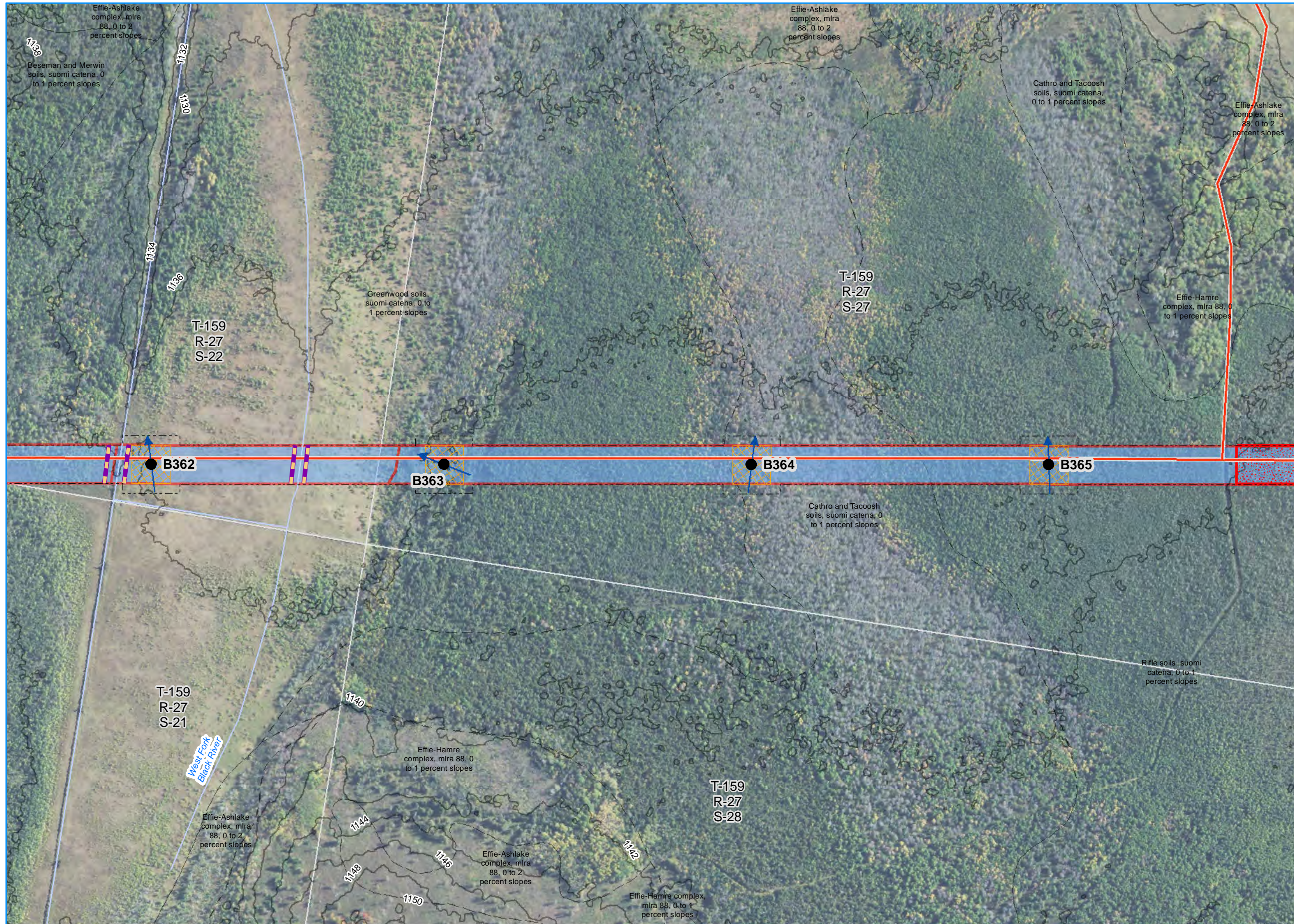

### Legend

- Structure
- ➔ Flow Direction
- ▬ Silt Fence\*
- ▬ SCL\*
- ▬ Topsoil Berm\*\*
- ▬ New/Improved Access Path
- ▭ Right-of-way
- Support Area**
- ▭ Fly Yard
- ▭ Mat Storage
- ▭ Material Yard
- ▭ Pull Site
- ▭ Regen Site
- ▭ Structure Work Area
- 2-ft Contour
- ~ Trout Stream
- ~ Impaired Stream
- ~ Impaired Lake
- ~ PWI Stream
- ~ PWI Lake
- ~ NHD Stream
- ~ NHD Water Body
- ▭ Soil Group
- ▭ County Line
- ▭ Section Line

\* Perimeter controls are not to scale, and subject to field locating for precise installation location. About perimeter controls to the edge of access paths where shown, do not install BMPs across access paths.

\*\* Topsoil berms subject to the availability of suitable soil. Where a topsoil berm cannot be constructed, silt fence may be used as an alternate BMP.

Refer to the Vegetation Management Plan for stream crossing details and site restoration/revegetation methods.

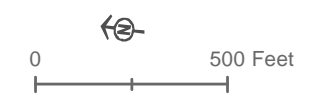

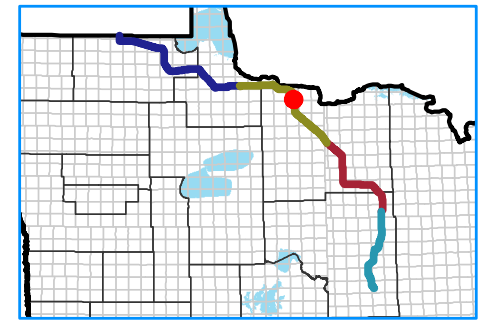
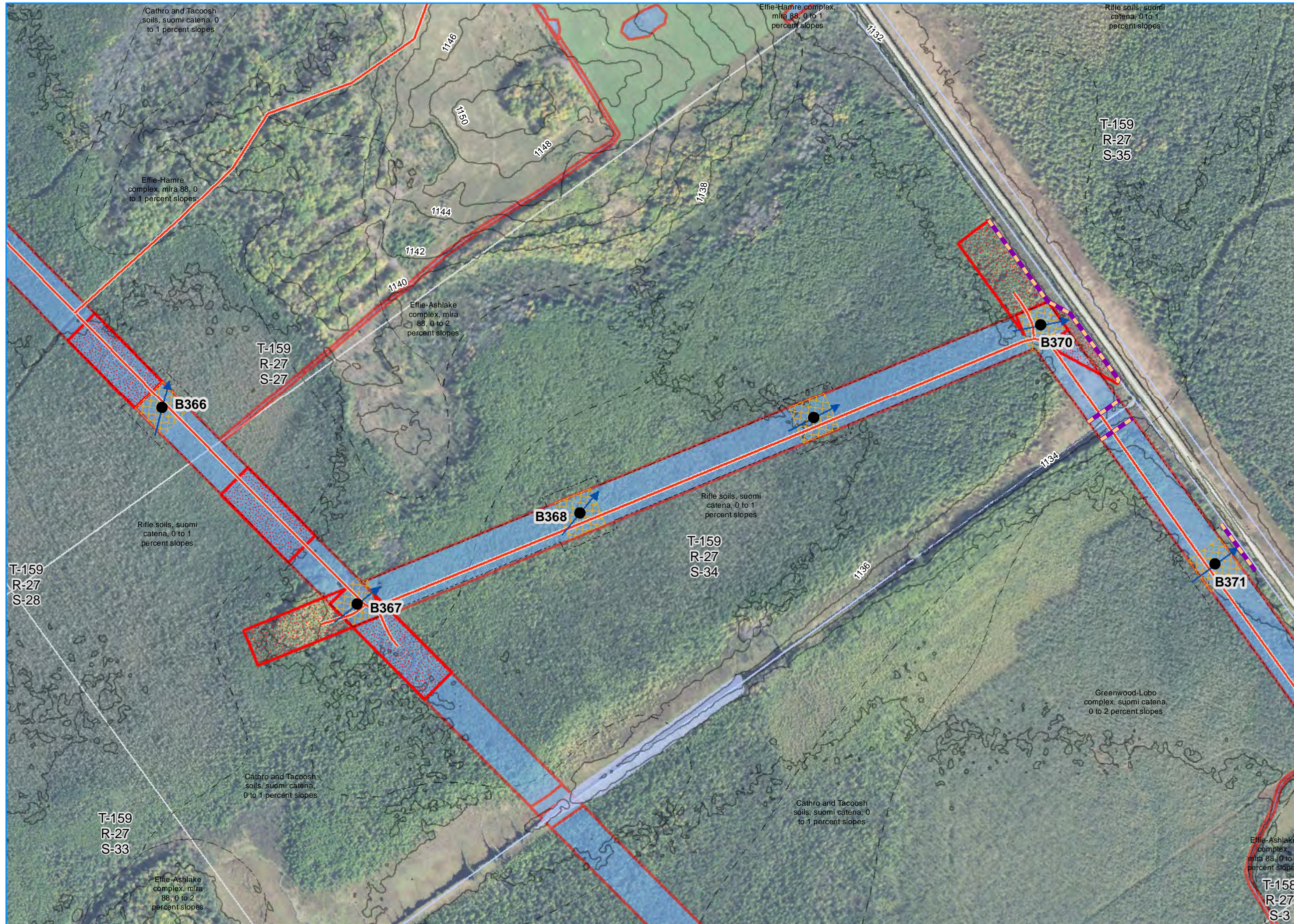

### Legend

- Structure
- ➔ Flow Direction
- ▬ Silt Fence\*
- ▬ SCL\*
- ▬ Topsoil Berm\*\*
- ▬ New/Improved Access Path
- ▬ Right-of-way
- Support Area**
- ▬ Fly Yard
- ▬ Mat Storage
- ▬ Material Yard
- ▬ Pull Site
- ▬ Regen Site
- ▬ Structure Work Area
- 2-ft Contour
- ▬ Trout Stream
- ▬ Impaired Stream
- ▬ Impaired Lake
- ▬ PWI Stream
- ▬ PWI Lake
- ▬ NHD Stream
- ▬ NHD Water Body
- ▬ Soil Group
- ▬ County Line
- ▬ Section Line

\* Perimeter controls are not to scale, and subject to field locating for precise installation location. Abut perimeter controls to the edge of access paths where shown, do not install BMPs across access paths.

\*\* Topsoil berms subject to the availability of suitable soil. Where a topsoil berm cannot be constructed, silt fence may be used as an alternate BMP.

Refer to the Vegetation Management Plan for stream crossing details and site restoration/revegetation methods.



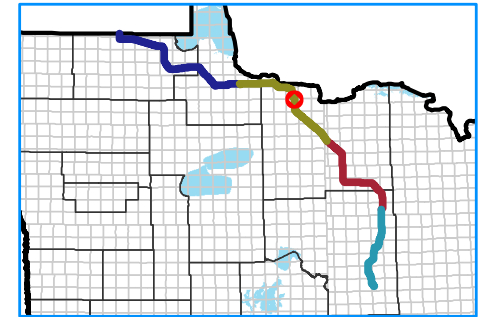

### Legend

- Structure
- ➔ Flow Direction
- ▬ Silt Fence\*
- ▬ SCL\*
- ▬ Topsoil Berm\*\*
- ▬ New/Improved Access Path
- ▬ Right-of-way
- Support Area**
- ▬ Fly Yard
- ▬ Mat Storage
- ▬ Material Yard
- ▬ Pull Site
- ▬ Regen Site
- ▬ Structure Work Area
- 2-ft Contour
- ▬ Trout Stream
- ▬ Impaired Stream
- ▬ Impaired Lake
- ▬ PWI Stream
- ▬ PWI Lake
- ▬ NHD Stream
- ▬ NHD Water Body
- ▬ Soil Group
- ▬ County Line
- ▬ Section Line

\* Perimeter controls are not to scale, and subject to field locating for precise installation location. Abut perimeter controls to the edge of access paths where shown, do not install BMPs across access paths.

\*\* Topsoil berms subject to the availability of suitable soil. Where a topsoil berm cannot be constructed, silt fence may be used as an alternate BMP.

Refer to the Vegetation Management Plan for stream crossing details and site restoration/revegetation methods.



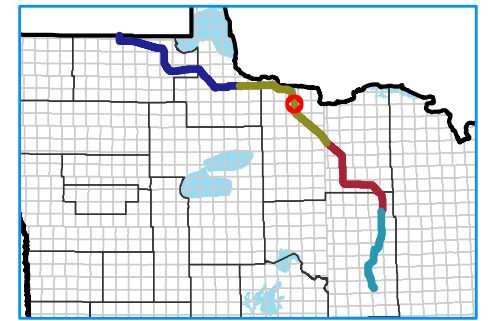
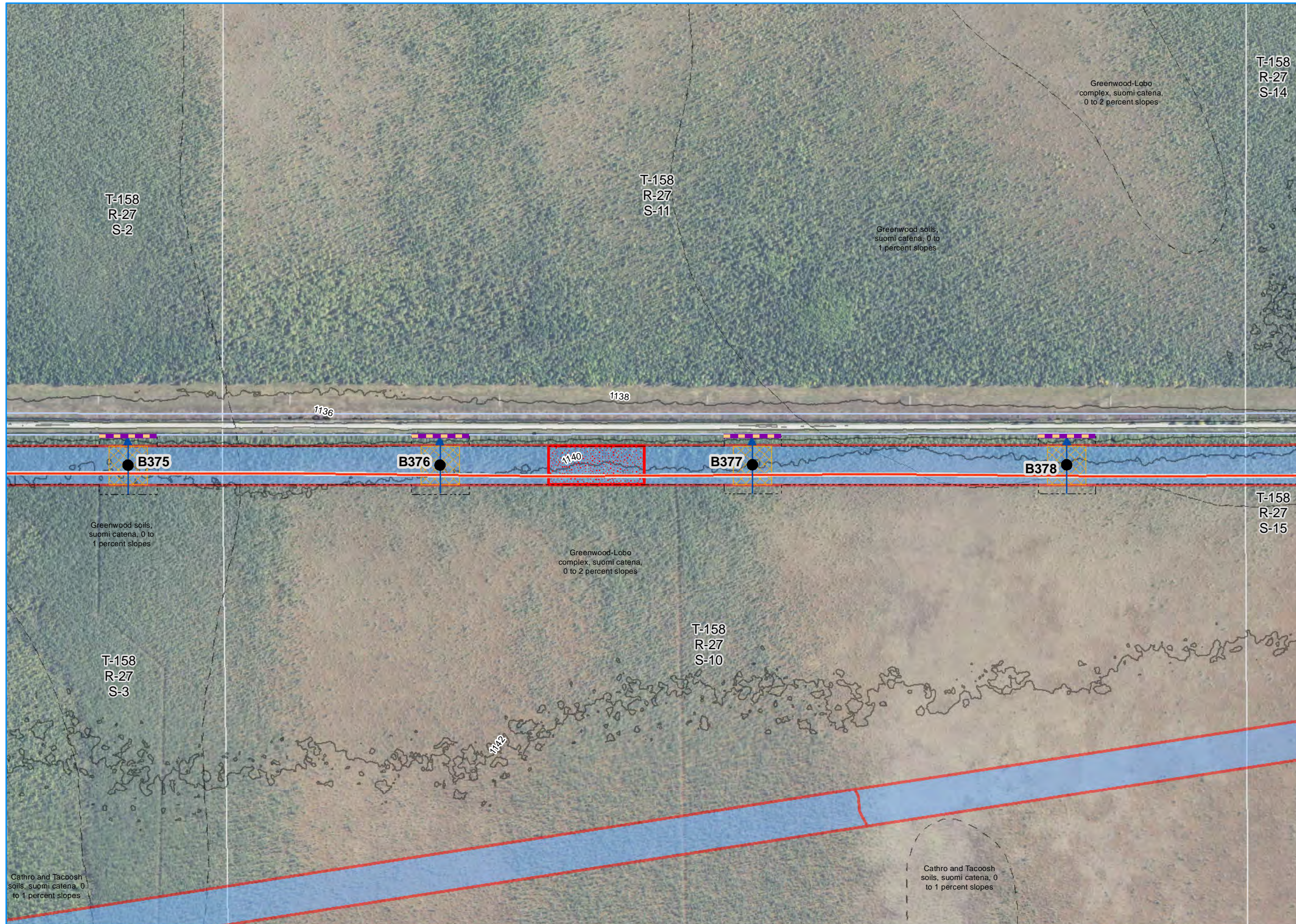

## Legend

- Structure
- ➔ Flow Direction
- Silt Fence\*
- SCL\*
- Topsoil Berm\*\*
- New/Improved Access Path
- - - Right-of-way
- Support Area**
- ▭ Fly Yard
- ▭ Mat Storage
- ▭ Material Yard
- ▭ Pull Site
- ▭ Regen Site
- ▭ Structure Work Area
- 2-ft Contour
- Trout Stream
- Impaired Stream
- Impaired Lake
- PWI Stream
- PWI Lake
- NHD Stream
- NHD Water Body
- ▭ Soil Group
- ▭ County Line
- ▭ Section Line

\* Perimeter controls are not to scale, and subject to field locating for precise installation location. Abut perimeter controls to the edge of access paths where shown, do not install BMPs across access paths.

\*\* Topsoil berms subject to the availability of suitable soil. Where a topsoil berm cannot be constructed, silt fence may be used as an alternate BMP.

Refer to the Vegetation Management Plan for stream crossing details and site restoration/revegetation methods.



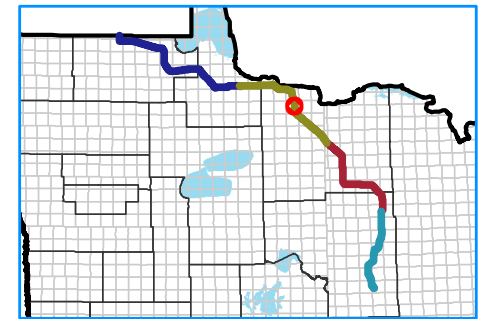
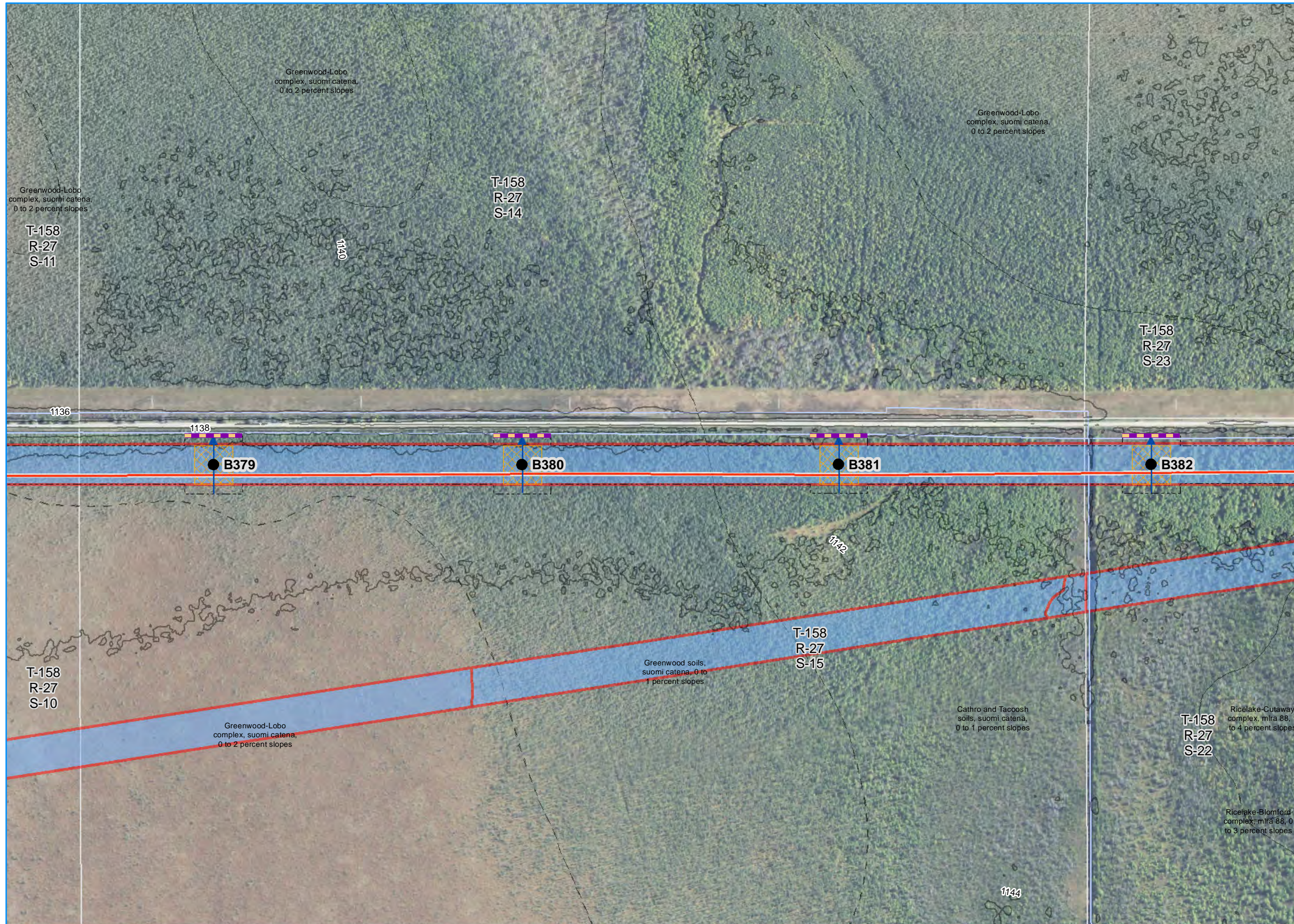

### Legend

- Structure
- Flow Direction
- ▬ Silt Fence\*
- ▬ SCL\*
- ▬ Topsoil Berm\*\*
- ▬ New/Improved Access Path
- ▬ Right-of-way
- Support Area**
- ▭ Fly Yard
- ▭ Mat Storage
- ▭ Material Yard
- ▭ Pull Site
- ▭ Regen Site
- ▭ Structure Work Area
- 2-ft Contour
- ▬ Trout Stream
- ▬ Impaired Stream
- ▬ Impaired Lake
- ▬ PWI Stream
- ▬ PWI Lake
- ▬ NHD Stream
- ▬ NHD Water Body
- ▭ Soil Group
- ▭ County Line
- ▭ Section Line

\* Perimeter controls are not to scale, and subject to field locating for precise installation location. Abut perimeter controls to the edge of access paths where shown, do not install BMPs across access paths.

\*\* Topsoil berms subject to the availability of suitable soil. Where a topsoil berm cannot be constructed, silt fence may be used as an alternate BMP.

Refer to the Vegetation Management Plan for stream crossing details and site restoration/revegetation methods.

