

Dodge County Wind, LLC

Map 2 - Project Area and Facilities Map

Dodge County & Steele County, Minnesota
Date: 12/10/2018

<ul style="list-style-type: none"> Sensitive Receptors Airports (USGS) Schools (USGS) Existing Substations (Velocity Suite) Watercourses (NHD) Waterbodies (NHD) 	<ul style="list-style-type: none"> Existing Natural Gas Lines (Velocity Suite) Existing Transmission Lines (Velocity Suite) 4 kV Line 41 kV Line 69 kV Line 161 kV Line 	<ul style="list-style-type: none"> Protected Lands (USGS) State Funded Conservation Easements (RIM Reserve, BWSR) Scientific and Natural Areas (MNDNR) Wildlife Management Areas (MNDNR) 	<ul style="list-style-type: none"> Turbine Layout (11/16/2018) Proposed MET Towers (09/26/2018) Access Roads (11/29/2018) Crane Path (11/29/2018) Collection Lines (11/16/2018) 	<ul style="list-style-type: none"> O&M Area Substation Laydown Yard Construction Easement (11/29/2018) Project Area 03/13/2018 (±52,085 Ac.) 	<ul style="list-style-type: none"> Mapbook Pages City/Village Townships Counties
--	---	--	--	---	--

SOURCE: USDA NAIP IMAGERY 2017

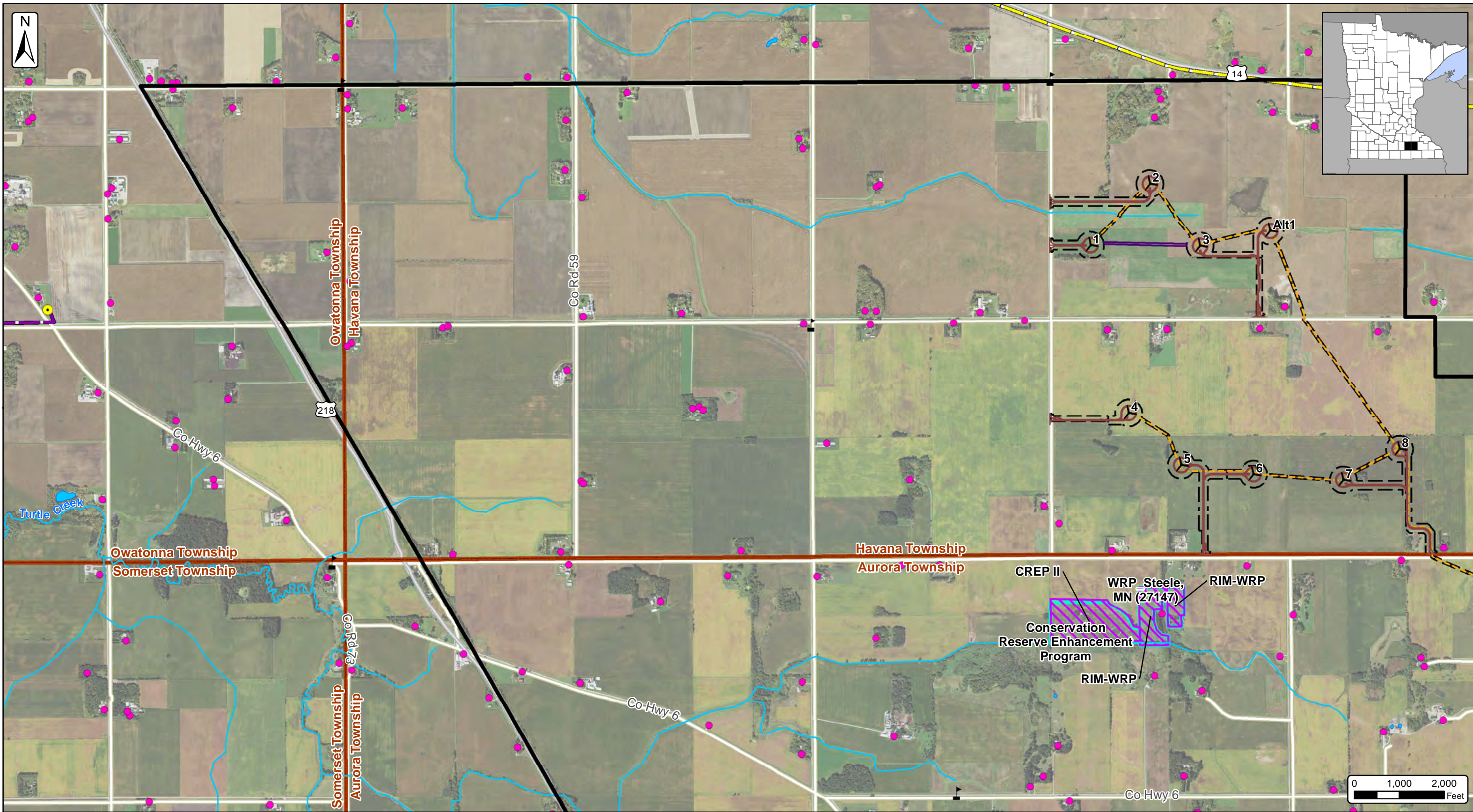

Dodge County Wind, LLC
Map 2 - Project Area and
Facilities Map Page 1 of 9
 Dodge County & Steele County, Minnesota
 Date: 12/10/2018

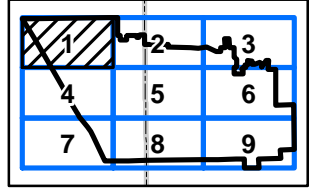
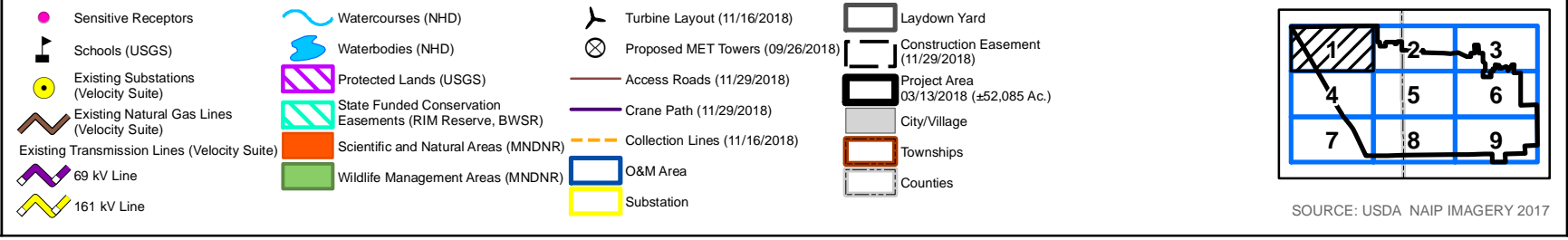

SOURCE: USDA NAIP IMAGERY 2017



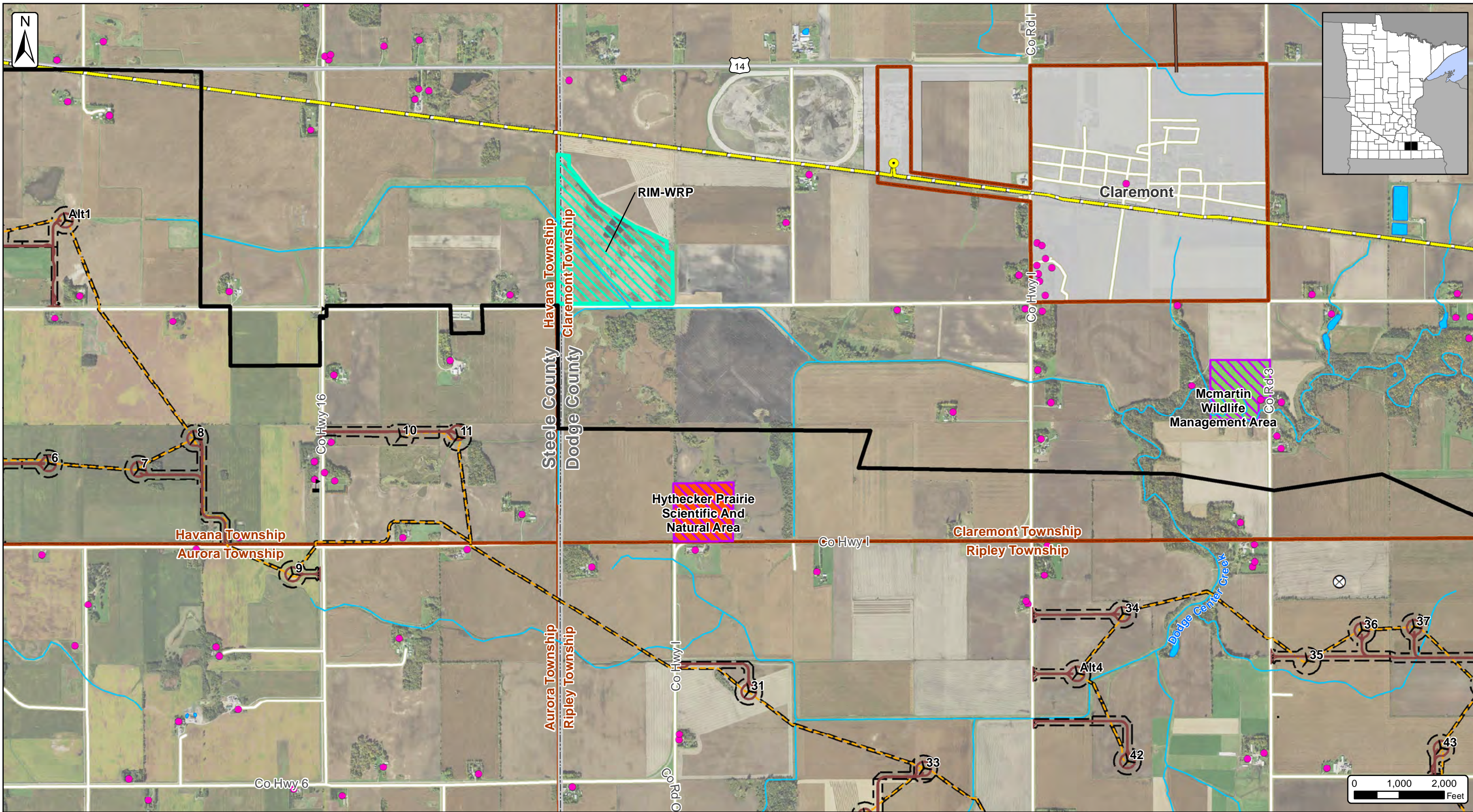

Dodge County Wind, LLC
Map 2 - Project Area and
Facilities Map Page 2 of 9
 Dodge County & Steele County, Minnesota
 Date: 12/10/2018

<ul style="list-style-type: none"> Sensitive Receptors Schools (USGS) Existing Substations (Velocity Suite) Existing Natural Gas Lines (Velocity Suite) Existing Transmission Lines (Velocity Suite) 69 KV Line 161 KV Line 	<ul style="list-style-type: none"> Watercourses (NHD) Waterbodies (NHD) Protected Lands (USGS) State Funded Conservation Easements (RIM Reserve, BWSR) Scientific and Natural Areas (MNDNR) Wildlife Management Areas (MNDNR) 	<ul style="list-style-type: none"> Turbine Layout (11/16/2018) Proposed MET Towers (09/26/2018) Access Roads (11/29/2018) Crane Path (11/29/2018) Collection Lines (11/16/2018) O&M Area Substation 	<ul style="list-style-type: none"> Laydown Yard Construction Easement (11/29/2018) Project Area 03/13/2018 (±52,085 Ac.) City/Village Townships Counties
---	---	---	--

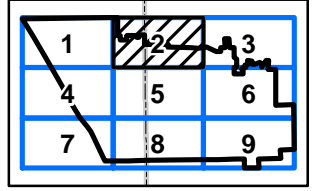

SOURCE: USDA NAIP IMAGERY 2017



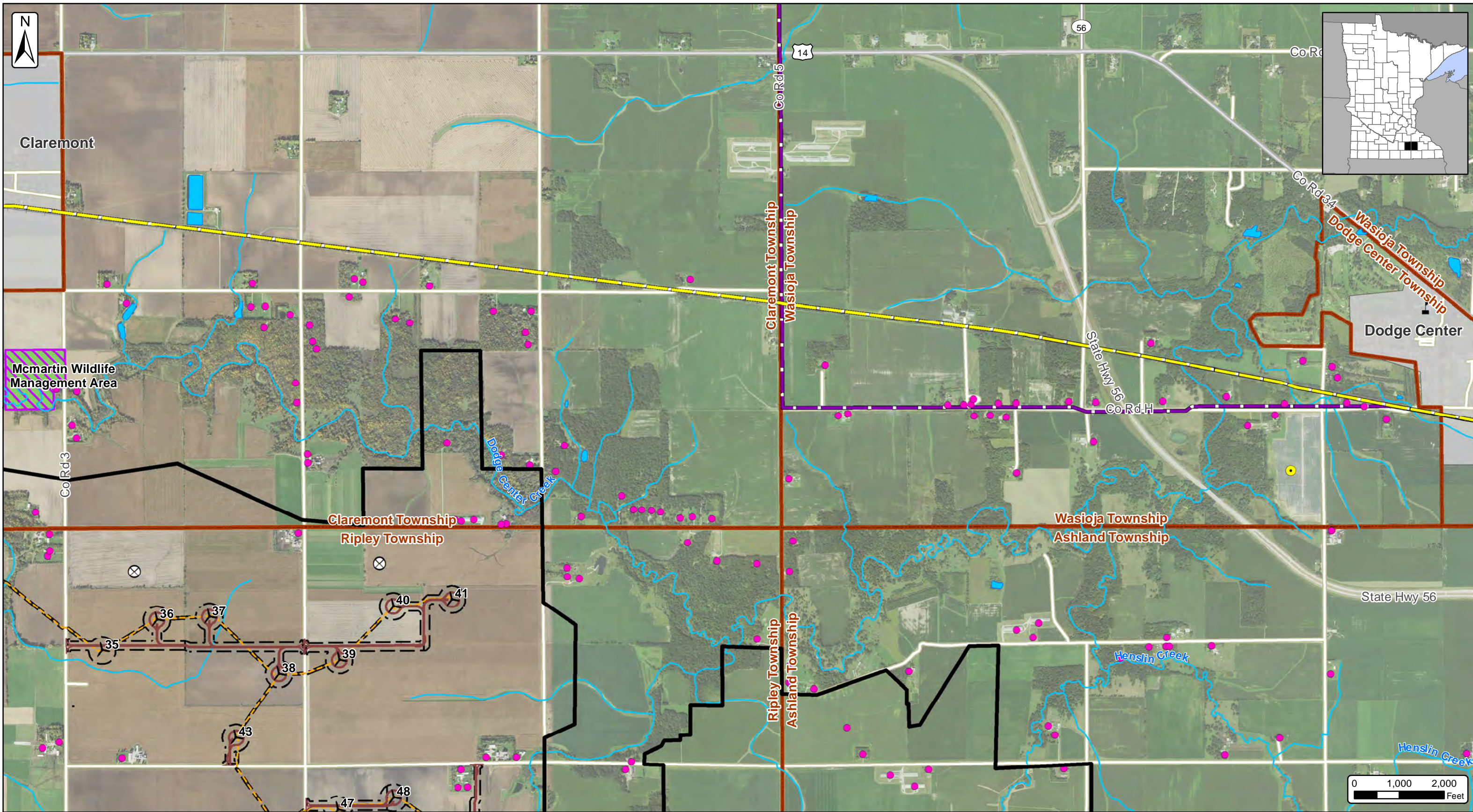

Dodge County Wind, LLC
Map 2 - Project Area and
Facilities Map Page 3 of 9
 Dodge County & Steele County, Minnesota
 Date: 12/10/2018

<ul style="list-style-type: none"> ● Sensitive Receptors Schools (USGS) ● Existing Substations (Velocity Suite) Existing Natural Gas Lines (Velocity Suite) Existing Transmission Lines (Velocity Suite) 69 kV Line 161 kV Line 	<ul style="list-style-type: none"> Watercourses (NHD) Waterbodies (NHD) Protected Lands (USGS) State Funded Conservation Easements (RIM Reserve, BWSR) Scientific and Natural Areas (MNDNR) Wildlife Management Areas (MNDNR) 	<ul style="list-style-type: none"> Turbine Layout (11/16/2018) Proposed MET Towers (09/26/2018) Access Roads (11/29/2018) Crane Path (11/29/2018) Collection Lines (11/16/2018) O&M Area Substation 	<ul style="list-style-type: none"> Laydown Yard Construction Easement (11/29/2018) Project Area 03/13/2018 (±52,085 Ac.) City/Village Townships Counties
--	---	---	--

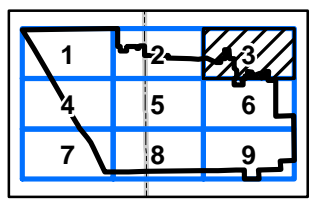

SOURCE: USDA NAIP IMAGERY 2017



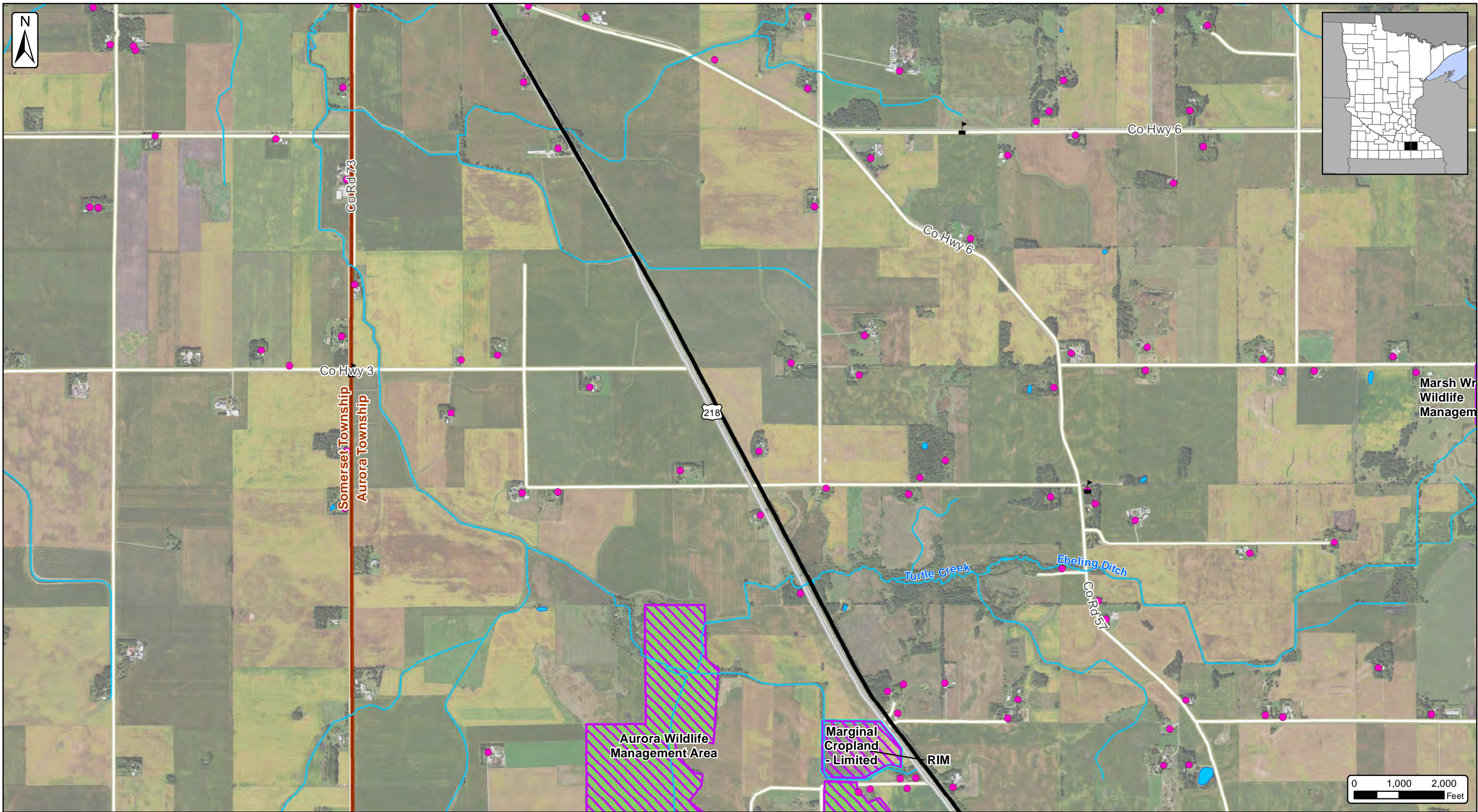

Dodge County Wind, LLC
Map 2 - Project Area and Facilities Map Page 4 of 9
 Dodge County & Steele County, Minnesota
 Date: 12/10/2018

Sensitive Receptors	Watercourses (NHD)	Turbine Layout (11/16/2018)	Laydown Yard
Schools (USGS)	Waterbodies (NHD)	Proposed MET Towers (09/26/2018)	Construction Easement (11/29/2018)
Existing Substations (Velocity Suite)	Protected Lands (USGS)	Access Roads (11/29/2018)	Project Area 03/13/2018 (±52,085 Ac.)
Existing Natural Gas Lines (Velocity Suite)	State Funded Conservation Easements (RIM Reserve, BWSR)	Crane Path (11/29/2018)	City/Village
Existing Transmission Lines (Velocity Suite)	Scientific and Natural Areas (MNDNR)	Collection Lines (11/16/2018)	Townships
69 kV Line	Wildlife Management Areas (MNDNR)	O&M Area	Counties
161 kV Line		Substation	

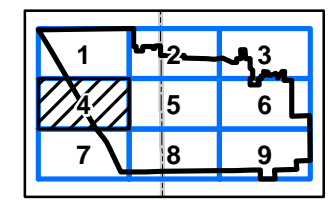

SOURCE: USDA NAIP IMAGERY 2017



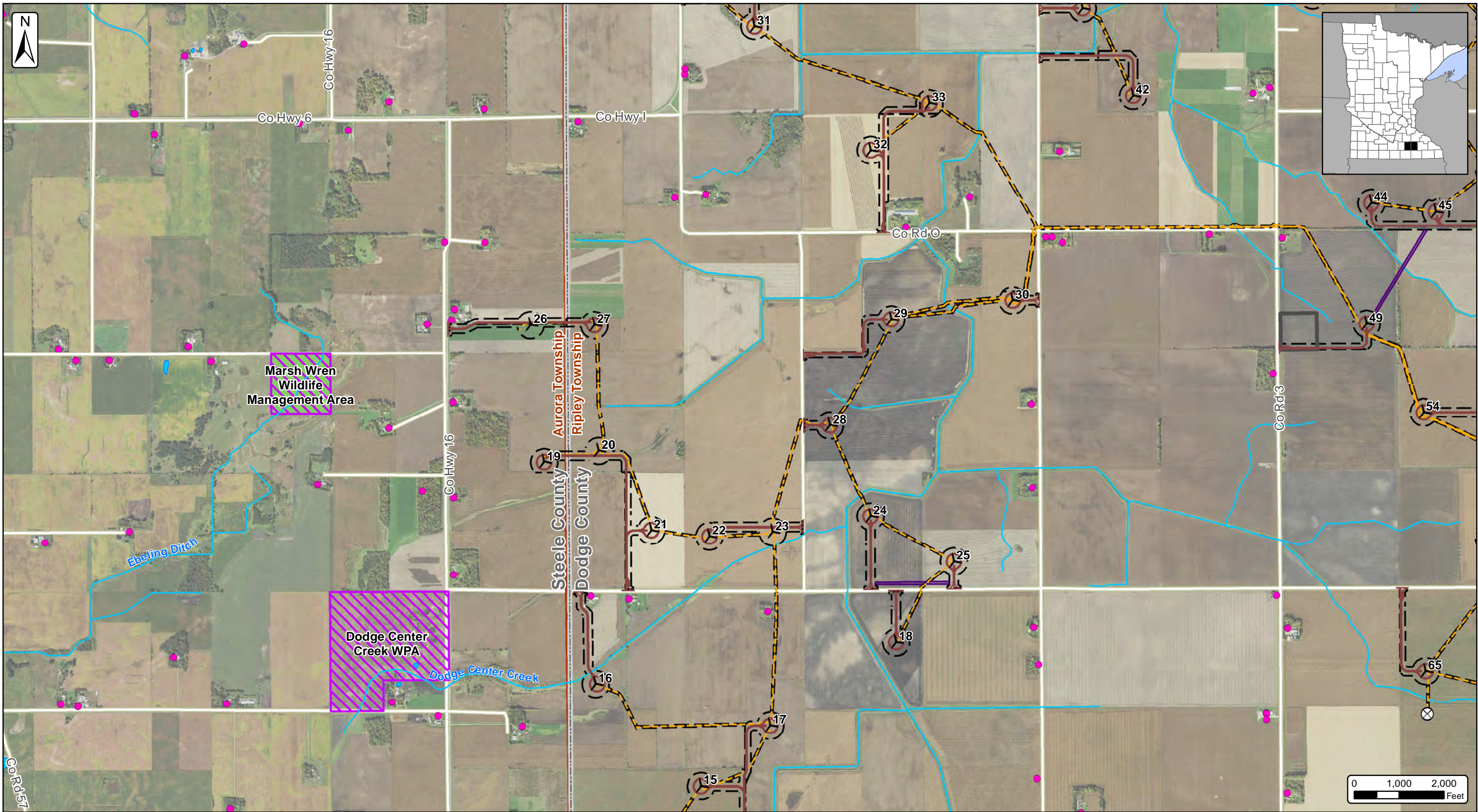

Dodge County Wind, LLC
Map 2 - Project Area and
Facilities Map Page 5 of 9
 Dodge County & Steele County, Minnesota
 Date: 12/10/2018

<ul style="list-style-type: none"> Sensitive Receptors Schools (USGS) Existing Substations (Velocity Suite) Existing Natural Gas Lines (Velocity Suite) Existing Transmission Lines (Velocity Suite) 69 KV Line 161 KV Line 	<ul style="list-style-type: none"> Watercourses (NHD) Waterbodies (NHD) Protected Lands (USGS) State Funded Conservation Easements (RIM Reserve, BWSR) Scientific and Natural Areas (MNDNR) Wildlife Management Areas (MNDNR) 	<ul style="list-style-type: none"> Turbine Layout (11/16/2018) Proposed MET Towers (09/26/2018) Access Roads (11/29/2018) Crane Path (11/29/2018) Collection Lines (11/16/2018) O&M Area Substation 	<ul style="list-style-type: none"> Laydown Yard Construction Easement (11/29/2018) Project Area 03/13/2018 (±52,085 Ac.) City/Village Townships Counties
---	---	---	--

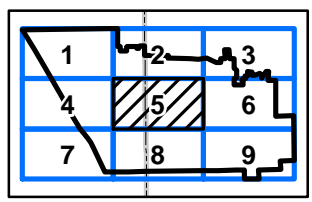

SOURCE: USDA NAIP IMAGERY 2017



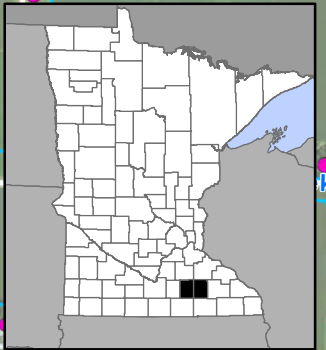
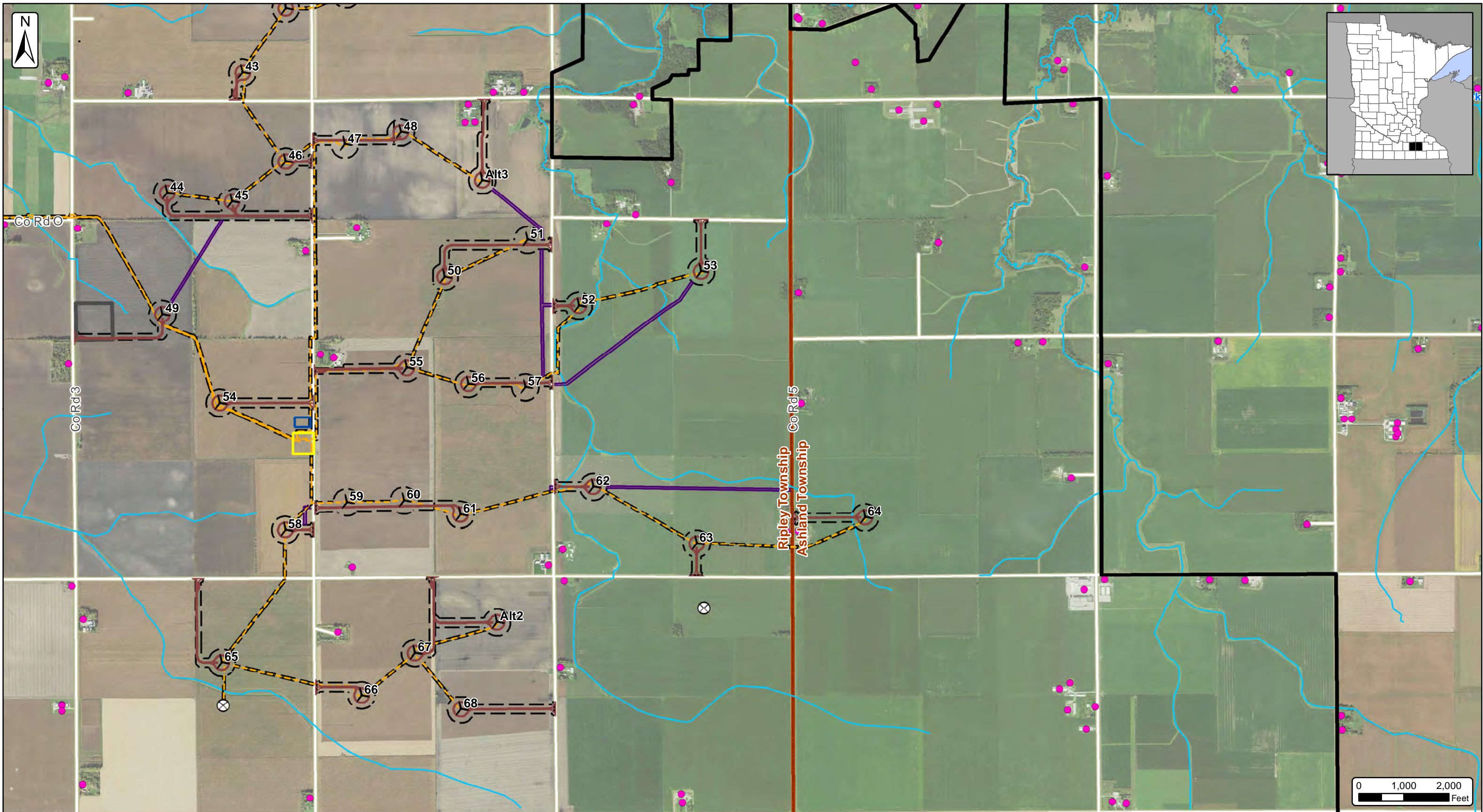

Dodge County Wind, LLC
Map 2 - Project Area and
Facilities Map Page 6 of 9
 Dodge County & Steele County, Minnesota
 Date: 12/10/2018

<ul style="list-style-type: none"> Sensitive Receptors Schools (USGS) Existing Substations (Velocity Suite) Existing Natural Gas Lines (Velocity Suite) Existing Transmission Lines (Velocity Suite) 69 kV Line 161 kV Line 	<ul style="list-style-type: none"> Watercourses (NHD) Waterbodies (NHD) Protected Lands (USGS) State Funded Conservation Easements (RIM Reserve, BWSR) Scientific and Natural Areas (MNDNR) Wildlife Management Areas (MNDNR) 	<ul style="list-style-type: none"> Turbine Layout (11/16/2018) Proposed MET Towers (09/26/2018) Access Roads (11/29/2018) Crane Path (11/29/2018) Collection Lines (11/16/2018) O&M Area Substation 	<ul style="list-style-type: none"> Laydown Yard Construction Easement (11/29/2018) Project Area 03/13/2018 (±52,085 Ac.) City/Village Townships Counties
---	---	---	--

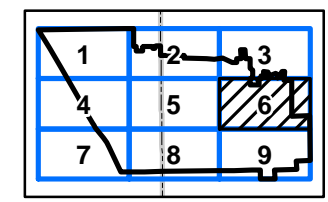

SOURCE: USDA NAIP IMAGERY 2017



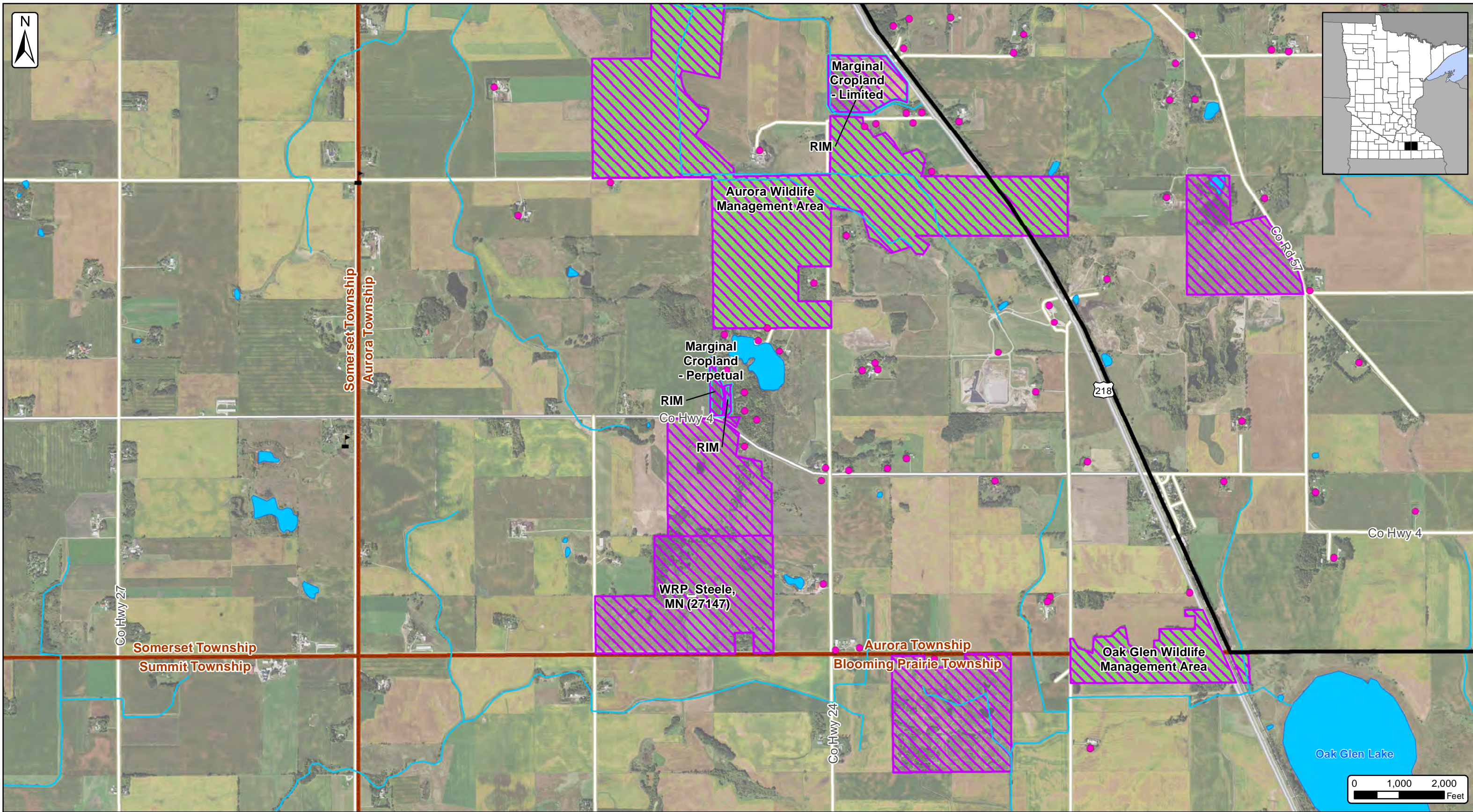

Dodge County Wind, LLC
Map 2 - Project Area and
Facilities Map Page 7 of 9
 Dodge County & Steele County, Minnesota
 Date: 12/10/2018

<ul style="list-style-type: none"> Sensitive Receptors Schools (USGS) Existing Substations (Velocity Suite) Existing Natural Gas Lines (Velocity Suite) Existing Transmission Lines (Velocity Suite) 69 KV Line 161 KV Line 	<ul style="list-style-type: none"> Watercourses (NHD) Waterbodies (NHD) Protected Lands (USGS) State Funded Conservation Easements (RIM Reserve, BWSR) Scientific and Natural Areas (MNDNR) Wildlife Management Areas (MNDNR) 	<ul style="list-style-type: none"> Turbine Layout (11/16/2018) Proposed MET Towers (09/26/2018) Access Roads (11/29/2018) Crane Path (11/29/2018) Collection Lines (11/16/2018) O&M Area Substation 	<ul style="list-style-type: none"> Laydown Yard Construction Easement (11/29/2018) Project Area 03/13/2018 (+52,085 Ac.) City/Village Townships Counties
---	---	---	--

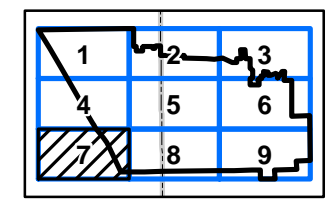

SOURCE: USDA NAIP IMAGERY 2017



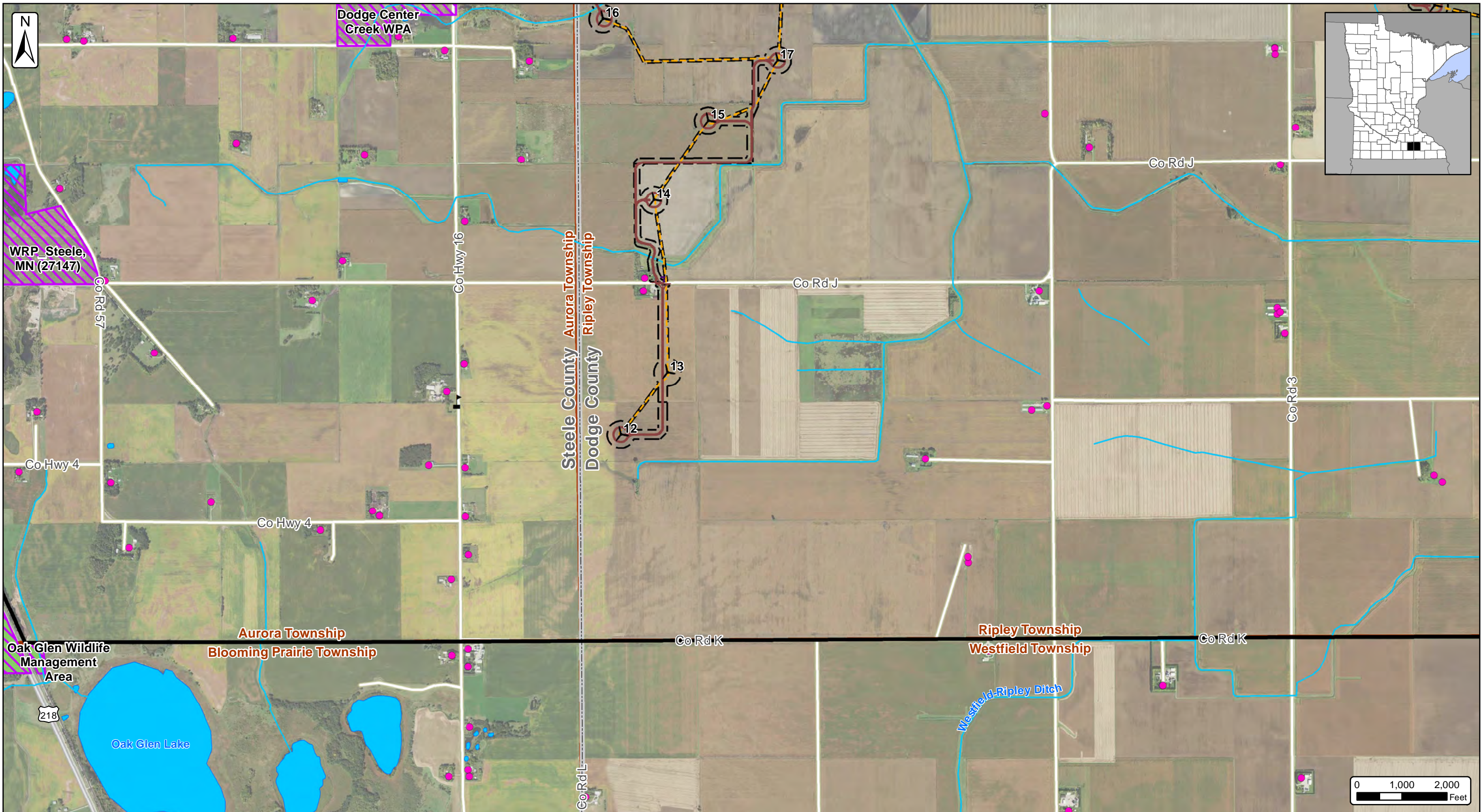

Dodge County Wind, LLC
Map 2 - Project Area and
Facilities Map Page 8 of 9
 Dodge County & Steele County, Minnesota
 Date: 12/10/2018

- | | | | |
|---|---|---|--|
| <ul style="list-style-type: none"> ● Sensitive Receptors Schools (USGS) Existing Substations (Velocity Suite) Existing Natural Gas Lines (Velocity Suite) Existing Transmission Lines (Velocity Suite) 69 KV Line 161 KV Line | <ul style="list-style-type: none"> Watercourses (NHD) Waterbodies (NHD) Protected Lands (USGS) State Funded Conservation Easements (RIM Reserve, BWSR) Scientific and Natural Areas (MNDNR) Wildlife Management Areas (MNDNR) | <ul style="list-style-type: none"> Turbine Layout (11/16/2018) Proposed MET Towers (09/26/2018) Access Roads (11/29/2018) Crane Path (11/29/2018) Collection Lines (11/16/2018) O&M Area Substation | <ul style="list-style-type: none"> Laydown Yard Construction Easement (11/29/2018) Project Area 03/13/2018 (±52,085 Ac.) City/Village Townships Counties |
|---|---|---|--|

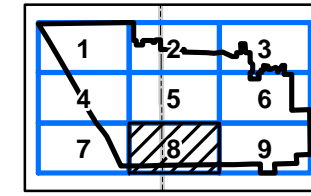

SOURCE: USDA NAIP IMAGERY 2017



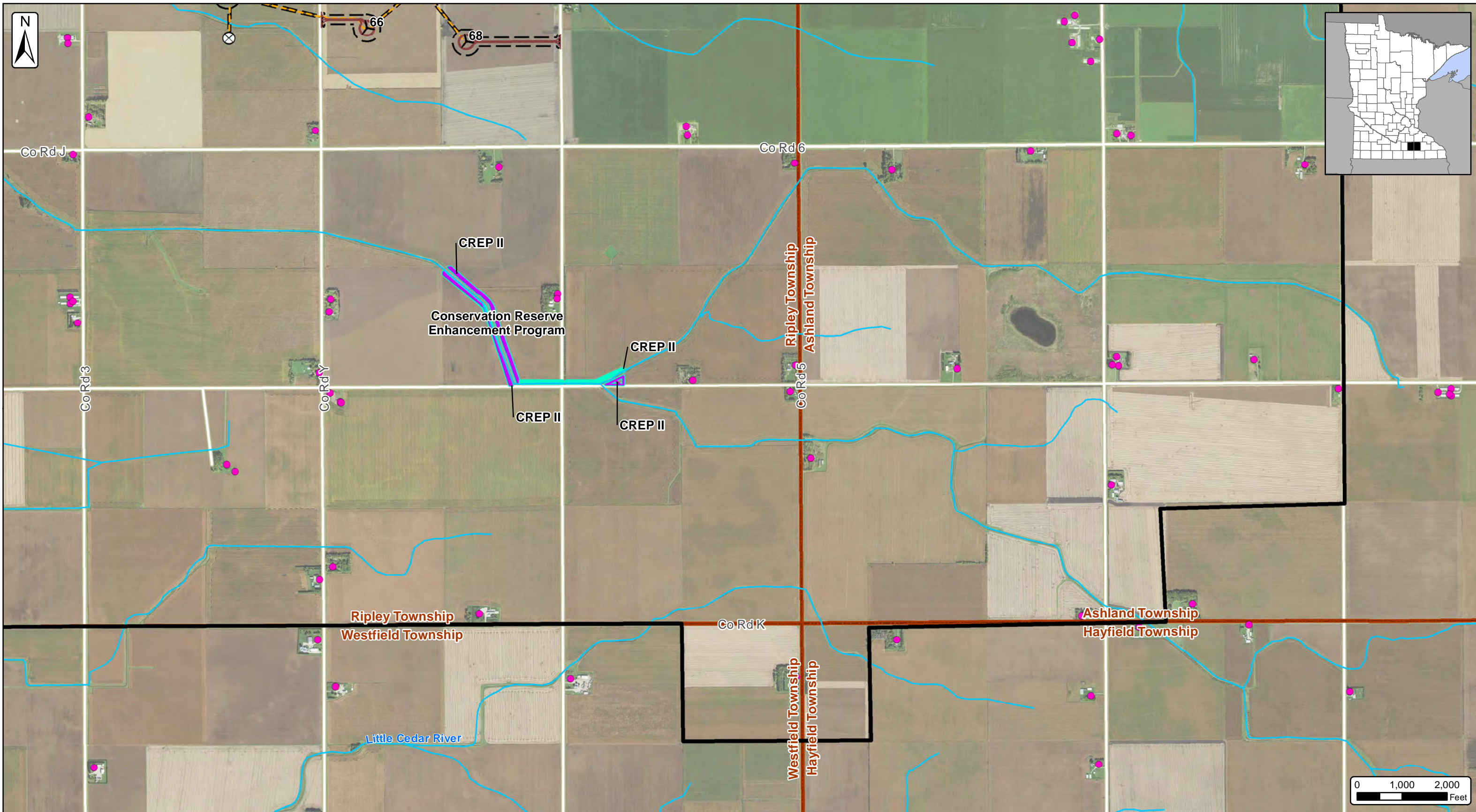

Dodge County Wind, LLC
Map 2 - Project Area and
Facilities Map Page 9 of 9
 Dodge County & Steele County, Minnesota
 Date: 12/10/2018

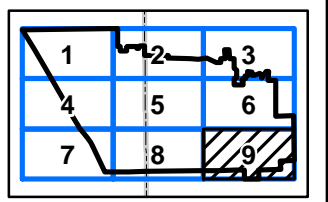
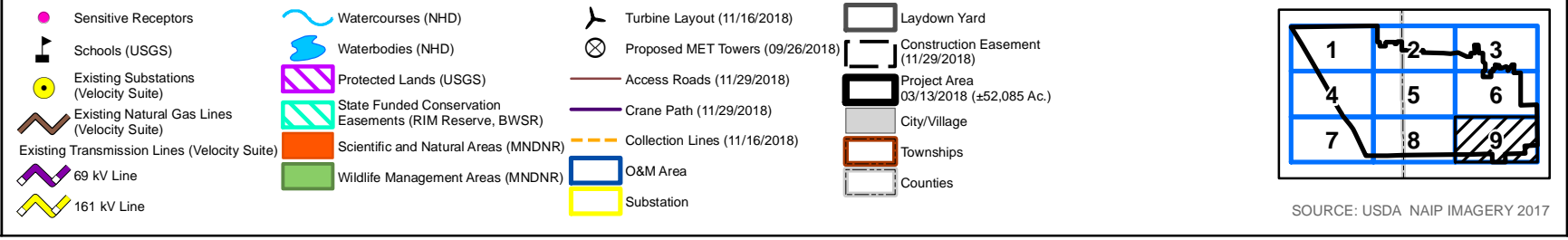

SOURCE: USDA NAIP IMAGERY 2017

