

**Connector C Maps**  
 Minnesota Energy Connection  
 Kandiyohi County | Page 2

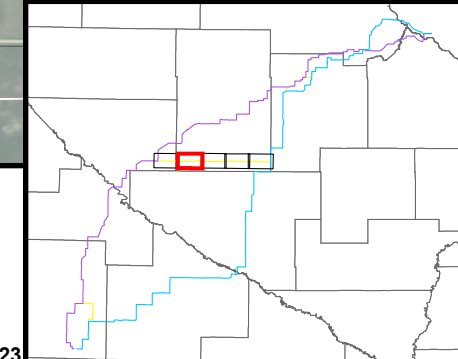

- |                    |                         |                  |  |                         |
|--------------------|-------------------------|------------------|--|-------------------------|
| Blue Route         | Proposed Route Corridor | Existing 345 kV  | Stream/River/Ditch                       | Lake, Pond or Reservoir |
| Purple Route       | Existing 69 kV          | Existing 400 kV  | MNDNR NWI Wetland                        | Impaired Stream         |
| Connector Segments | Existing 115 kV         | Snowmobile Trail | Public Ditch/Altered Natural Watercourse | Municipality            |
| Green Segment      | Existing 230 kV         | BWSR Easement    |  | County Boundary         |

DISCLAIMER: This information is believed to be correct but is subject to change and is not warranted.

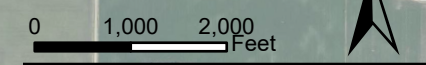

Date: 10/19/2023

Document Path: z:\Clients\U\_Xcel\Minnesota\_Energy\_Connector\Permitting\State\Permits\_Permit\_Application\Figures\Figures.aprx

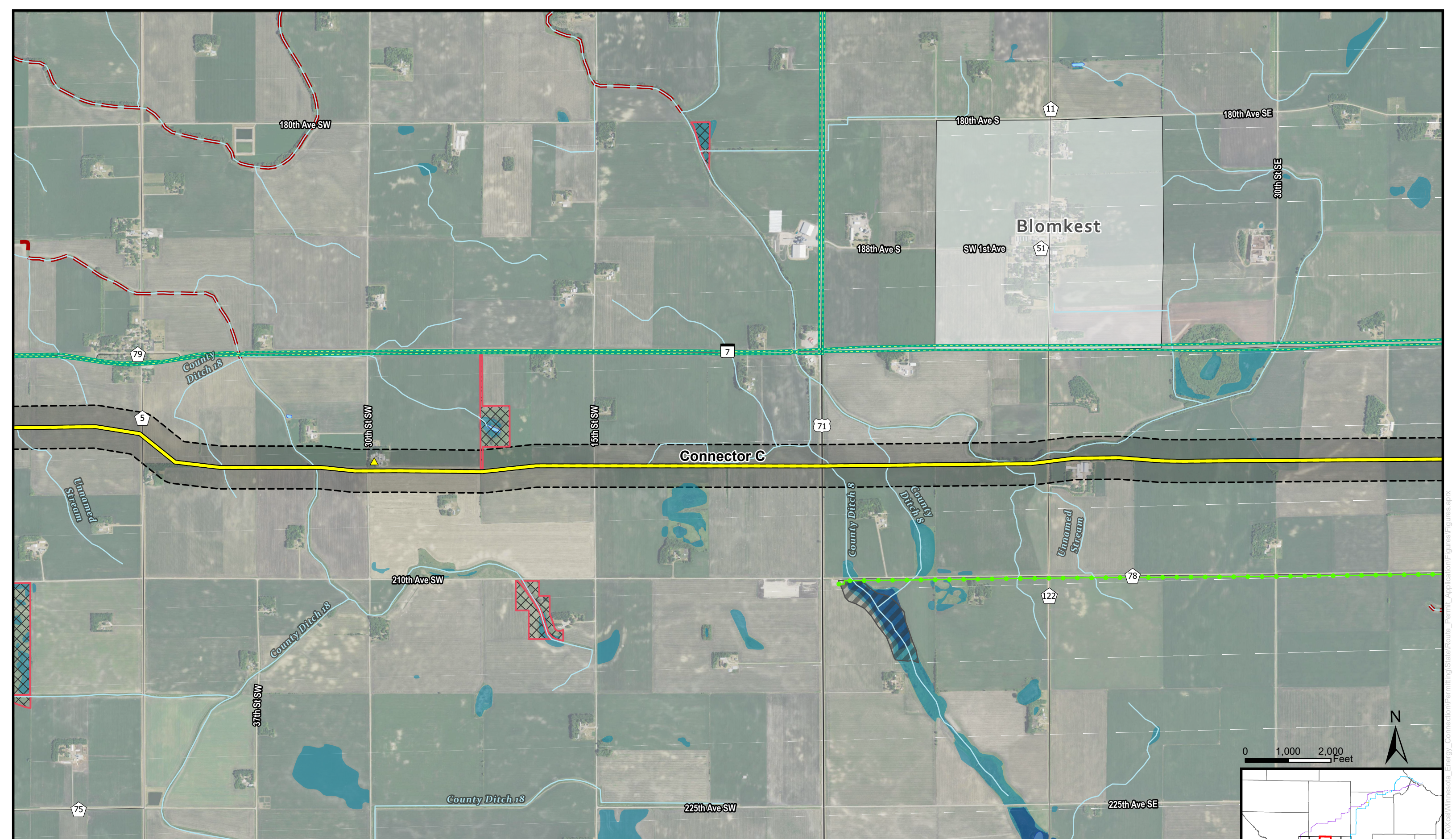

**Connector C Maps**  
 Minnesota Energy Connection  
 Kandiyohi County | Page 3



DISCLAIMER: This information is believed to be correct but is subject to change and is not warranted.

- |                           |                         |                                    |                      |                         |
|---------------------------|-------------------------|------------------------------------|----------------------|-------------------------|
| Residence within 500 feet | Proposed Route Corridor | Existing 400 kV                    | MNDNR NWI Wetland    | County Boundary         |
| Blue Route                | Existing 69 kV          | Snowmobile Trail                   | Public Waters Basins | Lake, Pond or Reservoir |
| Purple Route              | Existing 115 kV         | Sites of Biodiversity Significance | Impaired Stream      | Municipality            |
| Connector Segments        | Existing 230 kV         | BWSR Easement                      |                      |                         |
| Green Segment             | Existing 345 kV         | Stream/River/Ditch                 |                      |                         |

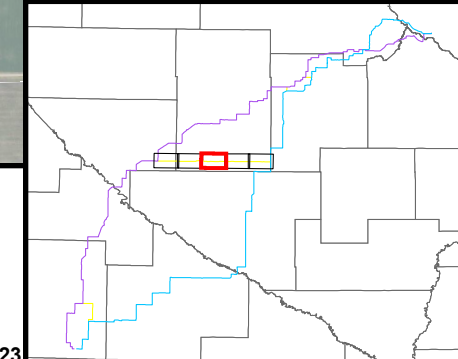
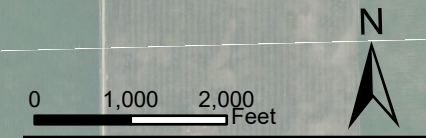

Date: 10/19/2023

Document Path: Z:\Clients\U\_X\Acad\Minnesota\_Energy\_Connection\Permitting\State\Permits\_Permit\_Application\Figures\Figures.aprx