

Purple 1 - Voltage support substation siting area
Approx. route width = 0.50 miles

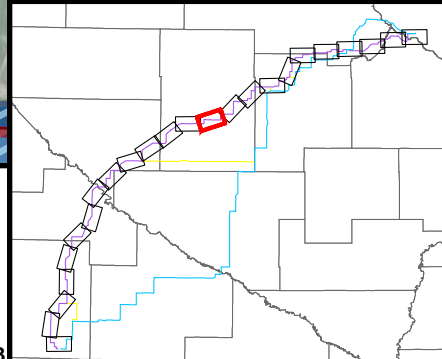

Purple Route Maps
Minnesota Energy Connection
Kandiyohi County | Page 11

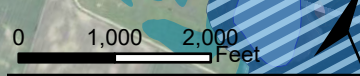

- | | | | | | |
|---------------------------|-------------------------|------------------------------------|--|-------------------------|-----------------|
| Residence within 500 feet | Proposed Route Corridor | Existing 400 kV | Wildlife Management Area | Shallow Lakes | County Boundary |
| Blue Route | Existing 69 kV | Snowmobile Trail | Stream/River/Ditch | Public Waters Basins | |
| Purple Route | Existing 115 kV | Native Plant Communities (S1-S3) | MNDNR NWI Wetland | Lake, Pond or Reservoir | |
| Connector Segments | Existing 230 kV | Sites of Biodiversity Significance | Public Ditch/Altered Natural Watercourse | Impaired Lake | |
| Green Segment | Existing 345 kV | BWSR Easement | | Municipality | |

DISCLAIMER: This information is believed to be correct but is subject to change and is not warranted.

Document Path: Z:\Clients\U_A\Acad\Minnesota_Energy_Connection\Permitting\State\Energy_Permit_Application\Figures\Figures.aprx

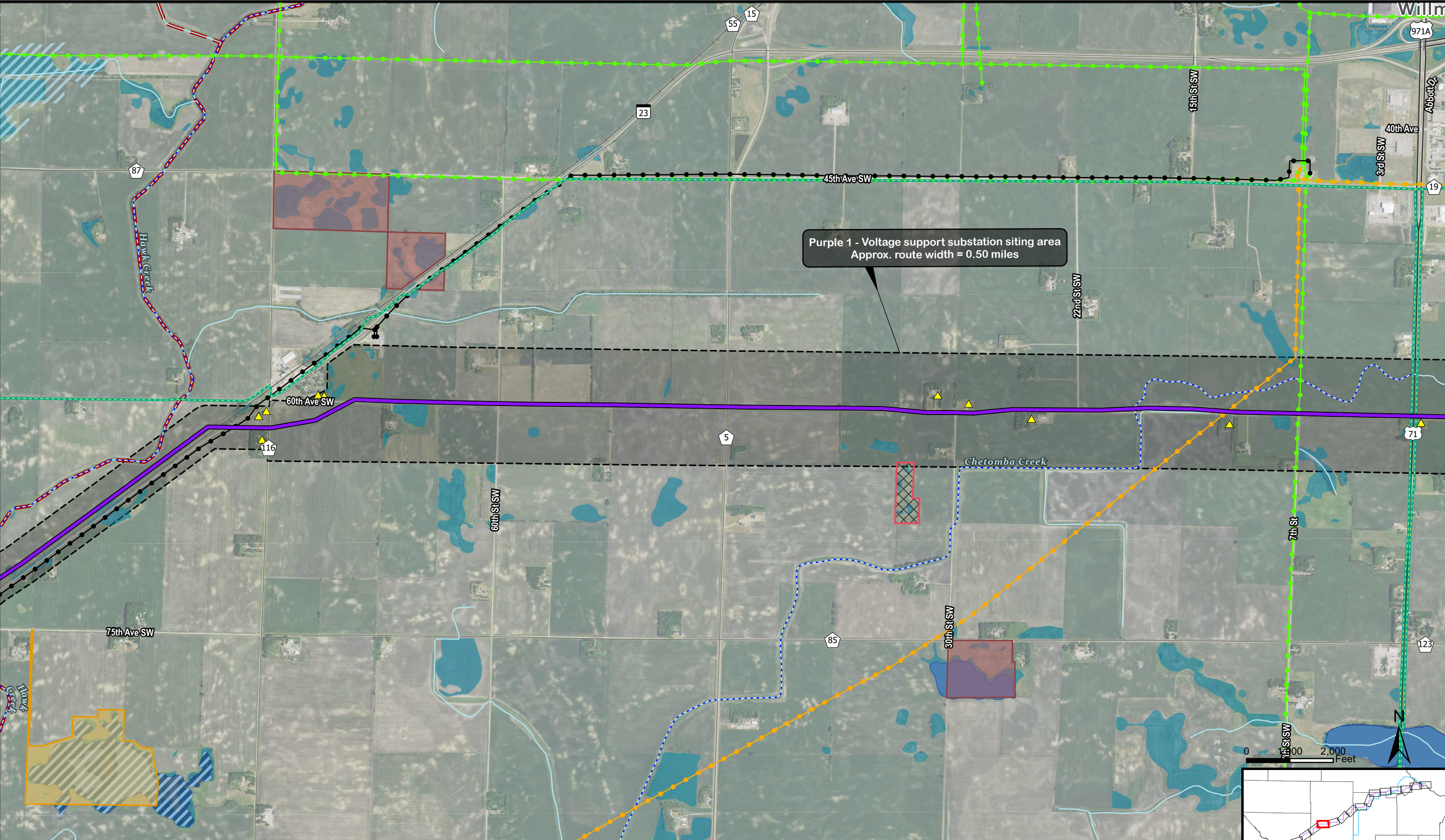

Purple 1 - Voltage support substation siting area
Approx. route width = 0.50 miles

Purple Route Maps
Minnesota Energy Connection
Kandiyohi County | Page 12



- | | | | | | |
|---------------------------|-------------------------|------------------|---------------------------|--|-------------------------|
| Residence within 500 feet | Green Segment | Existing 230 kV | BWSR Easement | MNDNR NWI Wetland | Lake, Pond or Reservoir |
| Blue Route | Proposed Route Corridor | Existing 345 kV | Wildlife Management Area | Public Ditch/Altered Natural Watercourse | Impaired Stream |
| Purple Route | Existing 69 kV | Existing 400 kV | Waterfowl Production Area | Shallow Lakes | Municipality |
| Connector Segments | Existing 115 kV | Snowmobile Trail | Stream/River/Ditch | Public Waters Basins | County Boundary |

DISCLAIMER: This information is believed to be correct but is subject to change and is not warranted.

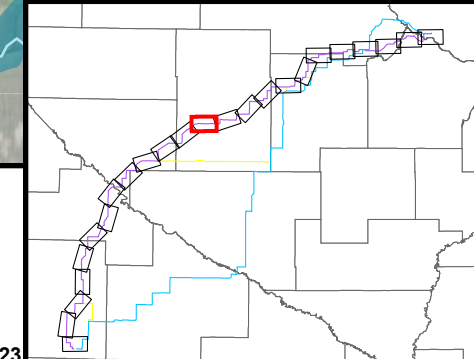
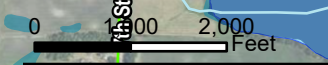

Date: 10/30/2023

Document Path: Z:\Clients\U_Xcel\Minnesota_Energy_Connection\Permitting\State\Status_Permit_Application\Figures\Figures.aprx

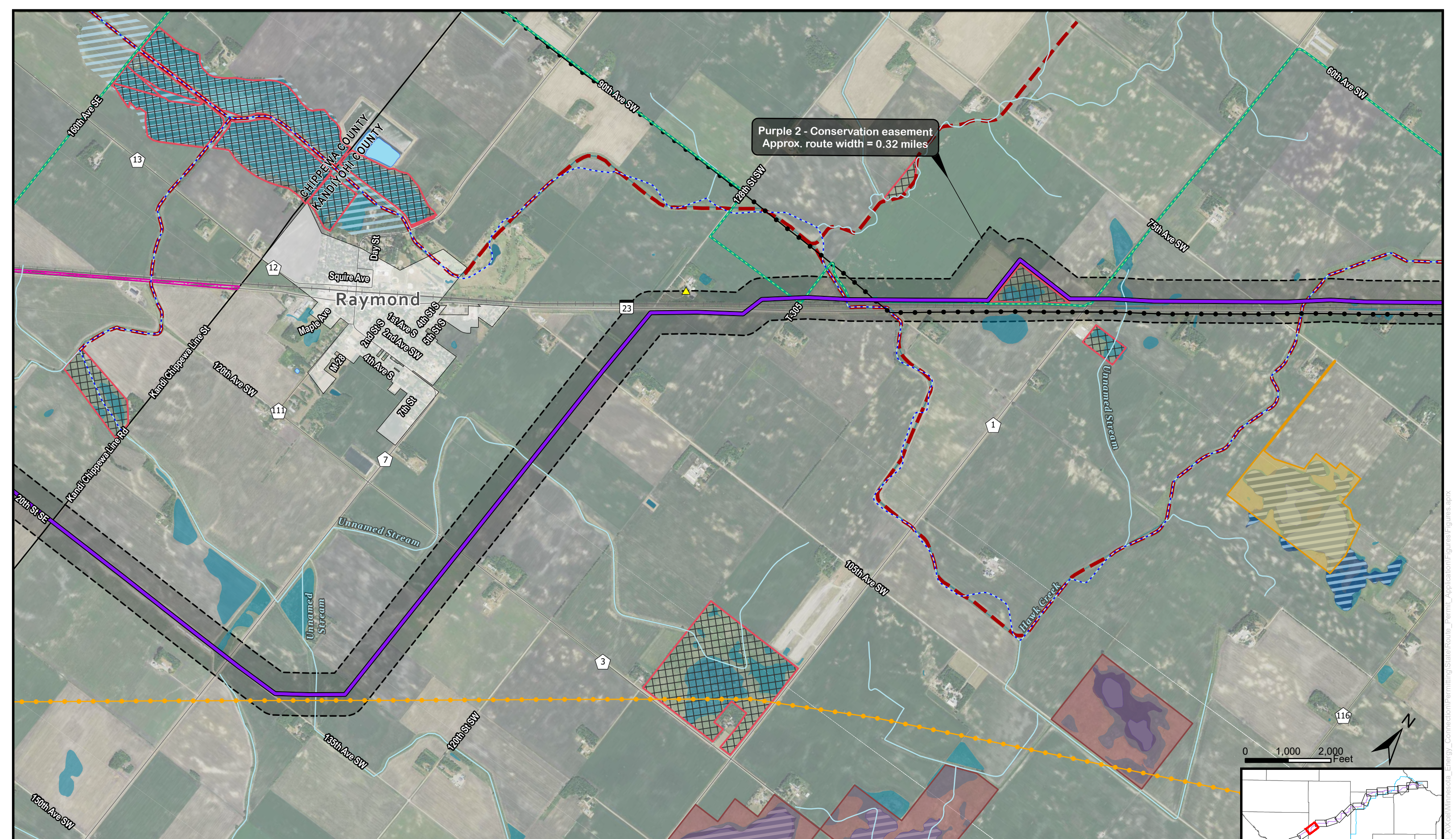

Purple 2 - Conservation easement
Approx. route width = 0.32 miles

Purple Route Maps
Minnesota Energy Connection
Kandiyohi County | Page 13



- | | | | | |
|---------------------------|-------------------------|------------------------------------|--|-----------------|
| Residence within 500 feet | Proposed Route Corridor | Existing 400 kV | Wildlife Management Area | Impaired Stream |
| Blue Route | Existing 69 kV | Snowmobile Trail | Waterfowl Production Area | Municipality |
| Purple Route | Existing 115 kV | Native Plant Communities (S1-S3) | Stream/River/Ditch | County Boundary |
| Connector Segments | Existing 230 kV | Sites of Biodiversity Significance | MNDNR NWI Wetland | |
| Green Segment | Existing 345 kV | BWSR Easement | Public Ditch/Altered Natural Watercourse | |
| | | | Shallow Lakes | |
| | | | Public Waters Basins | |
| | | | Lake, Pond or Reservoir | |

DISCLAIMER: This information is believed to be correct but is subject to change and is not warranted.

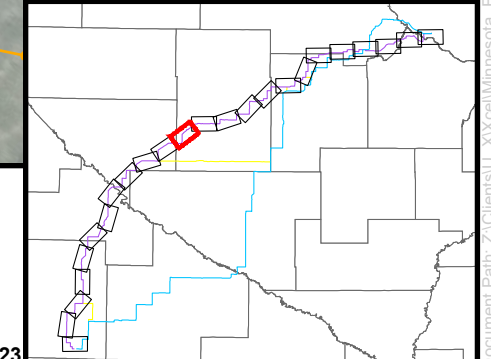
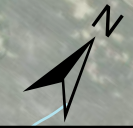
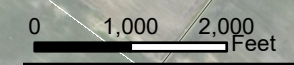

Date: 10/30/2023

Document Path: Z:\Clients\U_Xcel\Illinois\Minnesota_Energy_Connection\Permitting\State\Energy_Permit_Application\Figures\Figures.aprx

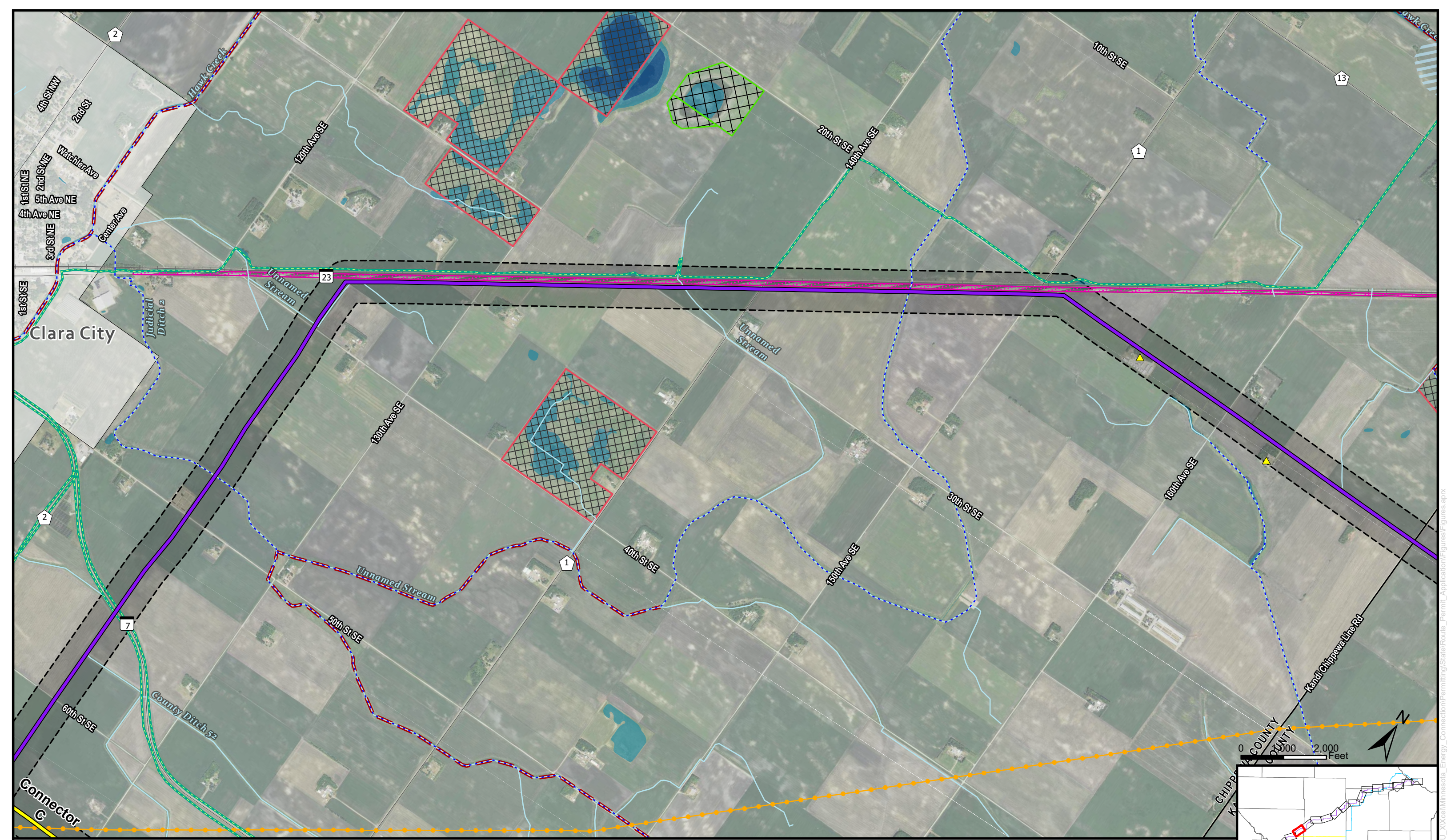

Purple Route Maps

Minnesota Energy Connection
Chippewa County | Page 14



- | | | | | | |
|---------------------------|-------------------------|------------------|------------------------------------|--|----------------------|
| Residence within 500 feet | Green Segment | Existing 230 kV | Native Plant Communities (S1-S3) | Stream/River/Ditch | Public Waters Basins |
| Blue Route | Proposed Route Corridor | Existing 345 kV | Sites of Biodiversity Significance | MNDNR NWI Wetland | Impaired Stream |
| Purple Route | Existing 69 kV | Existing 400 kV | BWSR Easement | Public Ditch/Altered Natural Watercourse | Municipality |
| Connector Segments | Existing 115 kV | Snowmobile Trail | Wetland Banking Easement | Shallow Lakes | County Boundary |

DISCLAIMER: This information is believed to be correct but is subject to change and is not warranted.

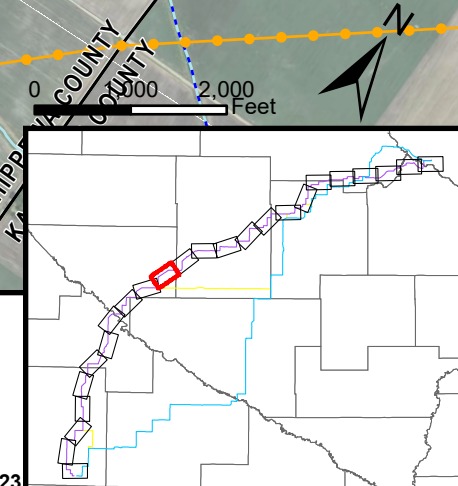

Date: 10/30/2023

Document Path: Z:\Clients\U_A\Acad\Illinois\Energy_Permitting\State\State\Permit_Application\Figures\Figures.aprx