



414 Nicollet Mall
Minneapolis, MN 55401

July 3, 2024

—Via Electronic Filing—

Richard Davis
Environmental Review Manager
Department of Commerce, Environmental Review and Analysis
85 7th Place East, Suite 280
St. Paul, MN 55101

RE: COMMENTS ON SCOPE OF ENVIRONMENTAL IMPACT STATEMENT
IN THE MATTER OF THE APPLICATION FOR A CERTIFICATE OF NEED FOR THE
MANKATO TO MISSISSIPPI RIVER 345 kV TRANSMISSION PROJECT
DOCKET NO. E002/CN-22-532

IN THE MATTER OF THE APPLICATION FOR A ROUTE PERMIT FOR THE
MANKATO TO MISSISSIPPI RIVER 345 kV TRANSMISSION PROJECT IN
SOUTHERN MINNESOTA
DOCKET NO. E002/TL-23-157

Dear Mr. Davis:

Northern States Power Company, doing business as Xcel Energy (Xcel Energy, the Company, or the Applicant), respectfully submits the following comments regarding the scope of the Environmental Impact Statement (EIS) being prepared for the Mankato to Mississippi River 345 kV Transmission Project (Project) by the Minnesota Department of Commerce, Environmental Review and Analysis (DOC-EERA).

Applicant's Proposed Alternative for Inclusion in the EIS

At the time of filing of the Application, Xcel Energy was in the process of working with our utility partners to conduct a reliability analysis to determine whether greater portions of the proposed 161 kV transmission line in Segment 4 of the Project could be double-circuited with existing transmission lines in the area.¹ After the Application was filed, Xcel Energy continued to work with Dairyland Power Cooperative (Dairyland) and Rochester Public Utilities (RPU) to complete a reliability analysis to determine that the proposed 161 kV could be double-circuited with the existing North

¹ Application for a Certificate of Need and Route Permit for the Mankato – Mississippi River Transmission Project at 92 (April 2, 2024).

Rochester – Northern Hills 161 kV line. This analysis concluded that there were no reliability concerns with double-circuiting the proposed 161 kV line with the North Rochester – Northern Hills 161 kV line. As a result, Xcel Energy proposes that this double-circuit route option, as shown in Figure 1, be included in the EIS for further study as an alternative to part of Route Option 4 West. This double-circuit alternative is referred to as Route Option 4 West-A.

Figure 1: Route Option 4 West-A

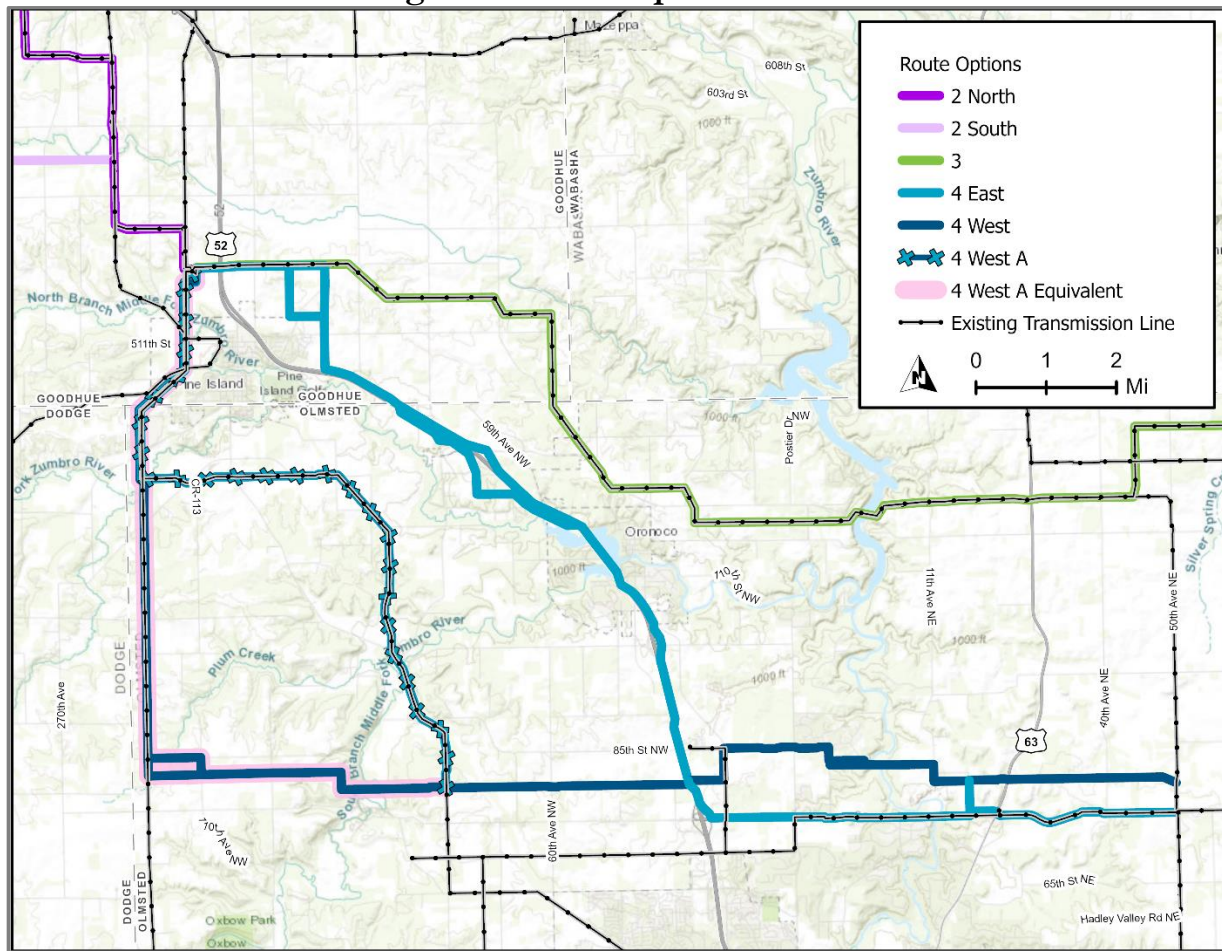

Route Option 4 West-A would be an alternative to the equivalent portion of Route Option 4 West which is highlighted pink in the figure above. It would follow the existing alignment of the North Rochester – Northern Hills 161 kV line for 11 miles, from the point where it intersects proposed Route Option 4 West at 75th Ave NW to the North Rochester Substation, and would use the existing 80 foot wide right-of-way. Route Option 4 West-A requires removing the existing North Rochester –

Mr. Richard Davis

July 3, 2024

Page 3

Northern Hills 161 kV structures, which are approximately 85 to 135 feet tall, and constructing new double-circuit 161/161 kV structures, which would be of similar height. This route parallels existing roads for approximately 4.6 miles, and parallels portions of the Douglas State Trail for approximately 3.4 miles. Because it would be double-circuited with the existing line, Option 4 West-A does not require acquisition of new right-of-way, as opposed to the equivalent portion of Option 4 West, which would be constructed parallel to existing lines.

A more detailed map set for this proposed alternative is included in **Attachment A** and a table showing characteristics and potential impacts of Route Option 4 West-A is provided in **Attachment B**.

Please contact me at 612-330-6073 or ellen.l.heine@xcelenergy.com if you have any questions regarding this filing.

Sincerely,

/s/ Ellen L. Heine

ELLEN L. HEINE
PRINCIPAL SITING AND PERMITTING AGENT
NORTHERN STATES POWER COMPANY

cc: Service Lists

ATTACHMENT A : ROUTE OPTION 4 WEST A

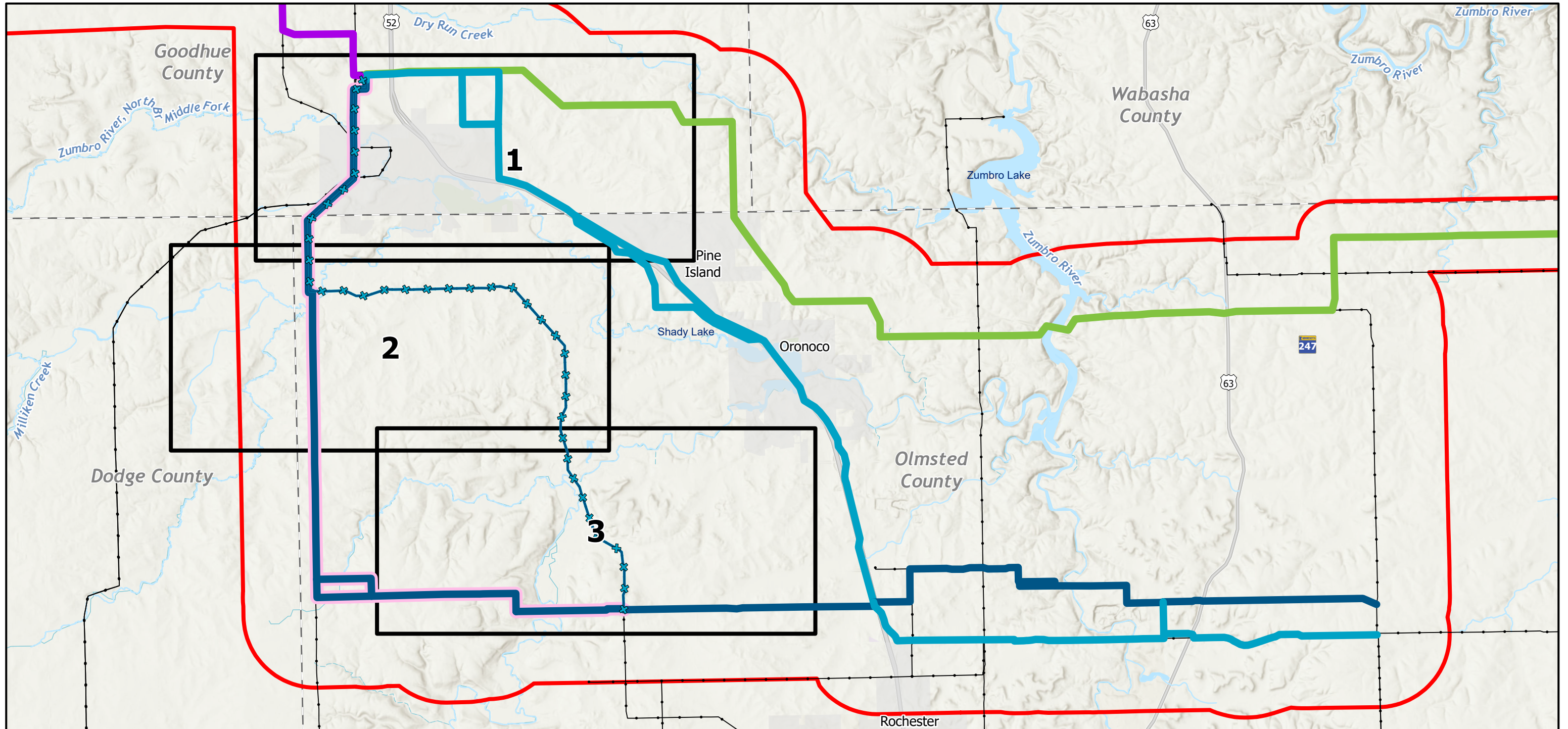

LEGEND

- | | | | |
|-----------------------------|---|---------------------|--------------------------|
| Project Study Area Boundary | Proposed Route Option 4 West A Equivalent | 4 West A Equivalent | Public Water Watercourse |
| Project Substation | 2 North | County Boundary | Public Water Basin |
| Existing Transmission Line | 3 | City Boundary | |
| | 4 East | | |
| | 4 West | | |
| | 4 West A | | |



MANKATO-MISSISSIPPI RIVER TRANSMISSION PROJECT

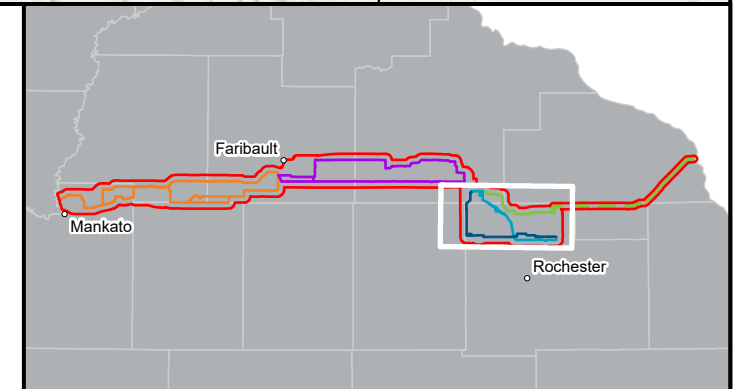
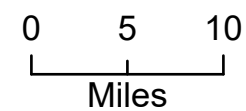

ATTACHMENT A : ROUTE OPTION 4 WEST A

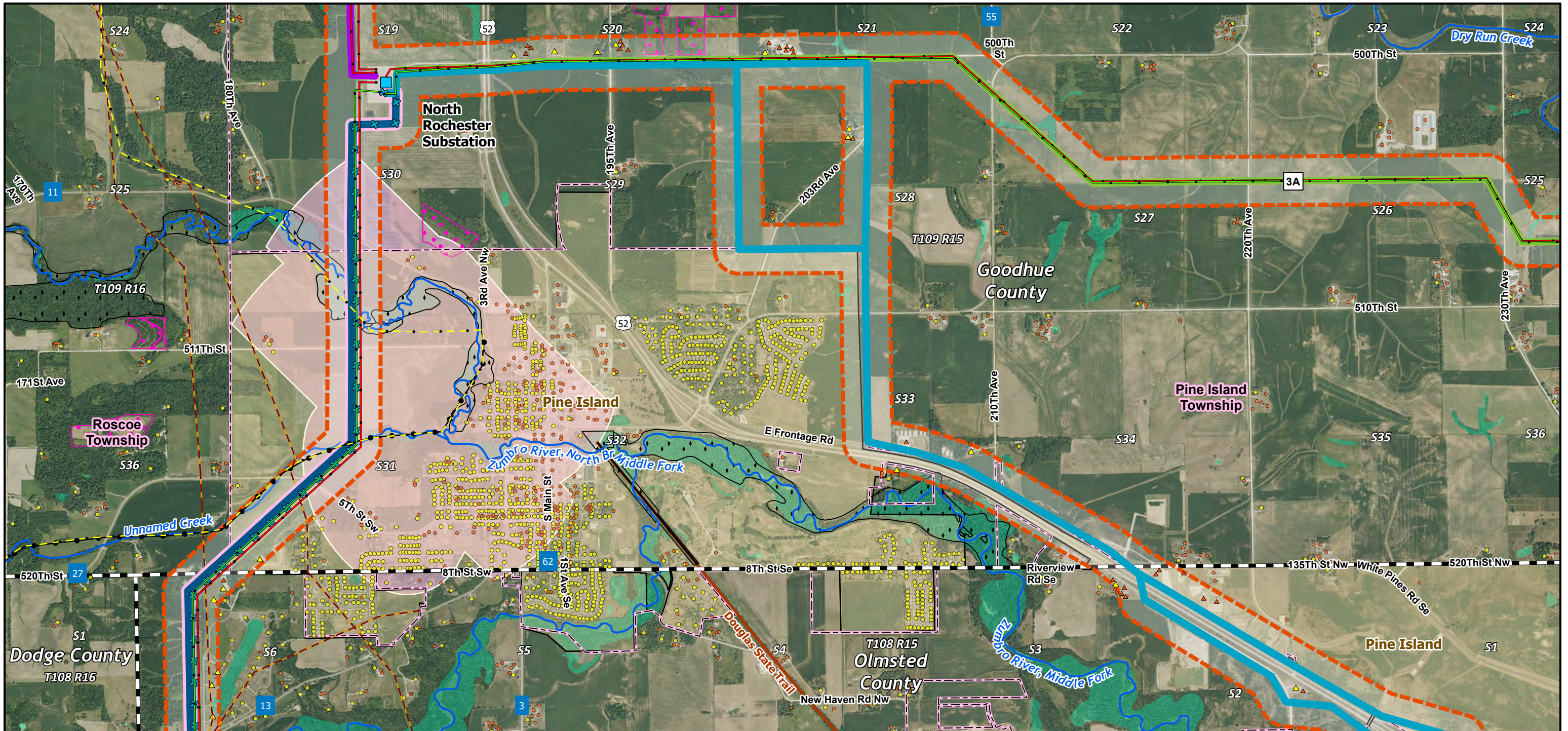

LEGEND	
Project Study Area Boundary	Existing Transmission Line
Proposed Route	69 kV
Proposed Right-of-Way	161 kV
Project Substation	345 kV
State Trail	Unknown
Pipeline in Study Area (NPMS)	County Boundary
City Boundary	Township Boundary
Wellhead Protection Area	Public Water Watercourse
Undelineated National Wetland Inventory	BWSR RIM Conservation Easement
DNR Native Plant Community	Residence
Residence	Not a residence
Not a residence	Structure Outside Proposed Route
Structure Outside Proposed Route	Residence
Residence	Not a residence
Not a residence	CenterPoint Energy Waterville Gas Storage Facility
CenterPoint Energy Waterville Gas Storage Facility	CenterPoint Energy Well Location
CenterPoint Energy Well Location	Proposed Route Option 1 North
Proposed Route Option 1 North	Proposed Route Option 1 South
Proposed Route Option 1 South	Proposed Route Option 2 North
Proposed Route Option 2 North	Proposed Route Option 2 South
Proposed Route Option 2 South	Proposed Route Option 3
Proposed Route Option 3	Proposed Route Option 4 East
Proposed Route Option 4 East	4 West
4 West	4 West - A
4 West - A	4 West A Equivalent
4 West A Equivalent	

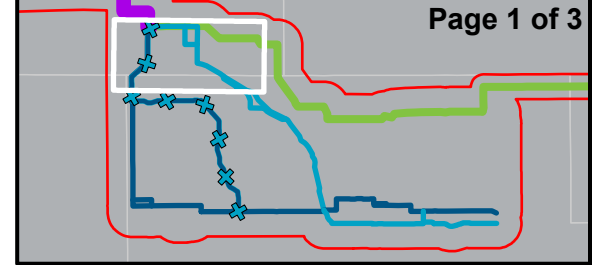

ATTACHMENT A : ROUTE OPTION 4 WEST A

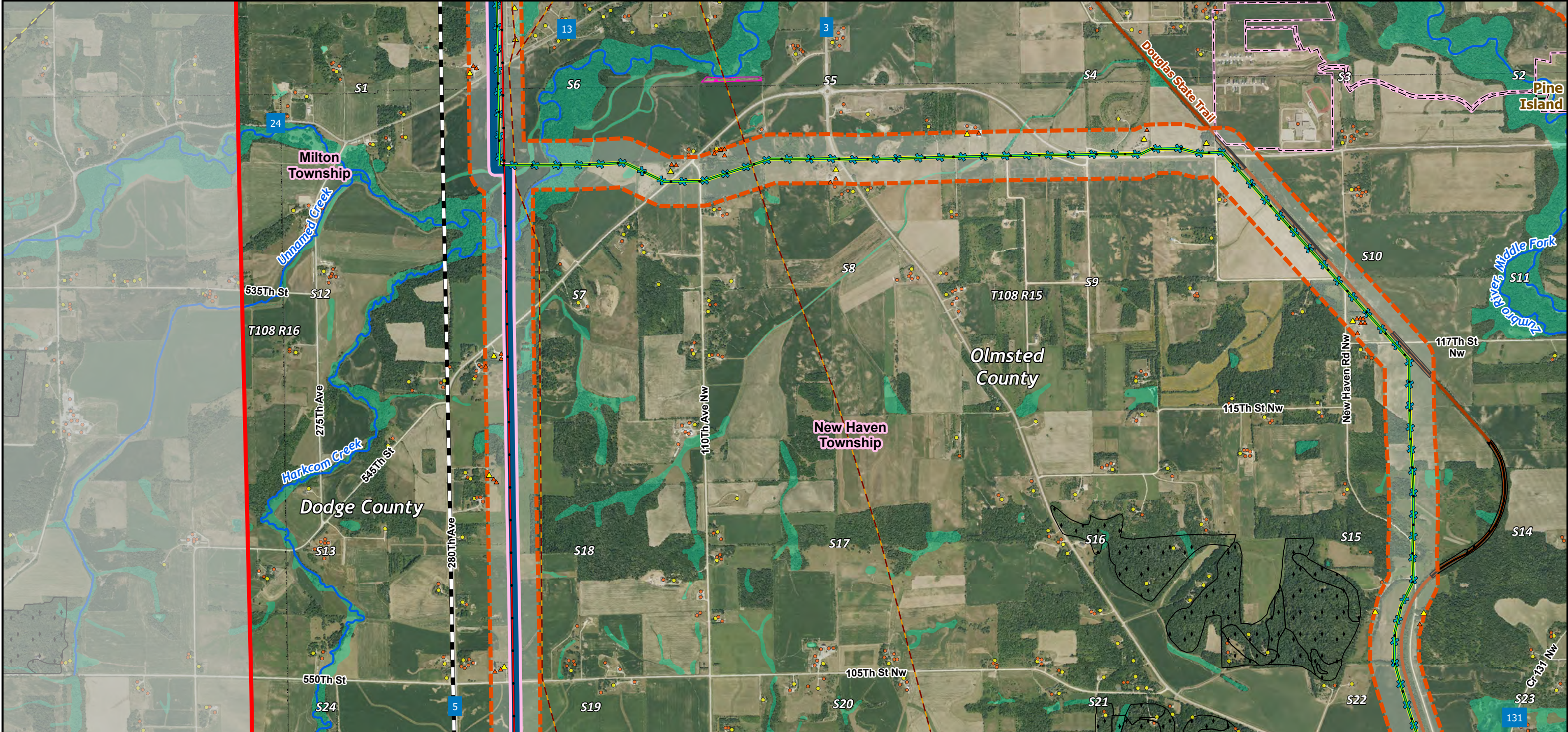

LEGEND	
Project Study Area Boundary	Existing Transmission Line 69 kV
Proposed Route	161 kV
Proposed Right-of-Way	345 kV
Project Substation	Unknown
State Trail	County Boundary
Pipeline in Study Area (NPMS)	Township Boundary
City Boundary	Public Water Watercourse
Undelineated National Wetland Inventory	BWSR RIM Conservation Easement
Residence (Structure in Proposed Route)	DNR Native Plant Community
Not a residence (Structure in Proposed Route)	Residence (Structure Outside Proposed Route)
Residence (Structure Outside Proposed Route)	Not a residence (Structure Outside Proposed Route)
CenterPoint Energy Waterville Gas Storage Facility	CenterPoint Energy Well Location
CenterPoint Energy Well Location	

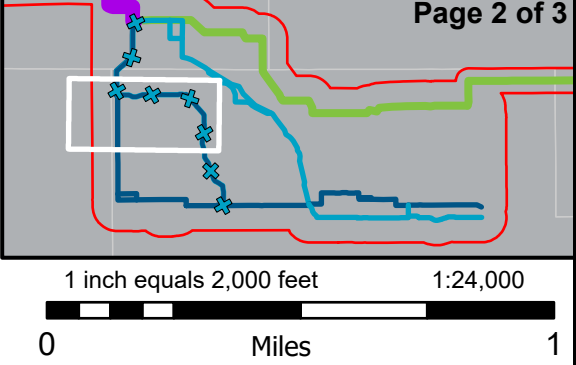

ATTACHMENT A : ROUTE OPTION 4 WEST A

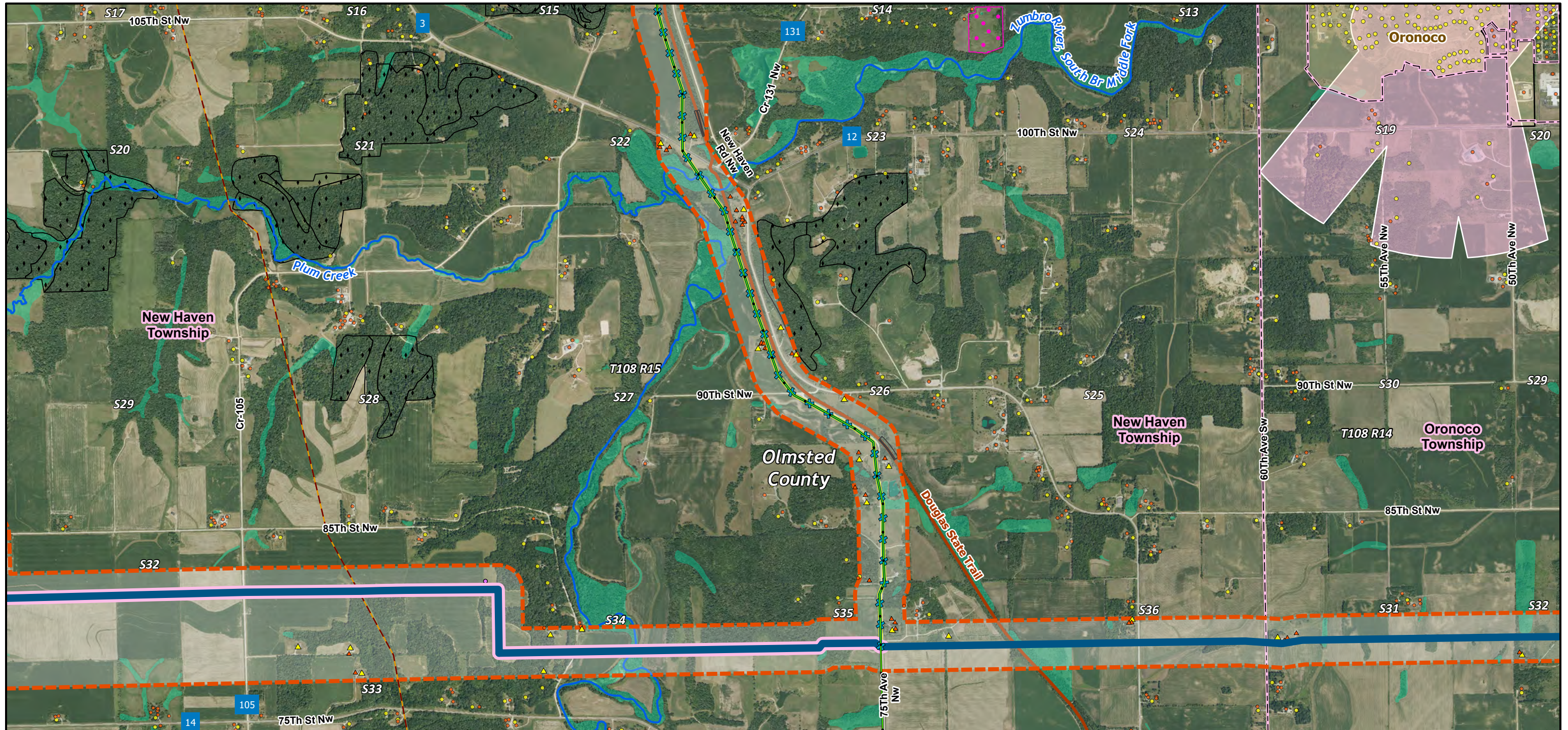

LEGEND	
Project Study Area Boundary	Pipeline in Study Area (NPMS)
Proposed Route	Existing Transmission Line
Proposed Right-of-Way	161 kV
Project Substation	Township Boundary
State Trail	City Boundary
Public Water Watercourse	Wellhead Protection Area
Undelineated National Wetland Inventory	BWSR RIM Conservation Easement
Karst Feature in Proposed Route	DNR Native Plant Community
Structure in Proposed Route: Residence	Structure Outside Proposed Route: Residence
Structure in Proposed Route: Not a residence	Structure Outside Proposed Route: Not a residence
CenterPoint Energy Well Location	CenterPoint Energy Waterville Gas Storage Facility

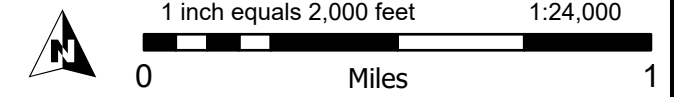
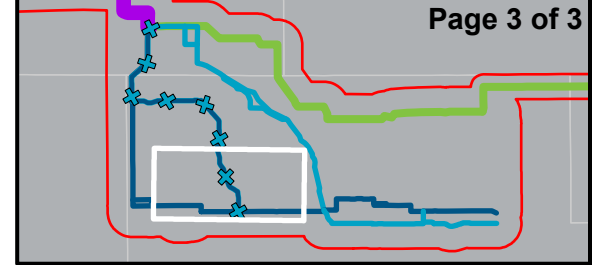

Attachment B**Summary of Environmental Characteristics for Proposed Route Option 4 West-A**

	Route (1000 feet)	Existing Centerline/Right-of-Way (80 feet)
MILES	11.29	11.29
ROUTE WIDTH/ROW ACRES	1,380.00	109.56
NEW ROW ACRES (does not overlap with existing)	NA	0

Streams or PWI Streams Crossed		
DNR Streams Crossed (count)	4	4
PWI Streams Crossed (count)	4	4
Impaired Streams (count)	2 (Zumbro River- Middle Fork, South Branch & Zumbro River- Middle Fork)	2 (Zumbro River- Middle Fork, South Branch & Zumbro River- Middle Fork)
Flood Hazard (acres)	193.46	18.08

DNR Lakes Biological (acres)		
DNR Priority Shallow Lakes (acres)	0	0
DNR Biosignificant Lake (acres)	0	0
PWI Basins		
PWI Length Crossed (feet)	0	0

Wetlands		
Wetland Crossed by Centerline (feet)	3,104.03	3,104.03
Potential Structure within Wetlands (crossing over 800 feet count)	0	0
Wetlands Crossed (number of wetlands/acres)		
Freshwater Emergent Wetland	16/18.60	8/2.20
Freshwater Forested Wetland	26/47.06	8/2.80
Freshwater Forested/Emergent Wetland	0/0	0/0
Freshwater Forested/Shrub Wetland	0/0	0/0
Freshwater Pond	2/2.40	0/0
Freshwater Shrub Wetland	0/0	0/0
Freshwater Shrub/Emergent Wetland	1/0.41	0/0
Lake	0/0	0/0
Riverine	3/10.65	2/0.42
Total Wetlands (acres)	79.12	5.42

DNR Lands Crossed (acres)		
Douglas State Trail	45.56	0

MBS Sites Crossed (acres)	Route	Right-of-way
Pine Island 30	19.47	0.83
New Haven 23	3.97	
New Haven 35	5.11	
Total MCBS Sites Crossed (acres)		

NCLD Crossed (acres)		
Barren Land	6.85	0.31
Cultivated Crops	778.83	60.15
Deciduous Forest	91.86	3.39
Developed, High Intensity	0.89	
Developed, Low Intensity	62.49	8.77
Developed, Medium Intensity	13.69	4.02
Developed, Open Space	48.40	9.01
Emergent Herbaceous Wetlands	6.17	
Evergreen Forest	2.60	
Hay/Pasture	210.82	14.72
Herbaceous	82.29	4.46
Mixed Forest	8.64	0.55
Open Water	1.29	
Shrub/Scrub		
Woody Wetlands	65.21	4.22
Total NCLD (acres)	1380.00	109.59

SSURGO Prime Farmland Soil Crossed (acres)		
All Prime farmland Soil	942.08	80.61
Farmland Statewide Importance Soil	173.93	13.17
Not Prime Farmland Soil	172.63	9.21
Prime farmland if drained Soil	58.98	3.96
Prime farmland if drained and either protected from flooding or not frequently flooded during the growing season	32.41	2.61
TOTAL SSURGO Prime Farmland Soil (acres)	1380	109.6

Residential Structures (distance from centerline)		
0 - 75 feet	0	0
75 - 150 feet	0	0
150 - 300 feet	8	0
300 - 500 feet	17	0
500 – 1000 feet	0	0
Total 0 – 1000 feet	25	0

First Name	Last Name	Email	Company Name	Address	Delivery Method	View Trade Secret	Service List Name
Michael	Ahern	ahern.michael@dorsey.com	Dorsey & Whitney, LLP	50 S 6th St Ste 1500 Minneapolis, MN 554021498	Electronic Service	No	OFF_SL_22-532_Official
Steve	Albrecht	Steve.Albrecht@shakopee-dakota.org	Shakopee Mdewakanton Sioux Community	Shakopee Mdewakanton Sioux Community 2330 Sioux Trail NW Prior Lake, MN 55372	Electronic Service	No	OFF_SL_22-532_Official
Kristine	Anderson	kanderson@greatermngas.com	Greater Minnesota Gas, Inc. & Greater MN Transmission, LLC	1900 Cardinal Lane PO Box 798 Faribault, MN 55021	Electronic Service	No	OFF_SL_22-532_Official
Keith	Anderson	keith.anderson@shakopee-dakota.org	Shakopee Mdewakanton Sioux Community	Shakopee Mdewakanton Sioux Community 2330 Sioux Trail NW Prior Lake, MN 55372	Electronic Service	No	OFF_SL_22-532_Official
Jay	Anderson	jaya@cmpas.org	CMPAS	7550 Corporate Way Suite 100 Eden Prairie, MN 55344	Electronic Service	No	OFF_SL_22-532_Official
Jaime	Arsenault	jaime.arsenault@whiteearth-nsn.gov	White Earth	PO BOX 418 White Earth, MN 56591	Electronic Service	No	OFF_SL_22-532_Official
Mara	Ascheman	mara.k.ascheman@xcenergy.com	Xcel Energy	414 Nicollet Mall Fl 5 Minneapolis, MN 55401	Electronic Service	Yes	OFF_SL_22-532_Official
David	Bell	david.bell@state.mn.us	Department of Health	POB 64975 St. Paul, MN 55164	Electronic Service	No	OFF_SL_22-532_Official
Melanie	Benjamin	melanie.benjamin@millelacsband.com	Mille Lacs Band of Ojibwe	43408 Oodena Drive Onamia, MN 56359	Electronic Service	No	OFF_SL_22-532_Official
James J.	Bertrand	james.bertrand@stinson.com	STINSON LLP	50 S 6th St Ste 2600 Minneapolis, MN 55402	Electronic Service	No	OFF_SL_22-532_Official

First Name	Last Name	Email	Company Name	Address	Delivery Method	View Trade Secret	Service List Name
David	Birkholz	david.birkholz@state.mn.us	MN Department of Commerce	Suite 500 85 7th Place East St. Paul, MN 551012198	Electronic Service	No	OFF_SL_22-532_Official
Michelle F.	Bissonnette	michelle.bissonnette@hdrinc.com	HDR Engineering, Inc.	Golden Hills Office Center 701 Xenia Ave S Ste 600 Minneapolis, MN 55416	Electronic Service	No	OFF_SL_22-532_Official
Hunter	Boldt	hunterboldt@redlakenation.org	Red Lake Nation	15484 Migizi Drive Red Lake, MN 56671	Electronic Service	No	OFF_SL_22-532_Official
Sheldon	Boyd	sheldon.boyd@millelacsband.com	Mille Lacs Band of Ojibwe	43408 Oodena Drive Onamia, MN 56359	Electronic Service	No	OFF_SL_22-532_Official
B. Andrew	Brown	brown.andrew@dorsey.com	Dorsey & Whitney LLP	Suite 1500 50 South Sixth Street Minneapolis, MN 554021498	Electronic Service	No	OFF_SL_22-532_Official
Christina	Brusven	cbrusven@fredlaw.com	Fredrikson Byron	60 S 6th St Ste 1500 Minneapolis, MN 55402-4400	Electronic Service	No	OFF_SL_22-532_Official
Scott	Buchanan	ScottBuchanan@fdlrez.com	Fond du Lac Band of Lake Superior Chippewa	1720 Big Lake Road Cloquet, MN 55720	Electronic Service	No	OFF_SL_22-532_Official
Shelley	Buck	shelley.buck@piic.org	Prairie Island Indian Community	Prairie Island Indian Community 5636 Sturgeon Lake Road Welch, MN 55089	Electronic Service	No	OFF_SL_22-532_Official
Robert	Budreau	robert.budreau@llojibwe.net	Leech Lake Band of Ojibwe	190 Sailstar Drive NW Cass Lake, MN 56633	Paper Service	No	OFF_SL_22-532_Official

First Name	Last Name	Email	Company Name	Address	Delivery Method	View Trade Secret	Service List Name
PUC	CAO	consumer.puc@state.mn.us	Public Utilities Commission	Consumer Affairs Office 121 7th Place E Suite 350 St. Paul, MN 55101	Electronic Service	No	OFF_SL_22-532_Official
James	Canaday	james.canaday@ag.state.mn.us	Office of the Attorney General-RUD	Suite 1400 445 Minnesota St. St. Paul, MN 55101	Electronic Service	No	OFF_SL_22-532_Official
Cathy	Chavers	cchavers@boisfortensn.gov	Bois Forte Band of Chippewa	Bois Forte Tribal Government 5344 Lakeshore Drive Nett Lake, MN 55772	Electronic Service	No	OFF_SL_22-532_Official
Michael	Childs, Jr.	michael.childsjr@piic.org	Prairie Island Indian Community	Prairie Island Indian Community 5636 Sturgeon Lake Road Welch, MN 55089	Electronic Service	No	OFF_SL_22-532_Official
Cody	Chilson	cchilson@greatermngas.com	Greater Minnesota Gas, Inc. & Greater MN Transmission, LLC	1900 Cardinal Ln PO Box 798 Faribault, MN 55021	Electronic Service	No	OFF_SL_22-532_Official
Ray	Choquette	rchoquette@agp.com	Ag Processing Inc.	12700 West Dodge Road PO Box 2047 Omaha, NE 68103-2047	Electronic Service	No	OFF_SL_22-532_Official
John	Coffman	john@johncoffman.net	AARP	871 Tuxedo Blvd. St. Louis, MO 63119-2044	Electronic Service	No	OFF_SL_22-532_Official
Generic Notice	Commerce Attorneys	commerce.attorneys@ag.state.mn.us	Office of the Attorney General-DOC	445 Minnesota Street Suite 1400 St. Paul, MN 55101	Electronic Service	Yes	OFF_SL_22-532_Official
Bill	Cook	bcook@rpu.org	Rochester Public Utilities	4000 East River Road NE Rochester, MN 55906	Electronic Service	No	OFF_SL_22-532_Official

First Name	Last Name	Email	Company Name	Address	Delivery Method	View Trade Secret	Service List Name
Sean	Copeland	seancopeland@fdlrez.com	Fond du Lac Band of Lake Superior Chippewa	1720 Big Lake Rd Cloquet, MN 55720	Electronic Service	No	OFF_SL_22-532_Official
John	Crane	johncranefishing@gmail.com	Fishing	1250 Wee Gaus DR SW Bemidji, MN 56601	Electronic Service	No	OFF_SL_22-532_Official
Hillary	Creurer	hcreurer@mnpower.com	Minnesota Power	30 W Superior St Duluth, MN 55802	Electronic Service	No	OFF_SL_22-532_Official
George	Crocker	gwillc@nawo.org	North American Water Office	5093 Keats Avenue Lake Elmo, MN 55042	Electronic Service	No	OFF_SL_22-532_Official
Rebecca	Crooks Stratton	Rebecca.Crooks-Stratton@ShakopeeDakota.org	Shakopee Mdewakanton Sioux Community	Shakopee Mdewakanton Sioux Community 2330 Sioux Trail NW Prior Lake, MN 55372	Electronic Service	No	OFF_SL_22-532_Official
Miyah	Danielson	MiyahDanielson@FDLREZ.COM	Fond du Lac Band of Lake Superior Chippewa	1720 Big Lake Road Cloquet, MN 55720	Electronic Service	No	OFF_SL_22-532_Official
Brent	Dauk	brentdauk@aol.com		140 438th Ave Moose Lake, MN 56063	Electronic Service	No	OFF_SL_22-532_Official
Thomas	Davis	atdavis1972@outlook.com	-	1161 50th Ave Sherburn, MN 56171	Electronic Service	No	OFF_SL_22-532_Official
Seth	DeMerritt	Seth.DeMerritt@centerpointenergy.com	CenterPoint Energy Minnesota Gas	505 Nicollet Mall Minneapolis, MN 55402	Electronic Service	No	OFF_SL_22-532_Official
Jason	Decker	jason.decker@llojbwe.net	Leech Lake Band of Ojibwe	190 Sailstar Drive NW Cass Lake, MN 56633	Electronic Service	No	OFF_SL_22-532_Official

First Name	Last Name	Email	Company Name	Address	Delivery Method	View Trade Secret	Service List Name
Bobby	Deschampe	robertdeschampe@grandportage.com	Grand Portage Band of Lake Superior Chippewa	PO Box 428 Grand Portage, MN 55605	Electronic Service	No	OFF_SL_22-532_Official
Randall	Doneen	randall.doneen@state.mn.us	Department of Natural Resources	500 Lafayette Rd, PO Box 25 Saint Paul, MN 55155	Electronic Service	No	OFF_SL_22-532_Official
John	Drawz	jdrawz@fredlaw.com	Fredrikson & Byron, P.A.	Suite 1500 60 South Sixth Street Minneapolis, MN 55402-4400	Electronic Service	No	OFF_SL_22-532_Official
Shane	Drift	sdrift@boisforte-nsn.gov	Bois Forte Band of Chippewa	Bois Forte Tribal Government 5344 Lakeshore Drive Nett Lake, MN 55772	Electronic Service	No	OFF_SL_22-532_Official
Wally	Dupuis	WallyDupuis@fdlrez.com	Fond du Lac Band of Lake Superior Chippewa	1720 Big Lake Road Cloquet, MN 55720	Electronic Service	No	OFF_SL_22-532_Official
Kevin	Dupuis, Sr.	kevindupuis@fdlrez.com	Fond du Lac Development Corp.	Reservation Business Committee 1720 Big Lake Rd Cloquet, MN 55720	Electronic Service	No	OFF_SL_22-532_Official
Cory	Dutcher	cory.dutcher@ge.com	GE Power and Water	1 River Rd. Bldg. 37-413 Schenectady, NY 12345	Electronic Service	No	OFF_SL_22-532_Official
Jamie	Edwards	jamie.edwards@millelacsband.com	Mille Lacs Band of Ojibwe	43408 Oodena Drive Onamia, MN 56358	Electronic Service	No	OFF_SL_22-532_Official
Kristen	Eide Tollefson	healingsystems69@gmail.com	R-CURE	28477 N Lake Ave Frontenac, MN 55026-1044	Electronic Service	No	OFF_SL_22-532_Official

First Name	Last Name	Email	Company Name	Address	Delivery Method	View Trade Secret	Service List Name
Kyle	Fairbanks	kyle.fairbanks@llojibwe.net	Leech Lake Band of Ojibwe	190 Sailstar Drive NW Cass Lake, MN 56633	Electronic Service	No	OFF_SL_22-532_Official
Michael	Fairbanks	Michael.Fairbanks@whiteearth-nsn.gov	White Earth Reservation Business Committee	PO Box 418 White Earth, MN 56591	Electronic Service	No	OFF_SL_22-532_Official
Kate	Fairman	kate.frantz@state.mn.us	Department of Natural Resources	Box 32 500 Lafayette Rd St. Paul, MN 551554032	Electronic Service	No	OFF_SL_22-532_Official
John	Farrell	jfarrell@ilsr.org	Institute for Local Self-Reliance	2720 E. 22nd St Institute for Local Self-Reliance Minneapolis, MN 55406	Electronic Service	No	OFF_SL_22-532_Official
Eric	Fehlhaber	efehlhaber@dakotaelectric.com	Dakota Electric Association	4300 220th St W Farmington, MN 55024	Electronic Service	No	OFF_SL_22-532_Official
Annie	Felix Gerth	annie.felix-gerth@state.mn.us		Board of Water & Soil Resources 520 Lafayette Rd Saint Paul, MN 55155	Electronic Service	No	OFF_SL_22-532_Official
Sharon	Ferguson	sharon.ferguson@state.mn.us	Department of Commerce	85 7th Place E Ste 280 Saint Paul, MN 551012198	Electronic Service	No	OFF_SL_22-532_Official
Kade	Ferris	kade.ferris@redlakenation.org	Red Lake Region	PO Box 274 Red Lake, MN 56671	Electronic Service	No	OFF_SL_22-532_Official
Leonard	Fineday	leonard.fineday@llojibwe.net	Leech Lake Bank of Ojibwe	190 Sailstar Drive NW Cass Lake, MN 56633	Electronic Service	No	OFF_SL_22-532_Official
Terri	Finn	terri.goggeye@llojibwe.net	Leech Lake Band of Ojibwe	N/A	Electronic Service	No	OFF_SL_22-532_Official

First Name	Last Name	Email	Company Name	Address	Delivery Method	View Trade Secret	Service List Name
Henry	Fox	henry.fox@whiteearth-nsn.gov	White Earth Nation	PO Box 418 White Earth, MN 56569	Electronic Service	No	OFF_SL_22-532_Official
Gary	Frazer	gfrazier@mnchippewatribe.org	Minnesota Chippewa Tribe	PO Box 217 Cass Lake, MN 56633	Electronic Service	No	OFF_SL_22-532_Official
Daryll	Fuentes	energy@usg.com	USG Corporation	550 W Adams St Chicago, IL 60661	Electronic Service	No	OFF_SL_22-532_Official
Mary Ann	Gagnon	maryanng@grandportage.com	Grand Portage Band of Ojibwe	PO Box 428 Grand Portage, MN 55605	Electronic Service	No	OFF_SL_22-532_Official
Edward	Garvey	edward.garvey@AESLconsulting.com	AESL Consulting	32 Lawton St Saint Paul, MN 55102-2617	Electronic Service	No	OFF_SL_22-532_Official
Karen A	Gebhardt	kageb1@gvtel.com		43901 253rd Ave Leonard, MN 56652-4026	Electronic Service	No	OFF_SL_22-532_Official
Shannon	Geshick	shannon.geshick@state.mn.us	Minnesota Indian Affairs Council (MIAC)	N/A	Electronic Service	No	OFF_SL_22-532_Official
Tara	Geshick	N/A	Bois Forte Band of Chippewa Tribal Government	5344 Lakeshore Drive Nett Lake, MN 55772	Paper Service	No	OFF_SL_22-532_Official
Todd	Green	Todd.A.Green@state.mn.us	Minnesota Department of Labor & Industry	443 Lafayette Rd N St. Paul, MN 55155-4341	Electronic Service	No	OFF_SL_22-532_Official
Todd J.	Guerrero	todd.guerrero@kutakrock.com	Kutak Rock LLP	Suite 1750 220 South Sixth Street Minneapolis, MN 554021425	Electronic Service	No	OFF_SL_22-532_Official

First Name	Last Name	Email	Company Name	Address	Delivery Method	View Trade Secret	Service List Name
Jeremy	Hamilton	jhamilton@uppersiouxcommunity-nsn.gov	Upper Sioux Community	Upper Sioux Community PO Box 147 Granite Falls, MN 56241	Electronic Service	No	OFF_SL_22-532_Official
Ashley	Harrison	ashley.harrison@llojibwe.net	Leech Lake Band of Ojibwe	190 Sailstar Dr NW Cass Lake, MN 56633	Electronic Service	No	OFF_SL_22-532_Official
Larry	Hartman	Larry.Hartman@state.mn.us	Department of Commerce	85 7th Place East, Suite 280 St. Paul, MN 55101	Electronic Service	No	OFF_SL_22-532_Official
Amy	Hastings	amyh@uppersiouxcommunity-nsn.gov	Upper Sioux Community	5722 Travers Lane PO Box 147 Granite Falls, MN 56241	Electronic Service	No	OFF_SL_22-532_Official
Adam	Heinen	aheinen@dakotaelectric.com	Dakota Electric Association	4300 220th St W Farmington, MN 55024	Electronic Service	No	OFF_SL_22-532_Official
Annete	Henkel	mui@mutilityinvestors.org	Minnesota Utility Investors	413 Wacouta Street #230 St. Paul, MN 55101	Electronic Service	No	OFF_SL_22-532_Official
Valerie	Herring	vherring@taftlaw.com	Taft Stettinius & Hollister LLP	2200 IDS Center 80 S. Eighth Street Minneapolis, MN 55402	Electronic Service	No	OFF_SL_22-532_Official
Corey	Hintz	chintz@dakotaelectric.com	Dakota Electric Association	4300 220th Street Farmington, MN 550249583	Electronic Service	No	OFF_SL_22-532_Official
Michael	Hoppe	lu23@ibew23.org	Local Union 23, I.B.E.W.	445 Etna Street Ste. 61 St. Paul, MN 55106	Electronic Service	No	OFF_SL_22-532_Official
Kari	Howe	kari.howe@state.mn.us	DEED	332 Minnesota St, #E200 1ST National Bank Bldg St. Paul, MN 55101	Electronic Service	No	OFF_SL_22-532_Official

First Name	Last Name	Email	Company Name	Address	Delivery Method	View Trade Secret	Service List Name
Lori	Hoyum	lhoyum@mnpower.com	Minnesota Power	30 West Superior Street Duluth, MN 55802	Electronic Service	No	OFF_SL_22-532_Official
Annie	Jackson	Cheryl.Jackson@whiteearth-nsn.gov	White Earth Nation	White Earth Tribal Headquarters 35500 Eagle View Road Ogemo, MN 56569	Electronic Service	No	OFF_SL_22-532_Official
Faron	Jackson, Sr.	faron.jackson@llojibwe.net	Leech Lake Band of Ojibwe	190 Sailstar Drive NW Cass Lake, MN 56633	Electronic Service	No	OFF_SL_22-532_Official
Travis	Jacobson	travis.jacobson@mdu.com	Great Plains Natural Gas Company	400 N 4th St Bismarck, ND 58501	Electronic Service	No	OFF_SL_22-532_Official
Alan	Jenkins	aj@jenkinsatlaw.com	Jenkins at Law	2950 Yellowtail Ave. Marathon, FL 33050	Electronic Service	No	OFF_SL_22-532_Official
Kevin	Jensvold	kevinj@uppersiouxcommunity-nsn.gov	Upper Sioux Community	PO Box 147 Granite Falls, MN 56241-0147	Electronic Service	No	OFF_SL_22-532_Official
Jody	Johnson	jody.johnson@piic.org	Prairie Island Indian Community	5636 Sturgeon Lake Rd Welch, MN 55089	Electronic Service	No	OFF_SL_22-532_Official
Richard	Johnson	Rick.Johnson@lawmoss.com	Moss & Barnett	150 S. 5th Street Suite 1200 Minneapolis, MN 55402	Electronic Service	No	OFF_SL_22-532_Official
Scott	Johnson	Scott.Johnson@ci.medina.mn.us	City of Medina	2052 County Road 24 Medina, MN 55340-9790	Electronic Service	No	OFF_SL_22-532_Official
Johnny	Johnson	Johnny.Johnson@piic.org	Prairie Island Indian Community	5636 Sturgeon Lake Road Welch, MN 55089	Electronic Service	No	OFF_SL_22-532_Official

First Name	Last Name	Email	Company Name	Address	Delivery Method	View Trade Secret	Service List Name
Sarah	Johnson Phillips	sarah.phillips@stoel.com	Stoel Rives LLP	33 South Sixth Street Suite 4200 Minneapolis, MN 55402	Electronic Service	No	OFF_SL_22-532_Official
Nick	Kaneski	nick.kaneski@enbridge.com	Enbridge Energy Company, Inc.	11 East Superior St Ste 125 Duluth, MN 55802	Electronic Service	No	OFF_SL_22-532_Official
Tom	Karas	tomskaras@gmail.com		3171 309th Ave NW Cambridge, MN 55008	Electronic Service	No	OFF_SL_22-532_Official
Bruce	King	Brenda@ranww.org	Realtors, Association of Northwestern WI	Suite 3 1903 Keith Street Eau Claire, WI 54701	Electronic Service	No	OFF_SL_22-532_Official
Ray	Kirsch	Raymond.Kirsch@state.mn.us	Department of Commerce	85 7th Place E Ste 500 St. Paul, MN 55101	Electronic Service	No	OFF_SL_22-532_Official
Chad	Konickson	chad.konickson@usace.army.mil	U.S.Army Corps of Engineers	180 5th St # 700 Saint Paul, MN 55101	Electronic Service	No	OFF_SL_22-532_Official
Stacy	Kotch Egstad	Stacy.Kotch@state.mn.us	MINNESOTA DEPARTMENT OF TRANSPORTATION	395 John Ireland Blvd. St. Paul, MN 55155	Electronic Service	No	OFF_SL_22-532_Official
Mark	Kotschevar	mkotschevar@rpu.org	Rochester Public Utilities	4000 East River Road NE Rochester, MN 55906	Electronic Service	No	OFF_SL_22-532_Official
Michael	Krikava	mkrikava@taftlaw.com	Taft Stettinius & Hollister LLP	2200 IDS Center 80 S 8th St Minneapolis, MN 55402	Electronic Service	No	OFF_SL_22-532_Official
Nicolle	Kupser	nkupser@greatermngas.com	Greater Minnesota Gas, Inc. & Greater MN Transmission, LLC	1900 Cardinal Ln PO Box 798 Faribault, MN 55021	Electronic Service	No	OFF_SL_22-532_Official

First Name	Last Name	Email	Company Name	Address	Delivery Method	View Trade Secret	Service List Name
Mike	Laroque	mike.laroque@whiteearth-nsn.gov	White Earth Nation	PO Box 418 White Earth, MN 56591	Electronic Service	No	OFF_SL_22-532_Official
Robert L	Larsen	robert.larsen@lowersioux.com	Lower Sioux Indian Community	PO Box 308 39527 Reservation Highway 1 Morton, MN 56270	Electronic Service	No	OFF_SL_22-532_Official
James D.	Larson	james.larson@avantenergy.com	Avant Energy Services	220 S 6th St Ste 1300 Minneapolis, MN 55402	Electronic Service	No	OFF_SL_22-532_Official
Peder	Larson	plarson@larkinhoffman.com	Larkin Hoffman Daly & Lindgren, Ltd.	8300 Norman Center Drive Suite 1000 Bloomington, MN 55437	Electronic Service	No	OFF_SL_22-532_Official
Jason	Loos	jason.loos@centerpointenergy.com	CenterPoint Energy Resources Corp.	505 Nicollet Mall 3rd Floor Minneapolis, MN 55402	Electronic Service	No	OFF_SL_22-532_Official
Susan	Ludwig	sludwig@mnpower.com	Minnesota Power	30 West Superior Street Duluth, MN 55802	Electronic Service	No	OFF_SL_22-532_Official
Vernelle	Lussier	vernelle.lussier@redlakenation.org	Red Lake Nation	15484 Migizi Drive Red Lake, MN 56671	Electronic Service	No	OFF_SL_22-532_Official
Kavita	Maini	kmains@wi.rr.com	KM Energy Consulting, LLC	961 N Lost Woods Rd Oconomowoc, WI 53066	Electronic Service	No	OFF_SL_22-532_Official
Dawn S	Marsh	dawn_marsh@fws.gov	U.S. Fish & Wildlife Service	Minnesota-Wisconsin Field Offices 4101 American Blvd E Bloomington, MN 55425	Electronic Service	No	OFF_SL_22-532_Official

First Name	Last Name	Email	Company Name	Address	Delivery Method	View Trade Secret	Service List Name
Shena	Matrious	Shena.Matrious@millelacsband.com	Mille Lacs Band of Ojibwe	43408 Oodena Drive Onamia, MN 56349	Electronic Service	No	OFF_SL_22-532_Official
April	McCormick	aprilm@grandportage.com	Grand Portage Band of Lake Superior Chippewa	PO Box 428 Grand Portage, MN 55605	Electronic Service	No	OFF_SL_22-532_Official
Valentina	Mgeni	Valentina.Mgeni@piic.org	Prairie Island Indian Community	Prairie Island Indian Community 5636 Sturgeon Lake Road Welch, MN 55089	Electronic Service	No	OFF_SL_22-532_Official
Cole W.	Miller	cole.miller@shakopeedakota.org	Shakopee Mdewakanton Sioux Community	Shakopee Mdewakanton Sioux Community 2330 Sioux Trail NW Prior Lake, MN 55372	Electronic Service	No	OFF_SL_22-532_Official
Stacy	Miller	stacy.miller@minneapolismn.gov	City of Minneapolis	350 S. 5th Street Room M 301 Minneapolis, MN 55415	Electronic Service	No	OFF_SL_22-532_Official
Mark S	Mitchell	ms.mitchell@smmpa.org	SMMPA	500 2st Ave SW Rochester, MN 55902-3303	Electronic Service	No	OFF_SL_22-532_Official
David	Moeller	dmoeller@allete.com	Minnesota Power	30 W Superior St Duluth, MN 558022093	Electronic Service	No	OFF_SL_22-532_Official
Andrew	Moratzka	andrew.moratzka@stoel.com	Stoel Rives LLP	33 South Sixth St Ste 4200 Minneapolis, MN 55402	Electronic Service	No	OFF_SL_22-532_Official
Travis	Morrison	travis.morrison@boisfortensn.gov	Bois Forte Band of Chippewa	Bois Forte Tribal Government 5344 Lakeshore Drive Nett Lake, MN 55772	Electronic Service	No	OFF_SL_22-532_Official

First Name	Last Name	Email	Company Name	Address	Delivery Method	View Trade Secret	Service List Name
Robert	Moyer, Jr.	rmoyer@boisforte-nsn.gov	Bois Forte Band of Chippewa Tribal Government	5344 Lakeshore Drive Nett Lake, MN 55772	Electronic Service	No	OFF_SL_22-532_Official
Colleen	Mueller	N/A		22186 State Hwy 4 Paynesville, MN 56362	Paper Service	No	OFF_SL_22-532_Official
Sonny	Myers	smyers@1854treatyauthority.org	1854 Treaty Authority	4428 Haines Rd Duluth, MN 55811-1524	Electronic Service	No	OFF_SL_22-532_Official
Dan	Nelson	Dan.Nelson@ISGinc.com	I&S Group	115 E Hickory St Ste 300 Mankato, MN 56001	Electronic Service	No	OFF_SL_22-532_Official
David	Niles	david.niles@avantenergy.com	Minnesota Municipal Power Agency	220 South Sixth Street Suite 1300 Minneapolis, MN 55402	Electronic Service	No	OFF_SL_22-532_Official
Samantha	Norris	samanthanorris@alliantenergy.com	Interstate Power and Light Company	200 1st Street SE PO Box 351 Cedar Rapids, IA 524060351	Electronic Service	No	OFF_SL_22-532_Official
Ann	O'Reilly	ann.oreilly@state.mn.us	Office of Administrative Hearings	PO Box 64620 St. Paul, MN 55101	Electronic Service	No	OFF_SL_22-532_Official
Joseph	OBrien	joey.obrien@lowersioux.com	Lower Sioux Indian Community	39527 Highway 1 Morton, MN 56270	Electronic Service	No	OFF_SL_22-532_Official
Samantha J	Odegard	samanthao@uppersiouxcommunity-nsn.gov	Upper Sioux Tribal Community	PO Box 147 Granite Falls, MN 56241	Electronic Service	No	OFF_SL_22-532_Official
Matthew	Olsen	molsen@otpc.com	Otter Tail Power Company	215 South Cascade Street Fergus Falls, MN 56537	Electronic Service	No	OFF_SL_22-532_Official

First Name	Last Name	Email	Company Name	Address	Delivery Method	View Trade Secret	Service List Name
Carol A.	Overland	overland@legalectric.org	Legaelectric - Overland Law Office	1110 West Avenue Red Wing, MN 55066	Electronic Service	No	OFF_SL_22-532_Official
Greg	Palmer	gpalmer@greatermngas.com	Greater Minnesota Gas, Inc. & Greater MN Transmission, LLC	1900 Cardinal Ln PO Box 798 Faribault, MN 55021	Electronic Service	No	OFF_SL_22-532_Official
Earl	Pendleton	earl.pendleton@lowersioux.com	Lower Sioux Indian Community	39527 Highway 1 Morton, MN 56270	Electronic Service	No	OFF_SL_22-532_Official
Jennifer	Peterson	jjpeterson@mnpower.com	Minnesota Power	30 West Superior Street Duluth, MN 55802	Electronic Service	No	OFF_SL_22-532_Official
Kevin	Peterson	kjp@ibew160.org	IBEW Local 160	1109 Northway Lane NE Rochester, MN 55906	Electronic Service	No	OFF_SL_22-532_Official
Catherine	Phillips	Catherine.Phillips@wecenergygroup.com	Minnesota Energy Resources	231 West Michigan St Milwaukee, WI 53203	Electronic Service	No	OFF_SL_22-532_Official
Angela	Piner	angela.piner@hdrinc.com	HDR, Inc.	Suite 600 701 Xenia Avenue South Suite 600 Minneapolis, MN 55416	Electronic Service	No	OFF_SL_22-532_Official
Joe	Plumer	joe.plumer@redlakenation.org	Red Lake Nation	15484 Migizi Drive Red Lake, MN 56671	Electronic Service	No	OFF_SL_22-532_Official
Benjamin L.	Porath	ben.porath@dairylandpower.com	Dairyland Power Cooperative	3200 East Ave S PO Box 817 La Crosse, WI 546020817	Electronic Service	No	OFF_SL_22-532_Official
Robert	Prescott	bob.prescott@lowersioux.com	Lower Sioux Indian Community	39527 Highway 1 Morton, MN 56270	Electronic Service	No	OFF_SL_22-532_Official

First Name	Last Name	Email	Company Name	Address	Delivery Method	View Trade Secret	Service List Name
Larry	Rebman	larryemls@hotmail.com	EMLS, Inc	PO Box 122 Appleton, MN 56208	Electronic Service	No	OFF_SL_22-532_Official
Generic Notice	Residential Utilities Division	residential.utilities@ag.state.mn.us	Office of the Attorney General-RUD	1400 BRM Tower 445 Minnesota St St. Paul, MN 551012131	Electronic Service	Yes	OFF_SL_22-532_Official
Kevin	Reuther	kreuther@mncenter.org	MN Center for Environmental Advocacy	26 E Exchange St, Ste 206 St. Paul, MN 551011667	Electronic Service	No	OFF_SL_22-532_Official
Margaret	Rheude	Margaret_Rheude@fws.gov	U.S. Fish and Wildlife Service	Twin Cities Ecological Services Field Office 4101 American Blvd. E. Bloomington, MN 55425	Electronic Service	No	OFF_SL_22-532_Official
Susan	Romans	sromans@allete.com	Minnesota Power	30 West Superior Street Legal Dept Duulth, MN 55802	Electronic Service	No	OFF_SL_22-532_Official
Stephan	Roos	stephan.roos@state.mn.us	MN Department of Agriculture	625 Robert St N Saint Paul, MN 55155-2538	Electronic Service	No	OFF_SL_22-532_Official
Bill	Rudnicki	bill.rudnicki@shakopeedakota.org	Shakopee Mdewakanton Sioux Community	Shakopee Mdewakanton Sioux Community 2330 Sioux Trail NW Prior Lake, MN 55372	Electronic Service	No	OFF_SL_22-532_Official
Nathaniel	Runke	nrunke@local49.org	International Union of Operating Engineers Local 49	611 28th St. NW Rochester, MN 55901	Electronic Service	No	OFF_SL_22-532_Official
Miranda	Sam	Miranda.Sam@lowersioux.com	Lower Sioux Indian Community	39527 Reservation Highway 1 PO Box 308 Morton, MN 56270	Electronic Service	No	OFF_SL_22-532_Official

First Name	Last Name	Email	Company Name	Address	Delivery Method	View Trade Secret	Service List Name
Adam	Savariago	adams@upperSiouxcommunity-nsn.gov	Upper Sioux Community	5722 Travers Lane PO Box 147 Granite Falls, MN 56241	Electronic Service	No	OFF_SL_22-532_Official
Elizabeth	Schmiesing	eschmiesing@winthrop.com	Winthrop & Weinstine, P.A.	225 South Sixth Street Suite 3500 Minneapolis, MN 55402	Electronic Service	No	OFF_SL_22-532_Official
Peter	Scholtz	peter.scholtz@ag.state.mn.us	Office of the Attorney General-RUD	Suite 1400 445 Minnesota Street St. Paul, MN 55101-2131	Electronic Service	No	OFF_SL_22-532_Official
Christine	Schwartz	Regulatory.records@xcelenergy.com	Xcel Energy	414 Nicollet Mall FL 7 Minneapolis, MN 554011993	Electronic Service	Yes	OFF_SL_22-532_Official
Jessie	Seim	jessie.seim@pic.org	Prairie Island Indian Community	5636 Sturgeon Lake Rd Welch, MN 55089	Electronic Service	No	OFF_SL_22-532_Official
Darrell	Seki, Sr.	dseki@redlakenation.org	Red Lake Nation	15484 Migizi Drive Red Lake, MN 56671	Electronic Service	No	OFF_SL_22-532_Official
Will	Seuffert	Will.Seuffert@state.mn.us	Public Utilities Commission	121 7th PI E Ste 350 Saint Paul, MN 55101	Electronic Service	Yes	OFF_SL_22-532_Official
Colleen	Sipiorski	Colleen.Sipiorski@wecenergygroup.com	Minnesota Energy Resources Corporation	700 North Adams St Green Bay, WI 54307	Electronic Service	No	OFF_SL_22-532_Official
Tom	Slukich	tom@nationalconductor.com	National Conductor Constructors	18119 Hwy 371 North Braiderd, MN 56401	Electronic Service	No	OFF_SL_22-532_Official

First Name	Last Name	Email	Company Name	Address	Delivery Method	View Trade Secret	Service List Name
Nizhoni	Smith	nizhoni.smith@lowersioux.com	Lower Sioux Indian Community	PO Box 308 39527 Reservation Highway 1 Morton, MN 56270	Electronic Service	No	OFF_SL_22-532_Official
Ken	Smith	ken.smith@districtenergy.com	District Energy St. Paul Inc.	76 W Kellogg Blvd St. Paul, MN 55102	Electronic Service	No	OFF_SL_22-532_Official
Joel	Smith	jsmith@mnychippewatribe.org	Minnesota Chippewa Tribe	PO Box 217 Cass Lake, MN 56633	Electronic Service	No	OFF_SL_22-532_Official
Roger	Smith, Sr.	RogerMSmithSr@fdlrez.com	Fond du Lac Band of Lake Superior Chippewa	1720 Big Lake Road Cloquet, MN 55720	Electronic Service	No	OFF_SL_22-532_Official
Adam	Sokolski	adam.sokolski@edf-re.com	EDF Renewable Energy	10 Second Street NE Ste 400 Minneapolis, MN 55410	Electronic Service	No	OFF_SL_22-532_Official
Eugene	Sommers	eugene.sommers@whiteearth-nsn.gov	White Earth Nation	PO BOX 418 White Earth, MN 56591	Electronic Service	No	OFF_SL_22-532_Official
Peggy	Sorum	peggy.sorum@centerpointenergy.com	CenterPoint Energy	505 Nicollet Mall Minneapolis, MN 55402	Electronic Service	No	OFF_SL_22-532_Official
Marie	Spry	mariespry@grandportage.com	Grand Portage Band of Lake Superior Chippewa	PO Box 428 Grand Portage, MN 55605	Electronic Service	No	OFF_SL_22-532_Official
Cheyenne	St. John	cheyenne.stjohn@lowersioux.com	Lower Sioux Tribal Community	39527 Reservation Hwy 1 Morton, MN 56270	Electronic Service	No	OFF_SL_22-532_Official

First Name	Last Name	Email	Company Name	Address	Delivery Method	View Trade Secret	Service List Name
LeRoy	Staples Fairbanks III	leroy.fairbanks@llojbwe.net	Leech Lake Band of Ojibwe	190 Sailstar Drive NW Cass Lake, MN 56633	Electronic Service	No	OFF_SL_22-532_Official
Byron E.	Starns	byron.starns@stinson.com	STINSON LLP	50 S 6th St Ste 2600 Minneapolis, MN 55402	Electronic Service	No	OFF_SL_22-532_Official
Kristin	Stastny	kstastny@taftlaw.com	Taft Stettinius & Hollister LLP	2200 IDS Center 80 South 8th St Minneapolis, MN 55402	Electronic Service	No	OFF_SL_22-532_Official
Toby	Stephens	tobys@grandportage.com	Grand Portage Band of Lake Superior Chippewa	PO BOX 428 Grand Portage, MN 55605	Electronic Service	No	OFF_SL_22-532_Official
Cary	Stephenson	cStephenson@otpc.com	Otter Tail Power Company	215 South Cascade Street Fergus Falls, MN 56537	Electronic Service	No	OFF_SL_22-532_Official
Mark	Strohfus	mstrohfus@greenergy.com	Great River Energy	12300 Elm Creek Boulevard Maple Grove, MN 553694718	Electronic Service	No	OFF_SL_22-532_Official
Carl	Strohm	cjsmg@sbcglobal.net	SBC Global	105 East Edgewood Ave Indianapolis, IN 46227	Electronic Service	No	OFF_SL_22-532_Official
James M	Strommen	jstrommen@kennedy-graven.com	Kennedy & Graven, Chartered	150 S 5th St Ste 700 Minneapolis, MN 55402	Electronic Service	No	OFF_SL_22-532_Official
Samuel	Strong	Sam.strong@redlakenation.org	Red Lake Nation	15484 Migizi Drive Red Lake, MN 56671	Electronic Service	No	OFF_SL_22-532_Official
Emily	Suppes	emily.suppes@centerpointenergy.com	CenterPoint Energy Minnesota Gas	505 Nicollet Mall Minneapolis, MN 55402	Electronic Service	No	OFF_SL_22-532_Official

First Name	Last Name	Email	Company Name	Address	Delivery Method	View Trade Secret	Service List Name
Tom	Swafford	tswafford@umsi.us	Utility Mapping Services, Inc	3947 E Calvary Rd Suite 103 Duluth, MN 55803	Electronic Service	No	OFF_SL_22-532_Official
Eric	Swanson	eswanson@winthrop.com	Winthrop & Weinstine	225 S 6th St Ste 3500 Capella Tower Minneapolis, MN 554024629	Electronic Service	No	OFF_SL_22-532_Official
Todd	Tadych	ttadych@atcllc.com	American Transmission Company LLC	5303 Fen Oak Dr Madison, WI 53718	Electronic Service	No	OFF_SL_22-532_Official
Camille	Tanhoff	kamip@uppersiouxcommunity-nsn.gov	Upper Sioux Community	5722 Travers Lane PO BOX 147 Granite Falls, MN 56241	Electronic Service	No	OFF_SL_22-532_Official
Stuart	Tommerdahl	stommerdahl@otpc.com	Otter Tail Power Company	215 S Cascade St PO Box 496 Fergus Falls, MN 56537	Electronic Service	No	OFF_SL_22-532_Official
Jayme	Trusty	execdir@swrdc.org	SWRDC	2401 Broadway Ave #1 Slayton, MN 56172	Electronic Service	No	OFF_SL_22-532_Official
Caralyn	Trutna	carrie@uppersiouxcommunity-nsn.gov	Upper Sioux Community	Upper Sioux Community P.O. Box 147 Granite Falls, MN 55372	Electronic Service	No	OFF_SL_22-532_Official
Jen	Tyler	tyler.jennifer@epa.gov	US Environmental Protection Agency	Environmental Planning & Evaluation Unit 77 W Jackson Blvd. Mailstop B-19J Chicago, IL 60604-3590	Electronic Service	No	OFF_SL_22-532_Official
Leonard	Wabasha	leonard.wabasha@shakopeedakota.org	Shakopee Mdewakanton Sioux Community	2300 Tiwahe Circle Shakopee, MN 55379	Electronic Service	No	OFF_SL_22-532_Official

First Name	Last Name	Email	Company Name	Address	Delivery Method	View Trade Secret	Service List Name
Caren	Warner	caren.warner@state.mn.us	Department of Commerce	85 7th Place East Suite 280 St. Paul, MN 55101-2198	Electronic Service	No	OFF_SL_22-532_Official
Luke	Warnsholz	lwarnsholz@boisforten.nsn.gov	Bois Forte Band of Chippewa	Bois Forte Tribal Government 5344 Lakeshore Drive Nett Lake, MN 55772	Electronic Service	No	OFF_SL_22-532_Official
Cynthia	Warzecha	cynthia.warzecha@state.mn.us	Minnesota Department of Natural Resources	500 Lafayette Road Box 25 St. Paul, MN 55155-4040	Electronic Service	No	OFF_SL_22-532_Official
Elizabeth	Wefel	eawefel@flaherty-hood.com	Flaherty & Hood, P.A.	525 Park St Ste 470 Saint Paul, MN 55103	Electronic Service	No	OFF_SL_22-532_Official
Heather	Westra	heather.westra@piic.org	Prairie Island Indian Community	5636 Sturgeon Lake Rd Welch, MN 55089	Electronic Service	No	OFF_SL_22-532_Official
Alan	Whipple	sa.property@state.mn.us	Minnesota Department Of Revenue	Property Tax Division 600 N. Robert Street St. Paul, MN 551463340	Electronic Service	No	OFF_SL_22-532_Official
Noah	White	noah.white@piic.org	Prairie Island Indian Community	5636 Sturgeon Lake Road Welch, MN 55089	Electronic Service	No	OFF_SL_22-532_Official
Deanna	White	mncwa@cleanwater.org	Clean Water Action & Water Fund of MN	330 S 2nd Ave Ste 420 Minneapolis, MN 55401	Electronic Service	No	OFF_SL_22-532_Official
Steve	White	steve.white@llojbwe.net	Leech Lake Band of Ojibwe	190 Sailstar Drive NW Cass Lake, MN 56633	Electronic Service	No	OFF_SL_22-532_Official

First Name	Last Name	Email	Company Name	Address	Delivery Method	View Trade Secret	Service List Name
Cody	Whitebear	cody.whitebear@piic.org	Prairie Island Indian Community	5636 Sturgeon Lake Road Welch, MN 55089	Electronic Service	No	OFF_SL_22-532_Official
Mike	Wilson	Mike.Wilson@millelacsband.com	Mille Lacs Band of Ojibwe	43408 Oodena Dr Onamia, MN 56359	Electronic Service	No	OFF_SL_22-532_Official
Virgil	Wind	virgil.wind@millelacsband.com	Mille Lacs Band of Ojibwe	43408 Oodena Drive Onamia, MN 56359	Electronic Service	No	OFF_SL_22-532_Official
Joseph	Windler	jwindler@winthrop.com	Winthrop & Weinstine	225 South Sixth Street, Suite 3500 Minneapolis, MN 55402	Electronic Service	No	OFF_SL_22-532_Official
Jonathan	Wolfgram	Jonathan.Wolfgram@state.mn.us	Office of Pipeline Safety	445 Minnesota St Ste 147 Woodbury, MN 55125	Electronic Service	No	OFF_SL_22-532_Official
Laurie	York	laurie.york@whiteearthnsn.gov	White Earth Reservation Business Committee	PO Box 418 White Earth, MN 56591	Electronic Service	No	OFF_SL_22-532_Official
Ian	Young	ianyong@fdlband.org	Fond du Lac Band of Lake Superior Chippewa	1720 Big Lake Road Cloquet, MN 55720	Electronic Service	No	OFF_SL_22-532_Official
Kurt	Zimmerman	kwz@ibew160.org	Local Union #160, IBEW	2909 Anthony Ln St Anthony Village, MN 55418-3238	Electronic Service	No	OFF_SL_22-532_Official
Patrick	Zomer	Pat.Zomer@lawmoss.com	Moss & Barnett PA	150 S 5th St #1200 Minneapolis, MN 55402	Electronic Service	No	OFF_SL_22-532_Official

First Name	Last Name	Email	Company Name	Address	Delivery Method	View Trade Secret	Service List Name
Generic Notice	Commerce Attorneys	commerce.attorneys@ag.state.mn.us	Office of the Attorney General-DOC	445 Minnesota Street Suite 1400 St. Paul, MN 55101	Electronic Service	Yes	OFF_SL_23-157_Official
Brent	Dauk	brentdauk@aol.com		140 438th Ave Moose Lake, MN 56063	Electronic Service	No	OFF_SL_23-157_Official
Seth	DeMerritt	Seth.DeMerritt@centerpointenergy.com	CenterPoint Energy Minnesota Gas	505 Nicollet Mall Minneapolis, MN 55402	Electronic Service	No	OFF_SL_23-157_Official
Sharon	Ferguson	sharon.ferguson@state.mn.us	Department of Commerce	85 7th Place E Ste 280 Saint Paul, MN 551012198	Electronic Service	No	OFF_SL_23-157_Official
Jason	Loos	jason.loos@centerpointenergy.com	CenterPoint Energy Resources Corp.	505 Nicollet Mall 3rd Floor Minneapolis, MN 55402	Electronic Service	No	OFF_SL_23-157_Official
Ann	O'Reilly	ann.oreilly@state.mn.us	Office of Administrative Hearings	PO Box 64620 St. Paul, MN 55101	Electronic Service	Yes	OFF_SL_23-157_Official
Carol A.	Overland	overland@legalelectric.org	Legalelectric - Overland Law Office	1110 West Avenue Red Wing, MN 55066	Electronic Service	No	OFF_SL_23-157_Official
Generic Notice	Residential Utilities Division	residential.utilities@ag.state.mn.us	Office of the Attorney General-RUD	1400 BRM Tower 445 Minnesota St St. Paul, MN 551012131	Electronic Service	Yes	OFF_SL_23-157_Official
Christine	Schwartz	Regulatory.records@xcelenergy.com	Xcel Energy	414 Nicollet Mall FL 7 Minneapolis, MN 554011993	Electronic Service	No	OFF_SL_23-157_Official
Will	Seuffert	Will.Seuffert@state.mn.us	Public Utilities Commission	121 7th Pl E Ste 350 Saint Paul, MN 55101	Electronic Service	Yes	OFF_SL_23-157_Official

First Name	Last Name	Email	Company Name	Address	Delivery Method	View Trade Secret	Service List Name
Jeffrey	Small	jsmall@misoenergy.org		MISO P.O. Box 4202 Carmel, IN 46082-4202	Electronic Service	No	OFF_SL_23-157_Official
Emily	Suppes	emily.suppes@centerpointenergy.com	CenterPoint Energy Minnesota Gas	505 Nicollet Mall Minneapolis, MN 55402	Electronic Service	No	OFF_SL_23-157_Official