



802 W. Bannock Suite 1200 Boise, ID 83702
tel. 208.336.9793 fax. 208.336.9431
www.exergydevelopment.com

PERMIT COMPLIANCE FILING

Permittee:	Big Blue Wind Farm, LLC
Permit Type:	LWECS Site Permit
Project Location:	Faribault County, Jo Daviess Township
Commission Docket Number:	IP-6851/ WS-10-1238
Submission:	Site Plan
Permit Condition:	Site Plans, Section 5.1
Date of Submission:	10/20/2011

In accordance with section 5.1 of the site permit for the Big Blue Wind Farm, the civil engineering drawings for site preparation and construction have been submitted. It should be noted that maps in other filings or previous permit documentation may not be accurate as to the final layout. Big Blue Wind Farm was in the process of finalizing the layout when some of the work was performed. Sheet 2 of 40 in the submitted set is representative of the final layout.

Attached to this supplemental filing to the Site Plan set are the following

- ✦ Crane Path
The anticipated crane path is based off of current information and planning. The final route will be based off of on-site topographic and terrain information available at that time. Individual crane erection will need to take place for turbines T12 and T18.
- ✦ Collector Lines
There are two circuits that feed the substation from the turbines. The lines are all underground and utilize only private land and county or township road rights-of-way.
- ✦ Transmission Interconnection
The Big Blue Wind Farm substation connects to the Faribault ITC switchyard, being built adjacent to the 161 kV line that crosses that area.

BIG BLUE WIND FARM Crane Path Route

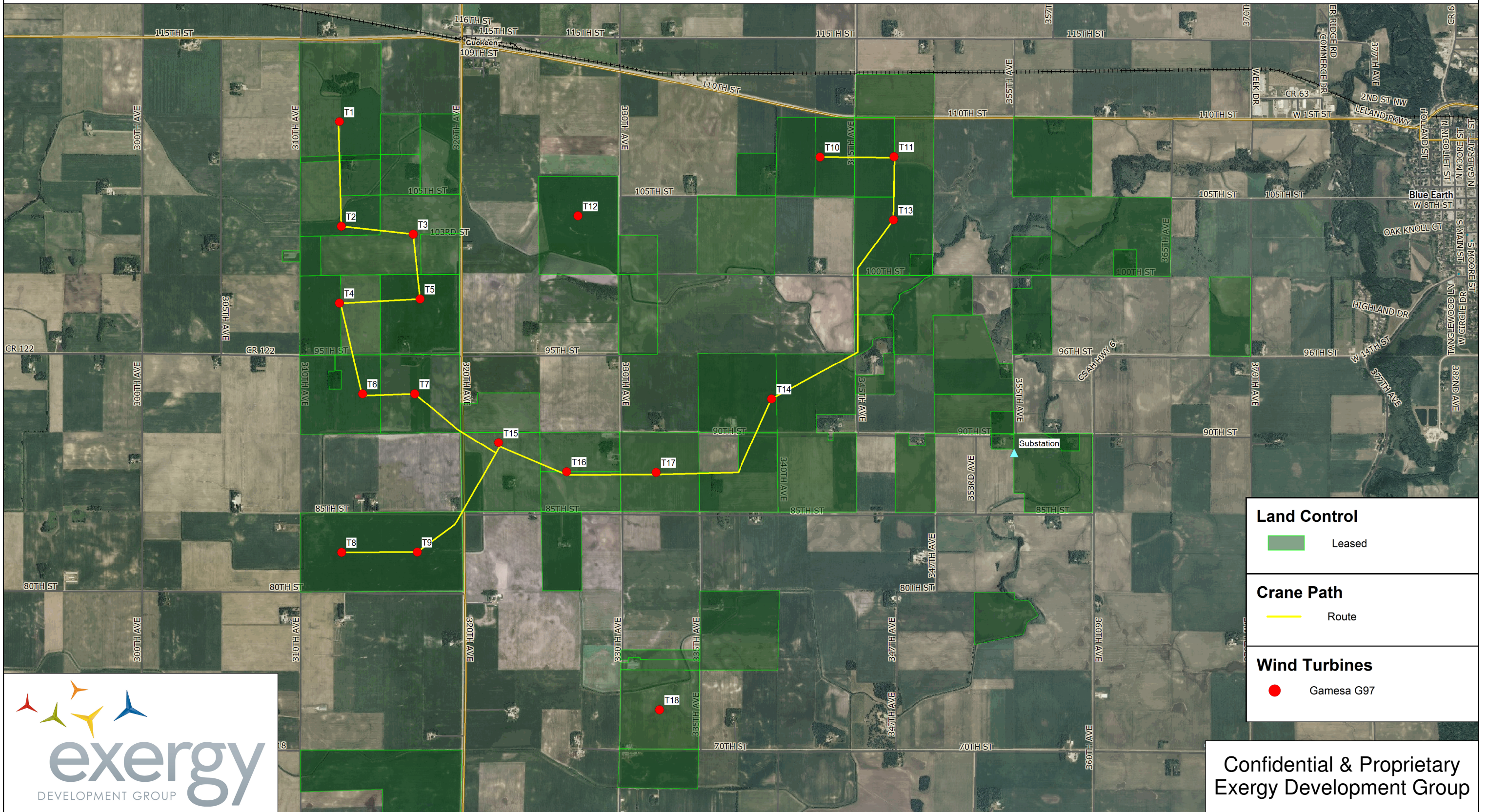

Land Control

- Leased

Crane Path

- Route

Wind Turbines

- Gamesa G97

Confidential & Proprietary
Exergy Development Group

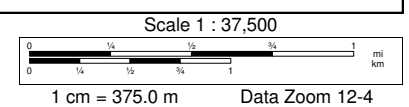
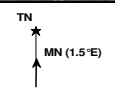

BIG BLUE WIND FARM Electrical Collection System

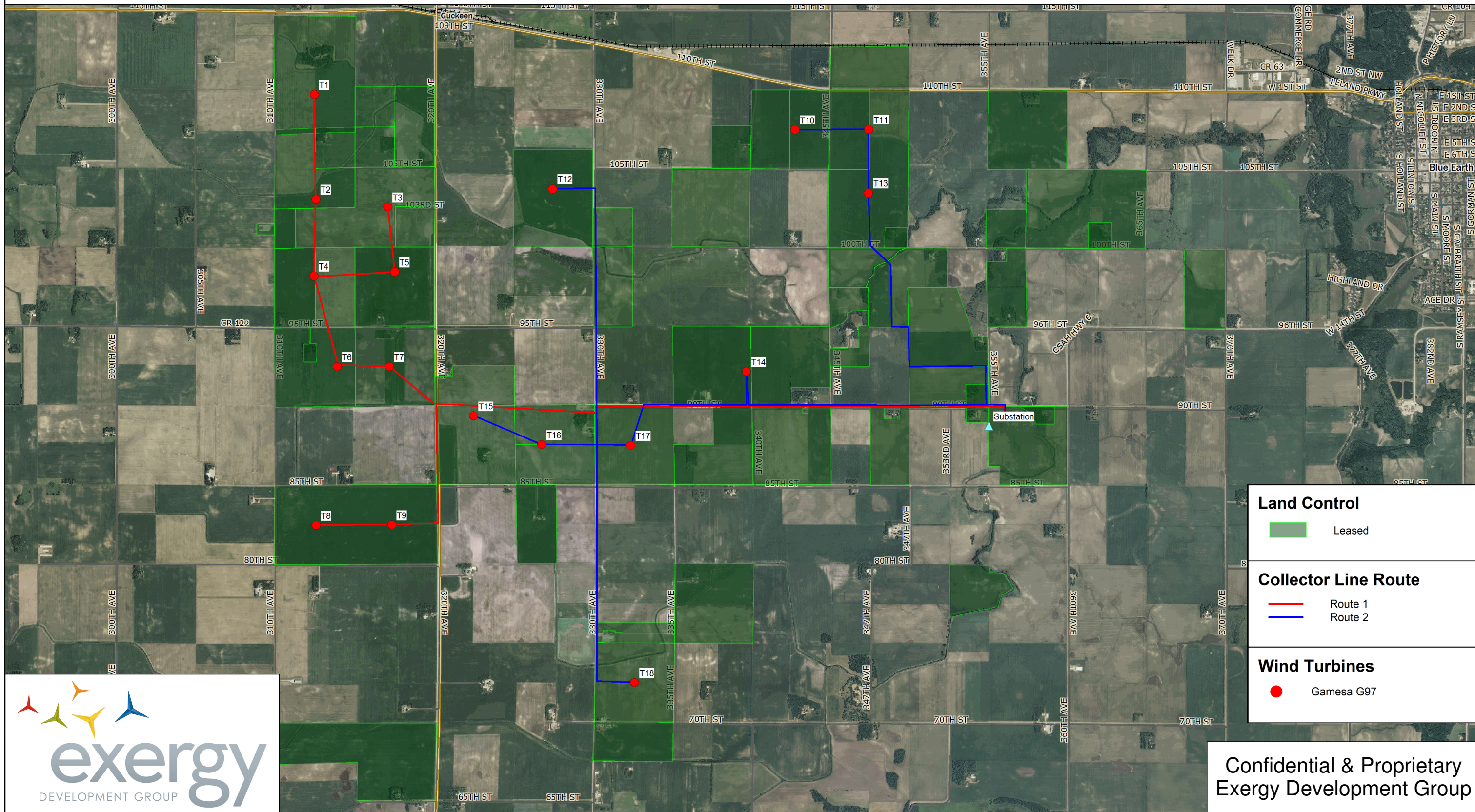

Land Control

- Leased

Collector Line Route

- Route 1
- Route 2

Wind Turbines

- Gamesa G97

Confidential & Proprietary
Exergy Development Group

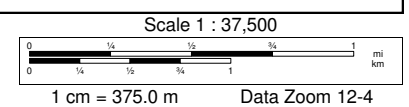
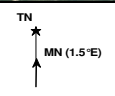

BIG BLUE WIND FARM Transmission

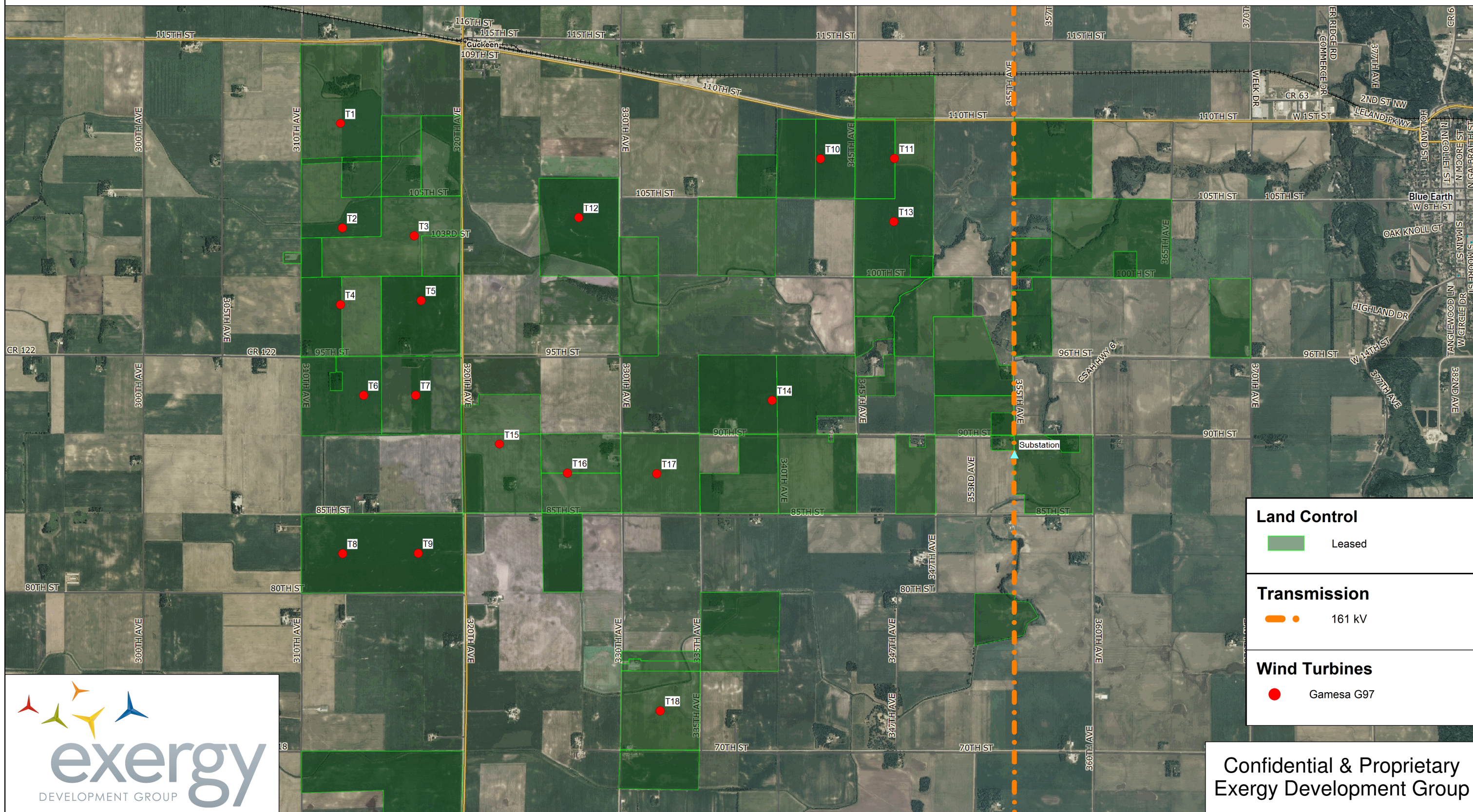

Land Control

- Leased

Transmission

- 161 kV

Wind Turbines

- Gamesa G97



Confidential & Proprietary
Exergy Development Group

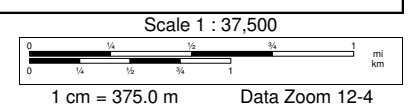
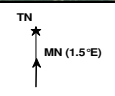

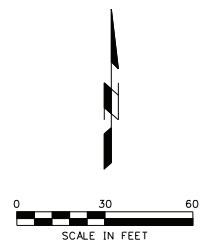
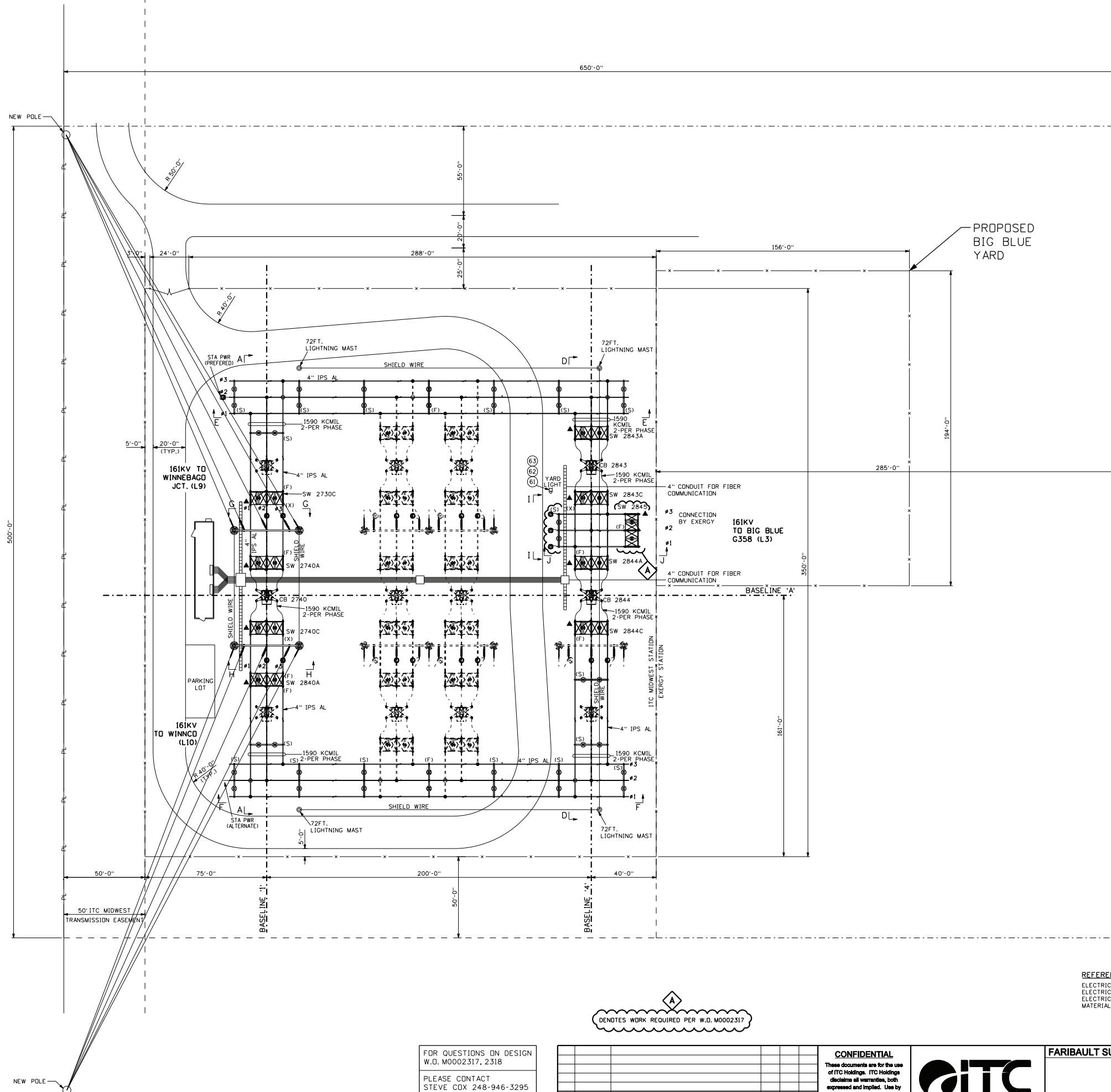

LEGEND

— PL —	PROPERTY LINE
— x —	FENCE (74001-03-31)
▲	SWITCH OPERATING MECHANISM
⊙	YARD LIGHT

REFERENCE DRAWINGS

ELECTRICAL SECTIONS-161KV SECTIONS "A-A" & "D-D"	74001-06-02
ELECTRICAL SECTIONS-161KV SECTIONS "E-E" & "F-F"	74001-06-03
ELECTRICAL SECTIONS-161KV SECTIONS "G-G", "H-H", "I-I", "J-J"	74001-06-04
MATERIALS LIST	74001-06-10

DENOTES WORK REQUIRED PER W.O. M0002317

FOR QUESTIONS ON DESIGN
W.O. M0002317, 2318

PLEASE CONTACT
STEVE CDX 248-946-3295

NO.	DATE	REVISION	BY	CHK'D	APV'D
0	06-08-2011	ORIGINAL ISSUE (M0002317, 2318) FOR CONST	B&V-TH	B&V-MB	ITC-SC

CONFIDENTIAL
These documents are for the use of ITC Holdings. ITC Holdings disclaims all warranties, both expressed and implied. Use by anyone other than ITC Holdings is at their own risk.



FARIBAULT SUBSTATION ITC Midwest
BLUE EARTH, MN
ELECTRICAL LAYOUT - 161KV
PLAN VIEW

Scale: 1" = 30'-0"

DWG. NO. **74001-06-01**

TRAVELOTT
 Plotted: \$DATES
 File: \$FILES