

Purple Route Maps

Minnesota Energy Connection
Meeker and Stearns Counties | Page 6



DISCLAIMER: This information is believed to be correct but is subject to change and is not warranted.

- | | | | | |
|---------------------------|-------------------------|------------------------------------|--------------------------|-------------------------|
| Residence within 500 feet | Proposed Route Corridor | Existing 400 kV | Stream/River/Ditch | Lake, Pond or Reservoir |
| Blue Route | Existing 69 kV | Snowmobile Trail | MNDNR NWI Wetland | Impaired Stream |
| Purple Route | Existing 115 kV | Sites of Biodiversity Significance | Public Water Watercourse | Impaired Lake |
| Connector Segments | Existing 230 kV | BWSR Easement | Shallow Lakes | Municipality |
| Green Segment | Existing 345 kV | Waterfowl Production Area | Public Waters Basins | County Boundary |

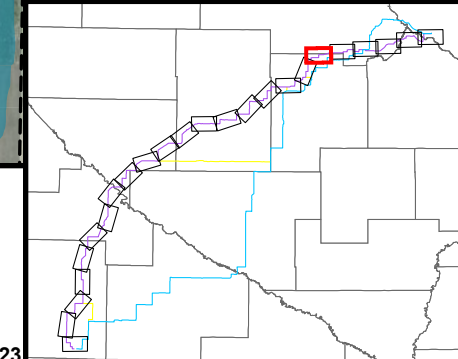

Document Path: z:\Clients\U_Xcel\Illinois_Energy_Connection\Permitting\State\Permits_Permit_Application\Figures\Figures.aprx

Date: 10/30/2023

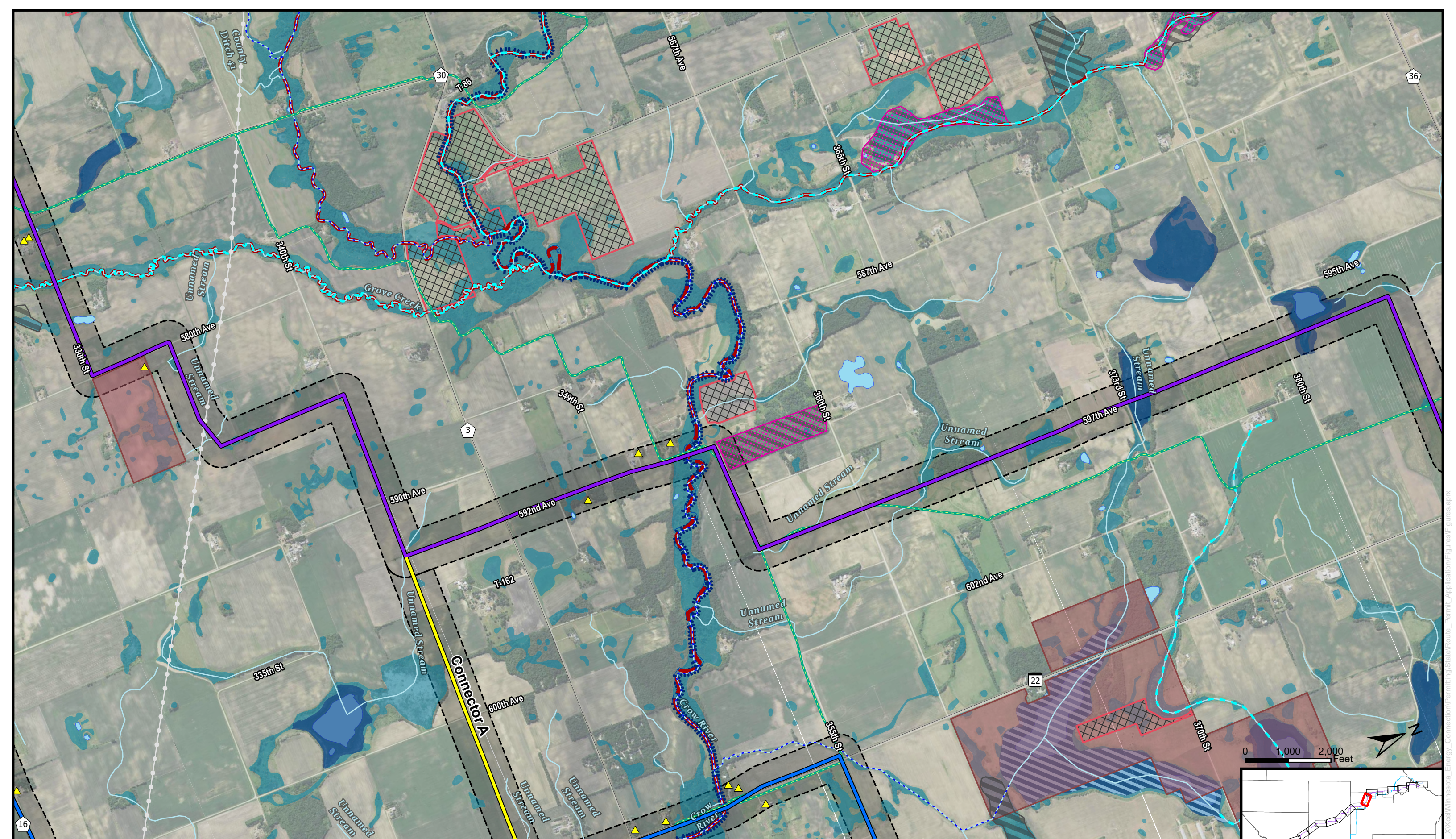

Purple Route Maps
 Minnesota Energy Connection
 Meeker County | Page 7



- | | | | | |
|--|-------------------------|------------------------------------|---------------------------|--------------------|
| Residence within 500 feet | Proposed Route Corridor | Existing 400 kV | Waterfowl Production Area | River or Stream |
| Blue Route | Existing 69 kV | Snowmobile Trail | Stream/River/Ditch | Impaired Stream |
| Purple Route | Existing 115 kV | Native Plant Communities (S1-S3) | MNDNR NWI Wetland | State Water Trails |
| Connector Segments | Existing 230 kV | Sites of Biodiversity Significance | Public Water Watercourse | Municipality |
| Green Segment | Existing 345 kV | BWSR Easement | Shallow Lakes | County Boundary |
| <small>DISCLAIMER: This information is believed to be correct but is subject to change and is not warranted.</small> | | | Public Waters Basins | |
| | | | Lake, Pond or Reservoir | |

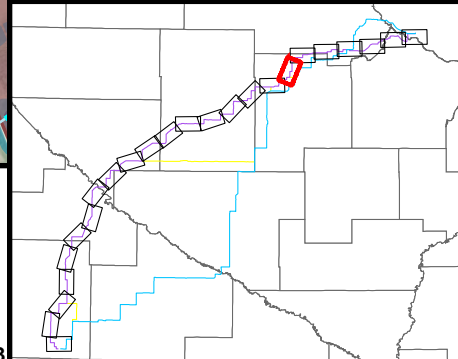

Date: 10/30/2023

Document Path: Z:\Clients\U_Xcel\Minnesota_Energy_Connection\Permitting\State\Permits_Permit_Application\Figures\Figures.aprx