

| | | | | | | |
|---------------------------|-------------------------|------------------------------------|---------------------------|------------------------------------------|------------------------------------------------|-----------------|
| Residence within 500 feet | Proposed Route Corridor | Existing 400 kV | Wildlife Management Area | Public Ditch/Altered Natural Watercourse | Lake, Pond or Reservoir | Impaired Lake |
| Blue Route | Existing 69 kV | Game Refuge | Waterfowl Production Area | Wild Rice Waters | Designated Trout Stream | Municipality |
| Purple Route | Existing 115 kV | Native Plant Communities (S1-S3) | Stream/River/Ditch | Shallow Lakes | Protected Tributary to Designated Trout Stream | County Boundary |
| Connector Segments | Existing 230 kV | Sites of Biodiversity Significance | MNDNR NWI Wetland | Public Waters Basins | Impaired Stream | |
| Green Segment | Existing 345 kV | BWSR Easement | Public Water Watercourse | | | |

DISCLAIMER: This information is believed to be correct but is subject to change and is not warranted.

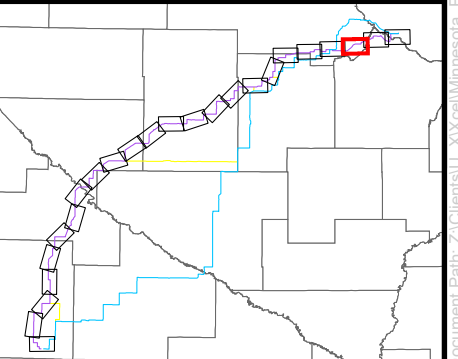

Document Path: Z:\Clients\U_Xcel\Minnesota_Energy_Connection\Permitting\Stearns_County_Permit_Application\Figures\Figures.aprx

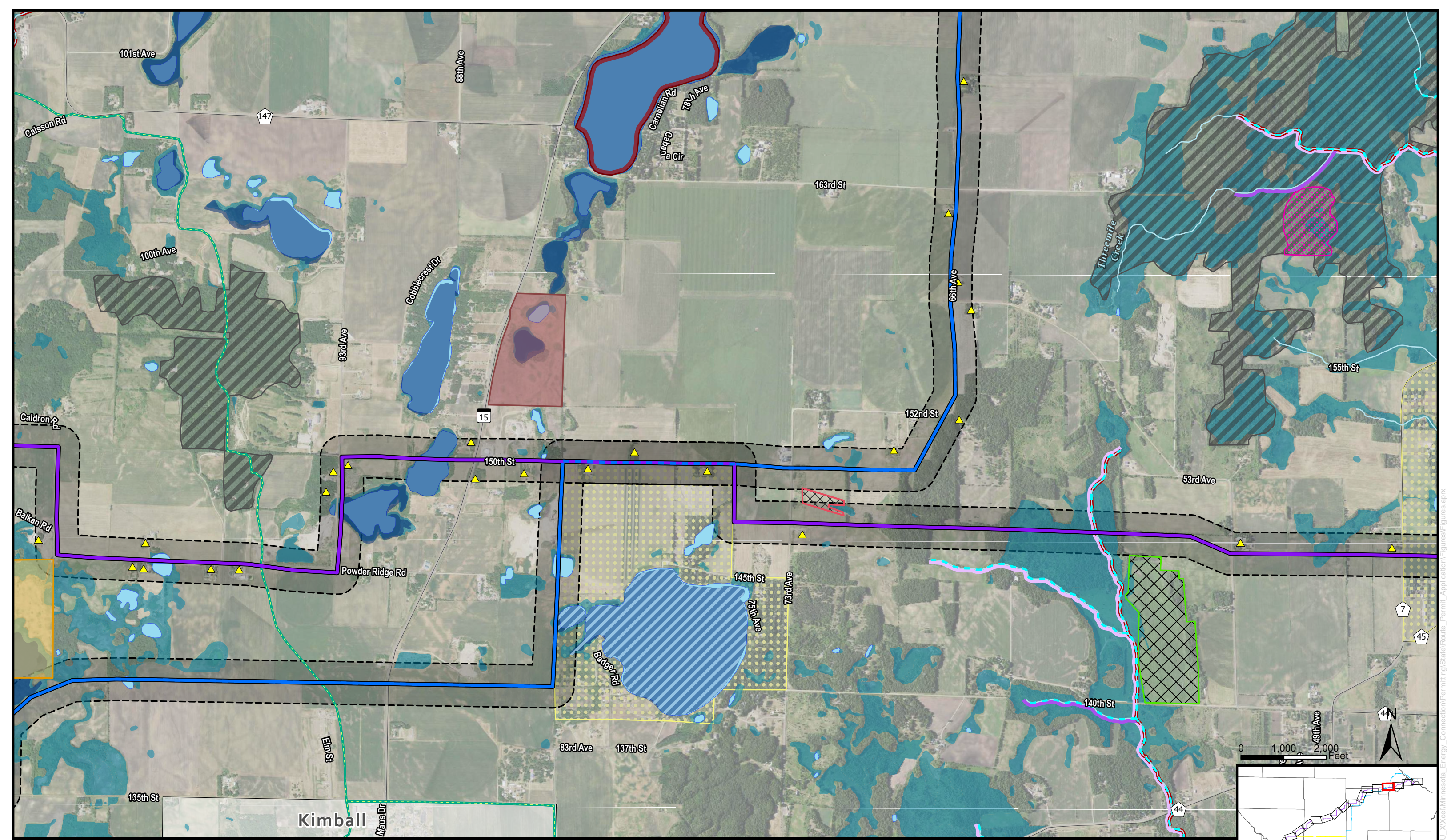

Purple Route Maps
 Minnesota Energy Connection
 Stearns County | Page 4



| | | | | | | |
|---------------------------|-------------------------|------------------------------------|----------------------------------|--------------------------|------------------------------------------------|-----------------|
| Residence within 500 feet | Proposed Route Corridor | Existing 400 kV | BWSR Easement | MNDNR NWI Wetland | Designated Trout Stream | Municipality |
| Blue Route | Existing 69 kV | Existing 115 kV | Wetland Banking Easement | Public Water Watercourse | Protected Tributary to Designated Trout Stream | County Boundary |
| Purple Route | Existing 115 kV | Existing 230 kV | Wildlife Management Area | Shallow Lakes | Impaired Stream | |
| Connector Segments | Existing 230 kV | Existing 345 kV | Native Plant Communities (S1-S3) | Public Waters Basins | Impaired Lake | |
| Green Segment | Existing 345 kV | Sites of Biodiversity Significance | Waterfowl Production Area | Lake, Pond or Reservoir | | |
| | | Snowmobile Trail | Stream/River/Ditch | | | |
| | | Game Refuge | | | | |

DISCLAIMER: This information is believed to be correct but is subject to change and is not warranted.

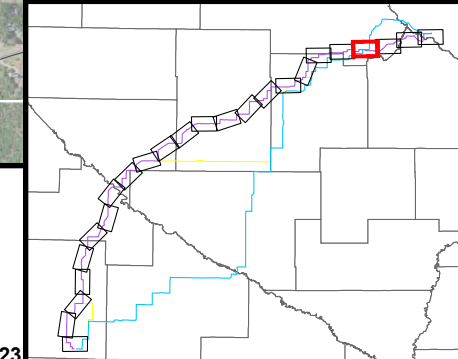
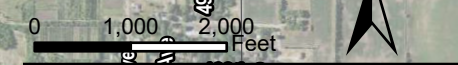

Date: 10/30/2023

Document Path: Z:\Clients\U_A\Acad\Minnesota_Energy_Connection\Permitting\State\Energy_Permit_Application\Figures\Figures.aprx

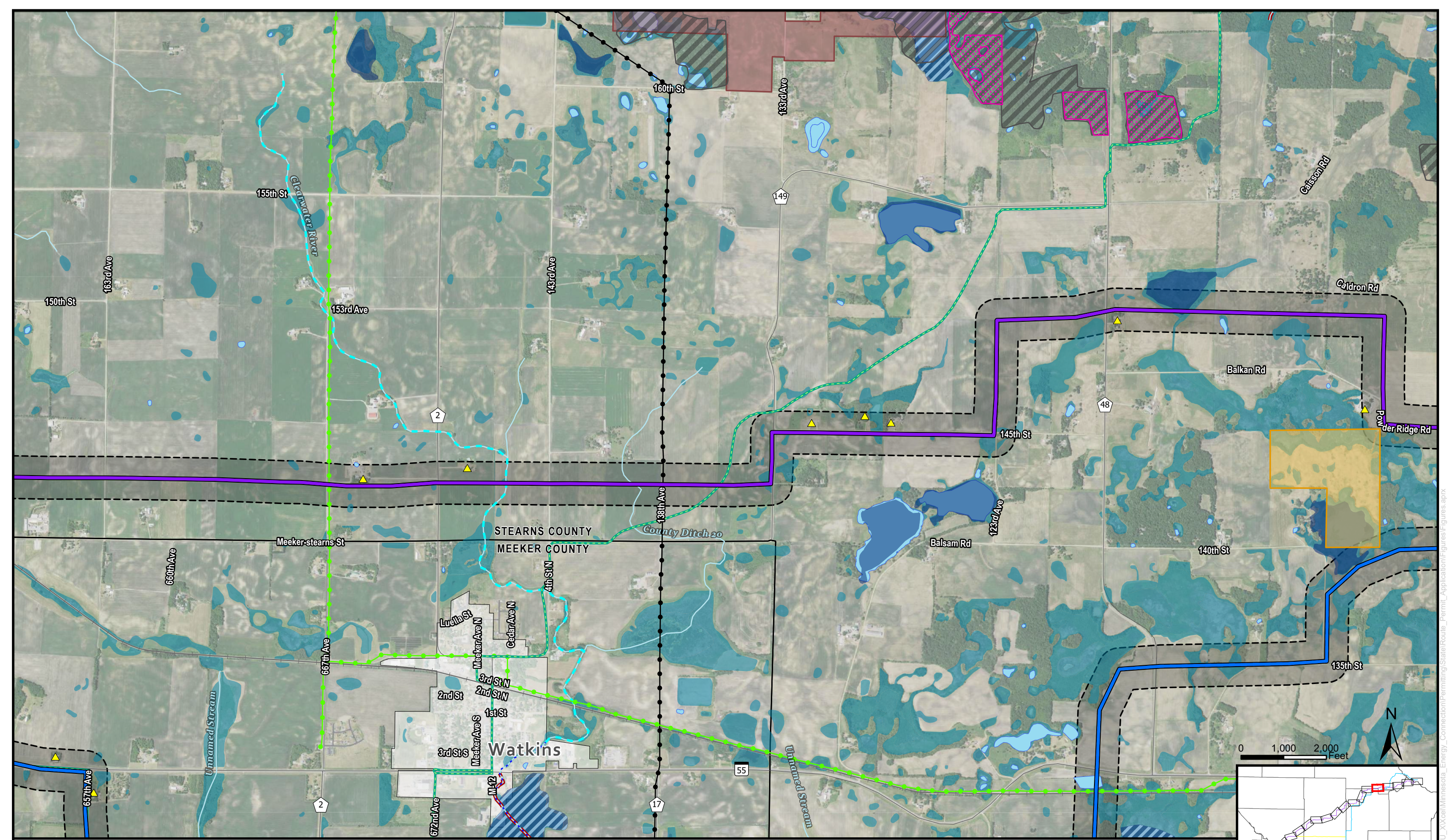

Purple Route Maps
 Minnesota Energy Connection
 Meeker and Stearns Counties | Page 5



- | | | | | | |
|---------------------------|-------------------------|------------------------------------|---------------------------|------------------------------------------|-----------------|
| Residence within 500 feet | Proposed Route Corridor | Existing 400 kV | Waterfowl Production Area | Public Ditch/Altered Natural Watercourse | Impaired Stream |
| Blue Route | Existing 69 kV | Snowmobile Trail | Stream/River/Ditch | Shallow Lakes | Municipality |
| Purple Route | Existing 115 kV | Native Plant Communities (S1-S3) | MNDNR NWI Wetland | Public Waters Basins | County Boundary |
| Connector Segments | Existing 230 kV | Sites of Biodiversity Significance | Public Water Watercourse | Lake, Pond or Reservoir | |
| Green Segment | Existing 345 kV | Wildlife Management Area | | | |

DISCLAIMER: This information is believed to be correct but is subject to change and is not warranted.

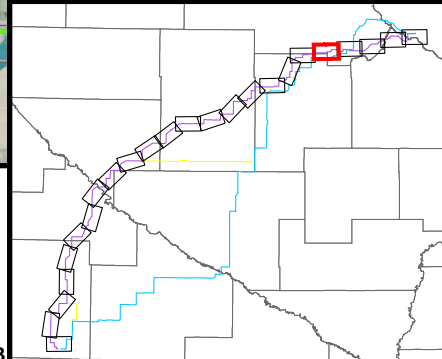

Date: 10/30/2023

Document Path: Z:\Clients\U_X\Acct\Minnesota_Energy_Connection\Permitting\State\Permits_Permit_Application\Figures\Figures.aprx