

0 2,000 4,000 Feet



Data Source: National Grid Renewables, US Census, USGS, MDNR

Map 1

Route Permit Amendment Request Overview

Plum Creek HVTL Project

Redwood and Cottonwood Counties, MN

- Preferred Route Segment
- Permitted Route Segment
- Route Width
- Collector Substation
- Permitted Collector Substation 1
- Railroad
- NHD Named Stream
- City/Township
- County Boundary



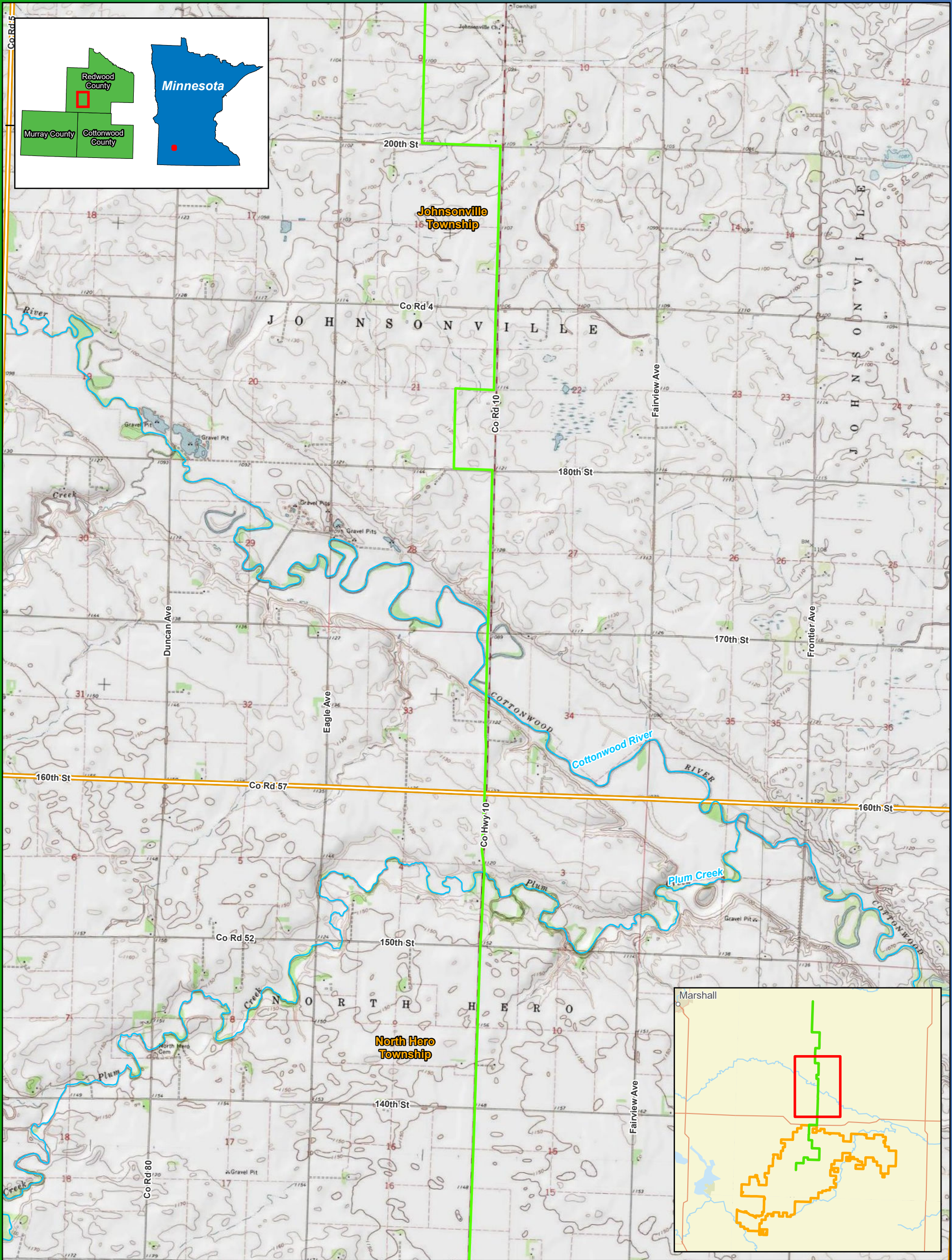

0 2,000 4,000 Feet

Data Source: National Grid Renewables, US Census, USGS, MDNR

# Map 1



## Route Permit Amendment Request Overview

### Plum Creek HVTL Project

#### Redwood and Cottonwood Counties, MN

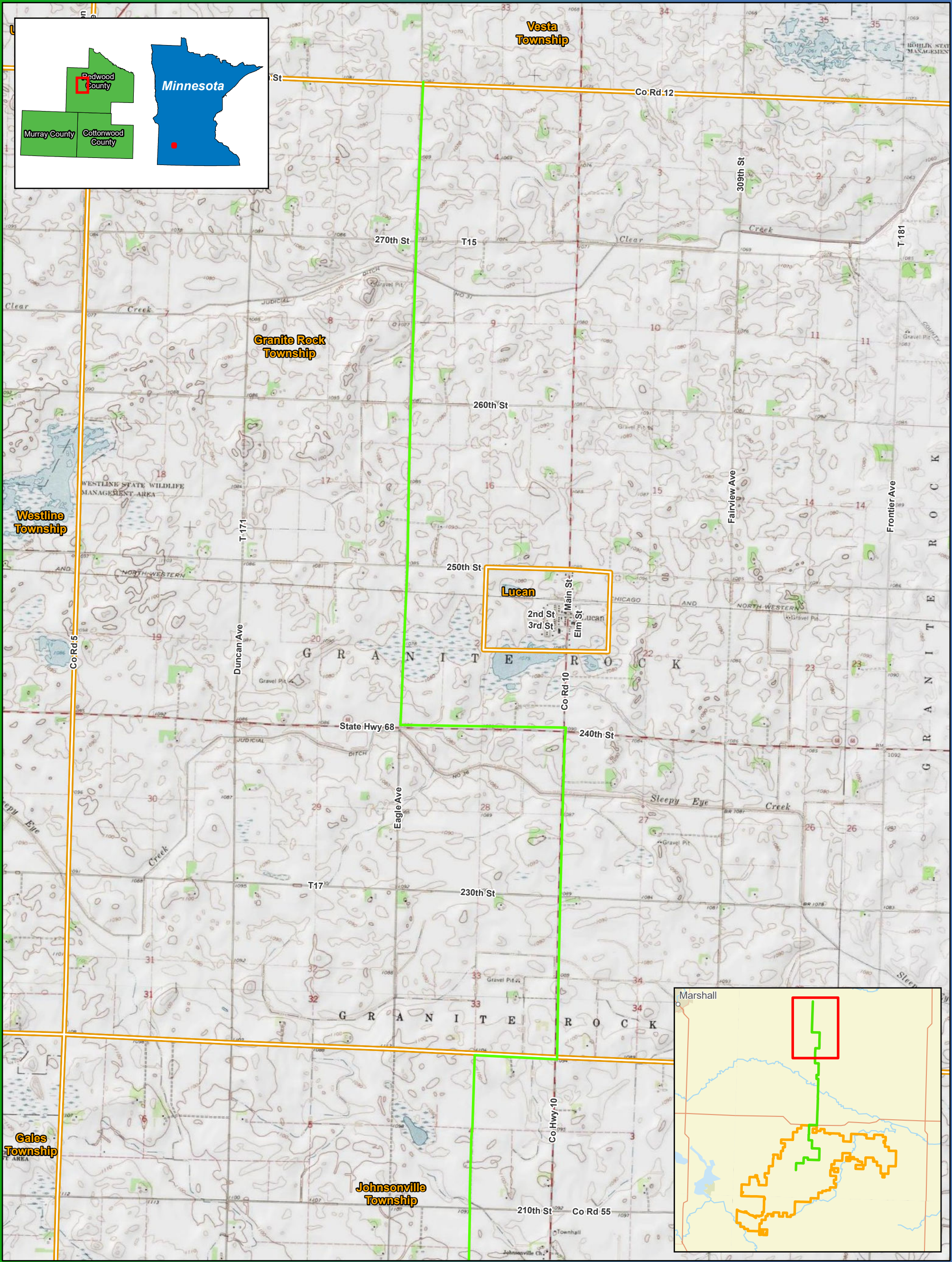





0 2,000 4,000 Feet

Data Source: National Grid Renewables, US Census, USGS, MDNR

Map 1  
Route Permit Amendment  
Request Overview



Plum Creek HVTL Project

Redwood and  
Cottonwood Counties, MN

- Permitted Route Segment
- Permitted Collector Substation 1
- City/Township
- County Boundary

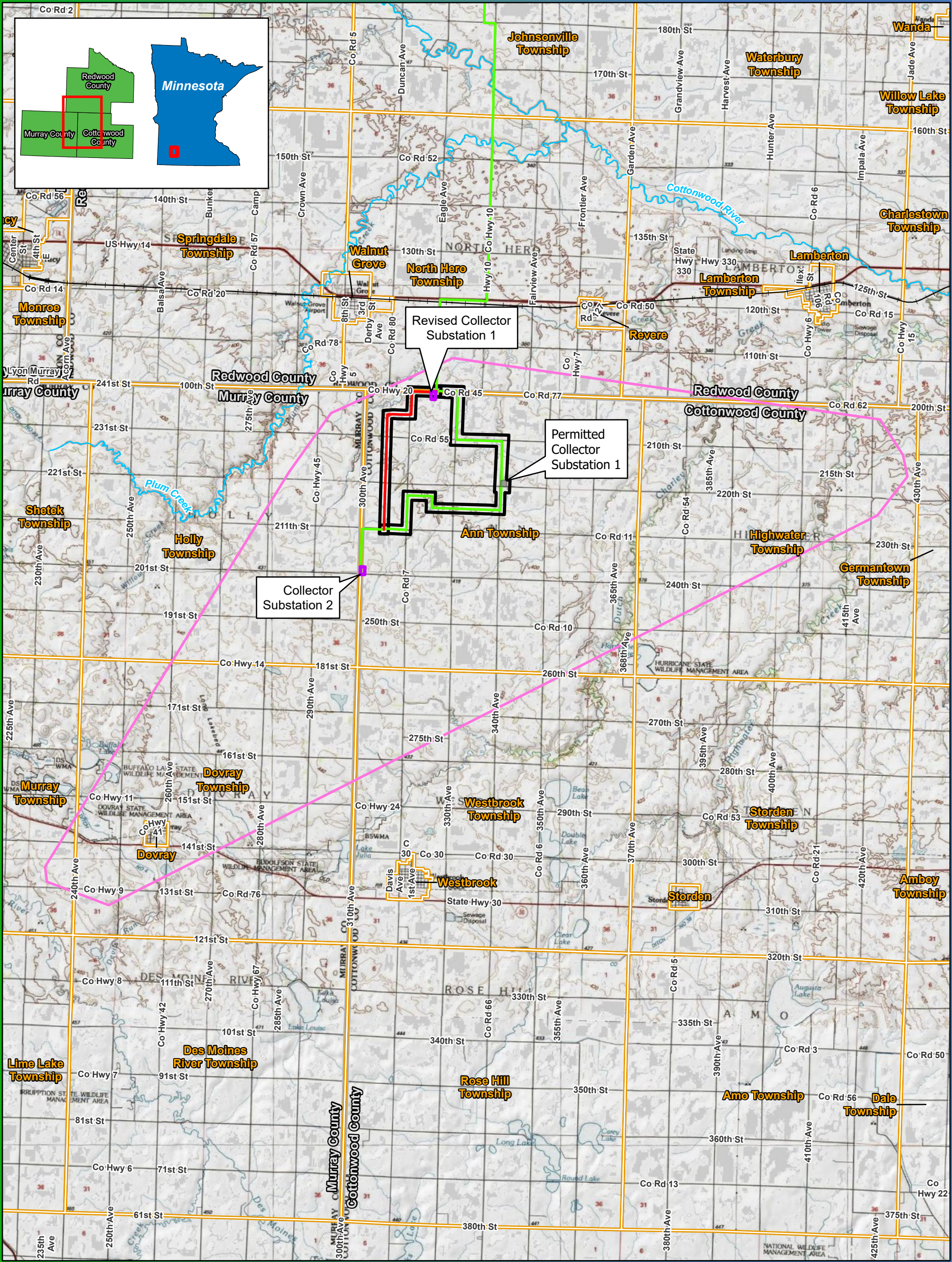





0 1 2 Miles



Data Source: National Grid Renewables, US Census, USGS, MDNR

Map 2  
Route Permit Amendment  
Request Project Area  
  
Plum Creek HVTL Project  
  
Redwood and  
Cottonwood Counties, MN

- Preferred Route Segment
- Permitted Route Segment
- Route Width
- Collector Substation
- Permitted Collector Substation 1
- Railroad
- NHD Named Stream
- Bounding Box
- County Boundary
- City/Township



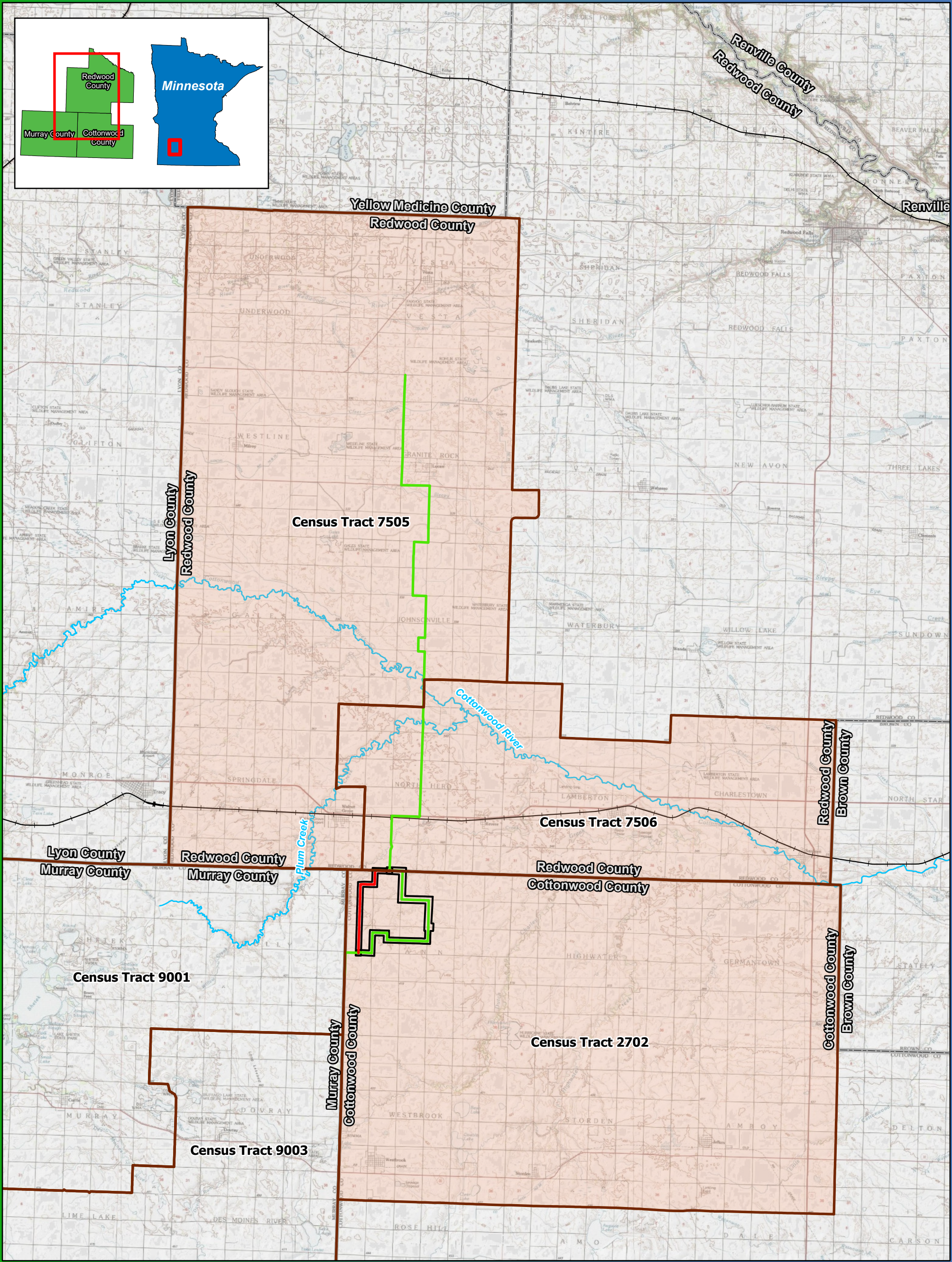

0 1.5 3 Miles

Data Source: National Grid Renewables, US Census, USGS, MDNR

Document Path: Z:\Clients\M\_P\National\_Grid\Plum\_Creek\_Wind\ArcGIS\Permitting\State\Route\_Permit\Figures\Figures.aprx



# Map 3 Environmental Justice Plum Creek HVTL Project Redwood and Cottonwood Counties, MN

- Preferred Route Segment
- Permitted Route Segment
- Route Width
- Railroad
- NHD Named Stream
- Census Tract Boundary
- EJ Area Identified Based on Poverty Levels
- County Boundary

Date: 1/13/2025

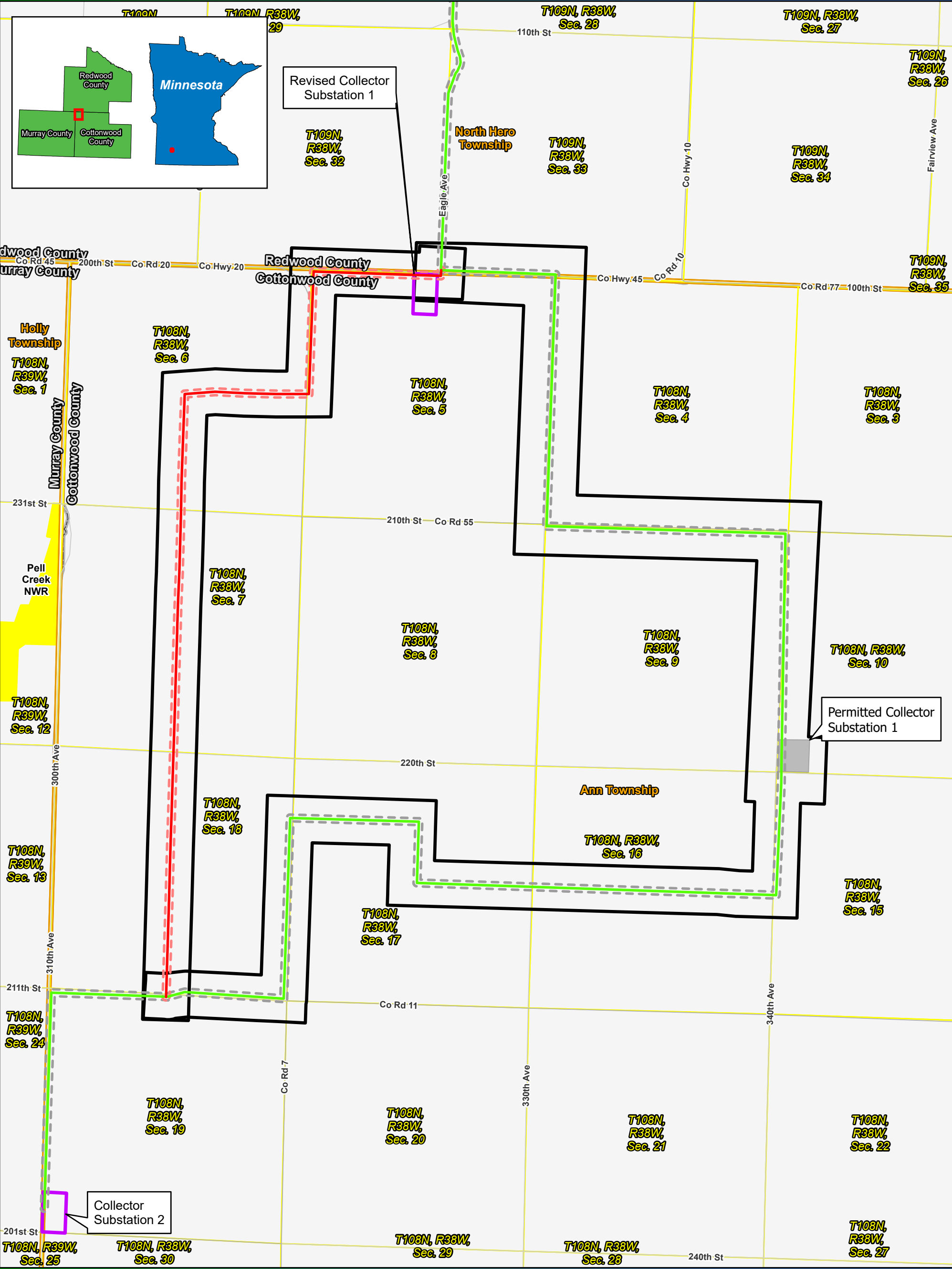

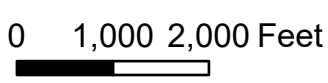



Data Source: National Grid Renewables, US Census, USGS, MDNR

Map 4  
Public Land Ownership  
and Recreation

Plum Creek HVTL Project

Redwood and  
Cottonwood Counties, MN



- Preferred Route Segment
- Permitted Route Segment
- Preferred Route Segment Right-of-Way
- Permitted Route Segment Right-of-Way
- Route Width
- Collector Substation
- Permitted Collector Substation 1
- National Wildlife Refuge Parcel
- Section Boundary
- County Boundary

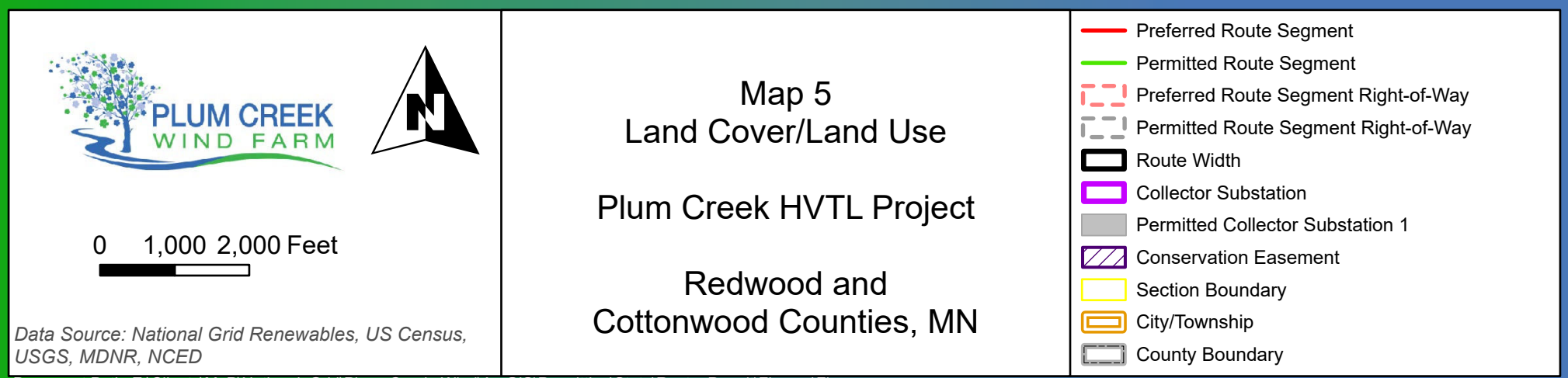
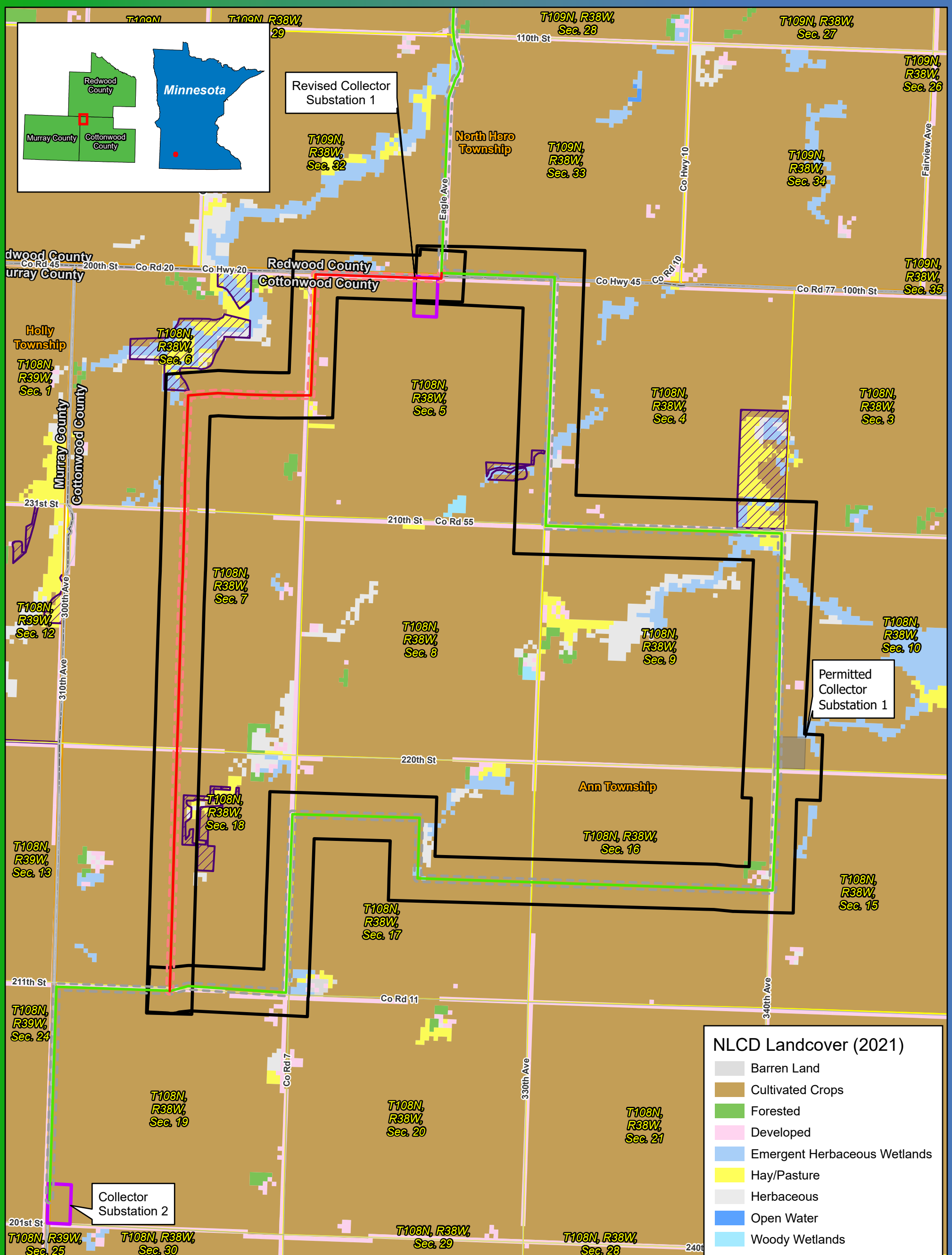



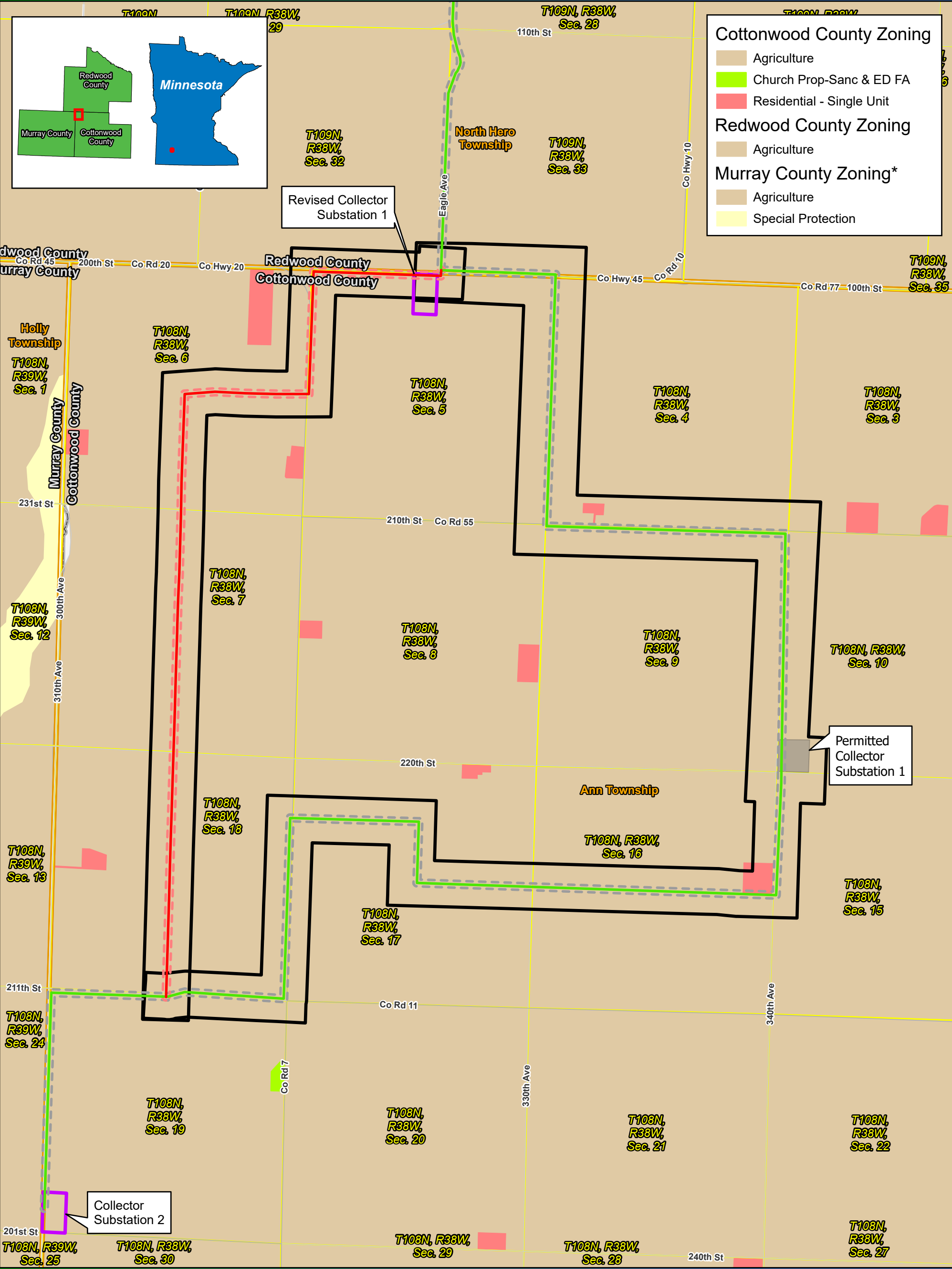





0 1,000 2,000 Feet



Data Source: National Grid Renewables, US Census, USGS, MDNR, Murray, Redwood, and Cottonwood Counties

Map 6

Zoning Map

Plum Creek HVTL Project



Redwood and Cottonwood Counties, MN

- Preferred Route Segment
- Permitted Route Segment
- Preferred Route Segment Right-of-Way
- Permitted Route Segment Right-of-Way
- Route Width
- Collector Substation
- Permitted Collector Substation 1
- Section Boundary
- City/Township
- County Boundary

\*Murray County zoning was digitized; no spatial data available

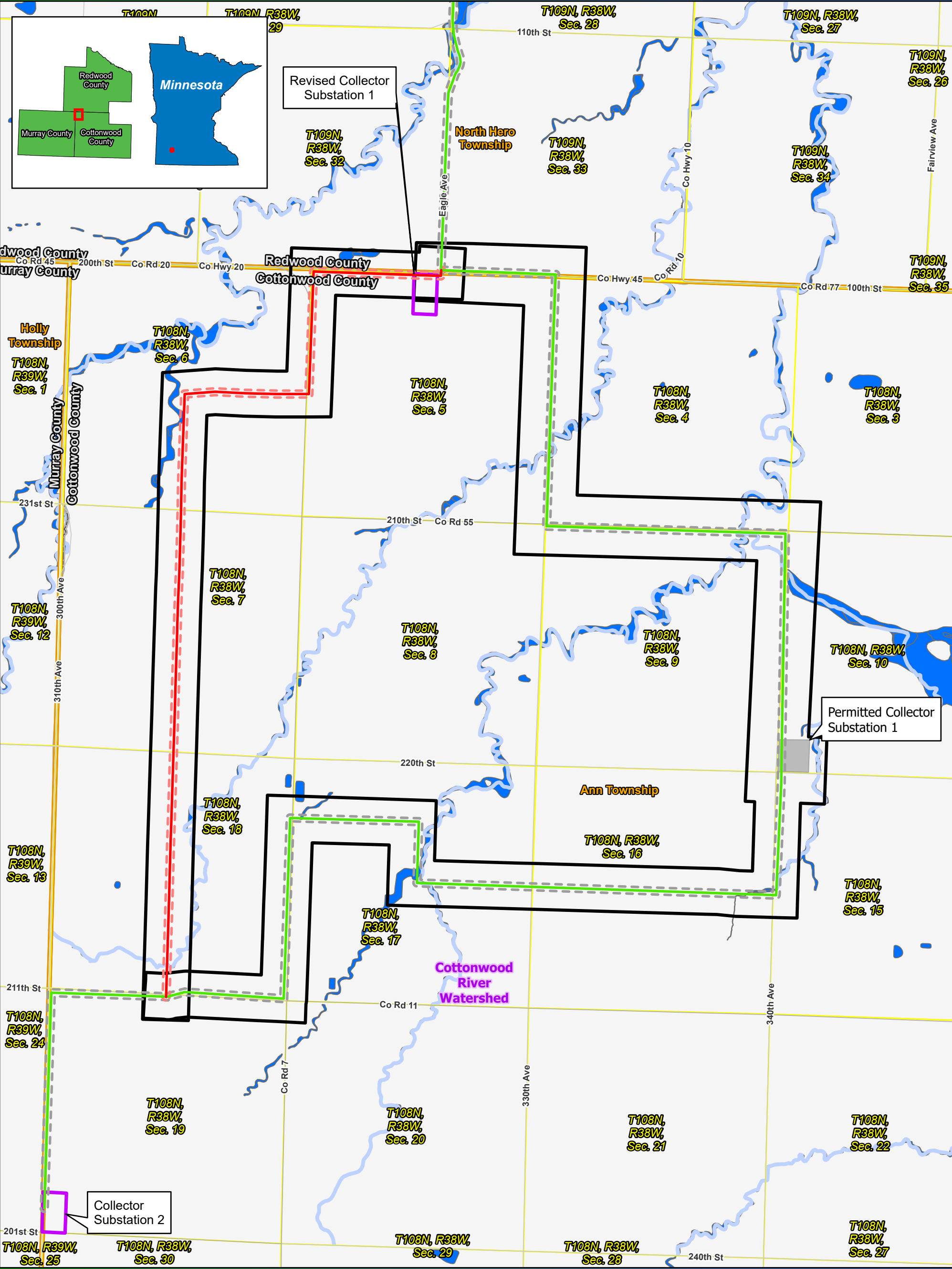

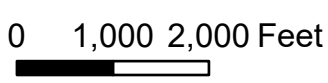



Data Source: National Grid Renewables, US Census, USGS, MDNR

### Map 7 Surface Waters

## Plum Creek HVTL Project

## Redwood and Cottonwood Counties, MN

- Preferred Route Segment
- Permitted Route Segment
- Preferred Route Segment Right-of-Way
- Permitted Route Segment Right-of-Way
- Route Width
- Collector Substation
- Permitted Collector Substation 1
- NWI Wetland
- Public Watercourse
- HUC 8 Watershed
- Section Boundary
- City/Township
- County Boundary



