

Path: \\mspe-gis-file\GISProj\MinPower\10348886\_NRP\7\_2\_WIP\map\_docs\PRO\_projects\NRP\_Permit\_App\Appendix\NRP\_Permit\_App\_Appendix.aprx

# Northland Reliability Project

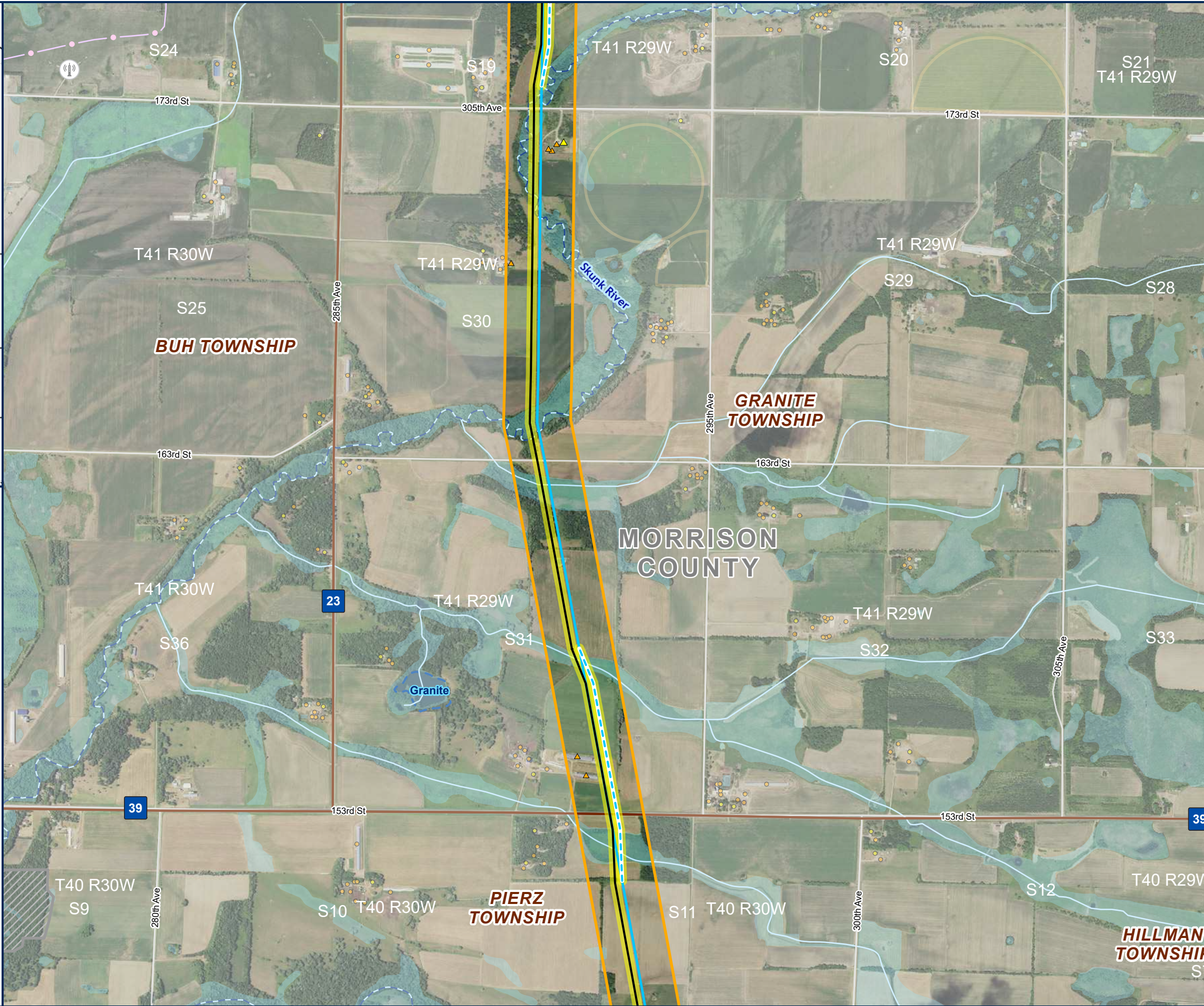
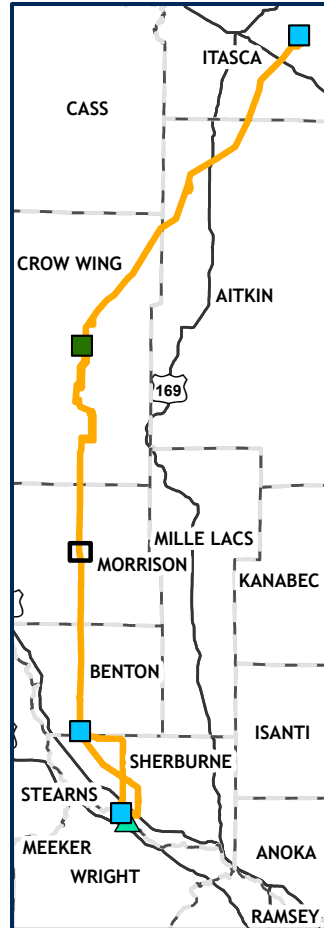

## DETAILED MAP APPENDIX J PAGE 39 OF 64

- PROPOSED ROUTE
- PROPOSED RIGHT OF WAY
- PROPOSED CENTERLINE
- SHIFT 230KV CENTERLINE
- EXISTING TRANSMISSION
- 230 KV
- RESIDENTIAL STRUCTURE IN ROUTE
- NON-RESIDENTIAL STRUCTURE IN ROUTE
- NON-RESIDENTIAL STRUCTURE
- RESIDENTIAL STRUCTURE
- GRAVEL PIT
- COMMUNICATION TOWER
- ROAD
- COUNTY BOUNDARY
- TOWNSHIP BOUNDARY
- SNOWMOBILE TRAILS
- CENTER PIVOT
- MN WETLAND
- PUBLIC WATER BASIN
- PUBLIC WATER WATERCOURSE
- DNR STREAM/RIVER
- MBS SITE BELOW



Path: \\mspe-gis-file\GISProj\MinPower\10348886\_NRP\7.2\_WIP\map\_docs\PRO\_projects\NRP\_Permit\_Appendix\NRP\_Permit\_Appendix.aprx

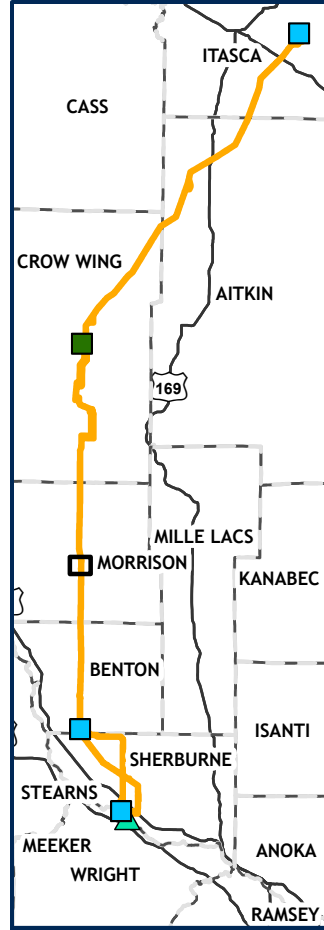

# Northland Reliability Project

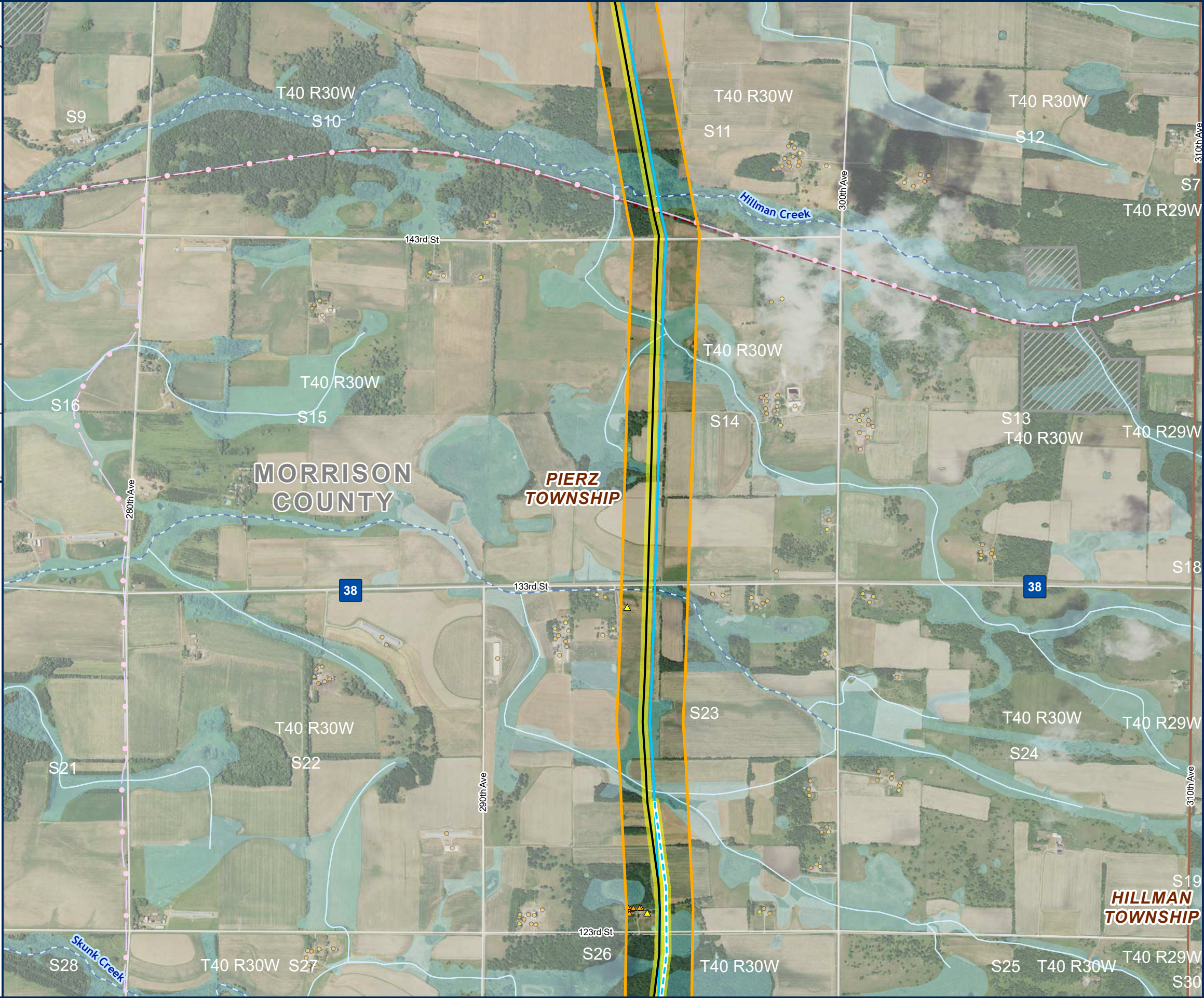

## DETAILED MAP APPENDIX J

PAGE 40 OF 64

- PROPOSED ROUTE
- PROPOSED RIGHT OF WAY
- PROPOSED CENTERLINE
- SHIFT 230KV CENTERLINE
- EXISTING TRANSMISSION
- 230 KV
- RESIDENTIAL STRUCTURE IN ROUTE
- NON-RESIDENTIAL STRUCTURE IN ROUTE
- NON-RESIDENTIAL STRUCTURE
- RESIDENTIAL STRUCTURE
- GRAVEL PIT
- ROAD
- COUNTY BOUNDARY
- TOWNSHIP BOUNDARY
- SNOWMOBILE TRAILS
- STATE PARK TRAILS
- MN WETLAND
- PUBLIC WATER
- WATERCOURSE
- DNR STREAM/RIVER
- MBS SITE
- BELOW



Path: \\mspe-gis-file\GISProj\MinPower\10348886\_NRP\7\_2\_WIP\map\_docs\PRO\_projects\NRP\_Permit\_App\_Appendix\NRP\_Permit\_App\_Appendix.aprx

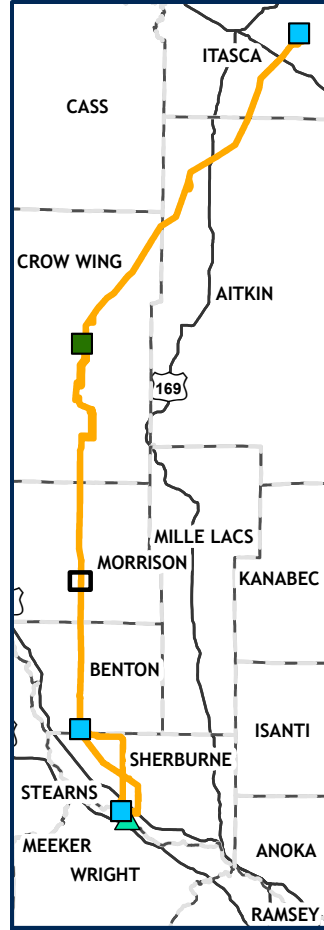

# Northland Reliability Project

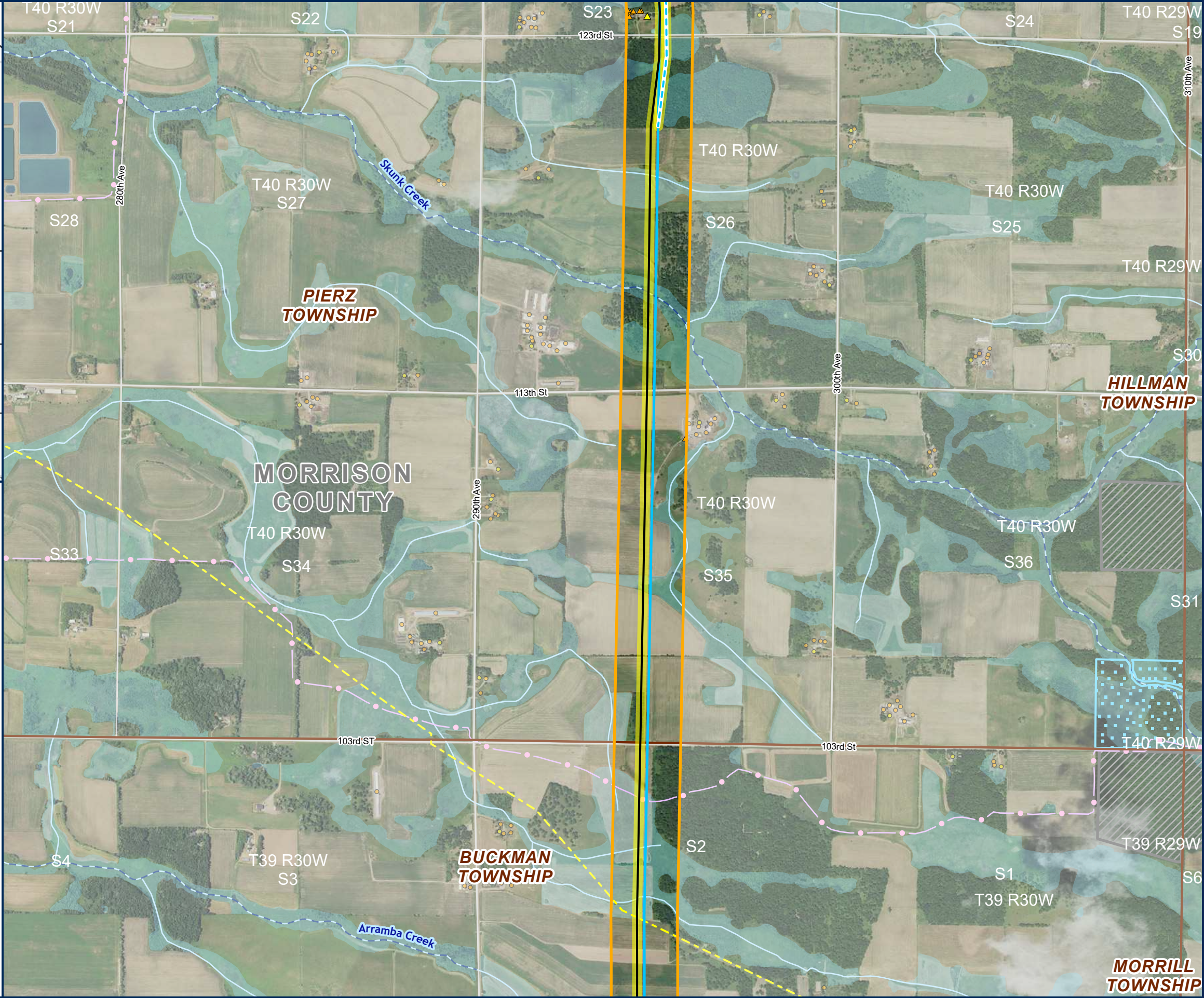

**DETAILED MAP APPENDIX J**  
PAGE 41 OF 64

- PROPOSED ROUTE
- PROPOSED RIGHT OF WAY
- PROPOSED CENTERLINE
- SHIFT 230KV CENTERLINE
- EXISTING TRANSMISSION**
- 230 KV
- RESIDENTIAL STRUCTURE IN ROUTE
- NON-RESIDENTIAL STRUCTURE IN ROUTE
- NON-RESIDENTIAL STRUCTURE
- RESIDENTIAL STRUCTURE
- GRAVEL PIT
- PIPELINE
- ROAD
- COUNTY BOUNDARY
- TOWNSHIP BOUNDARY
- SNOWMOBILE TRAILS
- BWSR RIM EASEMENT
- MN WETLAND
- PUBLIC WATER
- WATERCOURSE
- DNR STREAM/RIVER
- MBS SITE**
- BELOW



Path: \\mspe-gis-file\GISProj\MinPower\10348886\_NRP\7\_2\_WIP\map\_docs\PRO\_projects\NRP\_PermitApplication\NRP\_Permit\_App\_Appendix\NRP\_Permit\_App\_Appendix.aprx

**DETAILED MAP  
APPENDIX J  
PAGE 42 OF 64**

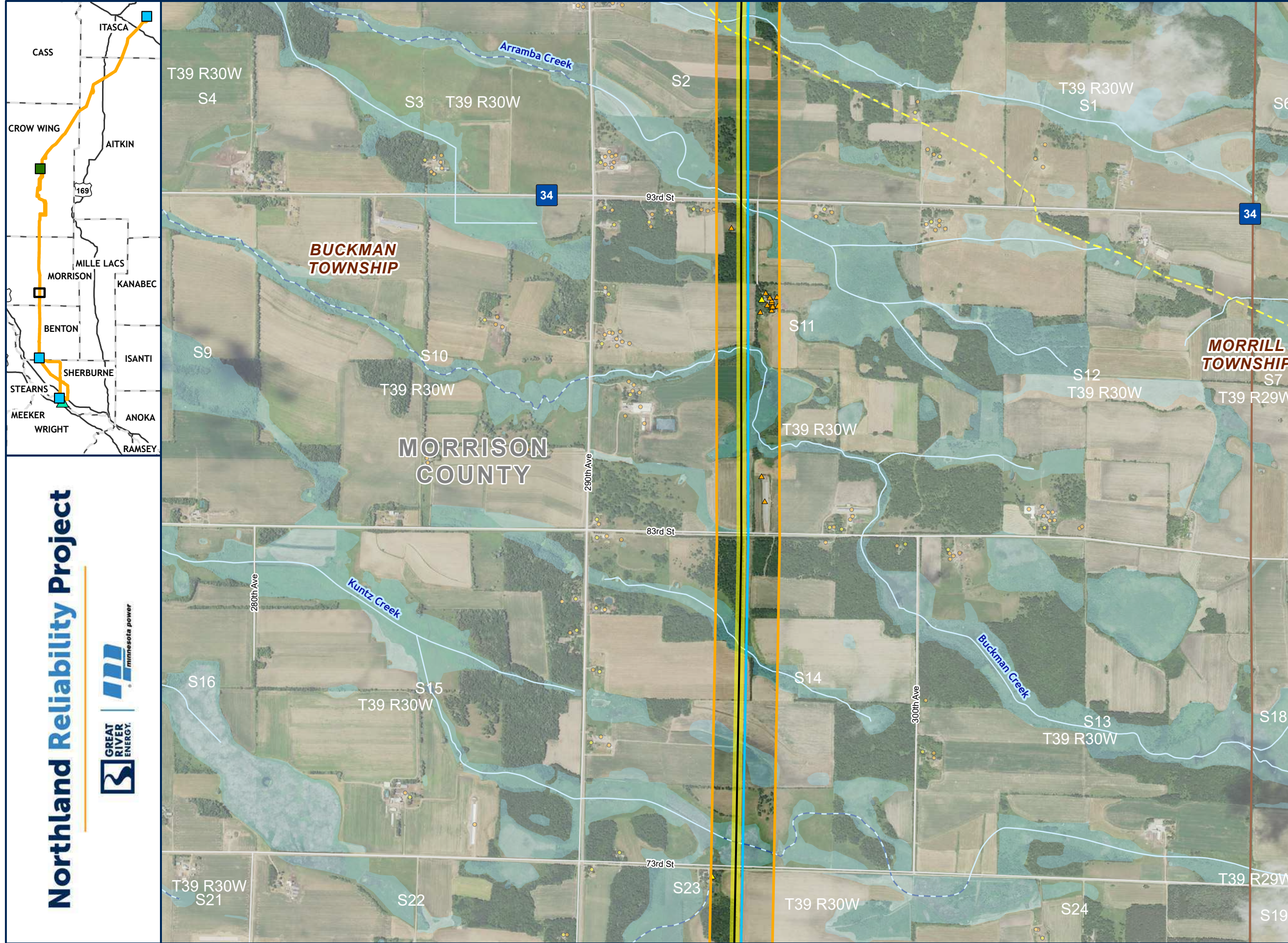

- PROPOSED ROUTE
- PROPOSED RIGHT OF WAY
- PROPOSED CENTERLINE
- EXISTING TRANSMISSION
- 230 KV
- RESIDENTIAL STRUCTURE IN ROUTE
- NON-RESIDENTIAL STRUCTURE IN ROUTE
- NON-RESIDENTIAL STRUCTURE
- RESIDENTIAL STRUCTURE
- GRAVEL PIT
- PIPELINE
- ROAD
- COUNTY BOUNDARY
- TOWNSHIP BOUNDARY
- MN WETLAND
- PUBLIC WATER
- WATERCOURSE
- DNR STREAM/RIVER



**Northland Reliability Project**



Path: \\mspe-gis-file\GISProj\MinPower\10348886\_NRP\7\_2\_WIP\map\_docs\PRO\_projects\NRP\_Permit\_App\Appendix\NRP\_Permit\_App\_AppendixJ.aprx

# Northland Reliability Project

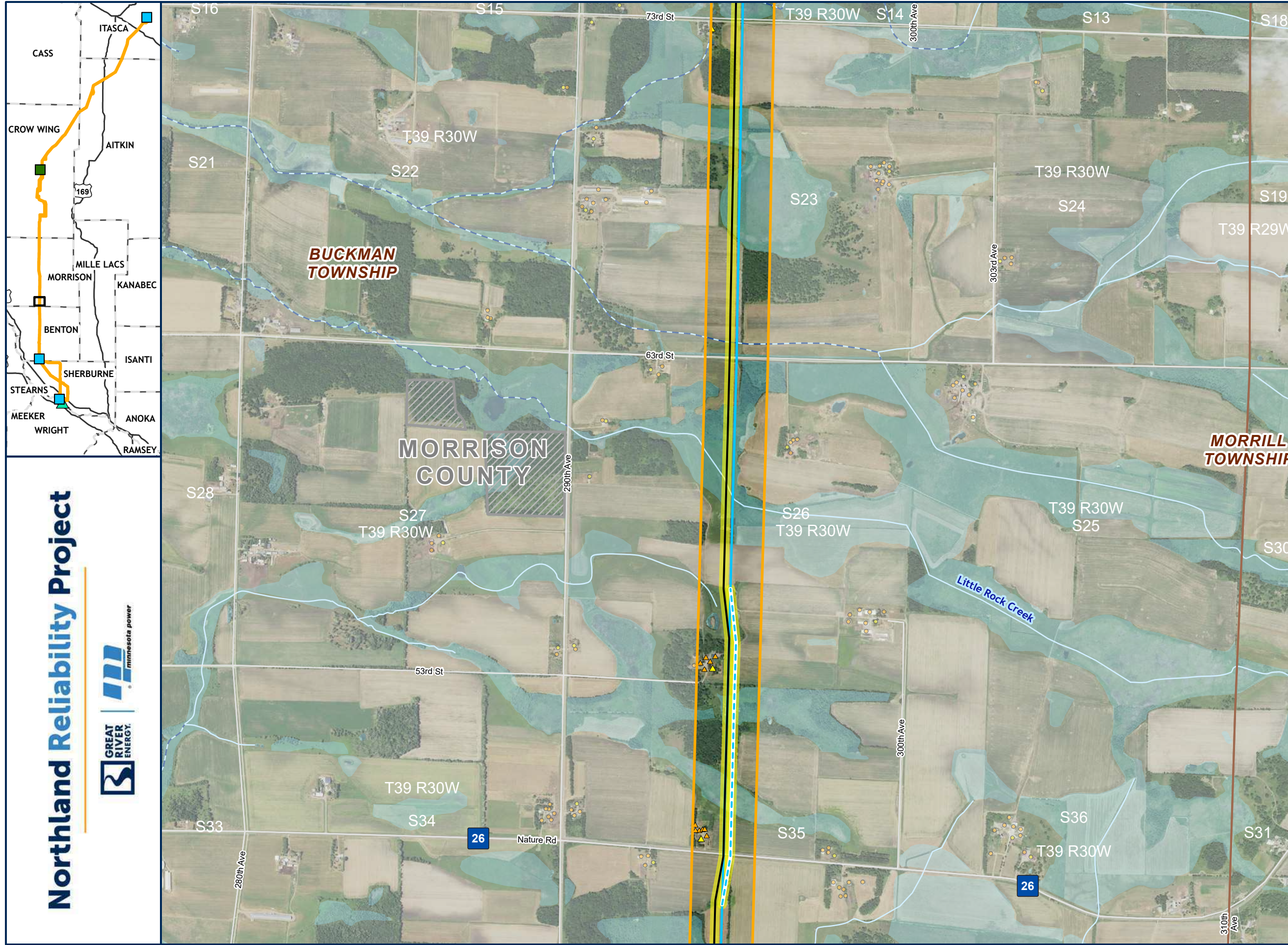

## DETAILED MAP APPENDIX J PAGE 43 OF 64

- PROPOSED ROUTE
- PROPOSED RIGHT OF WAY
- PROPOSED CENTERLINE
- SHIFT 230KV CENTERLINE
- EXISTING TRANSMISSION
- 230 KV
- RESIDENTIAL STRUCTURE IN ROUTE
- NON-RESIDENTIAL STRUCTURE IN ROUTE
- NON-RESIDENTIAL STRUCTURE
- RESIDENTIAL STRUCTURE
- GRAVEL PIT
- ROAD
- COUNTY BOUNDARY
- TOWNSHIP BOUNDARY
- MN WETLAND
- PUBLIC WATER
- WATERCOURSE
- DNR STREAM/RIVER
- MBS SITE BELOW



Path: \\mspe-gis-file\GISProj\MinPower\10348886\_NRP\7\_2\_WIP\map\_docs\PRO\_projects\NRP\_Permit\_App\Appendix\NRP\_Permit\_App\_AppendixJ.aprx

# Northland Reliability Project

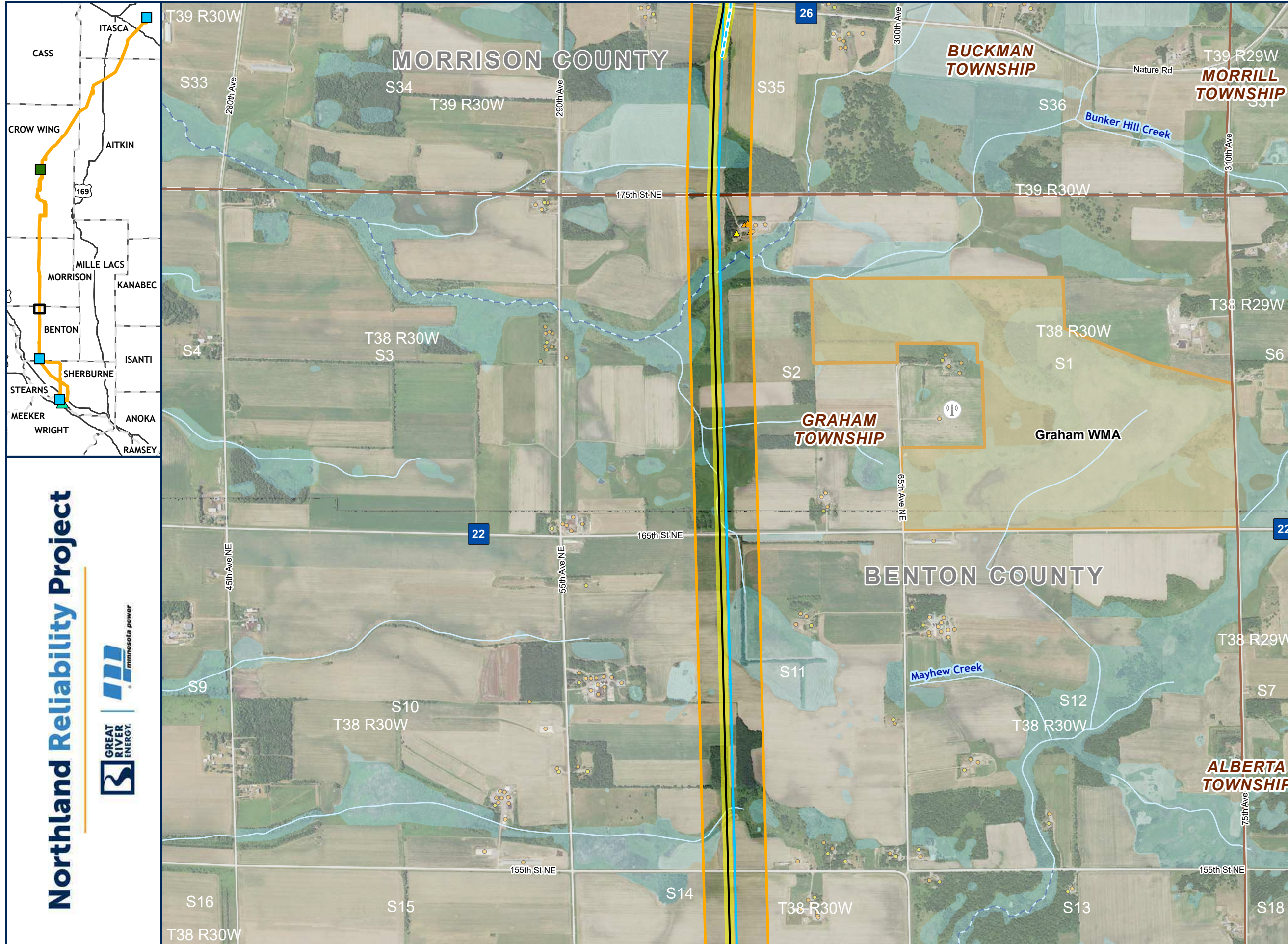

## DETAILED MAP APPENDIX J PAGE 44 OF 64

- PROPOSED ROUTE
- PROPOSED RIGHT OF WAY
- PROPOSED CENTERLINE
- SHIFT 230KV CENTERLINE
- EXISTING TRANSMISSION**
- 230 KV
- RESIDENTIAL STRUCTURE IN ROUTE
- NON-RESIDENTIAL STRUCTURE IN ROUTE
- NON-RESIDENTIAL STRUCTURE
- RESIDENTIAL STRUCTURE
- GRAVEL PIT
- COMMUNICATION TOWER
- ROAD
- COUNTY BOUNDARY
- TOWNSHIP BOUNDARY
- WILDLIFE MANAGEMENT AREA
- MN WETLAND
- PUBLIC WATER WATERCOURSE
- DNR STREAM/RIVER



Path: \\mspe-gis-file\GISProj\MinPower\10348886\_NRP\7\_2\_WIP\map\_docs\PRO\_projects\NRP\_Permit\_App\Appendix\NRP\_Permit\_App\_AppendixJ.aprx

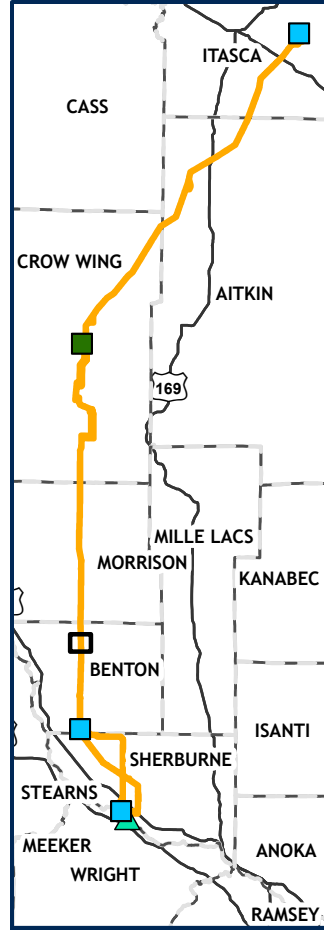

# Northland Reliability Project

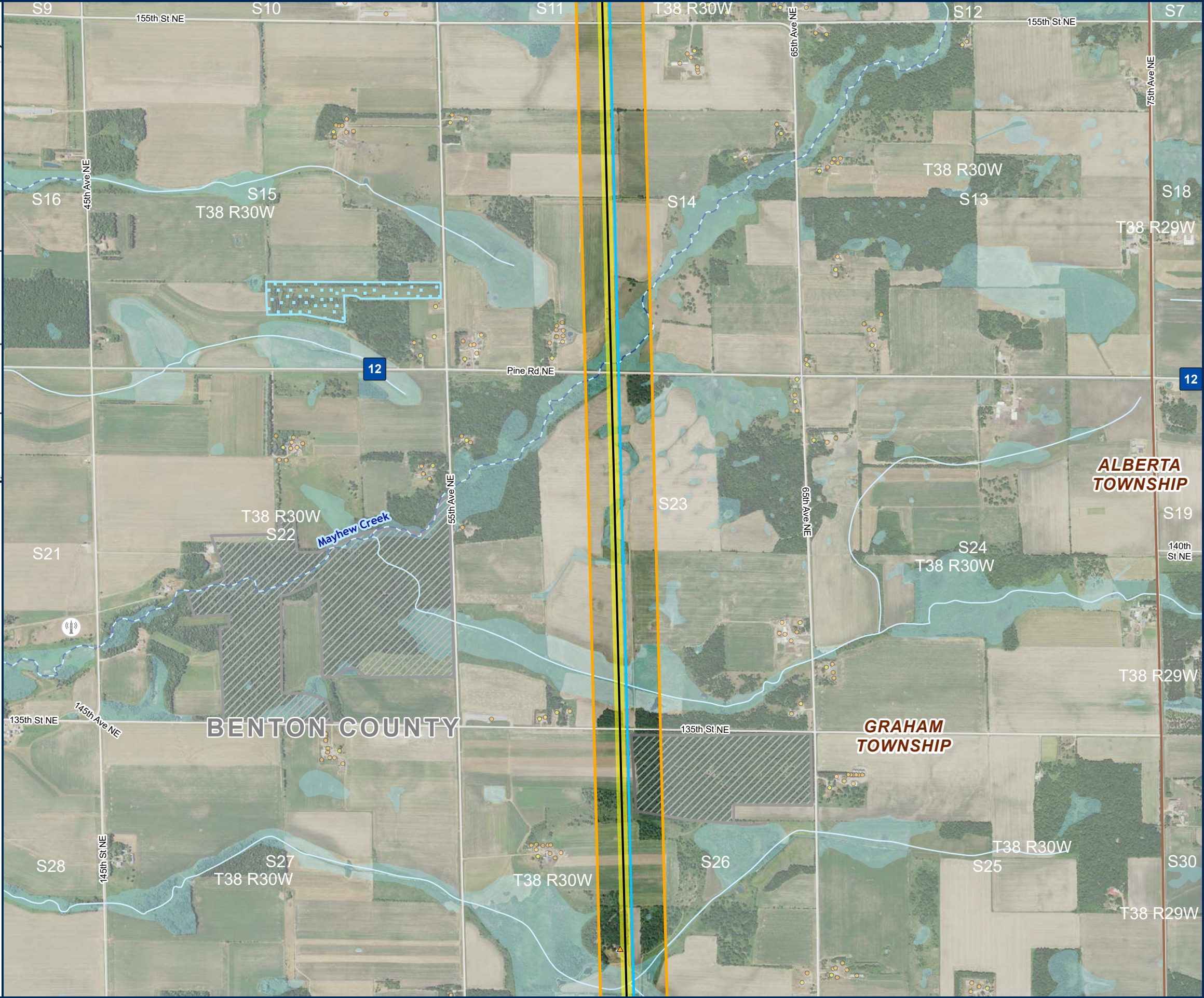

**DETAILED MAP APPENDIX J**  
PAGE 45 OF 64

- PROPOSED ROUTE
- PROPOSED RIGHT OF WAY
- PROPOSED CENTERLINE
- EXISTING TRANSMISSION
- 230 KV
- RESIDENTIAL STRUCTURE IN ROUTE
- NON-RESIDENTIAL STRUCTURE IN ROUTE
- NON-RESIDENTIAL STRUCTURE
- RESIDENTIAL STRUCTURE
- GRAVEL PIT
- COMMUNICATION TOWER
- ROAD
- COUNTY BOUNDARY
- TOWNSHIP BOUNDARY
- BWSR RIM EASEMENT
- MN WETLAND
- PUBLIC WATER WATERCOURSE
- DNR STREAM/RIVER
- MBS SITE
- BELOW



Path: \\mspe-gis-file\GISProj\MinPower\10348886\_NRP\7\_2\_WIP\map\_docs\PRO\_projects\NRP\_Permit\_App\Appendix\NRP\_Permit\_App\_Appendix.aprx

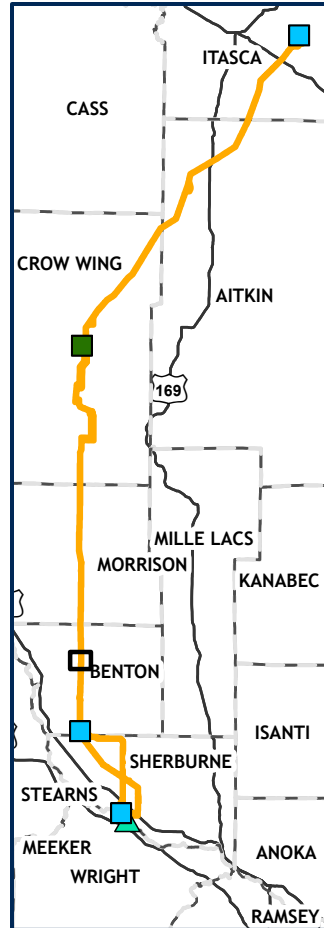

# Northland Reliability Project

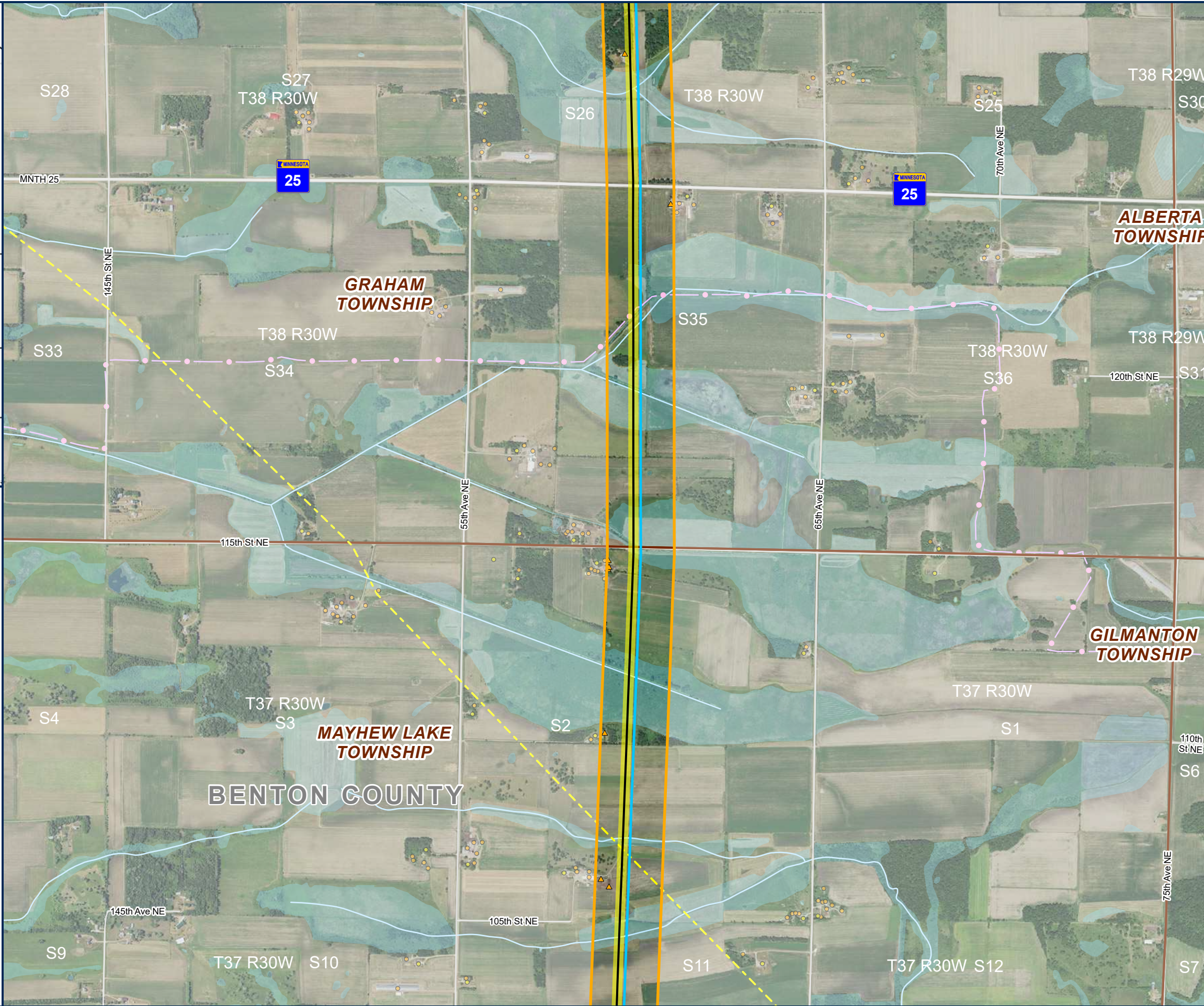

**DETAILED MAP  
APPENDIX J**  
PAGE 46 OF 64

- PROPOSED ROUTE
- PROPOSED RIGHT OF WAY
- PROPOSED CENTERLINE
- EXISTING TRANSMISSION
- 230 KV
- ▲ RESIDENTIAL STRUCTURE IN ROUTE
- ▲ NON-RESIDENTIAL STRUCTURE IN ROUTE
- NON-RESIDENTIAL STRUCTURE
- RESIDENTIAL STRUCTURE
- GRAVEL PIT
- - - PIPELINE
- ROAD
- COUNTY BOUNDARY
- TOWNSHIP BOUNDARY
- - - SNOWMOBILE TRAILS
- MN WETLAND
- PUBLIC WATER
- - - WATERCOURSE
- DNR STREAM/RIVER





Path: \\mspe-gis-file\GISProj\MinPower\10348886\_NRP\7\_2\_WIP\map\_docs\PRO\_projects\NRP\_PermitApplication\NRP\_Permit\_App\_Appendix\NRP\_Permit\_App\_Appendix.aprx

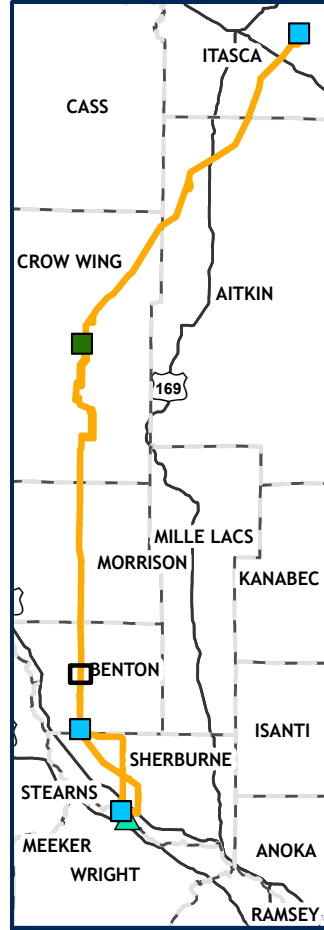

# Northland Reliability Project

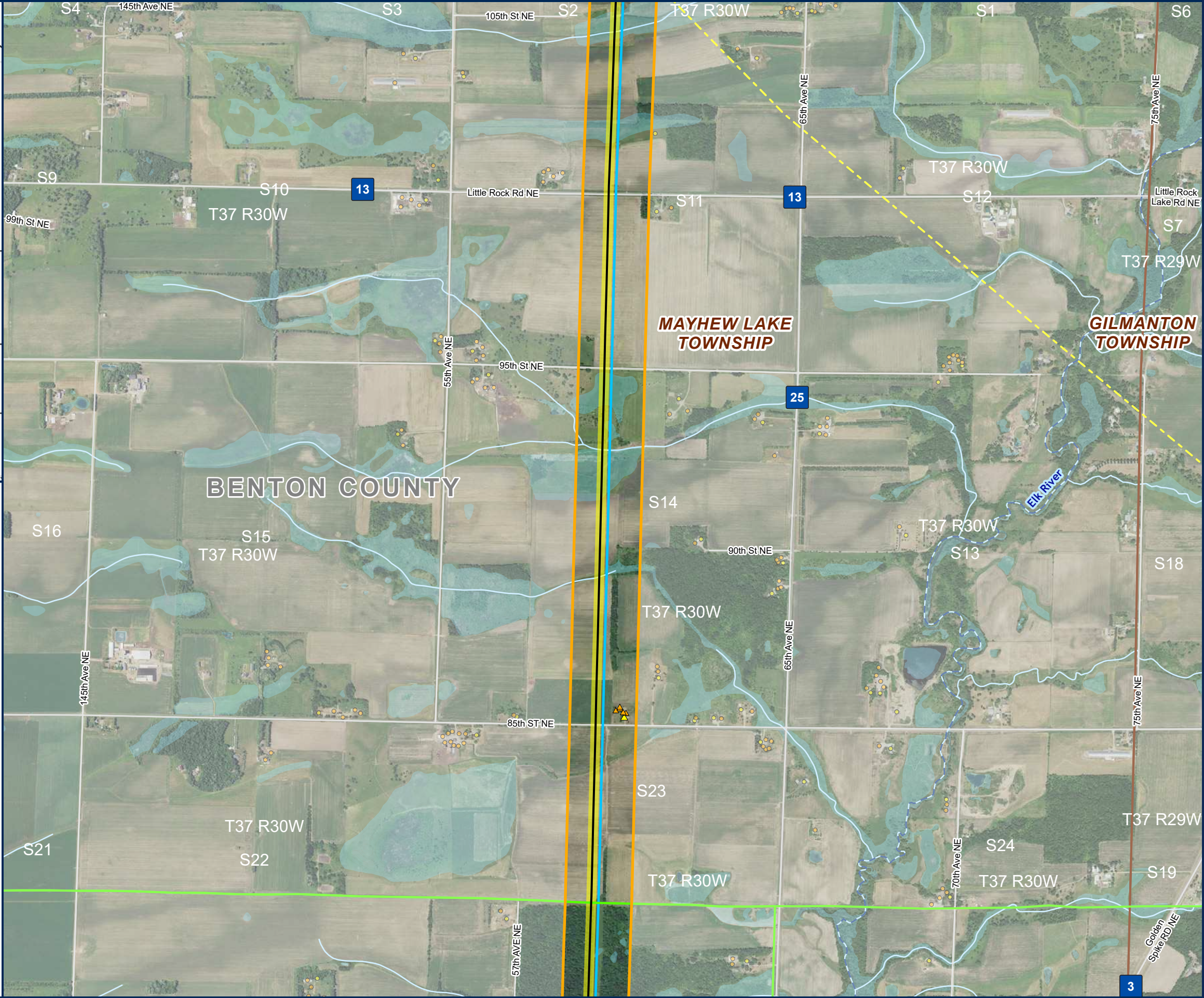

**DETAILED MAP APPENDIX J**  
PAGE 47 OF 64

- PROPOSED ROUTE
- PROPOSED RIGHT OF WAY
- PROPOSED CENTERLINE
- EXISTING TRANSMISSION
- 69 KV
- 230 KV
- ▲ RESIDENTIAL STRUCTURE IN ROUTE
- ▲ NON-RESIDENTIAL STRUCTURE IN ROUTE
- NON-RESIDENTIAL STRUCTURE
- RESIDENTIAL STRUCTURE
- GRAVEL PIT
- PIPELINE
- ROAD
- COUNTY BOUNDARY
- TOWNSHIP BOUNDARY
- MN WETLAND
- PUBLIC WATER
- WATERCOURSE
- DNR STREAM/RIVER



Path: \\mspe-gis-file\GISProj\MinPower\10348886\_NRP\7\_2\_WIP\map\_docs\PRO\_projects\NRP\_Permit\_Appendix\NRP\_Permit\_Appendix.aprx

# Northland Reliability Project

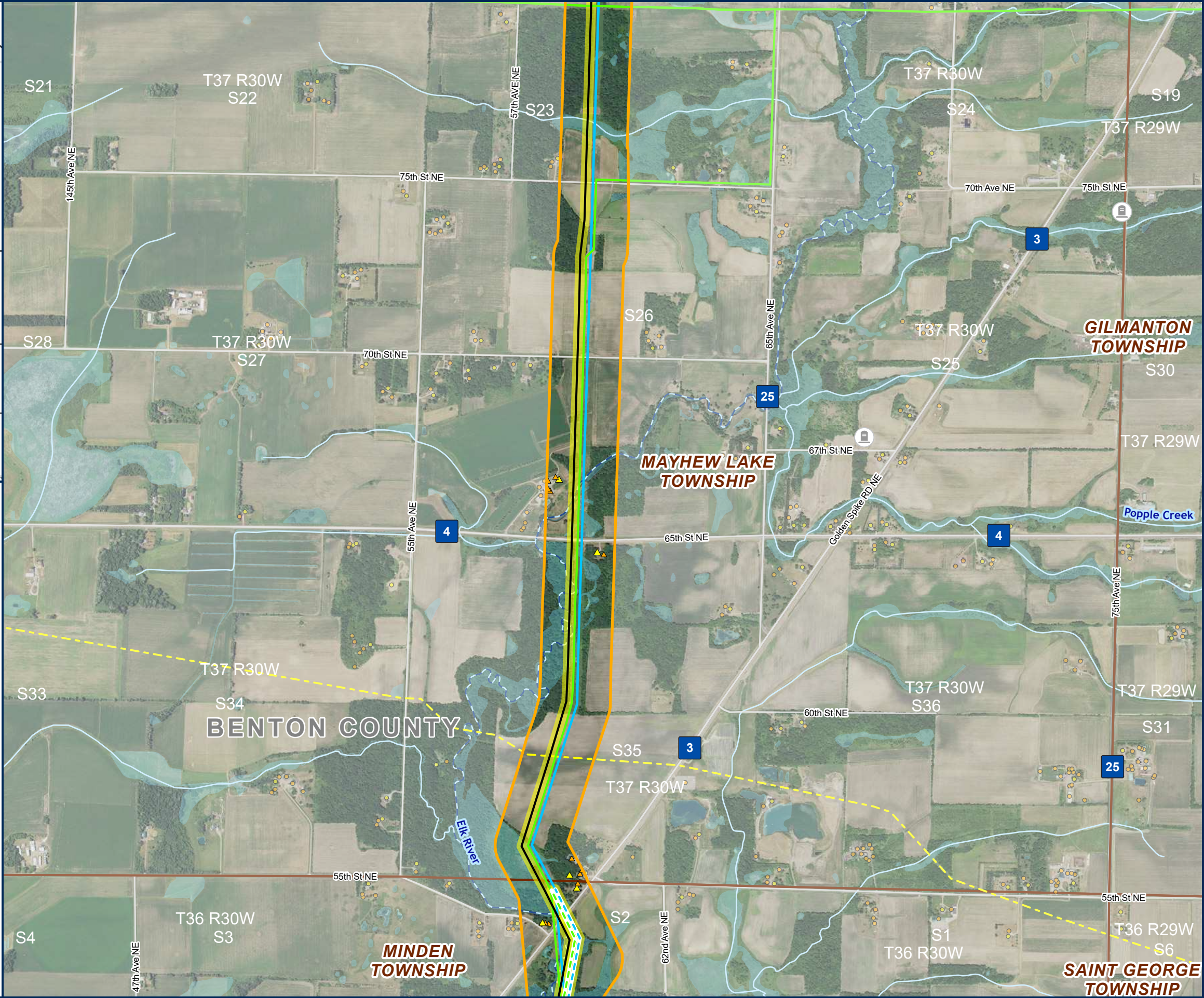
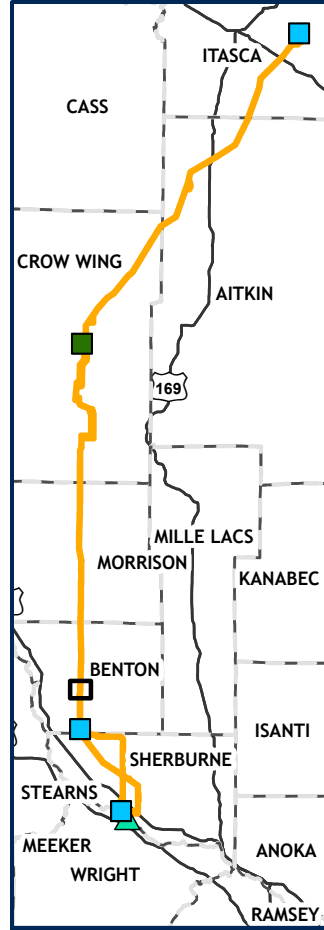

## DETAILED MAP APPENDIX J PAGE 48 OF 64

- PROPOSED ROUTE
- PROPOSED RIGHT OF WAY
- PROPOSED CENTERLINE
- SHIFT 230KV CENTERLINE
- SHIFT 69KV CENTERLINE
- EXISTING TRANSMISSION
  - 69 KV
  - 230 KV
- RESIDENTIAL STRUCTURE IN ROUTE
- NON-RESIDENTIAL STRUCTURE IN ROUTE
- NON-RESIDENTIAL STRUCTURE
- RESIDENTIAL STRUCTURE
- GRAVEL PIT
- CEMETERY
- PIPELINE
- ROAD
- COUNTY BOUNDARY
- TOWNSHIP BOUNDARY
- MN WETLAND
- PUBLIC WATER
- WATERCOURSE
- DNR STREAM/RIVER

