

0 1 2 Miles

1:65,000

Data Source: National Grid Renewables, USGS, US Census, MN DOT, MDNR
Imagery Source: 2021 FSA

Figure 7
Recreation
Elk Creek Solar Project
Rock County, MN
43.67819, -96.09293

- Existing Substation
- 2023 Land Control Area
- Amended Land Control
- 2020 Land Control Area
- Blue Mounds State Park
- Wildlife Management Area (WMA)
- Aquatic Management Area (AMA)
- ~ NHD Stream
- Snowmobile Trail
- + Railroad
- City/Town
- Civil Township

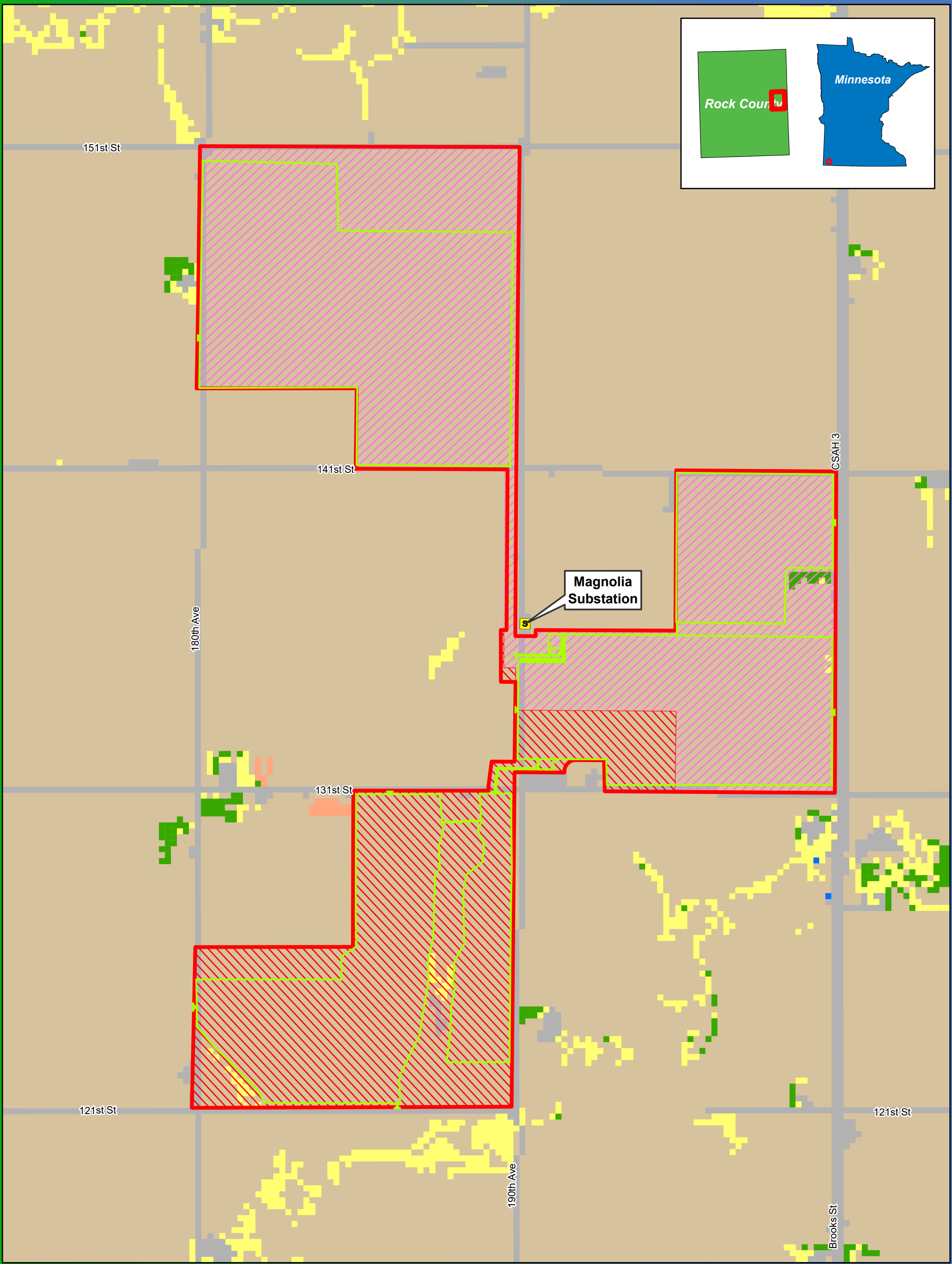

0 0.25 0.5 Miles



1:18,000

Data Source: National Grid Renewables, USGS, US Census

Figure 8
Landuse (GAP)
Elk Creek Solar Project
Rock County, MN
43.67819, -96.09293

- Existing Substation
- 2023 Land Control Area
- Amended Land Control
- 2020 Land Control Area
- 2023 Preliminary Development Area
- Agricultural & Developed Vegetation
- Developed & Other Human Use
- Forest & Woodland
- Introduced & Semi Natural Vegetation
- Open Water
- Recently Disturbed or Modified
- Shrub & Herb Vegetation

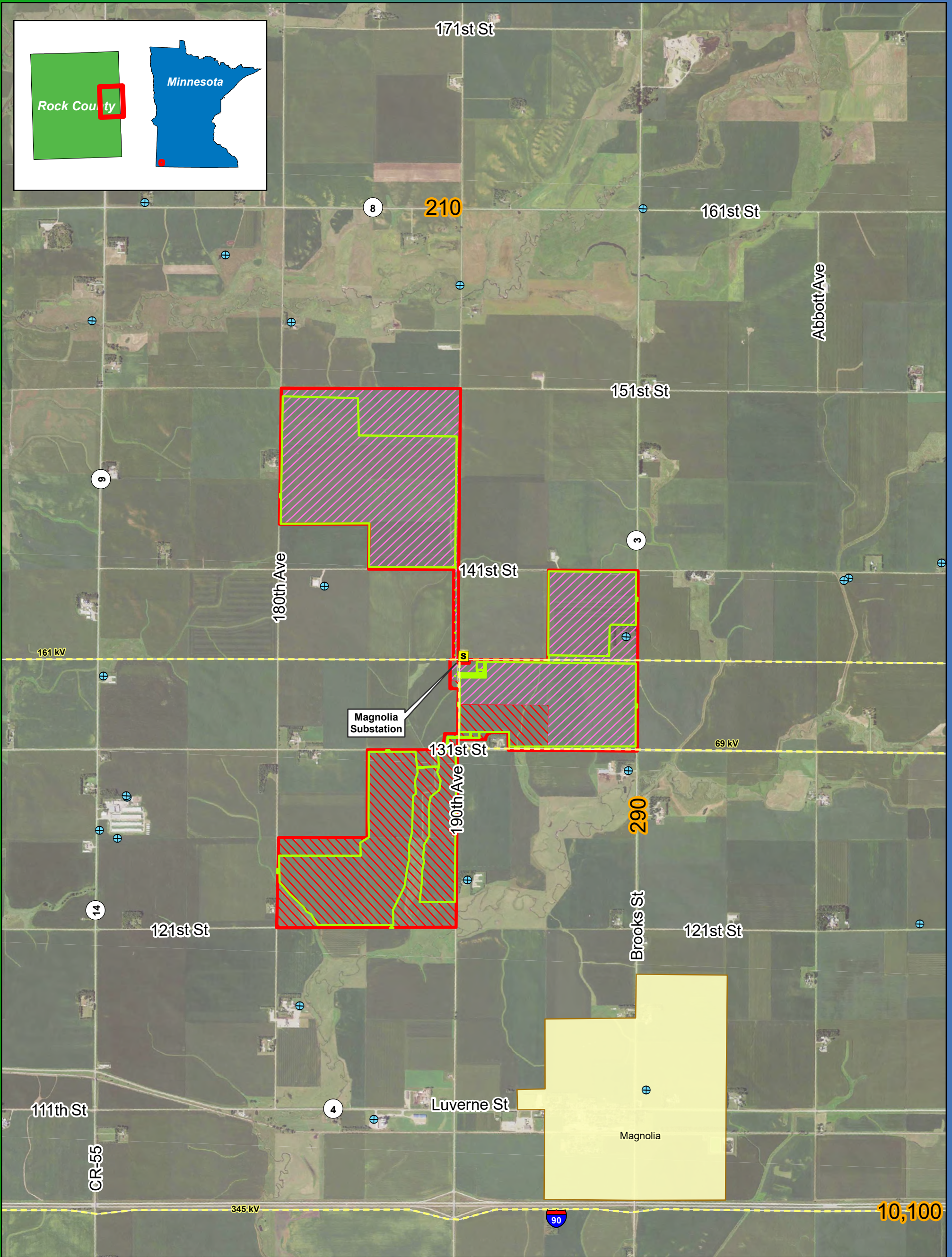
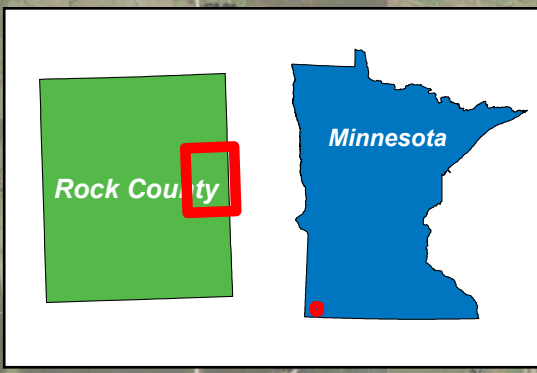

0 0.5 1 Miles

1:32,000

Data Source: National Grid Renewables, MN Geological Survey/MN Department of Health, US Census, MN DOT, MnGeo, Imagery Source: 2021 ESA

Figure 9
Existing Infrastructure
and AADT
Elk Creek Solar Project
Rock County, MN
43.67819, -96.09293

- Existing Substation
- ⊕ County Well Index
- Transmission Lines
- 2023 Land Control Area
- Amended Land Control
- 2020 Land Control Area
- 2023 Preliminary Development Area
- # AADT**

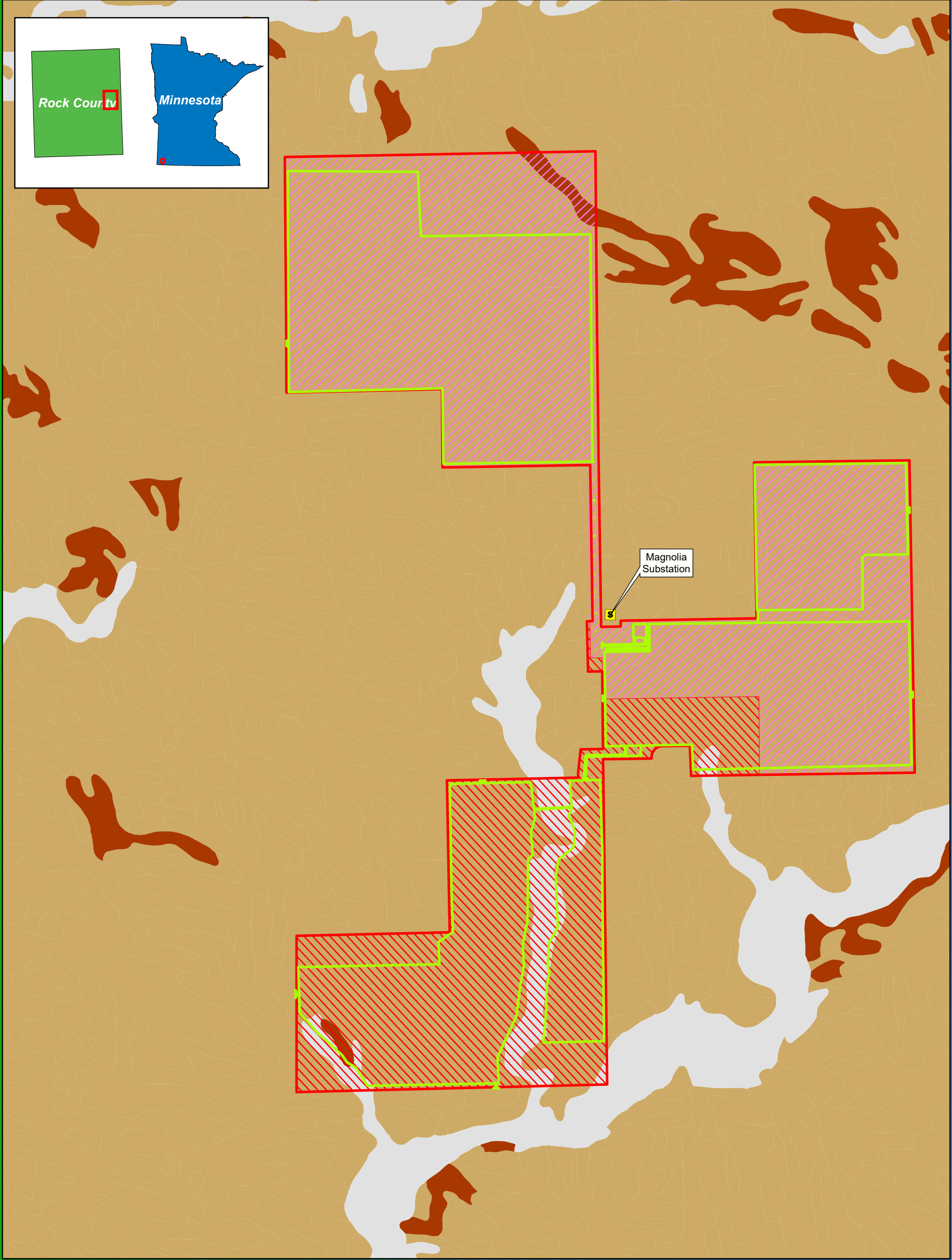
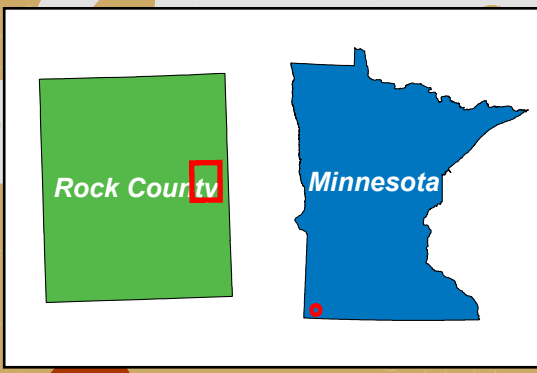

0 0.25 0.5 Miles



Data Source: National Grid Renewables, USDA

Figure 10
Farmland Classification
Elk Creek Solar Project
Rock County, MN
43.67819, -96.09293

- | | |
|-----------------------------------|----------------------------------|
| Existing Substation | Farmland Classification |
| 2023 Land Control Area | Prime Farmland (All Categories) |
| Amended Land Control | Farmland of statewide importance |
| 2020 Land Control Area | Not prime farmland |
| 2023 Preliminary Development Area | |

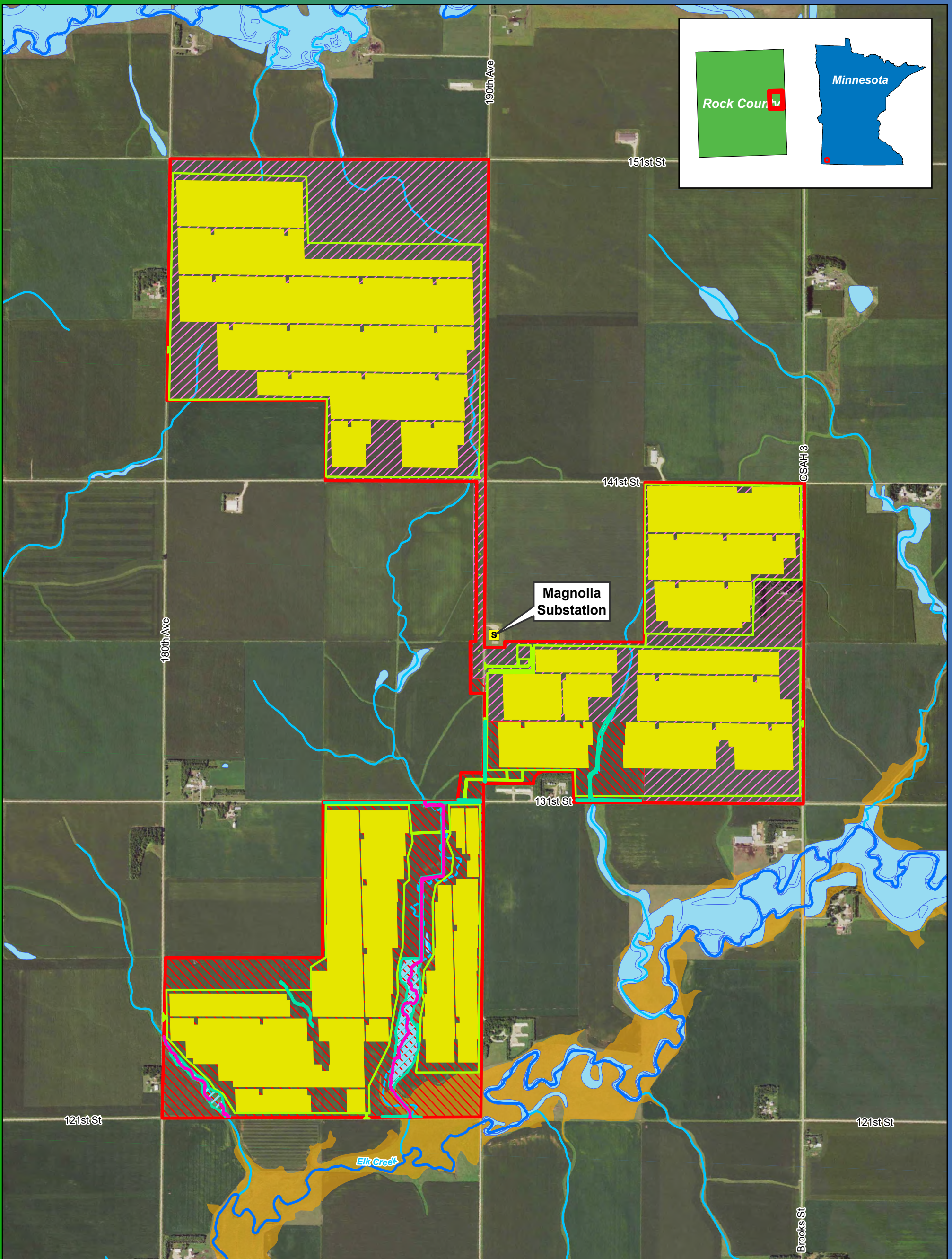

0 0.25 0.5 Miles

1:18,000

Data Source: National Grid Renewables, USGS, US Census, MN DOT, MDNR
Imagery Source: 2021 FSA

Figure 11
Water Resources
Elk Creek Solar Project
Rock County, MN
43.67819, -96.09293

- Existing Substation
- 2023 Land Control Area
- Amended Land Control
- 2020 Land Control Area
- 2023 Preliminary Development Area
- Solar Array
- Public Water Inventory (PWI)
- Intermittent Stream (NHD)
- Delineated Wetlands
- Delineated Waterbodies
- NWI Wetland (MDNR)
- Preliminary Digital FIRM Panel**
- 1% Annual Chance Flood Hazard