

**Blue Route Maps**  
 Minnesota Energy Connection  
 Renville County | Page 15

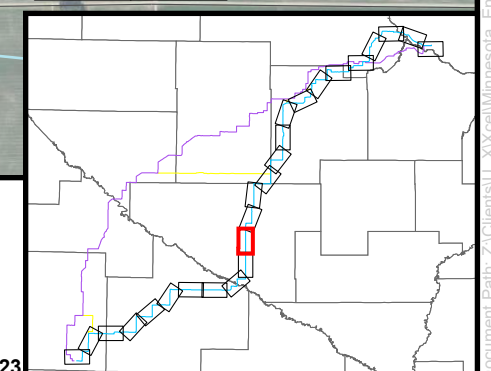

- |                           |                         |                 |  |                         |
|---------------------------|-------------------------|-----------------|--|-------------------------|
| Residence within 500 feet | Green Segment           | Existing 230 kV | Stream/River/Ditch                       | Lake, Pond or Reservoir |
| Blue Route                | Proposed Route Corridor | Existing 345 kV | MNDNR NWI Wetland                        | Municipality            |
| Purple Route              | Existing 69 kV          | Existing 400 kV | Public Ditch/Altered Natural Watercourse | County Boundary         |
| Connector Segments        | Existing 115 kV         | BWSR Easement   |  |                         |

DISCLAIMER: This information is believed to be correct but is subject to change and is not warranted.



Date: 10/30/2023

Document Path: Z:\Clients\U\_Xcel\Illinois\Energy\_Connection\Permitting\State\Permits\_Permit\_Application\Figures\Figures.aprx

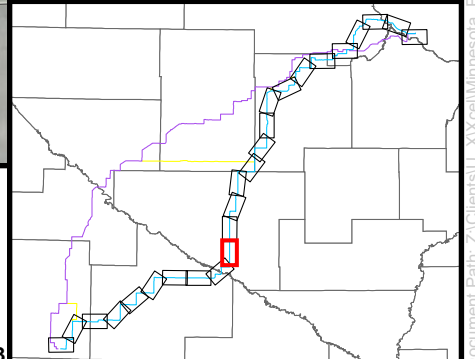
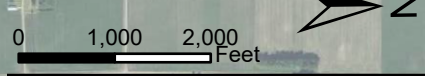
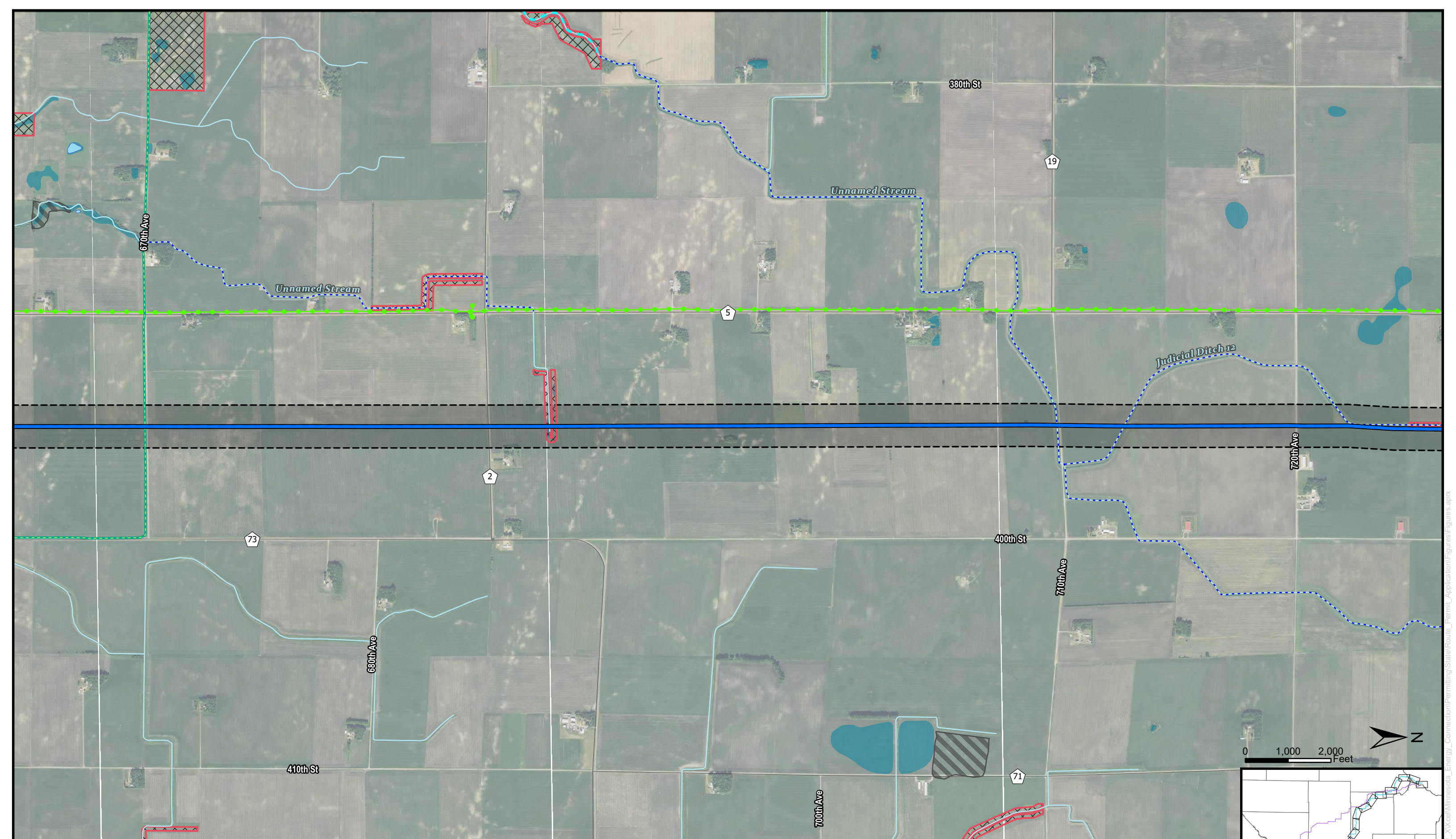

Blue Route	Proposed Route Corridor	Existing 345 kV	BWSR Easement	Public Ditch/Altered Natural Watercourse
Purple Route	Existing 69 kV	Existing 400 kV	Stream/River/Ditch	Lake, Pond or Reservoir
Connector Segments	Existing 115 kV	Snowmobile Trail	MNDNR NWI Wetland	Municipality
Green Segment	Existing 230 kV	Sites of Biodiversity Significance	Public Water Watercourse	County Boundary

DISCLAIMER: This information is believed to be correct but is subject to change and is not warranted.

Document Path: z:\Clients\U\_X\Acct\Minnesota\_Energy\_Connection\Permitting\State\Permitting\_Figures\Map\Minnesota\_Energy\_Connection\Permitting\State\Permitting\_Figures.aprx