

McGRANN SHEA CARNIVAL STRAUGHN & LAMB, CHARTERED

ATTORNEYS AT LAW

WILLIAM R. McGRANN
DOUGLAS M. CARNIVAL
KATHLEEN M. LAMB
JOHN R. SCHULZ
BRIAN L. SOBOL
SCOTT B. CROSSMAN
CARLA J. PEDERSEN

JOSEPH T. BAGNOLI
ROGER J. STELLJES
JEFFREY C. URBAN
KATHLEEN MICHAELA BRENNAN
CARL S. WOSMEK
AMY L. COURT
CHRISTY E. LAWRIE

MATTHEW W. BUCKLEY
OF COUNSEL
ROBERT O. STRAUGHN
PETER L. COOPER
ANDREW J. SHEA
(1938-2018)

August 16, 2019

VIA ELECTRONIC FILING

Daniel P. Wolf
Executive Secretary
Minnesota Public Utilities Commission
350 Metro Square Building
121 Seventh Place East
St. Paul, MN 55101

Re: In the Matter of the Joint Request of North Branch Water and Light Commission of the City of North Branch and East Central Energy to Update Electric Service Territory Records
MPUC Docket: _____
Our File No.: 60296-0001

Dear Mr. Wolf:

I represent the North Branch Water and Light Commission of the City of North Branch (the "Municipal"), which is authorized, on behalf of the Municipal and East Central Energy, a rural electric cooperative utility (the "Cooperative") (collectively, the "Parties") to make this filing as a joint petition to the MPUC.

Summary of the Joint Request

This filing constitutes the Parties' joint request that the MPUC update the official service territory map to reflect an agreed-upon change in the Parties' electric service territory boundaries. This joint request concerns the permanent transfer of an area located within the city limits of the City of North Branch and within the electric service territory assigned to the Cooperative (identified as the "Affected Area"), as further described below.

Legal Authorities

Under Minnesota Statutes, Section 216B.44(a), a municipal utility expands its assigned electric service territory, upon reaching agreement with the neighboring utility

as to compensation: “Notwithstanding the provisions of sections 216B.38 to 216B.42, whenever a municipality which owns and operates an electric utility (1) extends its corporate boundaries through annexation or consolidation, or (2) determines to extend its service territory within its existing corporate boundaries, the municipality shall thereafter furnish electric service to these areas unless the area is already receiving electric service from an electric utility, in which event, the municipality may purchase the facilities of the electric utility serving the area.” Minn. Stat. § 216B.44(a). In addition, “no electric utility shall render or extend electric service at retail within the assigned service area of another electric utility unless the electric utility consents thereto in writing . . . “ Minn. Stat. § 216B.40 (2018).

In the present case, the transfer has occurred pursuant to Section 216B.44: the Affected Area lies within the city limits; the Parties have agreed upon appropriate compensation; and the parties have agreed to the Municipal providing service as any construction firm or customer may request.

Minnesota Statutes, Section 216B.39, subd. 3 addresses changes to the assigned service territory map after 1975: “the commission may on its own or at the request of an electric utility make changes in the boundaries of the assigned service areas, but only after notice and hearing . . . “ By its terms, Section 216B.44(a) excludes Section 216B.39. Minn. Stat. § 216B.44(a) (“notwithstanding the provisions of sections 216B.38 to 216B.42,”). Nonetheless, the Parties acknowledge the public policy in having an accurate and updated official service territory boundary map. Accordingly, the Parties request that the Commission update its official records as to electric service territory boundaries to reflect the Parties’ permanent change in the Affected Area.

Underlying Information

Attached as Exhibit A is a map that depicts the boundaries of the Affected Area. The Affected Area, and which is known as North Branch Meadows, involves approximately 3.02 acres and no current customers.

Attached as Exhibit B is a legal description of the Affected Area.

In the event that a customer requests service before the Minnesota Public Utilities Commission has processed this mutually-requested and identified map change, the Parties have agreed that the Municipal may provide interim service to the Affected Area. If any customer does develop during this proceeding, then the Parties will provide notice about this proceeding and file the notice with the Commission.

Contact Information

If there are any questions concerning this filing, you may contact the following representatives:

North Branch:
Mark Petsche
General Manager
North Branch Water and Light
6388 Maple Street
North Branch, MN 55056
Phone: (651) 674-7100
nbwmark@windstream.net

East Central Energy:
Stephen J. Shurts
President/CEO
East Central Energy
412 Main Ave. North
Braham, MN 55006
Phone: (763) 689-7497
steve.shurts@ecemn.com

Kaela Brennan
McGrann Shea Carnival
Straughn & Lamb, Chtd.
800 Nicollet Mall, Suite 2600
Minneapolis, MN 55402
Phone: (612) 338-2525
kmb@mcgrannshea.com

Request

The Parties therefore petition the Commission to accept and file these documents and provide due acknowledgment thereof. The Parties further request that the Commission provide evidence of its acknowledgment of these changes of service territory boundaries, and the updating of the official service territory records.

Proposed Service List

A copy of this letter and the accompanying documents has been mailed or emailed to the persons on the enclosed proposed service list.

Please contact the representatives above if you have any questions.

Sincerely,

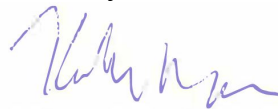

Kathleen M. Brennan

Enclosures
cc (w/encl.): Proposed Service List

Exhibit A: Map of Affected Area

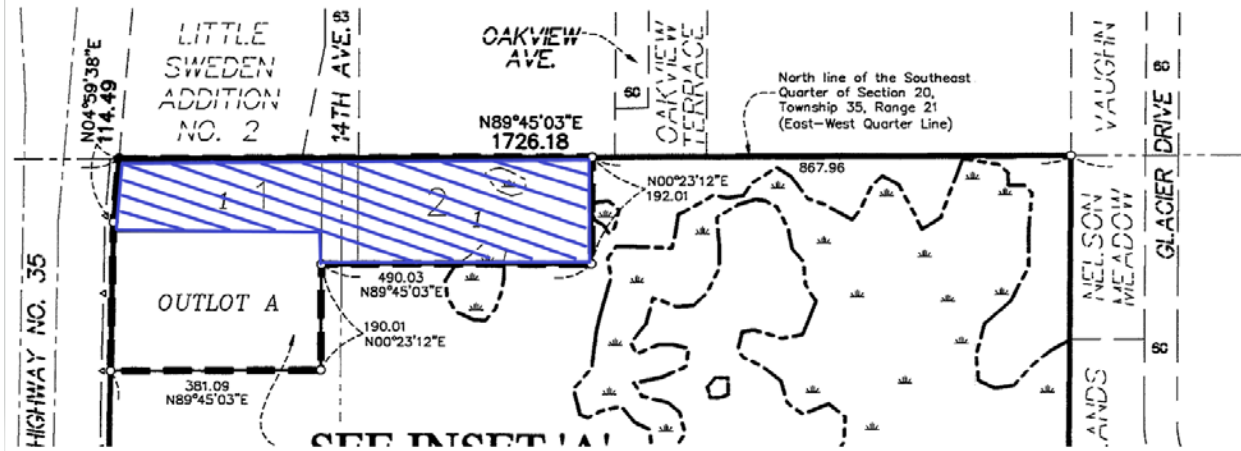

 = Affected Area

Exhibit B: Legal Description of Affected Area

North Branch Meadows, Block 1, Lots 1 and 2, City of North Branch, Chisago
County

PROPOSED SERVICE LIST

Re: In the Matter of the Joint Request of North Branch Water and Light Commission of the City of North Branch and East Central Energy to Update Electric Service Territory Records

MPUC Docket: _____

Via Electronic Filing

Daniel P. Wolf
Executive Secretary
Minnesota Public Utilities Commission
350 Metro Square Building
121 Seventh Place East
St. Paul, MN 55101

Via Electronic Filing

Ms. Sharon Ferguson
MN Department of Commerce
85 7th Place East, Suite 500
St. Paul, MN 55101-2198

Via Electronic Filing

Commerce Attorneys
Office of the Attorney General-DOC
1800 BRM Tower
445 Minnesota Street
St. Paul, MN 55101-2134

Via Electronic Filing

Ian Dobson
Office of the Attorney General-RUD
1400 BRM Tower
445 Minnesota Street
St. Paul, MN 55101-2130

Via Electronic Mail

Stephen J. Shurts
President/CEO
East Central Energy
412 Main Ave. North
Braham, MN 55006
steve.shurts@ecemn.com
(East Central Energy)

Via Electronic Mail

Mark Petsche
General Manager
North Branch Water and Light
6388 Maple Street
North Branch, MN 55056
nbwlmark@windstream.net
(North Branch Water and Light Commission of the City of North Branch)

Courtesy Copies

Ms. Kathleen M. Brennan
McGrann Shea Carnival Straughn
& Lamb, Chartered
800 Nicollet Mall
Suite 2600
Minneapolis, MN 55402-7035
kmb@mcgrannshea.com
(North Branch Water and Light Commission of the City of North Branch)