



THE CITY OF ADRIAN
ADRIAN PUBLIC UTILITIES
209 Maine Ave., Suite 106 • P.O. Box 190
Adrian, Minnesota 56110
Telephone / TDD (507) 483-2849
Fax (507) 483-2005
TTY MN Relay Service at 7-1-1 or 800-627-3529

February 12, 2019

VIA E-FILING
Mr. Daniel P. Wolf
Executive Secretary
Minnesota Public Utilities Commission
121 7th Place East, Suite 350
St. Paul, MN 55101-2147

RE: In the Matter of a Petition for Approval of a Service Territory Agreement between Nobles Cooperative Electric and Adrian Public Utilities, City of Adrian, Adrian, MN 56110
Docket No. _____

Dear Mr. Wolf:

Enclosed for filing please find the Joint Petition between Nobles Cooperative Electric (“NCE”) and Adrian Public Utilities, City of Adrian (“APU”). Hereinafter referenced collectively as the “Parties”.

Summary of Joint Request

Pursuant to Minn. Statute 216B.39, subd. 3, NCE and APU petition the Minnesota Public Utilities Commission (“Commission”) for approval to modify the Parties’ service territory boundaries. This joint request concerns the transfer of areas (Affected Area) located within the city limits of Adrian, Minnesota, and within the designated service territory assigned to NCE as further described below.

Legal Authority

Pursuant to Minn. Statute 216B.44, APU may acquire the right to serve any area within its corporate boundaries so long as the municipality pays an agreed upon compensation to the displaced utility currently designated the service territory. Also, in Minn. Statute 216B.39 subd. 3, "the commission may on its own or at the request of an electric utility make changes in the boundaries of the assigned service areas, but only after notice and hearing..." Additionally in Minn. Statute 216B.40, "no electric utility shall render or extend service at retail within the assigned service area of another electric utility unless the electric utility consents thereto in writing..." In this docket, the Parties seek to adjust the service boundaries to permanently transfer the Affected Area to APU's assigned service territory. The Parties have agreed upon appropriate compensation and request the Commission update its official records as to electric service territory boundaries.

Description of Affected Area

A map, Exhibit A, is attached that shows the boundaries of the Affected Area. The Affected Area is separated into two parts. The first area referred to as the "Annexed Area" is a recent extension of the City of Adrian's corporate boundary. This area is currently undeveloped properties that have been agreed upon by the Parties to become a permanent part of APU's assigned service territory. No existing customers are affected.

The second area, referred to as the "Existing Municipal Services Area," is an area which has been served by APU since its existence but is identified as the assigned service territory of NCE. The Parties have agreed this area will also become a permanent part of the APU's assigned service territory. Customers in the area will not be affected as there will be no change in the electric service provider.

In addition to the map in Exhibit A, a GIS file will be emailed to MNGeo upon Commission Approval of this petition.

Parties Contact Information

For additional requested information or question the Parties' contact information is as follows:

Adrian Public Utilities / City of Adrian

William J. Wetering

Hedeen Hughes & Wetering Law Firm

(507) 376-3171

1206 Oxford Street

Worthington, MN 56187

bill@wgtlaw.com

Nobles Cooperative Electric

Chad R. Felstul

Pemberton Law

(218) 736-5493

110 N. Mill Street

Fergus Falls, MN 56537

c.felstul@pemplaw.com

Please contact me at the number above if you have any questions regarding the matter.

Sincerely,

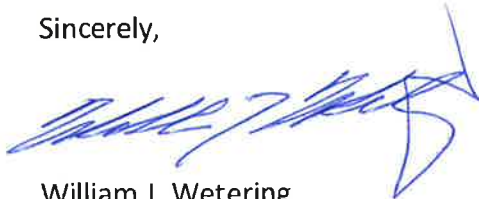

William J. Wetering

Encl.

Exhibit A

- Current Service Territory Boundaries
- Proposed Service Territory Boundaries
- Proposed Service Territory Boundaries with Descriptions of Modifications

Nobles Cooperative Electric/City of Adrian

Service Territory Transfer Agreement

Current Boundaries

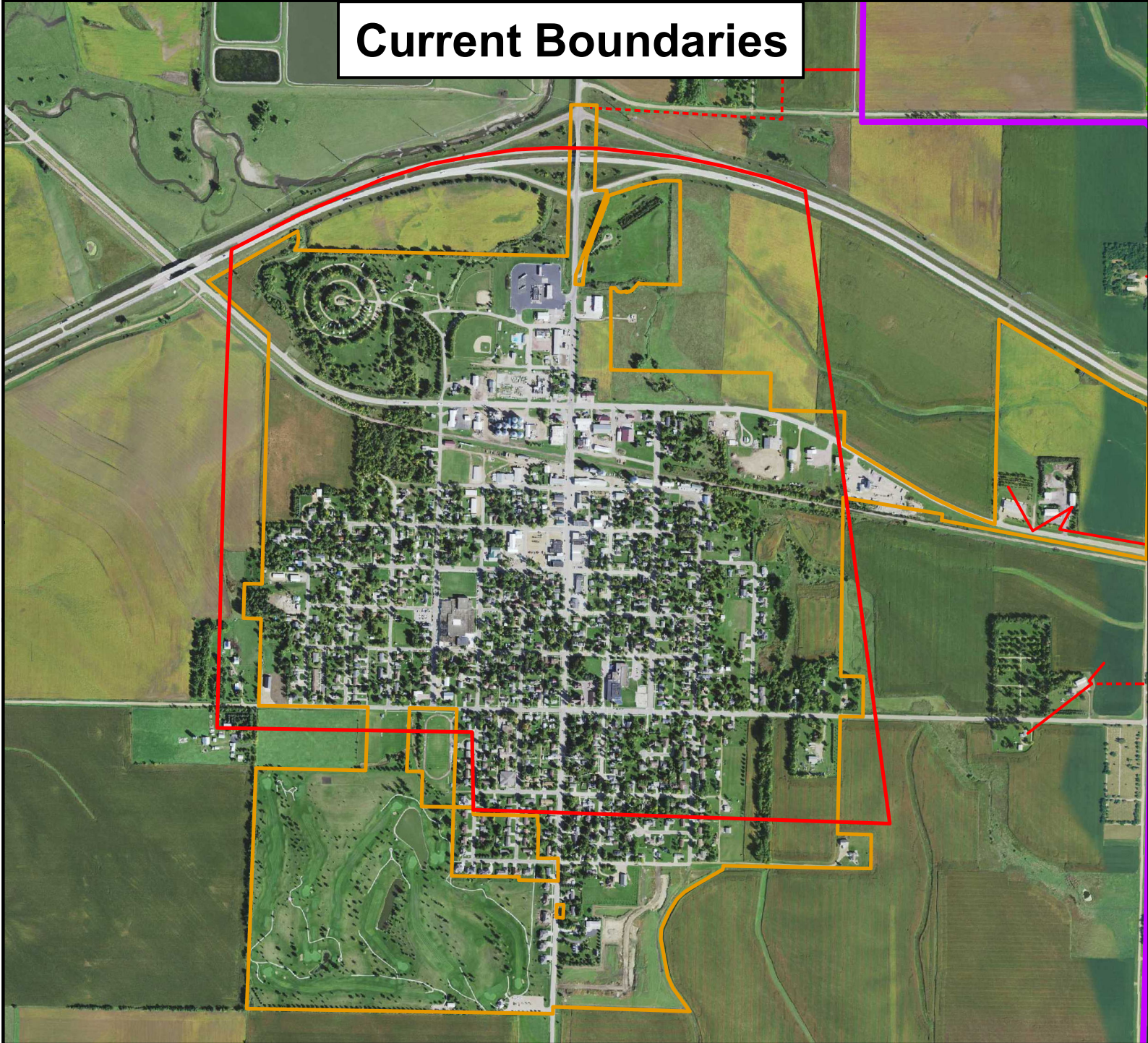



Location

County: Nobles
Township: Westside/Olney
Twp/Rng: T 102NR43W/T 102N R42W
Section: 13,24,18,19
Quad: 4711, Adrian SW

Aerial

2018 ESRI - World Imagery

Date: 10/30/2018

-  Existing Nobles Boundary
-  City of Adrian Boundary



0 0.09 0.18 0.27 0.36 Miles



Nobles Cooperative Electric/City of Adrian

Service Territory Transfer Agreement

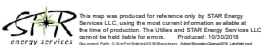
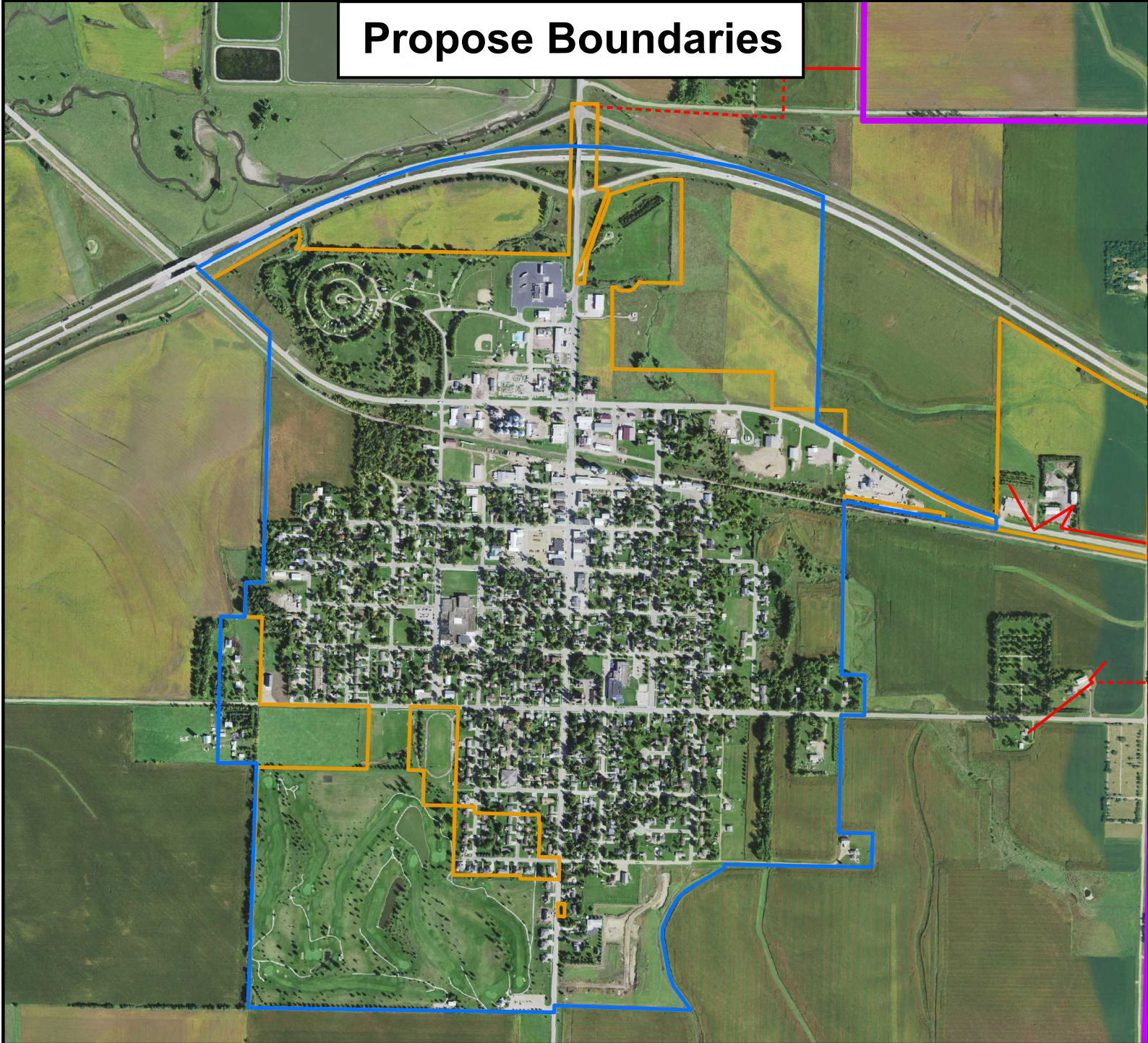
Propose Boundaries



Location
County: Nobles Township: Westside/Olney Twp/Rng: T 102NR43W/T 102N R42W Section: 13,24,18,19 Quad: 4711, Adrian SW
Aerial
2018 ESRI - World Imagery

 New Service Territory
 City of Adrian Boundary



Date: 10/30/2018

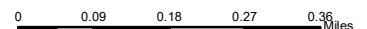

Nobles Cooperative Electric/City of Adrian



Service Territory Transfer Agreement

Propose Boundaries

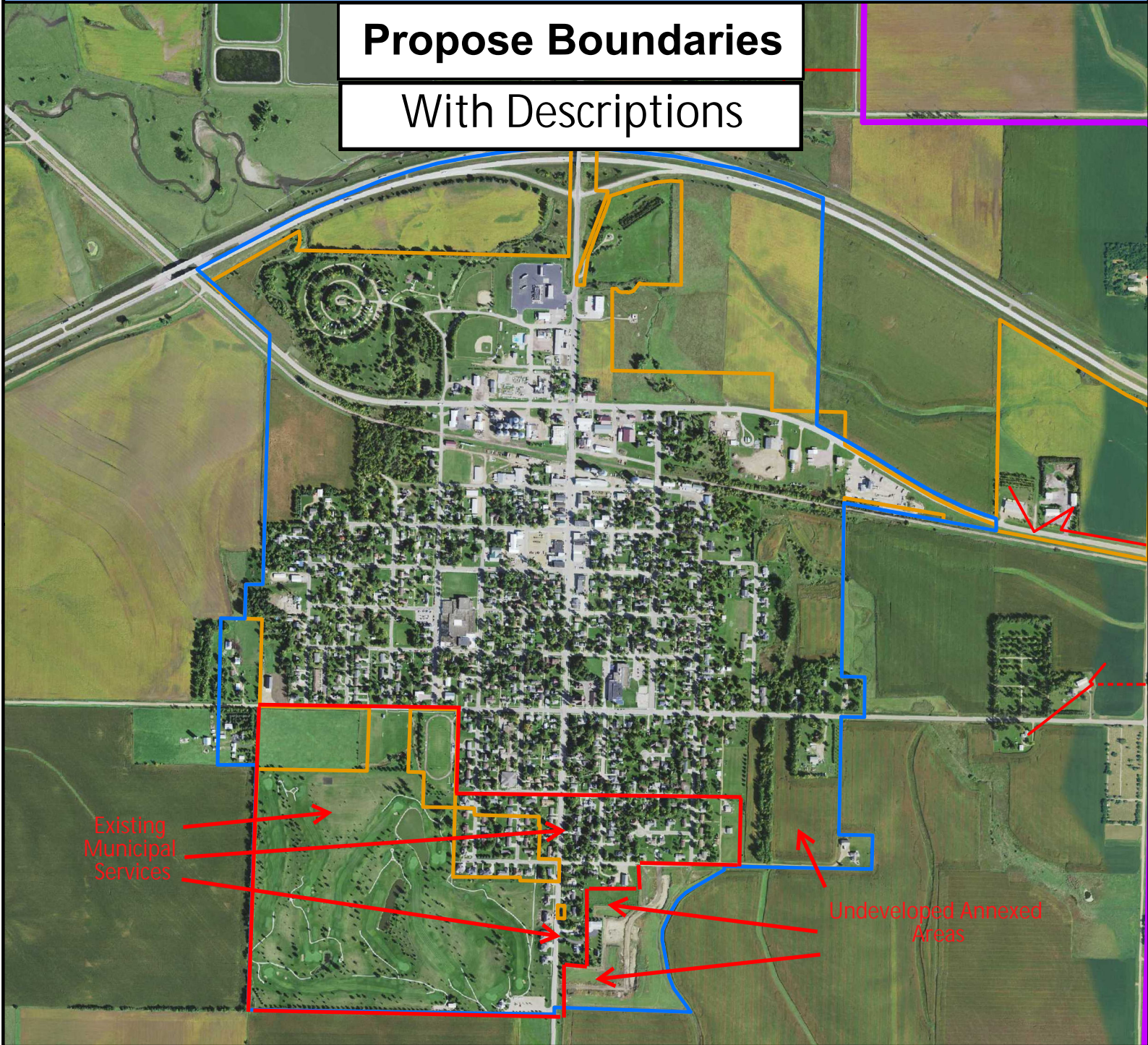
With Descriptions



Location
County: Nobles Township: Westside/Olney Twp/Rng: T 102NR43W/T 102N R42W Section: 13,24,18,19 Quad: 4711, Adrian SW
Aerial
2018 ESRI - World Imagery

 New Service Territory
 City of Adrian Boundary



Date: 10/30/2018

