

**STATE OF MINNESOTA
BEFORE THE
MINNESOTA PUBLIC UTILITIES COMMISSION**

Katie J. Sieben	Chair
Hwikwon Ham	Commissioner
Audrey C. Partridge	Commissioner
Joseph K. Sullivan	Commissioner
John A. Tuma	Commissioner

IN THE MATTER OF THE APPLICATION FOR A
CERTIFICATE OF NEED FOR THE IRON
RANGE –ST. LOUIS COUNTY –
ARROWHEAD 345 KV TRANSMISSION LINE
PROJECT

MPUC Docket No. E015/CN-25-111

NOTICE PLAN COMPLIANCE FILING

I. INTRODUCTION

Minnesota Power and American Transmission Company LLC by and through its corporate manager ATC Management Inc. (“ATC”) (collectively, the “Applicants”) submit this Notice Plan Compliance Filing to the Minnesota Public Utilities Commission (“Commission”) pursuant to Minn. R. 7829.2550. This filing confirms that all required notices under the Notice Plan were given in advance of submitting a combined application for a Certificate of Need and a Route Permit (the “Application”) for the Iron Range –St. Louis County – Arrowhead Project (the “Project”). In addition, this Notice Plan Compliance Filing confirms that Applicants complied with the notice requirement of Minn. R. 7829.2500, Subp. 5, as varied by the Commission’s November 18, 2025 Order approving the Notice Plan (“Notice Plan Order”).

II. NOTICE PLAN IMPLEMENTATION

A. Direct Mail Notice

Enclosed with this Notice Plan Compliance Filing as **Attachment A** is an affidavit of mailing of direct mail notice for: 1) landowners and mailing addresses; and 2) local governments and Tribal government officials. **Exhibit 1** to the affidavit of mailing includes a letter that was mailed to landowners, residents, local units of government, elected officials, Tribal government contacts, and agencies within the Notice Area for the Project. **Exhibit 2** to the affidavit of mailing includes the individual mailing lists.

1. Landowners

Minn. R. 7829.2550, Subp. 3(A), requires an applicant for a Certificate of Need to provide direct mail notice to all landowners likely to be affected by the proposed transmission line. On December 4, 2025, Applicants provided direct mail notice to all landowners who own property within the Notice Area, included as **Exhibit 1**. The list of notified landowners is included in this compliance filing as **Exhibit 2**.

2. Mailing Addresses

Minn. R. 7829.2550, Subp. 3(B), requires an applicant for a Certificate of Need to provide direct mail notice to all mailing addresses in the area that are likely to be affected by the proposed transmission line. On December 4, 2025, Applicants provided direct mail notice to all residential and commercial mailing addresses within the Notice Area, included as **Exhibit 1**. The list of notified residents and commercial entities is also included in this compliance filing as **Exhibit 2**.

3. Tribal Government Officials

Minn. R. 7829.2550, Subp. 3(C) requires an applicant for a Certificate of Need for a high voltage transmission line to provide direct mail notice to Tribal governments whose jurisdictions are reasonably likely to be affected by the proposed transmission line. On December 4, 2025, Applicants provided direct mail notice to the Tribal organizations and other Tribal government officials and administrators reasonably likely to be affected by the proposed transmission line, included as **Exhibit 1**. The list of notified Tribal government officials is included in this compliance filing as **Exhibit 2**.

4. Local Governments

Minn. R. 7829.2550, Subp. 3(C), requires an applicant to provide direct mail notice to governments of towns, cities, home rule charter cities, and counties whose jurisdictions are reasonably likely to be affected by the proposed transmission line. On December 4, 2025, Applicants provided direct mail notice to lead administration personnel in the towns, cities, and counties reasonably likely to be affected by the proposed transmission line, included as **Exhibit 1**. The list of notified local government officials is also included in this compliance filing as **Exhibit 2**.

B. Newspaper Notice.

Minn. R. 7829.2550, Subp. 3(D), requires an applicant for a Certificate of Need to publish notice in newspapers in the areas that may be affected by the proposed transmission line. Newspaper notices regarding the Project were run in the following local newspapers:

Newspaper	Run Date
<i>Star Tribune</i>	December 3, 2025
<i>Duluth News Tribune</i>	December 3, 2025
<i>Grand Rapids Herald Review</i>	December 3, 2025
<i>The Proctor Journal</i>	December 4, 2025

In addition, Minn. R. 7829.2500, Subp. 5, requires that after submission of the application, notice must be published in a newspaper of general circulation throughout

the state. In their Notice Plan, Applicants proposed to vary this rule requirement and publish notice in the *Star Tribune* shortly before filing the Certificate of Need application, rather than after the Certificate of Need application is filed with the Commission, which the Commission approved in its Notice Plan Order.¹ A newspaper notice regarding the Project was run in the *Star Tribune* on December 3, 2025.

Affidavits of publication, and a copy of each publication's tear sheet, are included in this filing as **Attachment B**.

C. Notice Timing

Minn. R. 7829.2550, Subp. 6, requires the applicant to implement the Notice Plan within 30 days of its approval by the Commission. In its Notice Plan Order, the Commission granted a variance and directed the notices identified in the Notice Plan to occur no more than 60 days and no less than one week prior to the filing of the Certificate of Need application.²

Additionally, the Commission required Applicants to provide notice to the service lists maintained by the Commission for Docket Nos. E015/AI-11-75 and E015/PA-04-2020 by serving each with a copy of the Summary of Filing.³ Applicants complied with the timing and notice requirements as the Application was filed on January 5, 2026, and the Summary of Filing was served on the service lists maintained for Docket Nos. E015/AI-11-75 and E015/PA-04-2020⁴

¹ NOTICE PLAN ORDER at Order Point 3 (Nov. 18, 2025) (eDockets No. [202511-225041-01](#)).

² *Id.* at Order Point 4.

³ *Id.* at Order Point 6.

⁴ *In the Matter of the Application for a Certificate of Need for the Iron Range to St. Louis County – Arrowhead 345 kV Transmission Line Project*, Docket No. E015/CN-25-111, CERTIFICATE OF SERVICE and SUMMARY OF FILING (Jan. 5, 2026).

III. CONCLUSION

Applicants respectfully submit this Notice Plan Compliance Filing that demonstrates compliance with the Commission's Notice Plan Order. All notice elements of the Notice Plan have been completed as required.

January 9, 2026

Respectfully submitted,

MINNESOTA POWER

/s/ Jackson J. Evans

Jackson J. Evans
FERC Counsel
30 West Superior Street
Duluth, MN 55802
Telephone: (218) 723-3963
jjevans@allete.com

Kodi J. Verhalen
Valerie T. Herring
Taft Stettinius & Hollister LLP
2200 IDS Center
80 South 8th Street
Minneapolis, MN 55402-2157
(612) 977-8400
kverhalen@taftlaw.com
vherring@taftlaw.com

AMERICAN TRANSMISSION COMPANY LLC

/s/ Eric F. Swanson

Eric F. Swanson
Winthrop and Weinstine, P.A.
225 South Sixth Street, Suite 3500
Minneapolis, MN 55402
(612) 604-6400
eswanson@winthrop.com

EXHIBIT 1: LETTER AND MAP



AN ALLETE COMPANY

December 3, 2025

NOTICE OF PROPOSED TRANSMISSION LINE PROJECT

Re: *In the Matter of Application for a Certificate of Need for the Iron Range – St. Louis County – Arrowhead 345 kV Transmission Project*
Docket No. E015/CN-25-111

PLEASE TAKE NOTICE that Minnesota Power and American Transmission Company LLC by and through its corporate manager ATC Management Inc. (collectively, the “Applicants”) are applying to the Minnesota Public Utilities Commission (also “Commission”) for a Certificate of Need to construct the Iron Range – St. Louis County – Arrowhead 345 kV Transmission Project (“ISA Project” or “Project”).

Project Description

The ISA Project consists of construction of a new, approximately 66-mile-long, single-circuit 345 kV transmission line on double-circuit capable structures from Minnesota Power’s Iron Range Substation in Itasca County, Minnesota to Minnesota Power’s St. Louis County Substation in St. Louis County, Minnesota. The Project also involves construction of a new, approximately 1.5-mile-long, double-circuit 345 kV transmission line from Minnesota Power’s St. Louis County Substation to ATC’s Arrowhead Substation in Hermantown, St. Louis County, Minnesota. A map of the ISA Project is provided as **Attachment A**.

Project Need

The Project was studied, reviewed, and approved by the Midcontinent Independent System Operator, Inc. (“MISO”) as part of its Long-Range Transmission Planning (“LRTP”) Tranche 2.1 portfolio of projects included in the 2024 MISO Transmission Expansion Plan (“MTEP24”). The Project, as part of the LRTP Tranche 2.1 portfolio, is needed to enhance grid reliability in the Upper Midwest as grid operating conditions become more variable, increase grid efficiency as energy is transferred from where it is produced to where it is needed, and meet the growing demand for reliable clean energy in the Upper Midwest.

Regulatory Review Process

Before the Applicants can construct the Project, the Minnesota Public Utilities Commission (“Commission”) must determine whether the Project is needed (Certificate of Need) and if so, will determine the route along which the Project will be built (Route Permit).

The Certificate of Need process is governed by Minnesota Law, including Minnesota Statutes section 216B.243, and Minnesota Rules Chapter 7849, specifically Rules parts 7849.0010 to 7849.0400 and 7849.1000 to 7849.2100. A copy of the Certificate of Need application, once submitted, can be obtained by visiting the Commission's website at www.mn.gov/puc/ in Docket No. E015/CN-25-111.

In addition to certifying the need for the Project, the Commission must also grant a Route Permit for the Project. The routing of the Project is also governed by Minnesota Law, including Minnesota Statutes Chapter 216I. A copy of the Route Permit Application, once submitted, can be obtained by visiting the Commission's website in Docket No. E015/TL-25-112.

The Commission will not make its determinations on the Certificate of Need or Route Permit until it has completed a thorough review process that encourages public involvement and analyzes the impacts of the Project and various route alternatives. Because the Applicants anticipate requesting a joint proceeding for the Certificate of Need and Route Permit, a single environmental review document will be prepared. This process includes preparation of an Environmental Assessment ("EA") for the Project that will be submitted with the Route Permit Application. An addendum to the EA may be prepared by the Commission after the public information meetings are held in early 2026.

The Applicants will submit an application for a Route Permit with one proposed route for the proposed transmission line. Other routes can be proposed to be evaluated during the scoping process. The Commission staff will decide which routes get studied in the addendum to the EA and considered for approval. Routes that have been shown at public meetings are preliminary and subject to change. In addition, other, new routes may also be studied and considered for approval.

The Commission will review all of the data from the public process and will decide if the Project is needed and which route should be approved. Selection of a final route by the Commission will be based on an evaluation of the routes guided by the factors identified in Minnesota Statutes section 216I.05, subd. 11 and stakeholder input received during the regulatory process. The table below provides a high-level summary of the major steps in the regulatory process.

Summary of Regulatory Schedule

Action	Approximate Date
Pre-application study and public meeting and stakeholder outreach	May and August 2025
Certificate of Need and Route Permit Application and EA submitted to Commission	December 2025
Informational and Scoping Meetings (public meeting and comment)	February 2026
Addendum to Environmental Assessment Issued	May 2026
Public Hearings (public meeting and comment period)	June 2026
Commission Decision	July 2026

Right-of-Way for the Project

Before beginning construction, the Applicants will acquire property rights for the right-of-way, typically through an easement that will be negotiated with the landowner for each parcel. The Applicants anticipate acquiring easements with a minimum right-of-way width of approximately 150 feet for the 345 kV transmission line. Where these transmission lines parallel existing lines, fewer new rights-of-way may be required because the new transmission line may share a portion of the existing right-of-way.

Proposed Structures for the Project

The specific type and size of structures to be used will depend on the route identified in this process along with land use/land cover, topography, water/wetlands, and soil types. Currently, structures for the Project are anticipated to be 120- to 180-foot high single-pole weathering steel structures with arms on both sides of the structure. For this type of structure, the Applicants anticipate having five to eight structures for each mile of the line.

Additional Information and Mailing Lists

To subscribe to the Project’s Certificate of Need docket (E015/CN-25-111) and to receive email notifications when information is filed in that docket, please visit www.mn.gov/puc/ and click on “eDockets,” then click on “Go to eDockets,” and then click on “Sign In” in the top right corner. Then, click on “Subscriptions” and “Create a Subscription.” In the “Docket #” box, type 25-111 and click “Create.” These same steps can be followed to subscribe to the Project’s Route Permit docket 25-112.

If you would like to have your name added to the Project Route Permit proceeding mailing list (E015/TL-25-112) you may register by contacting the public advisor in the consumer affairs office at the Commission at consumer.puc@state.mn.us, or (651) 296-0406 or 1-800-657-3782. Please be sure to note: 1) how you would like to receive notices (regular mail or email) and 2) your complete mailing or email address.

A separate mailing list is maintained for the Certificate of Need proceeding (E015/CN-25-111). To be placed on the Project Certificate of Need mailing list (MPUC Docket No. E015/CN-25-111), mail, fax, or email Robin Benson at Minnesota Public Utilities Commission, 121 7th Place E., Suite 350, St. Paul, MN 55101-2147, Fax: 651-297-7073 or robin.benson@state.mn.us.

If you have any questions about the state regulatory process, you may contact the Minnesota state regulatory staff listed below:

Minnesota Public Utilities Commission

Energy Infrastructure Permitting Staff

Saarah Maxon

121 7th Place East, Suite 350

St. Paul, Minnesota 55101

651-201-2200

1-800-657-3782

Saarah.maxon@state.mn.us

Website: www.mn.gov/puc/

Please visit the Project website at: <https://isatransmissionproject.com/> for more information. Project phone and e-mail addresses are:

Project Phone Number: 1-888-510-5303

Project E-mail Address: connect@isatransmissionproject.com

Transmission Planning Process in Minnesota

Minnesota Statutes section 216B.2425, subd. 2 requires that each electric transmission-owning utility in the state file a biennial transmission planning report with the Commission in the fall of each odd-numbered year. These reports provide information on the transmission planning process used by the utilities in the state of Minnesota and information about other transmission line projects. The 2025 Biennial Transmission Projects Report is available at: www.minnelectrans.com. The 2025 Biennial Transmission Projects Report was submitted on October 31, 2025.

Sincerely,



Drew Janke

Minnesota Power

Senior Environmental Compliance Specialist

Figure 1. ISA Project Notice Area

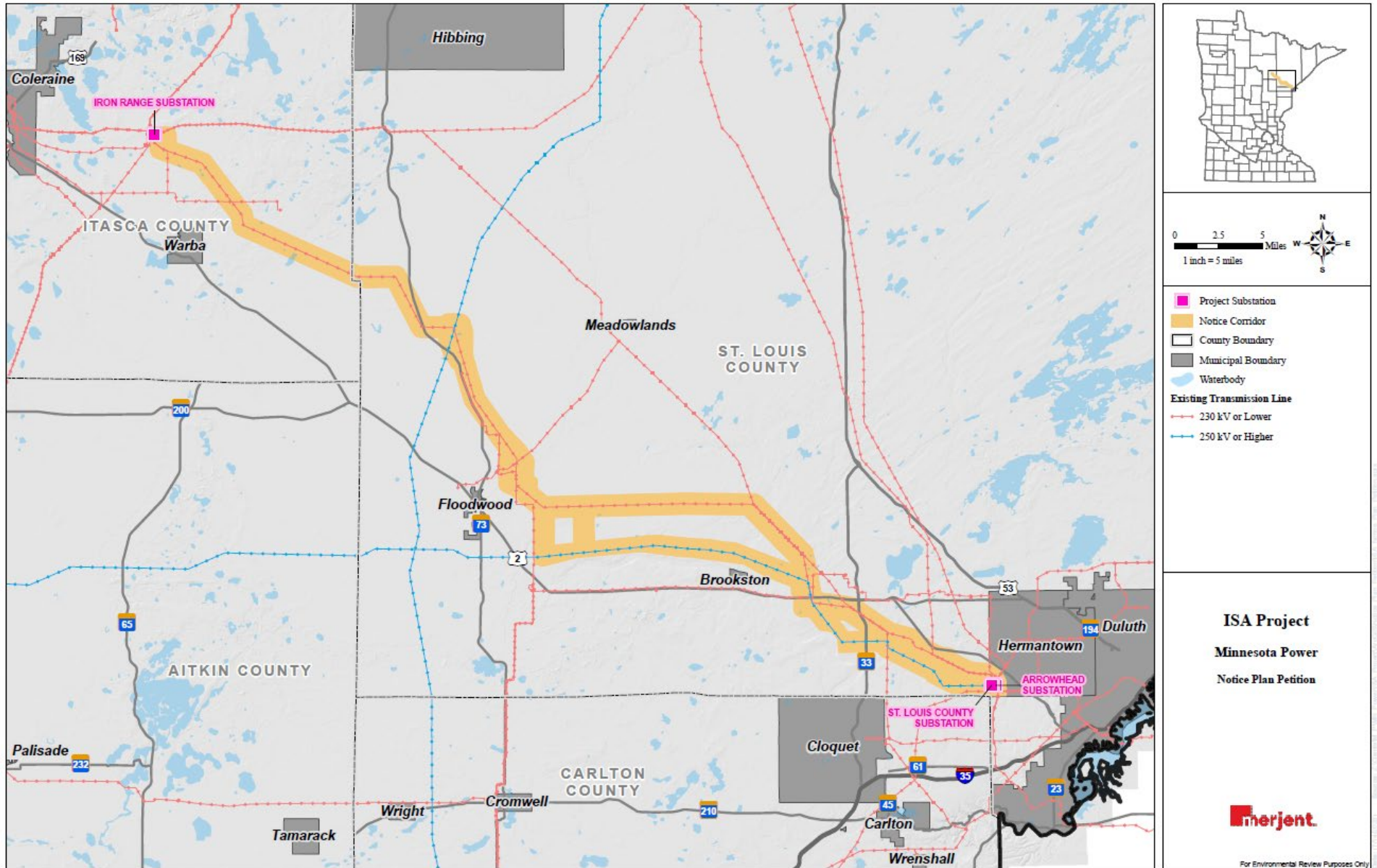

EXHIBIT 2: MAILING LIST

FIRST	PRINTNAME	TITLE	COMPANY	ADDRESS	ADDRESS2	CITY	ST	ZIP	COUNTRY
Erickson Ashley R & Joshua D	Erickson Ashley R & Joshua D			3609 County Road 143		Mahtowa	MN	55707-8643	
Johnson Mark	Johnson Mark			3609 County Road 143		Mahtowa	MN	55707-8643	
Kochevar John R	Kochevar John R			2623 Dusty Rd		Barnum	MN	55707-8854	
Ray John Lawrence	Ray John Lawrence			2827 Hizer Lake Rd		Barnum	MN	55707-8856	
Ray Lawrence M & June L	Ray Lawrence M & June L			2827 Hizer Lake Rd		Barnum	MN	55707-8856	
Marlow Roy	Marlow Roy			2944 County Road 139		Barnum	MN	55707-8858	
Timonen Forest Products LLC	Timonen Forest Products LLC			2944 County Road 139		Barnum	MN	55707-8858	
Melin Paul D	Melin Paul D			1745 Douglas Rd		Carlton	MN	55718-8109	
Melin Paul D & Susan E	Melin Paul D & Susan E			1745 Douglas Rd		Carlton	MN	55718-8109	
Madson Allan J	Madson Allan J			2399 County Road 5		Carlton	MN	55718-8140	
Seldom Hunting LLC C / O Alan Gist	Seldom Hunting LLC C / O Alan Gist			2106 Olson Rd		Carlton	MN	55718-8159	
Maurer Gerald P	Maurer Gerald P			1984 W Chub Lake Rd		Carlton	MN	55718-8206	
Omar Douglas D	Omar Douglas D			2067 County Road 61		Carlton	MN	55718-9127	
Omar Douglas D	Omar Douglas D			2067 County Road 61		Carlton	MN	55718-9127	
Omar Douglas D & Barbara A	Omar Douglas D & Barbara A			2067 County Road 61		Carlton	MN	55718-9127	
Omar Douglas D Etux	Omar Douglas D Etux			2067 County Road 61		Carlton	MN	55718-9127	
Cooley Jessie S	Cooley Jessie S			PO Box 63		Cloquet	MN	55720-0063	
Beck Ted	Beck Ted			PO Box 281		Cloquet	MN	55720-0281	
Ulland Brothers Inc	Ulland Brothers Inc			PO Box 340		Cloquet	MN	55720-0340	
Johnson Katie L	Johnson Katie L			PO Box 406		Cloquet	MN	55720-0406	
Lakehead Harvest Reunion	Lakehead Harvest Reunion			PO Box 409		Cloquet	MN	55720-0409	
Lakehead Harvest Reunion Inc	Lakehead Harvest Reunion Inc			PO Box 409		Cloquet	MN	55720-0409	
Lakehead Harvest Reunion	Lakehead Harvest Reunion			PO Box 429		Cloquet	MN	55720-0429	
Lakehead Harvest Reunion Inc	Lakehead Harvest Reunion Inc			PO Box 429		Cloquet	MN	55720-0429	
Brenda Pallin	Brenda Pallin	Clerk	Brevator Township	PO Box 623		Cloquet	MN	55720-0623	
Morrison Jeffrey A	Morrison Jeffrey A			PO Box 709		Cloquet	MN	55720-0709	
Moses Jennifer L R	Moses Jennifer L R			325 William St		Cloquet	MN	55720-1158	
Reed Adam D	Reed Adam D			325 William St		Cloquet	MN	55720-1158	
Donfris Paul E	Donfris Paul E			316 William St		Cloquet	MN	55720-1159	
Raihala Marc A	Raihala Marc A			802 Hawthorne St		Cloquet	MN	55720-1444	
Clark Daryl F	Clark Daryl F			832 Hawthorne St		Cloquet	MN	55720-1444	
Boyer Justin	Boyer Justin			109 12th St		Cloquet	MN	55720-1830	
Kubis Craig M	Kubis Craig M			315 22nd St		Cloquet	MN	55720-2126	
Collelo Ronald Louis	Collelo Ronald Louis			2117 Kelly Ave		Cloquet	MN	55720-2263	
Oswold Jamie Robert	Oswold Jamie Robert			905 26th St		Cloquet	MN	55720-2729	
Oswold Jamie Robert & Justin Lee	Oswold Jamie Robert & Justin Lee			905 26th St		Cloquet	MN	55720-2729	
Braaten Ryan A	Braaten Ryan A			1114 29th St		Cloquet	MN	55720-2819	
Urness David	Urness David			1114 29th St		Cloquet	MN	55720-2819	
Skenzich Lindsey	Skenzich Lindsey			1368 Lawrence Rd		Cloquet	MN	55720-2914	
Peterson Lindsey A	Peterson Lindsey A			1311 Kenneth Dr		Cloquet	MN	55720-3010	
Peterson Ronald E	Peterson Ronald E			1311 Kenneth Dr		Cloquet	MN	55720-3010	
RS3 LLC	RS3 LLC			1311 Kenneth Dr		Cloquet	MN	55720-3010	
RS3 LLC Attn: Ronald E Peterson	RS3 LLC Attn: Ronald E Peterson			1311 Kenneth Dr		Cloquet	MN	55720-3010	
RS3 LLC	RS3 LLC			1311 Kenneth Dr		Cloquet	MN	55720-3010	
Peterson Richelle Rae	Peterson Richelle Rae			1408 15th St		Cloquet	MN	55720-3106	
Bahen Kelly	Bahen Kelly			1448 Swenson Rd		Cloquet	MN	55720-7501	
Chad Vermeersch	Chad Vermeersch	Chair	Brevator Township	3864 Highway 33		Cloquet	MN	55720-8203	
Keith Oswald	Keith Oswald	Supervisor	Brevator Township	3864 Highway 33		Cloquet	MN	55720-8203	
Linda Way	Linda Way	Supervisor	Brevator Township	3864 Highway 33		Cloquet	MN	55720-8203	
Klinga Jack N Etux	Klinga Jack N Etux			4174 Highway 33		Cloquet	MN	55720-8205	

FIRST	PRINTNAME	TITLE	COMPANY	ADDRESS	ADDRESS2	CITY	ST	ZIP	COUNTRY
Klinga Jack Niilo Etux	Klinga Jack Niilo Etux			4174 Highway 33		Cloquet	MN	55720-8205	
Vanderpool Bonnie K	Vanderpool Bonnie K			4101 Highway 33		Cloquet	MN	55720-8206	
Wirtanen Alan & Dawn	Wirtanen Alan & Dawn			4149 Highway 33		Cloquet	MN	55720-8206	
Wirtanen Alan D	Wirtanen Alan D			4149 Highway 33		Cloquet	MN	55720-8206	
Eilefson Eugene R Etux	Eilefson Eugene R Etux			3922 Leiste Rd		Cloquet	MN	55720-8207	
Eilefson Gene	Eilefson Gene			3922 Leiste Rd		Cloquet	MN	55720-8207	
Eilefson Gene R	Eilefson Gene R			3922 Leiste Rd		Cloquet	MN	55720-8207	
Eilefson Gene R & Linda M	Eilefson Gene R & Linda M			3922 Leiste Rd		Cloquet	MN	55720-8207	
Johnson Scott D	Johnson Scott D			3931 Leiste Rd		Cloquet	MN	55720-8207	
Schubitzke Joshua C & Sandra K	Schubitzke Joshua C & Sandra K			3958 Leiste Rd		Cloquet	MN	55720-8207	
Schubitzke Joshua C	Schubitzke Joshua C			3958 Leiste Rd		Cloquet	MN	55720-8207	
Johnson Lynx S	Johnson Lynx S			3963 Leiste Rd		Cloquet	MN	55720-8207	
Bradbury Thomas E Sr & Janice	Bradbury Thomas E Sr & Janice			3965 Leiste Rd		Cloquet	MN	55720-8207	
Bradbury Thomas E Sr Etux	Bradbury Thomas E Sr Etux			3965 Leiste Rd		Cloquet	MN	55720-8207	
Siiro Frank	Siiro Frank			3982 Leiste Rd		Cloquet	MN	55720-8207	
Siiro Frank Etux	Siiro Frank Etux			3982 Leiste Rd		Cloquet	MN	55720-8207	
Richardson Eric L	Richardson Eric L			3999 Leiste Rd		Cloquet	MN	55720-8207	
Richardson Eric L & Jodi K	Richardson Eric L & Jodi K			3999 Leiste Rd		Cloquet	MN	55720-8207	
Saline Charles H	Saline Charles H			3630 Lindrose Rd		Cloquet	MN	55720-8208	
Saline Charles H & Mary C	Saline Charles H & Mary C			3630 Lindrose Rd		Cloquet	MN	55720-8208	
McClarey Michael J	McClarey Michael J			6311 Morris Thomas Rd E		Cloquet	MN	55720-8210	
Eagle Katherine	Eagle Katherine			6314 Morris Thomas Rd E		Cloquet	MN	55720-8210	
Eagle Katherine & Krueger Matthew	Eagle Katherine & Krueger Matthew			6314 Morris Thomas Rd E		Cloquet	MN	55720-8210	
Eagle Eldon M	Eagle Eldon M			6320 Morris Thomas Rd E		Cloquet	MN	55720-8210	
Eagle Eldon M & Sheryl J	Eagle Eldon M & Sheryl J			6320 Morris Thomas Rd E		Cloquet	MN	55720-8210	
Switzer Audrey L	Switzer Audrey L			6365 Morris Thomas Rd E		Cloquet	MN	55720-8210	
Essig Dennis D	Essig Dennis D			6365 Morris Thomas Rd E		Cloquet	MN	55720-8210	
Bailey Larry M	Bailey Larry M			6368 Morris Thomas Rd E		Cloquet	MN	55720-8210	
Bober Tyler A	Bober Tyler A			6391 Morris Thomas Rd E		Cloquet	MN	55720-8210	
Helland Roxanne	Helland Roxanne			6392 Morris Thomas Rd E		Cloquet	MN	55720-8210	
Swenson Erik	Swenson Erik			6403 Saint Louis River Rd		Cloquet	MN	55720-8211	
Swenson Erik & Charlene	Swenson Erik & Charlene			6403 Saint Louis River Rd		Cloquet	MN	55720-8211	
Swenson Erik	Swenson Erik			6407 Saint Louis River Rd		Cloquet	MN	55720-8211	
Swenson Erik & Charlene	Swenson Erik & Charlene			6407 Saint Louis River Rd		Cloquet	MN	55720-8211	
Houle Matthew	Houle Matthew			7525 Witte Rd		Cloquet	MN	55720-8214	
Lee Cory S	Lee Cory S			7525 Witte Rd		Cloquet	MN	55720-8214	
Lasky-Haag Tessa B	Lasky-Haag Tessa B			3611 Munger Shaw Rd		Cloquet	MN	55720-8215	
Lasky-Haag Tessa B & Philip	Lasky-Haag Tessa B & Philip			3611 Munger Shaw Rd		Cloquet	MN	55720-8215	
Lasky Johnny & Carla	Lasky Johnny & Carla			3615 Munger Shaw Rd		Cloquet	MN	55720-8215	
Lasky Johnny Joe	Lasky Johnny Joe			3615 Munger Shaw Rd		Cloquet	MN	55720-8215	
Follett Scott Olson Jessie	Follett Scott Olson Jessie			3623 Munger Shaw Rd		Cloquet	MN	55720-8215	
Smith Gene R Jr	Smith Gene R Jr			3624 Munger Shaw Rd		Cloquet	MN	55720-8215	
Smith Gene R Jr & Wendy D	Smith Gene R Jr & Wendy D			3624 Munger Shaw Rd		Cloquet	MN	55720-8215	
Mosiniak Julie A	Mosiniak Julie A			3641 Munger Shaw Rd		Cloquet	MN	55720-8215	
Leiste Kathleen Marie	Leiste Kathleen Marie			6414 Maple Grove Rd		Cloquet	MN	55720-9209	
Nylund Scott D	Nylund Scott D			6464 Maple Grove Rd		Cloquet	MN	55720-9209	
Christenson Anna	Christenson Anna			6707 Maple Grove Rd		Cloquet	MN	55720-9211	
Westerham Keith & Peggy	Westerham Keith & Peggy			7255 E Cord Rd		Cloquet	MN	55720-9212	
Hubert Dustin	Hubert Dustin			6417 Taylor Dr		Cloquet	MN	55720-9213	
Sather Erik & Erin	Sather Erik & Erin			6438 Taylor Dr		Cloquet	MN	55720-9213	

FIRST	PRINTNAME	TITLE	COMPANY	ADDRESS	ADDRESS2	CITY	ST	ZIP	COUNTRY
Sather Erik J	Sather Erik J			6438 Taylor Dr		Cloquet	MN	55720-9213	
Smith Bruce	Smith Bruce			6441 Taylor Dr		Cloquet	MN	55720-9213	
Smith Bruce & Cindy	Smith Bruce & Cindy			6441 Taylor Dr		Cloquet	MN	55720-9213	
Karkkainen Jeff	Karkkainen Jeff			6460 Taylor Dr		Cloquet	MN	55720-9213	
Karkkainen Jeffrey A	Karkkainen Jeffrey A			6460 Taylor Dr		Cloquet	MN	55720-9213	
Ziells James	Ziells James			6823 Maple Grove Rd		Cloquet	MN	55720-9216	
Ziells James Robert Etux	Ziells James Robert Etux			6823 Maple Grove Rd		Cloquet	MN	55720-9216	
Nordman Juliana	Nordman Juliana			6840 Maple Grove Rd		Cloquet	MN	55720-9216	
Nordman Juliana & Brett	Nordman Juliana & Brett			6840 Maple Grove Rd		Cloquet	MN	55720-9216	
Mattson Walter D	Mattson Walter D			6869 Maple Grove Rd		Cloquet	MN	55720-9216	
Wagner Stephanie B	Wagner Stephanie B			7100 Maple Grove Rd		Cloquet	MN	55720-9217	
Downs Matthew G	Downs Matthew G			7101 Maple Grove Rd		Cloquet	MN	55720-9217	
Pringle Jeffrey W	Pringle Jeffrey W			7109 Maple Grove Rd		Cloquet	MN	55720-9217	
Pringle Melvina	Pringle Melvina			7133 Maple Grove Rd		Cloquet	MN	55720-9217	
Pringle Melvina L	Pringle Melvina L			7133 Maple Grove Rd		Cloquet	MN	55720-9217	
Modin Brance E	Modin Brance E			7138 Maple Grove Rd		Cloquet	MN	55720-9217	
Modin Brance E & Kathleen E	Modin Brance E & Kathleen E			7138 Maple Grove Rd		Cloquet	MN	55720-9217	
Modin Brance E Etal	Modin Brance E Etal			7138 Maple Grove Rd		Cloquet	MN	55720-9217	
Espe Douglas L	Espe Douglas L			7139 Maple Grove Rd		Cloquet	MN	55720-9217	
Espe Douglas L Etux	Espe Douglas L Etux			7139 Maple Grove Rd		Cloquet	MN	55720-9217	
Castleman Scott T	Castleman Scott T			7149 Maple Grove Rd		Cloquet	MN	55720-9217	
Feiro Candace Danielle	Feiro Candace Danielle			7163 Maple Grove Rd		Cloquet	MN	55720-9217	
Hulett Aaron	Hulett Aaron			7166 Maple Grove Rd		Cloquet	MN	55720-9217	
Hulett Aaron & Stephanie	Hulett Aaron & Stephanie			7166 Maple Grove Rd		Cloquet	MN	55720-9217	
Braun Leo V	Braun Leo V			7198 Maple Grove Rd		Cloquet	MN	55720-9217	
Braun Leo V & Jane M	Braun Leo V & Jane M			7198 Maple Grove Rd		Cloquet	MN	55720-9217	
Braun Leo V	Braun Leo V			7198 Maple Grove Rd		Cloquet	MN	55720-9217	
Kubis Craig M	Kubis Craig M			7214 Maple Grove Rd		Cloquet	MN	55720-9219	
Peterson Aaron R	Peterson Aaron R			7233 Maple Grove Rd		Cloquet	MN	55720-9219	
Peterson Aaron R & Holly R	Peterson Aaron R & Holly R			7233 Maple Grove Rd		Cloquet	MN	55720-9219	
Donfris Paul	Donfris Paul			7234 Maple Grove Rd		Cloquet	MN	55720-9219	
Donfris Paul E	Donfris Paul E			7234 Maple Grove Rd		Cloquet	MN	55720-9219	
Roy Jeffrey K	Roy Jeffrey K			7251 Maple Grove Rd		Cloquet	MN	55720-9219	
Roy Jeffrey K Etal	Roy Jeffrey K Etal			7251 Maple Grove Rd		Cloquet	MN	55720-9219	
Butler Leann M	Butler Leann M			7252 Maple Grove Rd		Cloquet	MN	55720-9219	
Butler Leann M & Nathaniel M	Butler Leann M & Nathaniel M			7252 Maple Grove Rd		Cloquet	MN	55720-9219	
Saeland Rita E	Saeland Rita E			7252 Maple Grove Rd		Cloquet	MN	55720-9219	
Saeland Raymond	Saeland Raymond			7296 Maple Grove Rd		Cloquet	MN	55720-9219	
Saeland Raymond D	Saeland Raymond D			7296 Maple Grove Rd		Cloquet	MN	55720-9219	
Nylund Heather R	Nylund Heather R			7277 Morris Thomas Rd W		Cloquet	MN	55720-9223	
Chartier Allen J	Chartier Allen J			3772 Hautala Rd		Cloquet	MN	55720-9224	
Bates Kay	Bates Kay			7312 W Cord Rd		Cloquet	MN	55720-9226	
Merrill Thomas & Kay Living Trust	Merrill Thomas & Kay Living Trust			7312 W Cord Rd		Cloquet	MN	55720-9226	
Putnam Craig E	Putnam Craig E			3798 Highway 33		Cloquet	MN	55720-9227	
Putnam Craig E & Carrie J	Putnam Craig E & Carrie J			3798 Highway 33		Cloquet	MN	55720-9227	
Erickson Corey J	Erickson Corey J			4411 Old Highway 33		Cloquet	MN	55720-9230	
Maki Arthur & Janice	Maki Arthur & Janice			4429 Old Highway 33		Cloquet	MN	55720-9230	
Maki Arthur A	Maki Arthur A			4429 Old Highway 33		Cloquet	MN	55720-9230	
Maki Howard Waino Etux	Maki Howard Waino Etux			4435 Old Highway 33		Cloquet	MN	55720-9230	
Maki Stephanie R	Maki Stephanie R			4435 Old Highway 33		Cloquet	MN	55720-9230	

FIRST	PRINTNAME	TITLE	COMPANY	ADDRESS	ADDRESS2	CITY	ST	ZIP	COUNTRY
Willeck Bruce Kevin	Willeck Bruce Kevin			4442 Old Highway 33		Cloquet	MN	55720-9230	
Willeck Bruce Kevin Etal	Willeck Bruce Kevin Etal			4442 Old Highway 33		Cloquet	MN	55720-9230	
Willeck Catherine Mae	Willeck Catherine Mae			4442 Old Highway 33		Cloquet	MN	55720-9230	
Pirkola Brian J	Pirkola Brian J			4445 Old Highway 33		Cloquet	MN	55720-9230	
Pirkola Brian J & Nicole M	Pirkola Brian J & Nicole M			4445 Old Highway 33		Cloquet	MN	55720-9230	
McLain Anna K	McLain Anna K			4467 Old Highway 33		Cloquet	MN	55720-9230	
McLain Anna K & Marshall J	McLain Anna K & Marshall J			4467 Old Highway 33		Cloquet	MN	55720-9230	
Anich Darren & Jessie	Anich Darren & Jessie			7307 Witte Rd		Cloquet	MN	55720-9231	
Brooks William Stephen Kyle	Brooks William Stephen Kyle			4204 Highway 33		Cloquet	MN	55720-9233	
Ruscio Erin C	Ruscio Erin C			4206 Highway 33		Cloquet	MN	55720-9233	
Gagner Jenny	Gagner Jenny			4224 Highway 33		Cloquet	MN	55720-9233	
Gagner Joseph & Jenny	Gagner Joseph & Jenny			4224 Highway 33		Cloquet	MN	55720-9233	
Hayes Rockland B	Hayes Rockland B			4234 Highway 33		Cloquet	MN	55720-9233	
Carlson Mitchel R	Carlson Mitchel R			4248 Highway 33		Cloquet	MN	55720-9233	
Pallin Brenda M	Pallin Brenda M			4273 Highway 33		Cloquet	MN	55720-9233	
Putnam Archie & Maxine	Putnam Archie & Maxine			4273 Highway 33		Cloquet	MN	55720-9233	
Schaumburg Zachariah	Schaumburg Zachariah			7012 Maple Grove Rd		Cloquet	MN	55720-9235	
Schaumburg Zachariah & Kaitlin M	Schaumburg Zachariah & Kaitlin M			7012 Maple Grove Rd		Cloquet	MN	55720-9235	
Hansen Gerald E	Hansen Gerald E			7018 Maple Grove Rd		Cloquet	MN	55720-9235	
Stedman Jeffrey	Stedman Jeffrey			7034 Maple Grove Rd		Cloquet	MN	55720-9235	
Stedman Jeffrey & Karin	Stedman Jeffrey & Karin			7034 Maple Grove Rd		Cloquet	MN	55720-9235	
Schutt James A & Susan	Schutt James A & Susan			7042 Maple Grove Rd		Cloquet	MN	55720-9235	
Schutt James A Etal	Schutt James A Etal			7042 Maple Grove Rd		Cloquet	MN	55720-9235	
Ames Andrew	Ames Andrew			7065 Maple Grove Rd		Cloquet	MN	55720-9235	
Ames Andrew & Elise A	Ames Andrew & Elise A			7065 Maple Grove Rd		Cloquet	MN	55720-9235	
Lester Jerome	Lester Jerome			7088 Maple Grove Rd		Cloquet	MN	55720-9235	
Lester Jerome & Deborah	Lester Jerome & Deborah			7088 Maple Grove Rd		Cloquet	MN	55720-9235	
Fredericks Kevin D	Fredericks Kevin D			7094 Maple Grove Rd		Cloquet	MN	55720-9235	
Aune Gerry L & Susan J	Aune Gerry L & Susan J			7099 Maple Grove Rd		Cloquet	MN	55720-9235	
Smedshammer Tyler & Annette	Smedshammer Tyler & Annette			4139 Peterson Rd		Cloquet	MN	55720-9236	
Oman Brian L & Judith S	Oman Brian L & Judith S			4140 Peterson Rd		Cloquet	MN	55720-9236	
Martin Julia F	Martin Julia F			4160 Peterson Rd		Cloquet	MN	55720-9236	
Martin Julia F & Charles	Martin Julia F & Charles			4160 Peterson Rd		Cloquet	MN	55720-9236	
Wilmot Todd J & Dee Ann	Wilmot Todd J & Dee Ann			6916 Maple Grove Rd		Cloquet	MN	55720-9237	
Wilmot Todd J Etal	Wilmot Todd J Etal			6916 Maple Grove Rd		Cloquet	MN	55720-9237	
Nylund Scott	Nylund Scott			6955 Maple Grove Rd		Cloquet	MN	55720-9237	
Nylund Scott & Heather	Nylund Scott & Heather			6955 Maple Grove Rd		Cloquet	MN	55720-9237	
Nylund Scott D & Heather R	Nylund Scott D & Heather R			6955 Maple Grove Rd		Cloquet	MN	55720-9237	
Nylund Heather R	Nylund Heather R			6955 Maple Grove Rd		Cloquet	MN	55720-9237	
Nylund Scott D	Nylund Scott D			6955 Maple Grove Rd		Cloquet	MN	55720-9237	
Sterling Jeannie	Sterling Jeannie			6958 Maple Grove Rd		Cloquet	MN	55720-9237	
Kunelius Ronald J & Barbara A	Kunelius Ronald J & Barbara A			6966 Maple Grove Rd		Cloquet	MN	55720-9237	
Kunelius Ronald J Etal	Kunelius Ronald J Etal			6966 Maple Grove Rd		Cloquet	MN	55720-9237	
Kunelius Ronald J Etux	Kunelius Ronald J Etux			6966 Maple Grove Rd		Cloquet	MN	55720-9237	
Sedor Howard	Sedor Howard			6977 Maple Grove Rd		Cloquet	MN	55720-9237	
Nelson James A & Wendy Joy	Nelson James A & Wendy Joy			6982 Maple Grove Rd		Cloquet	MN	55720-9237	
Nelson James A Etal	Nelson James A Etal			6982 Maple Grove Rd		Cloquet	MN	55720-9237	
Rochel Richard & Katy	Rochel Richard & Katy			6991 Maple Grove Rd		Cloquet	MN	55720-9237	
Holeman Mathew J	Holeman Mathew J			6998 Maple Grove Rd		Cloquet	MN	55720-9237	
Stanius Randall & Deborah	Stanius Randall & Deborah			4205 Gaus Rd		Cloquet	MN	55720-9238	

FIRST	PRINTNAME	TITLE	COMPANY	ADDRESS	ADDRESS2	CITY	ST	ZIP	COUNTRY
Stanius Randall D	Stanius Randall D			4205 Gaus Rd		Cloquet	MN	55720-9238	
Tweten Dale D	Tweten Dale D			4229 Gaus Rd		Cloquet	MN	55720-9238	
Sellnow Jonathan K	Sellnow Jonathan K			4231 Gaus Rd		Cloquet	MN	55720-9238	
Sellnow Jonathan K & Christine L	Sellnow Jonathan K & Christine L			4231 Gaus Rd		Cloquet	MN	55720-9238	
Gaus Brian K	Gaus Brian K			4239 Gaus Rd		Cloquet	MN	55720-9238	
Tapani Timothy J	Tapani Timothy J			4157 Gaus Rd		Cloquet	MN	55720-9239	
Tapani Timothy J & Jessica L	Tapani Timothy J & Jessica L			4157 Gaus Rd		Cloquet	MN	55720-9239	
Modich Casey	Modich Casey			4163 Gaus Rd		Cloquet	MN	55720-9239	
Modich Casey & Kristina	Modich Casey & Kristina			4163 Gaus Rd		Cloquet	MN	55720-9239	
Anderson David R & Mary Jane	Anderson David R & Mary Jane			4171 Gaus Rd		Cloquet	MN	55720-9239	
Anderson David R Etux	Anderson David R Etux			4171 Gaus Rd		Cloquet	MN	55720-9239	
Shouts Brenda Kay	Shouts Brenda Kay			4004 Leiste Rd		Cloquet	MN	55720-9240	
Dale & Dawn Eckstrom Rev Trust	Dale & Dawn Eckstrom Rev Trust			4007 Leiste Rd		Cloquet	MN	55720-9240	
Eckstrom Tanner	Eckstrom Tanner			4007 Leiste Rd		Cloquet	MN	55720-9240	
Eckstrom Tanner Lee	Eckstrom Tanner Lee			4007 Leiste Rd		Cloquet	MN	55720-9240	
Emily Eckstrom	Emily Eckstrom			4007 Leiste Rd		Cloquet	MN	55720-9240	
Dahlstrom Benjamin A Smith Bernadet	Dahlstrom Benjamin A Smith Bernadet			4012 Leiste Rd		Cloquet	MN	55720-9240	
Dahlstrom Benjamin A Smith Bernadette E	Dahlstrom Benjamin A Smith Bernadette E			4012 Leiste Rd		Cloquet	MN	55720-9240	
Julin Randall E	Julin Randall E			4040 Leiste Rd		Cloquet	MN	55720-9240	
Sundeen Cory A	Sundeen Cory A			4074 Leiste Rd		Cloquet	MN	55720-9240	
Rannila Matthew Philip	Rannila Matthew Philip			4088 Leiste Rd		Cloquet	MN	55720-9240	
Rannila Philip M	Rannila Philip M			4088 Leiste Rd		Cloquet	MN	55720-9240	
Cook Samuel M	Cook Samuel M			4095 Leiste Rd		Cloquet	MN	55720-9240	
McCuskey Ryan M	McCuskey Ryan M			6603 Maple Grove Rd		Cloquet	MN	55720-9241	
Fox Ben	Fox Ben			6638 Maple Grove Rd		Cloquet	MN	55720-9241	
Fox Ben & Jessica	Fox Ben & Jessica			6638 Maple Grove Rd		Cloquet	MN	55720-9241	
Fox Benjamin	Fox Benjamin			6638 Maple Grove Rd		Cloquet	MN	55720-9241	
Fox Benjamin & Jessica	Fox Benjamin & Jessica			6638 Maple Grove Rd		Cloquet	MN	55720-9241	
McCuskey Ronald A	McCuskey Ronald A			6639 Maple Grove Rd		Cloquet	MN	55720-9241	
McCuskey Ronald A Etux	McCuskey Ronald A Etux			6639 Maple Grove Rd		Cloquet	MN	55720-9241	
Fox George A	Fox George A			6640 Maple Grove Rd		Cloquet	MN	55720-9241	
Gubbe John H	Gubbe John H			6657 Maple Grove Rd		Cloquet	MN	55720-9241	
McCuskey Scott A	McCuskey Scott A			6657 Maple Grove Rd		Cloquet	MN	55720-9241	
Holland Tamatha	Holland Tamatha			6658 Maple Grove Rd		Cloquet	MN	55720-9241	
Gregorich Stephanie	Gregorich Stephanie			6662 Maple Grove Rd		Cloquet	MN	55720-9241	
Ross Adam	Ross Adam			6401 Highway 2		Cloquet	MN	55720-9242	
Ross Adam & Korey	Ross Adam & Korey			6401 Highway 2		Cloquet	MN	55720-9242	
Baublitz Steven M	Baublitz Steven M			6514 Maple Grove Rd		Cloquet	MN	55720-9243	
Baublitz Steven M Etal	Baublitz Steven M Etal			6514 Maple Grove Rd		Cloquet	MN	55720-9243	
Johnson Kim	Johnson Kim			6530 Maple Grove Rd		Cloquet	MN	55720-9243	
Johnson Kim Etal	Johnson Kim Etal			6530 Maple Grove Rd		Cloquet	MN	55720-9243	
Johnson Kim, or Kay	Johnson Kim, or Kay			6530 Maple Grove Rd		Cloquet	MN	55720-9243	
Jacobson Thomas M	Jacobson Thomas M			6537 Maple Grove Rd		Cloquet	MN	55720-9243	
Krause William	Krause William			4123 Canosia Rd		Cloquet	MN	55720-9244	
Krause William Supp Needs Trust	Krause William Supp Needs Trust			4123 Canosia Rd		Cloquet	MN	55720-9244	
Johnson Kim A	Johnson Kim A			4366 Van Gassler Rd		Cloquet	MN	55720-9248	
Jat Properties LLC	Jat Properties LLC			6328 Maple Grove Rd		Cloquet	MN	55720-9250	
Krsiean Mark R & Samantha L	Krsiean Mark R & Samantha L			4312 Munger Shaw Rd		Cloquet	MN	55720-9253	

FIRST	PRINTNAME	TITLE	COMPANY	ADDRESS	ADDRESS2	CITY	ST	ZIP	COUNTRY
Hildre Peter W & Karen S	Hildre Peter W & Karen S			3929 Munger Shaw Rd		Cloquet	MN	55720-9254	
Laflamme Christine L	Laflamme Christine L			3930 Munger Shaw Rd		Cloquet	MN	55720-9254	
Laflamme Christine L & Philip G	Laflamme Christine L & Philip G			3930 Munger Shaw Rd		Cloquet	MN	55720-9254	
Rilea Gene P	Rilea Gene P			3933 Munger Shaw Rd		Cloquet	MN	55720-9254	
Rilea Gene P & Jennifer H	Rilea Gene P & Jennifer H			3933 Munger Shaw Rd		Cloquet	MN	55720-9254	
Budisalovich Heather Lynn	Budisalovich Heather Lynn			3936 Munger Shaw Rd		Cloquet	MN	55720-9254	
Haydon Francis Eugene Jr	Haydon Francis Eugene Jr			3953 Munger Shaw Rd		Cloquet	MN	55720-9254	
Tigue Raymond F	Tigue Raymond F			3962 Munger Shaw Rd		Cloquet	MN	55720-9254	
Tigue Raymond F Etux	Tigue Raymond F Etux			3962 Munger Shaw Rd		Cloquet	MN	55720-9254	
Felland Benjamin T	Felland Benjamin T			3985 Munger Shaw Rd		Cloquet	MN	55720-9254	
Felland Benjamin T & Kaiya R	Felland Benjamin T & Kaiya R			3985 Munger Shaw Rd		Cloquet	MN	55720-9254	
Taylor Scott A	Taylor Scott A			3985 Munger Shaw Rd		Cloquet	MN	55720-9254	
Carlson Elayne M	Carlson Elayne M			3986 Munger Shaw Rd		Cloquet	MN	55720-9254	
Iverson Richard P	Iverson Richard P			3986 Munger Shaw Rd		Cloquet	MN	55720-9254	
Johnson Tyler	Johnson Tyler			3996 Munger Shaw Rd		Cloquet	MN	55720-9254	
Mak Industries LLC	Mak Industries LLC			4003 Munger Shaw Rd		Cloquet	MN	55720-9255	
Lyes Stacy & Chad Stuber	Lyes Stacy & Chad Stuber			4026 Munger Shaw Rd		Cloquet	MN	55720-9255	
Lyes Stacy L	Lyes Stacy L			4026 Munger Shaw Rd		Cloquet	MN	55720-9255	
Tami McGregor	Tami McGregor	Clerk	Solway Township	4029 Munger Shaw Rd		Cloquet	MN	55720-9255	
Town Of Solway	Town Of Solway			4029 Munger Shaw Rd		Cloquet	MN	55720-9255	
Mattson Barbara L	Mattson Barbara L			6351 Highway 2		Cloquet	MN	55720-9257	
Mattson Franklin D	Mattson Franklin D			6351 Highway 2		Cloquet	MN	55720-9257	
Kruger Kyle & Angela	Kruger Kyle & Angela			6365 Highway 2		Cloquet	MN	55720-9257	
Kruger Kyle J	Kruger Kyle J			6365 Highway 2		Cloquet	MN	55720-9257	
Anderson James D	Anderson James D			6375 Highway 2		Cloquet	MN	55720-9257	
Childers John & Lindalee	Childers John & Lindalee			6383 Highway 2		Cloquet	MN	55720-9257	
Childers Lindalee K	Childers Lindalee K			6383 Highway 2		Cloquet	MN	55720-9257	
Kollasch Jacqueline A	Kollasch Jacqueline A			4057 Canosia Rd		Cloquet	MN	55720-9258	
Kollasch Jacqueline A & Larson M R	Kollasch Jacqueline A & Larson M R			4057 Canosia Rd		Cloquet	MN	55720-9258	
Forstrom Leon S	Forstrom Leon S			4073 Canosia Rd		Cloquet	MN	55720-9258	
Larson Chadwick E & Tiffany T	Larson Chadwick E & Tiffany T			6511 Highway 2		Cloquet	MN	55720-9259	
Advanced Services Properties LLC	Advanced Services Properties LLC			6552 Highway 2		Cloquet	MN	55720-9259	
Hanninen Robert L Sr	Hanninen Robert L Sr			6559 Highway 2		Cloquet	MN	55720-9259	
Voltzke Ryan	Voltzke Ryan			4027 Canosia Rd		Cloquet	MN	55720-9260	
Ruona Gerald Etal	Ruona Gerald Etal			6546 Old Highway 2		Cloquet	MN	55720-9261	
Ruona Gerald M	Ruona Gerald M			6546 Old Highway 2		Cloquet	MN	55720-9261	
Kitchenmaster Dale	Kitchenmaster Dale			6569 Old Highway 2		Cloquet	MN	55720-9261	
Kitchenmaster Dale & Tammy	Kitchenmaster Dale & Tammy			6569 Old Highway 2		Cloquet	MN	55720-9261	
Kivi Mark S	Kivi Mark S			6584 Old Highway 2		Cloquet	MN	55720-9261	
Karg Jeremy	Karg Jeremy			6592 Old Highway 2		Cloquet	MN	55720-9261	
Karg Jeremy & Jody	Karg Jeremy & Jody			6592 Old Highway 2		Cloquet	MN	55720-9261	
Markkula Paul A	Markkula Paul A			3962 Canosia Rd		Cloquet	MN	55720-9262	
Markkula Paul A & Cynthia	Markkula Paul A & Cynthia			3962 Canosia Rd		Cloquet	MN	55720-9262	
Boeselager Karl	Boeselager Karl			3967 Canosia Rd		Cloquet	MN	55720-9262	
ST Of MN For Boeselager Karl	ST Of MN For Boeselager Karl			3967 Canosia Rd		Cloquet	MN	55720-9262	
Aho Nicolas K	Aho Nicolas K			3972 Canosia Rd		Cloquet	MN	55720-9262	
Aho Nicolas K & Jordyn S	Aho Nicolas K & Jordyn S			3972 Canosia Rd		Cloquet	MN	55720-9262	
Ciurleo Anthony	Ciurleo Anthony			3977 Canosia Rd		Cloquet	MN	55720-9262	
Ciurleo Kris M	Ciurleo Kris M			3977 Canosia Rd		Cloquet	MN	55720-9262	
Nelson Randy R	Nelson Randy R			3977 Canosia Rd		Cloquet	MN	55720-9262	

FIRST	PRINTNAME	TITLE	COMPANY	ADDRESS	ADDRESS2	CITY	ST	ZIP	COUNTRY
Nelson Randy R	Nelson Randy R			3997 Canosia Rd		Cloquet	MN	55720-9262	
Nelson Randy R & Virginia M	Nelson Randy R & Virginia M			3997 Canosia Rd		Cloquet	MN	55720-9262	
Wozniak James J	Wozniak James J			6505 Hermantown Rd		Cloquet	MN	55720-9263	
Wozniak James J & Stephanie M	Wozniak James J & Stephanie M			6505 Hermantown Rd		Cloquet	MN	55720-9263	
Scholz Kirby L	Scholz Kirby L			6510 Hermantown Rd		Cloquet	MN	55720-9263	
Scholz Kirby L & Beth	Scholz Kirby L & Beth			6510 Hermantown Rd		Cloquet	MN	55720-9263	
Templer Mark F Etux	Templer Mark F Etux			6557 Hermantown Rd		Cloquet	MN	55720-9263	
Templer Troy	Templer Troy			6567 Hermantown Rd		Cloquet	MN	55720-9263	
Templer Troy & Cheryl	Templer Troy & Cheryl			6567 Hermantown Rd		Cloquet	MN	55720-9263	
Templer Troy W	Templer Troy W			6567 Hermantown Rd		Cloquet	MN	55720-9263	
Young Steven Herbert	Young Steven Herbert			6573 Hermantown Rd		Cloquet	MN	55720-9263	
Anderson Elaine	Anderson Elaine			6574 Hermantown Rd		Cloquet	MN	55720-9263	
Zach Sandstrom	Zach Sandstrom			6577 Hermantown Rd		Cloquet	MN	55720-9263	
Hooey Brian S	Hooey Brian S			3735 Canosia Rd		Cloquet	MN	55720-9264	
Moldenhauer Mary M	Moldenhauer Mary M			3735 Canosia Rd		Cloquet	MN	55720-9264	
Laspi Glenn L & Susan E	Laspi Glenn L & Susan E			3750 Canosia Rd		Cloquet	MN	55720-9264	
Laspi Susan E	Laspi Susan E			3750 Canosia Rd		Cloquet	MN	55720-9264	
Robarge Duane & Bradley N	Robarge Duane & Bradley N			3757 Canosia Rd		Cloquet	MN	55720-9264	
Robarge Duane W	Robarge Duane W			3757 Canosia Rd		Cloquet	MN	55720-9264	
Thompson Charles P Jr	Thompson Charles P Jr			3778 Canosia Rd		Cloquet	MN	55720-9264	
Thompson Charles P Jr & Cich Emily	Thompson Charles P Jr & Cich Emily			3778 Canosia Rd		Cloquet	MN	55720-9264	
Toland Ricky A & Laurie	Toland Ricky A & Laurie			3788 Canosia Rd		Cloquet	MN	55720-9264	
Toland Ricky A Etal	Toland Ricky A Etal			3788 Canosia Rd		Cloquet	MN	55720-9264	
Moser Dewayne E	Moser Dewayne E			3793 Canosia Rd		Cloquet	MN	55720-9264	
Jensen Gordon A Jr	Jensen Gordon A Jr			6410 Morris Thomas Rd E		Cloquet	MN	55720-9265	
Jensen Gordon A Jr Etal	Jensen Gordon A Jr Etal			6410 Morris Thomas Rd E		Cloquet	MN	55720-9265	
Petersen Eric & Katherine	Petersen Eric & Katherine			6416 Morris Thomas Rd E		Cloquet	MN	55720-9265	
Petersen Eric Lyle & Katherine Ann Revocable Trust	Petersen Eric Lyle & Katherine Ann Revocable Trust			6416 Morris Thomas Rd E		Cloquet	MN	55720-9265	
Helland Frederick L	Helland Frederick L			6431 Morris Thomas Rd E		Cloquet	MN	55720-9265	
Swierceski Trevin J	Swierceski Trevin J			6434 Morris Thomas Rd E		Cloquet	MN	55720-9265	
Johnson Steven R & Myrna M	Johnson Steven R & Myrna M			6442 Morris Thomas Rd E		Cloquet	MN	55720-9265	
Johnson Steven R Etux	Johnson Steven R Etux			6442 Morris Thomas Rd E		Cloquet	MN	55720-9265	
Akey Dale A	Akey Dale A			6455 Morris Thomas Rd E		Cloquet	MN	55720-9265	
Waldriff Rolland	Waldriff Rolland			6456 Morris Thomas Rd E		Cloquet	MN	55720-9265	
Ernest Allan	Ernest Allan			3556 Munger Shaw Rd		Cloquet	MN	55720-9266	
Ernest Allan & Mary	Ernest Allan & Mary			3556 Munger Shaw Rd		Cloquet	MN	55720-9266	
Wiita Dennis & Lynne	Wiita Dennis & Lynne			3581 Munger Shaw Rd		Cloquet	MN	55720-9266	
Wiita Dennis Etux	Wiita Dennis Etux			3581 Munger Shaw Rd		Cloquet	MN	55720-9266	
Wiita Lynne	Wiita Lynne			3581 Munger Shaw Rd		Cloquet	MN	55720-9266	
Ziells Brian K	Ziells Brian K			3584 Munger Shaw Rd		Cloquet	MN	55720-9266	
Ziells William G	Ziells William G			3584 Munger Shaw Rd		Cloquet	MN	55720-9266	
Talbot Kevin & Linda	Talbot Kevin & Linda			6325 Saint Louis River Rd		Cloquet	MN	55720-9267	
Talbot Kevin J	Talbot Kevin J			6325 Saint Louis River Rd		Cloquet	MN	55720-9267	
Stenson Roni M	Stenson Roni M			6341 Saint Louis River Rd		Cloquet	MN	55720-9267	
Stenson Roni M & William O Sr	Stenson Roni M & William O Sr			6341 Saint Louis River Rd		Cloquet	MN	55720-9267	
Wagner-Holte Catherine A	Wagner-Holte Catherine A			3602 Canosia Rd		Cloquet	MN	55720-9268	
Kuras Jason R	Kuras Jason R			3634 Canosia Rd		Cloquet	MN	55720-9268	
Kuras Jason R & Kelly S	Kuras Jason R & Kelly S			3634 Canosia Rd		Cloquet	MN	55720-9268	

FIRST	PRINTNAME	TITLE	COMPANY	ADDRESS	ADDRESS2	CITY	ST	ZIP	COUNTRY
Luoma Alvin W & Pamela	Luoma Alvin W & Pamela			3643 Canosia Rd		Cloquet	MN	55720-9268	
Luoma Family Trust	Luoma Family Trust			3643 Canosia Rd		Cloquet	MN	55720-9268	
Young Steven Herbert	Young Steven Herbert			3643 Canosia Rd		Cloquet	MN	55720-9268	
Cosgriff Nicholas	Cosgriff Nicholas			3644 Canosia Rd		Cloquet	MN	55720-9268	
Johnson Craig M	Johnson Craig M			3660 Canosia Rd		Cloquet	MN	55720-9268	
Johnson Dennis L	Johnson Dennis L			3660 Canosia Rd		Cloquet	MN	55720-9268	
Johnson Dennis L Etal	Johnson Dennis L Etal			3660 Canosia Rd		Cloquet	MN	55720-9268	
Johnson Dennis L Etux	Johnson Dennis L Etux			3660 Canosia Rd		Cloquet	MN	55720-9268	
Johnson Dennis L Johnson Wade D	Johnson Dennis L Johnson Wade D			3660 Canosia Rd		Cloquet	MN	55720-9268	
Peters Randy W	Peters Randy W			3662 Canosia Rd		Cloquet	MN	55720-9268	
Fralich Dane & Korri	Fralich Dane & Korri			3670 Canosia Rd		Cloquet	MN	55720-9268	
Wolf Harris L	Wolf Harris L			3670 Canosia Rd		Cloquet	MN	55720-9268	
Stickler Debra	Stickler Debra			3677 Canosia Rd		Cloquet	MN	55720-9268	
Damberg Michael J	Damberg Michael J			3679 Canosia Rd		Cloquet	MN	55720-9268	
Pogorelec Roy A	Pogorelec Roy A			3682 Canosia Rd		Cloquet	MN	55720-9268	
Pogorelec Roy A & Peggy	Pogorelec Roy A & Peggy			3682 Canosia Rd		Cloquet	MN	55720-9268	
Akey Frederick D	Akey Frederick D			6525 Morris Thomas Rd W		Cloquet	MN	55720-9269	
McVean Chad M	McVean Chad M			6544 Morris Thomas Rd W		Cloquet	MN	55720-9269	
Schramm Tomas E	Schramm Tomas E			6545 Morris Thomas Rd W		Cloquet	MN	55720-9269	
Schramm Tomas E & Julie	Schramm Tomas E & Julie			6545 Morris Thomas Rd W		Cloquet	MN	55720-9269	
Munthe Daniel A	Munthe Daniel A			6551 Morris Thomas Rd W		Cloquet	MN	55720-9269	
Munthe Daniel A & Nicole D	Munthe Daniel A & Nicole D			6551 Morris Thomas Rd W		Cloquet	MN	55720-9269	
Engstad Jill L	Engstad Jill L			6556 Morris Thomas Rd W		Cloquet	MN	55720-9269	
Kohne David L	Kohne David L			6559 Morris Thomas Rd W		Cloquet	MN	55720-9269	
Johnson Julie	Johnson Julie			3710 Mattson Rd		Cloquet	MN	55720-9270	
Skog-Johnson Julie A	Skog-Johnson Julie A			3710 Mattson Rd		Cloquet	MN	55720-9270	
Kirkman Andrew & Colleen	Kirkman Andrew & Colleen			3743 Mattson Rd		Cloquet	MN	55720-9270	
Kirkman Andrew R	Kirkman Andrew R			3743 Mattson Rd		Cloquet	MN	55720-9270	
Adams Troy	Adams Troy			3759 Mattson Rd		Cloquet	MN	55720-9270	
Adams Troy & Bethane	Adams Troy & Bethane			3759 Mattson Rd		Cloquet	MN	55720-9270	
Skog Michael M	Skog Michael M			3760 Mattson Rd		Cloquet	MN	55720-9270	
Skog Michael M & Barbara	Skog Michael M & Barbara			3760 Mattson Rd		Cloquet	MN	55720-9270	
Hansen Rodney L	Hansen Rodney L			3640 Mattson Rd		Cloquet	MN	55720-9271	
Bjonskaas Harvey E	Bjonskaas Harvey E			3654 Mattson Rd		Cloquet	MN	55720-9271	
Bjonskaas Harvey E Etux	Bjonskaas Harvey E Etux			3654 Mattson Rd		Cloquet	MN	55720-9271	
Schmitz Scott	Schmitz Scott			3673 Mattson Rd		Cloquet	MN	55720-9271	
Schmitz Scott & Christine	Schmitz Scott & Christine			3673 Mattson Rd		Cloquet	MN	55720-9271	
Riley Robert F	Riley Robert F			6603 Morris Thomas Rd W		Cloquet	MN	55720-9272	
Riley Robert F & Sherri Jo	Riley Robert F & Sherri Jo			6603 Morris Thomas Rd W		Cloquet	MN	55720-9272	
Forstrom Wade A	Forstrom Wade A			6611 Morris Thomas Rd W		Cloquet	MN	55720-9272	
Forstrom Marlin	Forstrom Marlin			6625 Morris Thomas Rd W		Cloquet	MN	55720-9272	
Forstrom Marlin E	Forstrom Marlin E			6625 Morris Thomas Rd W		Cloquet	MN	55720-9272	
Jackson Ricky A	Jackson Ricky A			6707 Morris Thomas Rd W		Cloquet	MN	55720-9273	
Jackson Ricky A	Jackson Ricky A			6711 Morris Thomas Rd W		Cloquet	MN	55720-9273	
Johnson Ron	Johnson Ron			3917 Jackson Rd		Cloquet	MN	55720-9276	
Johnson Ronald L & Linda	Johnson Ronald L & Linda			3917 Jackson Rd		Cloquet	MN	55720-9276	
Erickson James David & Kristin	Erickson James David & Kristin			3922 Jackson Rd		Cloquet	MN	55720-9276	
Sonneman Anthony J	Sonneman Anthony J			3946 Jackson Rd		Cloquet	MN	55720-9276	
Sonneman Anthony J & Melinda	Sonneman Anthony J & Melinda			3946 Jackson Rd		Cloquet	MN	55720-9276	
Johnson Craig M	Johnson Craig M			3816 Jackson Rd		Cloquet	MN	55720-9277	

FIRST	PRINTNAME	TITLE	COMPANY	ADDRESS	ADDRESS2	CITY	ST	ZIP	COUNTRY
Lindholm Mark G	Lindholm Mark G			3867 Jackson Rd		Cloquet	MN	55720-9277	
Lindholm Mark G & Mary E	Lindholm Mark G & Mary E			3867 Jackson Rd		Cloquet	MN	55720-9277	
Plemel Bailey	Plemel Bailey			3875 Jackson Rd		Cloquet	MN	55720-9277	
Plemel Mark & Bailey	Plemel Mark & Bailey			3875 Jackson Rd		Cloquet	MN	55720-9277	
Elfving Robert W	Elfving Robert W			3883 Jackson Rd		Cloquet	MN	55720-9277	
Vanderscheuren Dale	Vanderscheuren Dale			6984 Morris Thomas Rd W		Cloquet	MN	55720-9278	
Anderson Daniel S & Alice K	Anderson Daniel S & Alice K			7029 Morris Thomas Rd W		Cloquet	MN	55720-9281	
Dan Anderson	Dan Anderson			7029 Morris Thomas Rd W		Cloquet	MN	55720-9281	
Cook David P	Cook David P			3904 Crosby Rd		Cloquet	MN	55720-9282	
Kettlehut David L	Kettlehut David L			3904 Crosby Rd		Cloquet	MN	55720-9282	
Kettlehut David L & Amy S	Kettlehut David L & Amy S			3904 Crosby Rd		Cloquet	MN	55720-9282	
Cook William L	Cook William L			3928 Crosby Rd		Cloquet	MN	55720-9282	
Kube Carol Trustee Kube Harvey & CA	Kube Carol Trustee Kube Harvey & CA			3928 Crosby Rd		Cloquet	MN	55720-9282	
Kube Harvey & Carol Revocable Trust	Kube Harvey & Carol Revocable Trust			3928 Crosby Rd		Cloquet	MN	55720-9282	
Cook David P	Cook David P			3928 Crosby Rd		Cloquet	MN	55720-9282	
Cook William L	Cook William L			3932 Crosby Rd		Cloquet	MN	55720-9282	
Tobolaski Bobbi Jean	Tobolaski Bobbi Jean			3950 Crosby Rd		Cloquet	MN	55720-9282	
Clawson Todd R	Clawson Todd R			3955 Crosby Rd		Cloquet	MN	55720-9282	
Ross Melissa A	Ross Melissa A			3960 Crosby Rd		Cloquet	MN	55720-9282	
Ross Melissa A & Chad S	Ross Melissa A & Chad S			3960 Crosby Rd		Cloquet	MN	55720-9282	
Kinnunen Wendy & Charles	Kinnunen Wendy & Charles			3966 Crosby Rd		Cloquet	MN	55720-9282	
Kinnunen Wendy S	Kinnunen Wendy S			3966 Crosby Rd		Cloquet	MN	55720-9282	
Morrison Jeffrey A	Morrison Jeffrey A			3967 Crosby Rd		Cloquet	MN	55720-9282	
Dockendorf Anthony & Brooks-Dockend	Dockendorf Anthony & Brooks-Dockend			3968 Crosby Rd		Cloquet	MN	55720-9282	
Dockendorf Anthony J Brooks-Dockendorf Rhonda J	Dockendorf Anthony J Brooks-Dockendorf Rhonda J			3968 Crosby Rd		Cloquet	MN	55720-9282	
Hunt Noah G	Hunt Noah G			3970 Crosby Rd		Cloquet	MN	55720-9282	
Hunt Noah G & Callyn R	Hunt Noah G & Callyn R			3970 Crosby Rd		Cloquet	MN	55720-9282	
Osvold Korie	Osvold Korie			3863 Crosby Rd		Cloquet	MN	55720-9295	
Osvold Korie D	Osvold Korie D			3863 Crosby Rd		Cloquet	MN	55720-9295	
Sell Terrance	Sell Terrance			4326 Old Highway 33		Cloquet	MN	55720-9296	
Sell Terrance E	Sell Terrance E			4326 Old Highway 33		Cloquet	MN	55720-9296	
Jaakola Clinton L and Maki Mary J	Jaakola Clinton L and Maki Mary J			4368 Old Highway 33		Cloquet	MN	55720-9296	
Seldom Inn Camp LLC C / O Clinton Jaa	Seldom Inn Camp LLC C / O Clinton Jaa			4368 Old Highway 33		Cloquet	MN	55720-9296	
Seldom Inn Camp LLC C / O Clinton Jaakola	Seldom Inn Camp LLC C / O Clinton Jaakola			4368 Old Highway 33		Cloquet	MN	55720-9296	
Lindquist James Edward & Lindquist	Lindquist James Edward & Lindquist			3588 Canosia Rd		Cloquet	MN	55720-9297	
Lindquist James Etux Lindquist Elaine Lily, Trustees	Lindquist James Etux Lindquist Elaine Lily, Trustees			3588 Canosia Rd		Cloquet	MN	55720-9297	
Lowe Joshua M	Lowe Joshua M			3809 Canosia Rd		Cloquet	MN	55720-9298	
Lowe Joshua M & Erin M	Lowe Joshua M & Erin M			3809 Canosia Rd		Cloquet	MN	55720-9298	
Schanz Jeffrey	Schanz Jeffrey			3831 Canosia Rd		Cloquet	MN	55720-9298	
Schanz Jeffrey & Rachel	Schanz Jeffrey & Rachel			3831 Canosia Rd		Cloquet	MN	55720-9298	
Schunk David M	Schunk David M			3846 Canosia Rd		Cloquet	MN	55720-9298	
Schunk David M & Fae M	Schunk David M & Fae M			3846 Canosia Rd		Cloquet	MN	55720-9298	

FIRST	PRINTNAME	TITLE	COMPANY	ADDRESS	ADDRESS2	CITY	ST	ZIP	COUNTRY
Myers Curtis W	Myers Curtis W			3868 Canosia Rd		Cloquet	MN	55720-9298	
Johnson Steven R	Johnson Steven R			3871 Canosia Rd		Cloquet	MN	55720-9298	
Johnson Steven R Etux	Johnson Steven R Etux			3871 Canosia Rd		Cloquet	MN	55720-9298	
Salo Myron R	Salo Myron R			8563 Yetka Ln		Cloquet	MN	55720-9352	
Aune Gerry L	Aune Gerry L			351 Prevost Rd		Cloquet	MN	55720-9422	
Anderson Michael P & Kay E	Anderson Michael P & Kay E			318 Koski Rd		Cloquet	MN	55720-9427	
Bill Thompson	Bill Thompson	Executive Director	Fond Du Lac Band Of Lake Superior Chippewa	1720 Big Lake Rd		Cloquet	MN	55720-9702	
Brad Blacketter	Brad Blacketter	District II Representative	Fond Du Lac Band Of Lake Superior Chippewa	1720 Big Lake Rd		Cloquet	MN	55720-9702	
Bruce Savage	Bruce Savage	Chairman	Fond Du Lac Band Of Lake Superior Chippewa	1720 Big Lake Rd		Cloquet	MN	55720-9702	
Caleb Dunlap	Caleb Dunlap	Communications Director	Fond Du Lac Band Of Lake Superior Chippewa	1720 Big Lake Rd		Cloquet	MN	55720-9702	
Earl Otis	Earl Otis	District III Representative	Fond Du Lac Band Of Lake Superior Chippewa	1720 Big Lake Rd		Cloquet	MN	55720-9702	
Evan Schroeder	Evan Schroeder	Tribal Historic Preservation Officer	Fond Du Lac Band Of Lake Superior Chippewa	1720 Big Lake Rd		Cloquet	MN	55720-9702	
Ian Young	Ian Young	Assistant / Enforcement Clerk	Fond Du Lac Band Of Lake Superior Chippewa	1720 Big Lake Rd		Cloquet	MN	55720-9702	
Scott Buchanan	Scott Buchanan	Assistant / Enforcement Clerk	Fond Du Lac Band Of Lake Superior Chippewa	1720 Big Lake Rd		Cloquet	MN	55720-9702	
Wally Dupuis	Wally Dupuis	Vice Chairman & District I Representative	Fond Du Lac Band Of Lake Superior Chippewa	1720 Big Lake Rd		Cloquet	MN	55720-9702	
Wayne Dupuis	Wayne Dupuis	Secretary / Treasurer	Fond Du Lac Band Of Lake Superior Chippewa	1720 Big Lake Rd		Cloquet	MN	55720-9702	
Fond Du Lac Band Lake Sup Chippewa	Fond Du Lac Band Lake Sup Chippewa			1720 Big Lake Rd		Cloquet	MN	55720-9702	
Fond Du Lac Band Lake Sup Chippewa Land Information Dept	Fond Du Lac Band Lake Sup Chippewa Land Information Dept			1720 Big Lake Rd		Cloquet	MN	55720-9702	
Usa In Trust For Fond Du Lac Band Land Information Dept	Usa In Trust For Fond Du Lac Band Land Information Dept			1720 Big Lake Rd		Cloquet	MN	55720-9702	
Anderson Daniel S	Anderson Daniel S			1 Connor Rd		Cloquet	MN	55720-9709	
Anderson Daniel S & Alice K	Anderson Daniel S & Alice K			1 Connor Rd		Cloquet	MN	55720-9709	
Helland Dale R	Helland Dale R			PO Box 136		Esko	MN	55733-0136	
Helland Dale R & Patricia A	Helland Dale R & Patricia A			PO Box 136		Esko	MN	55733-0136	
Southwin Properties LLC	Southwin Properties LLC			PO Box 166		Esko	MN	55733-0166	
Hintz Barry	Hintz Barry			135 W Stark Rd		Esko	MN	55733-9422	
Hintz Barry	Hintz Barry			135 W Stark Rd		Esko	MN	55733-9422	
Anderson Samantha & Matthew	Anderson Samantha & Matthew			38 N Ridge Rd		Esko	MN	55733-9505	
Petersen Deborah	Petersen Deborah			32 Hillside Rd		Esko	MN	55733-9521	
Skog Michael J	Skog Michael J			32 W Stark Rd		Esko	MN	55733-9535	
Skog Michael J & Debra L	Skog Michael J & Debra L			32 W Stark Rd		Esko	MN	55733-9535	
Waldo Dustin	Waldo Dustin			64 E Stark Rd		Esko	MN	55733-9539	
Waldo Dustin & Emily	Waldo Dustin & Emily			64 E Stark Rd		Esko	MN	55733-9539	
Oman Brian L	Oman Brian L			118 Erickson Rd		Esko	MN	55733-9545	
Anderson Anthony C	Anderson Anthony C			16 E Riverside Rd		Esko	MN	55733-9640	
Anderson Anthony C & Ashley M	Anderson Anthony C & Ashley M			16 E Riverside Rd		Esko	MN	55733-9640	
Umpierre Manny	Umpierre Manny			18 Lois Ln		Esko	MN	55733-9706	

FIRST	PRINTNAME	TITLE	COMPANY	ADDRESS	ADDRESS2	CITY	ST	ZIP	COUNTRY
Umpierre Manny & Sharon	Umpierre Manny & Sharon			18 Lois Ln		Esko	MN	55733-9706	
Mattson Russell A	Mattson Russell A			90 Nynas Rd		Esko	MN	55733-9736	
Mattson Russell A & Dawn M	Mattson Russell A & Dawn M			90 Nynas Rd		Esko	MN	55733-9736	
Jim Jones	Jim Jones			1040 Sorenson Rd		Holyoke	MN	55749-9751	
Romanek Steve W	Romanek Steve W			94119 E Frontage Rd		Moose Lake	MN	55767-6700	
A J Holdings LLC	A J Holdings LLC			37788 Sunrise View Rd		Sturgeon Lake	MN	55783-3587	
Schanche Cabin LLC Attn: Karen Auti	Schanche Cabin LLC Attn: Karen Auti			93547 Viking Way		Sturgeon Lake	MN	55783-3609	
Schanche Cabin Llc: Attn: Karen Autio	Schanche Cabin Llc: Attn: Karen Autio			93547 Viking Way		Sturgeon Lake	MN	55783-3609	
Mattinen Joseph D	Mattinen Joseph D			418 Pleasant View Ct		Wrenshall	MN	55797-2700	
Brigan John C Jr	Brigan John C Jr			209 Pioneer Dr		Wrenshall	MN	55797-9000	
Salo Steven	Salo Steven			909 S Woodhaven Ln		Wrenshall	MN	55797-9036	
Salo Steven M	Salo Steven M			909 S Woodhaven Ln		Wrenshall	MN	55797-9036	
Wilton Kathryn Rachel	Wilton Kathryn Rachel			PO Box 334		Brookston	MN	55711-0334	
Munger Michael S	Munger Michael S			5108 Highway 31		Brookston	MN	55711-4502	
Munger Michael S & Katerina	Munger Michael S & Katerina			5108 Highway 31		Brookston	MN	55711-4502	
Lofquist Michael D	Lofquist Michael D			5211 Highway 31		Brookston	MN	55711-4503	
Robert Hendrickson	Robert Hendrickson	Chair	Culver Township	5292 Highway 31		Brookston	MN	55711-4503	
Bob Johnson	Bob Johnson	Supervisor	Culver Township	5292 Highway 31		Brookston	MN	55711-4503	
Susan D. Smith	Susan D. Smith	Supervisor	Culver Township	5292 Highway 31		Brookston	MN	55711-4503	
Catherine Elder	Catherine Elder	Clerk	Culver Township	5292 Highway 31		Brookston	MN	55711-4503	
Mattson Richard	Mattson Richard			5025 Highway 31		Brookston	MN	55711-8003	
Wilkening Stetson J	Wilkening Stetson J			5073 Highway 31		Brookston	MN	55711-8003	
Wilkening Stetson J & Jessica R	Wilkening Stetson J & Jessica R			5073 Highway 31		Brookston	MN	55711-8003	
Ten Bear Pamela	Ten Bear Pamela			4997 Highway 31		Brookston	MN	55711-8003	
Golen Mary A	Golen Mary A			9022 Eklund Rd		Brookston	MN	55711-8005	
Ranta John A Jr	Ranta John A Jr			9022 Eklund Rd		Brookston	MN	55711-8005	
Randy Willeck	Randy Willeck	Supervisor	Arrowhead Township	4701 Stevens Rd		Brookston	MN	55711-8007	
Wagner Joel D	Wagner Joel D			8866 Highway 2		Brookston	MN	55711-8010	
Angela Irvine	Angela Irvine	Clerk	Arrowhead Township	4192 Brandon Rd		Brookston	MN	55711-8018	
Steven Emerson	Steven Emerson	Chair	Arrowhead Township	4650 Arrowhead Township Rd		Brookston	MN	55711-8022	
Bober Ronald	Bober Ronald			9783 Highway 2		Brookston	MN	55711-8027	
Melin Steven M & Catherine A	Melin Steven M & Catherine A			4996 Maki Rd		Brookston	MN	55711-8031	
Melin Steven M Etal	Melin Steven M Etal			4996 Maki Rd		Brookston	MN	55711-8031	
Lowell Kytola	Lowell Kytola	Supervisor	Arrowhead Township	4829 Paupores Rd		Brookston	MN	55711-8032	
Thygeson Keri E	Thygeson Keri E			9607 Mccamus Rd		Brookston	MN	55711-8035	
Lofquist Brian J	Lofquist Brian J			10120 Mccamus Rd		Brookston	MN	55711-8036	
Hink Michelle & William	Hink Michelle & William			9290 Mccamus Rd		Brookston	MN	55711-8049	
Hink Michelle	Hink Michelle			9290 Mccamus Rd		Brookston	MN	55711-8049	
Rohloff LLC	Rohloff LLC			35138 Hanna Rd		Cohasset	MN	55721-2165	
Rhonda Lundstrom	Rhonda Lundstrom	Clerk	Floodwood Township	PO Box 103		Floodwood	MN	55736-0103	
Arfman Charles E	Arfman Charles E			PO Box 165		Floodwood	MN	55736-0165	
Johnson Rena	Johnson Rena			PO Box 206	123 E 3rd Ave	Floodwood	MN	55736-0206	
Lindquist Dustin J	Lindquist Dustin J			PO Box 256		Floodwood	MN	55736-0256	
Tad Farrell	Tad Farrell	Mayor	Floodwood Township	PO Box 348		Floodwood	MN	55736-0348	
City Of Floodwood	City Of Floodwood			PO Box 348	111 W 8th Ave	Floodwood	MN	55736-0348	
Arro Robert J	Arro Robert J			PO Box 351		Floodwood	MN	55736-0351	
Angel Grovenburg	Angel Grovenburg	Supervisor	Wawina Township	14521 County Road 25		Wawina	MN	55736-2001	
Marc Johnson	Marc Johnson	Supervisor	Wawina Township	13488 County Road 25		Wawina	MN	55736-2021	

FIRST	PRINTNAME	TITLE	COMPANY	ADDRESS	ADDRESS2	CITY	ST	ZIP	COUNTRY
Susan Hutchinson	Susan Hutchinson	Clerk	Van Buren Township	11792 Parantala Rd		Floodwood	MN	55736-8000	
Tepley Jeffrey	Tepley Jeffrey			6204 Highway 29		Floodwood	MN	55736-8003	
Lindquist Dustin J & Taylor A	Lindquist Dustin J & Taylor A			6542 Highway 73		Floodwood	MN	55736-8006	
Wittwer Raymond	Wittwer Raymond			6564 Highway 73		Floodwood	MN	55736-8006	
Kochevar John R & Kelsi	Kochevar John R & Kelsi			6594 Highway 73		Floodwood	MN	55736-8006	
Kochevar John R	Kochevar John R			6594 Highway 73		Floodwood	MN	55736-8006	
Goutermont Lon H	Goutermont Lon H			6816 Highway 73		Floodwood	MN	55736-8008	
Goutermont Lon H & Roxana	Goutermont Lon H & Roxana			6816 Highway 73		Floodwood	MN	55736-8008	
Johnston Gerald J	Johnston Gerald J			6109 Highway 73		Floodwood	MN	55736-8013	
Kanniainen Allan Edwin	Kanniainen Allan Edwin			6171 Highway 73		Floodwood	MN	55736-8013	
Hutchinson Todd	Hutchinson Todd			6745 Highway 73		Floodwood	MN	55736-8017	
Hutchinson Todd J	Hutchinson Todd J			6745 Highway 73		Floodwood	MN	55736-8017	
Hutchinson Todd J Etal	Hutchinson Todd J Etal			6745 Highway 73		Floodwood	MN	55736-8017	
Vanguilder Steven & Cynthia	Vanguilder Steven & Cynthia			5829 Mcgonagle Rd		Floodwood	MN	55736-8018	
Vanguilder Steven L	Vanguilder Steven L			5829 Mcgonagle Rd		Floodwood	MN	55736-8018	
Fagre Janice C	Fagre Janice C			11166 Benson Rd		Floodwood	MN	55736-8020	
Bennett-Christensen Maryann J	Bennett-Christensen Maryann J			11532 Benson Rd		Floodwood	MN	55736-8021	
Bennett Sharon E	Bennett Sharon E			11532 Benson Rd		Floodwood	MN	55736-8021	
Bennett Warren Jr	Bennett Warren Jr			11532 Benson Rd		Floodwood	MN	55736-8021	
Bennett Warren R Jr	Bennett Warren R Jr			11532 Benson Rd		Floodwood	MN	55736-8021	
Briegel Sharon & Randy	Briegel Sharon & Randy			11205 Benson Rd		Floodwood	MN	55736-8023	
Opbroek Aaron & Melissa	Opbroek Aaron & Melissa			11151 Benson Rd		Floodwood	MN	55736-8023	
Opbroek Aaron	Opbroek Aaron			11151 Benson Rd		Floodwood	MN	55736-8023	
Kramer Peter A	Kramer Peter A			11167 Benson Rd		Floodwood	MN	55736-8023	
Bosell Daniel T & Belinda B	Bosell Daniel T & Belinda B			11369 Benson Rd		Floodwood	MN	55736-8024	
Leier Belinda B Etal	Leier Belinda B Etal			11369 Benson Rd		Floodwood	MN	55736-8024	
Vanderveer Jesse	Vanderveer Jesse			5974 Highway 29		Floodwood	MN	55736-8026	
Vanderveer Jesse & Erica	Vanderveer Jesse & Erica			5974 Highway 29		Floodwood	MN	55736-8026	
Johnston Gerald J	Johnston Gerald J			6139 Highway 29		Floodwood	MN	55736-8029	
David Rauvola	David Rauvola	Supervisor	Van Buren Township	6155 Highway 29		Floodwood	MN	55736-8029	
Albert Moline	Albert Moline	Supervisor	Van Buren Township	6155 Highway 29		Floodwood	MN	55736-8029	
Rauvola Dale E	Rauvola Dale E			6155 Highway 29		Floodwood	MN	55736-8029	
Rauvola Dale E & Mary Trust	Rauvola Dale E & Mary Trust			6155 Highway 29		Floodwood	MN	55736-8029	
Rauvola Dale E & Mary Trust	Rauvola Dale E & Mary Trust			6155 Highway 29		Floodwood	MN	55736-8029	
Rahja Joseph R	Rahja Joseph R			6063 Highway 29		Floodwood	MN	55736-8029	
Rahja Joseph R & Rachel L	Rahja Joseph R & Rachel L			6063 Highway 29		Floodwood	MN	55736-8029	
Rahja Joseph R	Rahja Joseph R			6063 Highway 29		Floodwood	MN	55736-8029	
Seredinski John M	Seredinski John M			5987 Highway 29		Floodwood	MN	55736-8029	
Seredinski John M Etux	Seredinski John M Etux			5987 Highway 29		Floodwood	MN	55736-8029	
White Terry L	White Terry L			5995 Highway 29		Floodwood	MN	55736-8029	
White Terry L & Sandra L	White Terry L & Sandra L			5995 Highway 29		Floodwood	MN	55736-8029	
Bennett Philip J	Bennett Philip J			11650 Parantala Rd		Floodwood	MN	55736-8031	
Marilyn Arro	Marilyn Arro	Chair	Van Buren Township	11647 Parantala Rd		Floodwood	MN	55736-8032	
Arro Marilyn Y	Arro Marilyn Y			11647 Parantala Rd		Floodwood	MN	55736-8032	
Town Of Van Buren	Town Of Van Buren			11647 Parantala Rd		Floodwood	MN	55736-8032	
Johnston Brian J C / O Robert D Johns	Johnston Brian J C / O Robert D Johns			6702 Adams Rd		Floodwood	MN	55736-8036	
Johnston Richard J C / O Robert D	Johnston Richard J C / O Robert D			6702 Adams Rd		Floodwood	MN	55736-8036	
Johnston Sr	Johnston Sr			6702 Adams Rd		Floodwood	MN	55736-8036	
Johnston Robert D Sr	Johnston Robert D Sr			6702 Adams Rd		Floodwood	MN	55736-8036	

FIRST	PRINTNAME	TITLE	COMPANY	ADDRESS	ADDRESS2	CITY	ST	ZIP	COUNTRY
Johnston Robert D Sr	Johnston Robert D Sr			6702 Adams Rd		Floodwood	MN	55736-8036	
Johnston Robert D Sr & Susan M	Johnston Robert D Sr & Susan M			6702 Adams Rd		Floodwood	MN	55736-8036	
Johnston Robert Donald Sr	Johnston Robert Donald Sr			6702 Adams Rd		Floodwood	MN	55736-8036	
Morris Paul W	Morris Paul W			6588 Autio Rd		Floodwood	MN	55736-8038	
Roy Marlow	Roy Marlow			5039 Hingeley Rd		Floodwood	MN	55736-8041	
Johnson Mark A & Danette	Johnson Mark A & Danette			6459 Stremel Rd		Floodwood	MN	55736-8047	
Johnson Mark A & Judith A	Johnson Mark A & Judith A			6459 Stremel Rd		Floodwood	MN	55736-8047	
Welinski Eugene J	Welinski Eugene J			6254 Simi Rd		Floodwood	MN	55736-8048	
Welinski Eugene J & Kopic Kaylee G	Welinski Eugene J & Kopic Kaylee G			6254 Simi Rd		Floodwood	MN	55736-8048	
Sandstrom Dennis P	Sandstrom Dennis P			6355 Simi Rd		Floodwood	MN	55736-8049	
Laine Eric John	Laine Eric John			5347 Hingeley Rd		Floodwood	MN	55736-8050	
Kojo Kenneth A	Kojo Kenneth A			5364 Hingeley Rd		Floodwood	MN	55736-8050	
Kojo Kenny	Kojo Kenny			5364 Hingeley Rd		Floodwood	MN	55736-8050	
Rauvola Dale Eldon	Rauvola Dale Eldon			6285 Hingeley Rd		Floodwood	MN	55736-8066	
Hutchinson Chance Burnett	Hutchinson Chance Burnett			6445 Highway 73		Floodwood	MN	55736-8082	
Hutchinson Charles Matthew	Hutchinson Charles Matthew			6445 Highway 73		Floodwood	MN	55736-8082	
Divens Matthew W	Divens Matthew W			5796 Hill Rd		Floodwood	MN	55736-8121	
Divens Matthew W & Heather J Jensen	Divens Matthew W & Heather J Jensen			5796 Hill Rd		Floodwood	MN	55736-8121	
Jensen Heather	Jensen Heather			5796 Hill Rd		Floodwood	MN	55736-8121	
Jensen Heather J & Divens Matthew	Jensen Heather J & Divens Matthew			5796 Hill Rd		Floodwood	MN	55736-8121	
Lyke Steve Jay	Lyke Steve Jay			5791 Hill Rd		Floodwood	MN	55736-8123	
Lyke Steve Jay & Erika Lynn	Lyke Steve Jay & Erika Lynn			5791 Hill Rd		Floodwood	MN	55736-8123	
Larva Mark	Larva Mark			5786 Martima Rd		Floodwood	MN	55736-8124	
Larva Mark A	Larva Mark A			5786 Martima Rd		Floodwood	MN	55736-8124	
Eric Collman	Eric Collman	Supervisor	Floodwood Township	11810 Fine Lakes Rd		Floodwood	MN	55736-8126	
Dennis Juusola	Dennis Juusola	Supervisor	Floodwood Township	11867 Floodwood Rd		Floodwood	MN	55736-8131	
Fjeld Larry D	Fjeld Larry D			11130 Highway 8		Floodwood	MN	55736-8143	
Fjeld Larry D & Bonnie J	Fjeld Larry D & Bonnie J			11130 Highway 8		Floodwood	MN	55736-8143	
Bailey Kimberly A	Bailey Kimberly A			10745 Highway 8		Floodwood	MN	55736-8148	
Tahja Ben T	Tahja Ben T			11637 Highway 8		Floodwood	MN	55736-8155	
Tahja Ben T & Amber	Tahja Ben T & Amber			11637 Highway 8		Floodwood	MN	55736-8155	
Scharnberg Kevin & Carol	Scharnberg Kevin & Carol			5735 Kespohl Rd		Floodwood	MN	55736-8157	
Schubitzke Joshua C	Schubitzke Joshua C			5434 Triplett Rd		Floodwood	MN	55736-8166	
Anderson Scott C	Anderson Scott C			7280 Highway 73		Floodwood	MN	55736-8204	
Smitke April L	Smitke April L			7280 Highway 73		Floodwood	MN	55736-8204	
April Emison	April Emison			7280 Highway 73		Floodwood	MN	55736-8204	
Goebel Bernard	Goebel Bernard			7396 Highway 73		Floodwood	MN	55736-8204	
Goebel Bernard & Betty	Goebel Bernard & Betty			7396 Highway 73		Floodwood	MN	55736-8204	
Goebel Bernard Etal	Goebel Bernard Etal			7396 Highway 73		Floodwood	MN	55736-8204	
Goebel Bernard J Sr & Betty	Goebel Bernard J Sr & Betty			7396 Highway 73		Floodwood	MN	55736-8204	
Goebel Bernard Joseph	Goebel Bernard Joseph			7396 Highway 73		Floodwood	MN	55736-8204	
Goeble Bernard J	Goeble Bernard J			7396 Highway 73		Floodwood	MN	55736-8204	
Scott Peterson	Scott Peterson	Supervisor	Cedar Valley Township	7826 Highway 73		Floodwood	MN	55736-8206	
Barb Peterson	Barb Peterson	Clerk	Cedar Valley Township	7826 Highway 73		Floodwood	MN	55736-8206	
Peterson Scott	Peterson Scott			7826 Highway 73		Floodwood	MN	55736-8206	
Shaw Ryan	Shaw Ryan			7866 Highway 73		Floodwood	MN	55736-8206	
Shaw Ryan & Erinn	Shaw Ryan & Erinn			7866 Highway 73		Floodwood	MN	55736-8206	
Bush David D & Gloria J	Bush David D & Gloria J			8040 Highway 73		Floodwood	MN	55736-8207	
Waters Rex	Waters Rex			7203 Highway 73		Floodwood	MN	55736-8208	

FIRST	PRINTNAME	TITLE	COMPANY	ADDRESS	ADDRESS2	CITY	ST	ZIP	COUNTRY
Waters Rexford A	Waters Rexford A			7203 Highway 73		Floodwood	MN	55736-8208	
Waters Rexford A	Waters Rexford A			7203 Highway 73		Floodwood	MN	55736-8208	
Waters Rexford A & Kerry A	Waters Rexford A & Kerry A			7203 Highway 73		Floodwood	MN	55736-8208	
Bennett Durron	Bennett Durron			7217 Highway 73		Floodwood	MN	55736-8208	
Jordan Charles W	Jordan Charles W			7235 Highway 73		Floodwood	MN	55736-8208	
Jordan Charles W & Pamela A	Jordan Charles W & Pamela A			7235 Highway 73		Floodwood	MN	55736-8208	
Flieg Angela Dawn	Flieg Angela Dawn			7167 Highway 73		Floodwood	MN	55736-8208	
Kliewer Samantha Jo	Kliewer Samantha Jo			7167 Highway 73		Floodwood	MN	55736-8208	
Walters Gregory J & Tussanee	Walters Gregory J & Tussanee			12150 Highway 133		Floodwood	MN	55736-8209	
Larson Alexander M	Larson Alexander M			7909 Highway 73		Floodwood	MN	55736-8211	
Goebel Bernie & Ronda	Goebel Bernie & Ronda			7744 Cedar Valley Rd		Floodwood	MN	55736-8212	
Jussila Craig S	Jussila Craig S			7509 Cedar Valley Rd		Floodwood	MN	55736-8215	
Jussila Lance R	Jussila Lance R			7509 Cedar Valley Rd		Floodwood	MN	55736-8215	
Lam Brook & Kevin	Lam Brook & Kevin			7595 Cedar Valley Rd		Floodwood	MN	55736-8215	
Rusco Harvey	Rusco Harvey			8085 Cedar Valley Rd		Floodwood	MN	55736-8217	
Rusco Harvey & Julie	Rusco Harvey & Julie			8085 Cedar Valley Rd		Floodwood	MN	55736-8217	
Jussila Roland & Susan	Jussila Roland & Susan			8099 Cedar Valley Rd		Floodwood	MN	55736-8217	
Jussila Roland R	Jussila Roland R			8099 Cedar Valley Rd		Floodwood	MN	55736-8217	
Heather & Matt	Heather & Matt			8020 N Savanna Rd		Floodwood	MN	55736-8221	
Michael O'Donnall	Michael O'Donnall			7962 N Savanna Rd		Floodwood	MN	55736-8221	
Kivela Wayne S	Kivela Wayne S			7880 N Savanna Rd		Floodwood	MN	55736-8221	
Mason James J Jr	Mason James J Jr			7627 N Savanna Rd		Floodwood	MN	55736-8222	
Prusi Daniel & Sherilee	Prusi Daniel & Sherilee			7649 N Savanna Rd		Floodwood	MN	55736-8222	
Prusi Daniel W Etal	Prusi Daniel W Etal			7649 N Savanna Rd		Floodwood	MN	55736-8222	
Prusi Daniel W Etux	Prusi Daniel W Etux			7649 N Savanna Rd		Floodwood	MN	55736-8222	
Carlson Joseph	Carlson Joseph			7563 N Savanna Rd		Floodwood	MN	55736-8222	
Carlson Joseph and Karol	Carlson Joseph and Karol			7563 N Savanna Rd		Floodwood	MN	55736-8222	
Laine Michael	Laine Michael			12017 Eagle Rd		Floodwood	MN	55736-8225	
Laine Michael -Sgt	Laine Michael -Sgt			12017 Eagle Rd		Floodwood	MN	55736-8225	
Schroeder Brian L	Schroeder Brian L			11953 Eagle Rd		Floodwood	MN	55736-8225	
Schroeder Leland J	Schroeder Leland J			11953 Eagle Rd		Floodwood	MN	55736-8225	
Zollman Joan M	Zollman Joan M			11981 Eagle Rd		Floodwood	MN	55736-8225	
Bush David D	Bush David D			12428 W Savanna Rd		Floodwood	MN	55736-8227	
Bush David D & Adriel Bush	Bush David D & Adriel Bush			12428 W Savanna Rd		Floodwood	MN	55736-8227	
Tuominen Daniel E	Tuominen Daniel E			12361 W Savanna Rd		Floodwood	MN	55736-8229	
Johnson John G	Johnson John G			12502 Van Horn Rd		Floodwood	MN	55736-8234	
Johnson John G Etal	Johnson John G Etal			12502 Van Horn Rd		Floodwood	MN	55736-8234	
Mahon Michael James	Mahon Michael James			12638 Van Horn Rd		Floodwood	MN	55736-8236	
Froelich Larry R & Susan A Family L	Froelich Larry R & Susan A Family L			12646 Froehlich Rd		Floodwood	MN	55736-8240	
Froelich Larry R & Susan A Family Living Trust	Froelich Larry R & Susan A Family Living Trust			12646 Froehlich Rd		Floodwood	MN	55736-8240	
Hofman Randy	Hofman Randy			11820 Highway 133		Floodwood	MN	55736-8250	
Hofman Randy & Chasidy	Hofman Randy & Chasidy			11820 Highway 133		Floodwood	MN	55736-8250	
Hofman Andrew & Kay	Hofman Andrew & Kay			11740 Highway 133		Floodwood	MN	55736-8250	
Kaim Lynn	Kaim Lynn			11740 Highway 133		Floodwood	MN	55736-8250	
Daniel High	Daniel High	Supervisor	Cedar Valley Township	12804 Highway 133		Floodwood	MN	55736-8253	
Maki Larry Hugo	Maki Larry Hugo			8141 Cedar Valley Rd		Floodwood	MN	55736-8258	
Maki Larry Hugo Etal	Maki Larry Hugo Etal			8141 Cedar Valley Rd		Floodwood	MN	55736-8258	
James Schminski	James Schminski	Chair	Floodwood Township	4856 Highway 73		Floodwood	MN	55736-8414	
Rhonda Lundstrom	Rhonda Lundstrom	Clerk	Floodwood Township	11765 Clark Rd		Floodwood	MN	55736-8425	

FIRST	PRINTNAME	TITLE	COMPANY	ADDRESS	ADDRESS2	CITY	ST	ZIP	COUNTRY
Grant & Eileen Heikkila	Grant & Eileen Heikkila			4927 Mirbat Junction Rd		Floodwood	MN	55736-8433	
Hill Roger M	Hill Roger M			3807 Highway 73		Floodwood	MN	55736-8611	
Kovanen, Heather J	Kovanen, Heather J			14189 County Road 575		Goodland	MN	55742-1211	
Radaich, Neil T	Radaich, Neil T			19723 Radaich Rd		Goodland	MN	55742-1216	
Radaich, Neil T & Bobbie	Radaich, Neil T & Bobbie			19723 Radaich Rd		Goodland	MN	55742-1216	
Radaich, David P & Roberta L	Radaich, David P & Roberta L			15496 County Road 575		Goodland	MN	55742-1217	
Radaich, Kristen M	Radaich, Kristen M			15209 County Road 575		Goodland	MN	55742-1219	
Charlene Obrecht	Charlene Obrecht	Supervisor	Goodland Township	21682 County Road 574		Goodland	MN	55742-1231	
Dave Detjen	Dave Detjen	Supervisor	Goodland Township	21006 County Road 560		Goodland	MN	55742-1233	
Dettmer Robert J II	Dettmer Robert J II			11904 Hall Rd		Goodland	MN	55742-1287	
Charles Miller	Charles Miller	Chair	Goodland Township	11780 Hall Rd		Goodland	MN	55742-1289	
Watson, Jeannette H	Watson, Jeannette H			14121 Lastovich Rd		Goodland	MN	55742-1306	
Ruder, Christopher E	Ruder, Christopher E			14131 Lastovich Rd		Goodland	MN	55742-1306	
Lorence, Kevin W & Cindy	Lorence, Kevin W & Cindy			18651 State Highway 65		Goodland	MN	55742-1309	
O'Gorman, Randy & Gail	O'Gorman, Randy & Gail			13711 E County Road 578		Goodland	MN	55742-1310	
Doyle, Michael & Billie Jo	Doyle, Michael & Billie Jo			13718 E County Road 578		Goodland	MN	55742-1310	
Mixer, Andrew P & Merica J	Mixer, Andrew P & Merica J			13601 E County Road 578		Goodland	MN	55742-1311	
Holly Henrickson	Holly Henrickson	Clerk	Goodland Township	13485 E County Road 578		Goodland	MN	55742-1312	
Miller, Mark & Brubaker, Marilou	Miller, Mark & Brubaker, Marilou			14015 W County Road 578		Goodland	MN	55742-1316	
Nelson, Raymond E & Kerry L	Nelson, Raymond E & Kerry L			14176 W County Road 578		Goodland	MN	55742-1317	
Quinn, John E	Quinn, John E			14749 W County Road 578		Goodland	MN	55742-1320	
Flier, Lonnie	Flier, Lonnie			17705 State Highway 65		Goodland	MN	55742-1322	
Schroeder, Nathan & Carmen	Schroeder, Nathan & Carmen			17404 State Highway 65		Goodland	MN	55742-1325	
Ritchie, Wesley A	Ritchie, Wesley A			17577 State Highway 65		Goodland	MN	55742-1338	
Hellerstedt, Robert	Hellerstedt, Robert			13523 E County Road 578		Goodland	MN	55742-1348	
Woldstad, Mari Jo	Woldstad, Mari Jo			14372 W County Road 578		Goodland	MN	55742-1357	
Lesarge, Adam J & Schaar, Bobi J	Lesarge, Adam J & Schaar, Bobi J			18380 State Highway 65		Goodland	MN	55742-1358	
Rosier Dale & Peggy	Rosier Dale & Peggy			PO Box 692		Grand Rapids	MN	55744-0692	
Cory Smith	Cory Smith	District 1 Commissioner	Itasca County	123 NE 4th St		Grand Rapids	MN	55744-2659	
Terry Snyder	Terry Snyder	District 2 Commissioner	Itasca County	123 NE 4th St		Grand Rapids	MN	55744-2659	
John Johnson	John Johnson	District 3 Commissioner	Itasca County	123 NE 4th St		Grand Rapids	MN	55744-2659	
Burl Ives	Burl Ives	District 4 Commissioner	Itasca County	123 NE 4th St		Grand Rapids	MN	55744-2659	
Casey Venema	Casey Venema	District 5 Commissioner and Chair	Itasca County	123 NE 4th St		Grand Rapids	MN	55744-2659	
Amanda Schultz	Amanda Schultz	Deputy Clerk	Itasca County	123 NE 4th St		Grand Rapids	MN	55744-2659	
Brett Skyles	Brett Skyles	County Administrator	Itasca County	123 NE 4th St		Grand Rapids	MN	55744-2659	
Katie Benes	Katie Benes	Director	Itasca County	123 NE 4th St		Grand Rapids	MN	55744-2659	
Kory Cease	Kory Cease	Assessor's Department Land Commissioner	Itasca County	123 NE 4th St		Grand Rapids	MN	55744-2659	
Itasca County	Itasca County			123 NE 4th St		Grand Rapids	MN	55744-2659	
Allison Ahcan	Allison Ahcan			920 NE 2nd Ave		Grand Rapids	MN	55744-2809	
ST Of MN Dept Of Natural Resources	ST Of MN Dept Of Natural Resources			1201 E Highway 2		Grand Rapids	MN	55744-3244	

FIRST	PRINTNAME	TITLE	COMPANY	ADDRESS	ADDRESS2	CITY	ST	ZIP	COUNTRY
Candi Fuller	Candi Fuller	District Conservationist	U.S Department Of Agriculture	1889 E Highway 2		Grand Rapids	MN	55744-3278	
Waylon Glienke	Waylon Glienke	Wetland Specialist	Minnesota Board Of Soil and Water Resources	1889 E Highway 2		Grand Rapids	MN	55744-3278	
Shelly Patten	Shelly Patten	Regional Director	Minnesota Department Of Natural Resource	1201 E Highway 2		Grand Rapids	MN	55744-3296	
Jessica Parson	Jessica Parson	NE Region Ecologist	Minnesota Department Of Natural Resource	1201 E Highway 2		Grand Rapids	MN	55744-3296	
Chuck Carpenter	Chuck Carpenter	Northeast Regional Manager	Minnesota Department Of Natural Resource	1201 E Highway 2		Grand Rapids	MN	55744-3296	
Patrick Crawford	Patrick Crawford			2482 Glenwood Dr		Grand Rapids	MN	55744-3363	
Johnson Dennis W	Johnson Dennis W			904 SW 3rd Ave		Grand Rapids	MN	55744-3540	
Spawn, Dorothy P	Spawn, Dorothy P			355 River Rd Apt 215		Grand Rapids	MN	55744-3620	
Blandin Paper Company; Forestry Department	Blandin Paper Company; Forestry Department			115 SW 1st St		Grand Rapids	MN	55744-3662	
Tamara Lowney	Tamara Lowney	President & CEO	Itasca Economic Development Corporation	1201 SE 7th Ave Ste H		Grand Rapids	MN	55744-4343	
Spawn, Dorothy P	Spawn, Dorothy P			2300 Mckinney Lake Rd Apt 119		Grand Rapids	MN	55744-4373	
Hernesman, Robert L Trustee	Hernesman, Robert L Trustee			32248 Southwood Rd		Grand Rapids	MN	55744-5150	
Picht, Ruth A	Picht, Ruth A			34041 Arbo Rd		Grand Rapids	MN	55744-5207	
Ford Wayne R	Ford Wayne R			17166 US Highway 169		Grand Rapids	MN	55744-5943	
Benson, Glen R	Benson, Glen R			25457 Creek Rd		Grand Rapids	MN	55744-6183	
Tikkanen Kevin B	Tikkanen Kevin B			18699 667th Ln		Jacobson	MN	55752-4783	
Richard Williams Jr.	Richard Williams Jr.	Chair	Industrial Township	PO Box 4		Saginaw	MN	55779-0004	
Don Carlson	Don Carlson	Supervisor	Industrial Township	PO Box 4		Saginaw	MN	55779-0004	
Brent Johnson	Brent Johnson	Supervisor	Industrial Township	PO Box 4		Saginaw	MN	55779-0004	
Amy Skluzacek	Amy Skluzacek	Clerk	Industrial Township	PO Box 4		Saginaw	MN	55779-0004	
A J Holdings LLC	A J Holdings LLC			PO Box 8		Saginaw	MN	55779-0008	
Mattson Karan D	Mattson Karan D			PO Box 38		Saginaw	MN	55779-0038	
Mattson Martin J	Mattson Martin J			PO Box 38		Saginaw	MN	55779-0038	
Boder Brian	Boder Brian			PO Box 84		Saginaw	MN	55779-0084	
Boder Brian & Nicole	Boder Brian & Nicole			PO Box 84		Saginaw	MN	55779-0084	
Peterson Michael R	Peterson Michael R			PO Box 95		Saginaw	MN	55779-0095	
Salo Mike	Salo Mike			PO Box 115		Saginaw	MN	55779-0115	
Salo Mike P	Salo Mike P			PO Box 115		Saginaw	MN	55779-0115	
Nelson Gary L & Joan I	Nelson Gary L & Joan I			PO Box 123		Saginaw	MN	55779-0123	
Wherley John Arnold	Wherley John Arnold			PO Box 152		Saginaw	MN	55779-0152	
Advanced Services Properties LLC	Advanced Services Properties LLC			PO Box 234		Saginaw	MN	55779-0234	
Bob & Ann Busche	Bob & Ann Busche			8243 Highway 2		Saginaw	MN	55779-7000	
Skluzacek Joseph J	Skluzacek Joseph J			8285 Highway 2		Saginaw	MN	55779-7000	
Skluzacek Joseph J & Amy C	Skluzacek Joseph J & Amy C			8285 Highway 2		Saginaw	MN	55779-7000	
Anderson Michael Patrick	Anderson Michael Patrick			4747 Shadow Ln E		Saginaw	MN	55779-7002	
Anderson Robin P	Anderson Robin P			4652 Shadow Ln E		Saginaw	MN	55779-7003	
Tanski Lois	Tanski Lois			4695 Shadow Ln W		Saginaw	MN	55779-7004	
Marks Rental LLC	Marks Rental LLC			8353 Highway 2		Saginaw	MN	55779-7008	
Manz Clarence R	Manz Clarence R			6137 Wilderness Rdg		Saginaw	MN	55779-7700	
Spikberg Dennis & Linda	Spikberg Dennis & Linda			5115 Aune Rd		Saginaw	MN	55779-8001	
Spikberg Dennis C & Linda J Trust	Spikberg Dennis C & Linda J Trust			5115 Aune Rd		Saginaw	MN	55779-8001	
Morken Brian J	Morken Brian J			5136 Aune Rd		Saginaw	MN	55779-8001	
Spikberg Carla & Christopher	Spikberg Carla & Christopher			5136 Aune Rd		Saginaw	MN	55779-8001	

FIRST	PRINTNAME	TITLE	COMPANY	ADDRESS	ADDRESS2	CITY	ST	ZIP	COUNTRY
Lepage Carey P	Lepage Carey P			5288 Burnett Rd		Saginaw	MN	55779-8002	
Johnson Bruce	Johnson Bruce			5316 Burnett Rd		Culver	MN	55779-8003	
Neuberg Norman	Neuberg Norman			5327 Burnett Rd		Culver	MN	55779-8003	
Neuberg Norman & Carrie	Neuberg Norman & Carrie			5327 Burnett Rd		Culver	MN	55779-8003	
Johnson Dakota L	Johnson Dakota L			5328 Burnett Rd		Culver	MN	55779-8003	
Williams Larry E & Tamara	Williams Larry E & Tamara			5379 Burnett Rd		Culver	MN	55779-8003	
Johnson Clyde E	Johnson Clyde E			5811 Highway 7		Culver	MN	55779-8010	
Johnson Clyde E & Patricia E	Johnson Clyde E & Patricia E			5811 Highway 7		Culver	MN	55779-8010	
Johnson Clyde E Etux	Johnson Clyde E Etux			5811 Highway 7		Culver	MN	55779-8010	
Malzac Anna	Malzac Anna			5615 Highway 7		Culver	MN	55779-8011	
Malzac Anna Marie	Malzac Anna Marie			5615 Highway 7		Culver	MN	55779-8011	
Goettl Jamie & Rosalie	Goettl Jamie & Rosalie			5422 Highway 7		Saginaw	MN	55779-8011	
Larson Robert L	Larson Robert L			5326 Highway 7		Culver	MN	55779-8011	
Larson Robert L & Margaret E	Larson Robert L & Margaret E			5326 Highway 7		Culver	MN	55779-8011	
Larson Michael James	Larson Michael James			5328 Highway 7		Culver	MN	55779-8011	
Bryant Chad	Bryant Chad			5338 Highway 7		Saginaw	MN	55779-8011	
Fairbanks Cody B	Fairbanks Cody B			5342 Highway 7		Saginaw	MN	55779-8011	
Bengtson William T & Cassandra D	Bengtson William T & Cassandra D			5360 Highway 7		Culver	MN	55779-8011	
Bengtson William Todd	Bengtson William Todd			5360 Highway 7		Saginaw	MN	55779-8011	
Larson Robert B & Cheryl	Larson Robert B & Cheryl			5376 Highway 7		Culver	MN	55779-8011	
Larson Robert Bruce	Larson Robert Bruce			5376 Highway 7		Culver	MN	55779-8011	
Salo Mark J Etux	Salo Mark J Etux			5394 Highway 7		Culver	MN	55779-8011	
Salo Mark J	Salo Mark J			5394 Highway 7		Culver	MN	55779-8011	
Leckman Lance M	Leckman Lance M			8062 Industrial Rd		Culver	MN	55779-8019	
Leckman Lance M & Ellen	Leckman Lance M & Ellen			8062 Industrial Rd		Culver	MN	55779-8019	
Hendrickson Robert	Hendrickson Robert			5733 Alborn Brookston Rd		Culver	MN	55779-8024	
Henrickson Robert	Henrickson Robert			5733 Alborn Brookston Rd		Culver	MN	55779-8024	
Goette Lindsey A	Goette Lindsey A			5764 Alborn Brookston Rd		Culver	MN	55779-8024	
Zielinski Lindsey A N / K / A Goette Lindsey A	Zielinski Lindsey A N / K / A Goette Lindsey A			5764 Alborn Brookston Rd		Culver	MN	55779-8024	
Wyrum Dennis W	Wyrum Dennis W			5765 Alborn Brookston Rd		Culver	MN	55779-8024	
Wyrum Lorrie A	Wyrum Lorrie A			5765 Alborn Brookston Rd		Culver	MN	55779-8024	
Wyrum Lorrie A & Dennis W	Wyrum Lorrie A & Dennis W			5765 Alborn Brookston Rd		Culver	MN	55779-8024	
Luomala Lonnie	Luomala Lonnie			8505 Bong Rd		Culver	MN	55779-8025	
Grindle Dan	Grindle Dan			8428 Highway 8		Culver	MN	55779-8026	
Grindle Daniel V Trust	Grindle Daniel V Trust			8428 Highway 8		Culver	MN	55779-8026	
Millington Patrick	Millington Patrick			8443 Highway 8		Saginaw	MN	55779-8026	
Millington Patrick & Dianna C	Millington Patrick & Dianna C			8443 Highway 8		Saginaw	MN	55779-8026	
Blom Gayle Leslie	Blom Gayle Leslie			8457 Highway 8		Culver	MN	55779-8026	
Hennager Gayle Leslie	Hennager Gayle Leslie			8457 Highway 8		Culver	MN	55779-8026	
Wilmot Ryan J	Wilmot Ryan J			8474 Highway 8		Culver	MN	55779-8026	
Lamb Lenny C	Lamb Lenny C			8499 Highway 8		Culver	MN	55779-8026	
Lamb Mark C / O Sandra Lamb	Lamb Mark C / O Sandra Lamb			8499 Highway 8		Culver	MN	55779-8026	
Lamb Chester C	Lamb Chester C			8499 Highway 8		Culver	MN	55779-8026	
Lamb Chester C & Sandra M	Lamb Chester C & Sandra M			8499 Highway 8		Culver	MN	55779-8026	
Lamb Chester C Etal	Lamb Chester C Etal			8499 Highway 8		Culver	MN	55779-8026	
Lamb Rodney C	Lamb Rodney C			8499 Highway 8		Culver	MN	55779-8026	
Holte Kelly D	Holte Kelly D			8505 Highway 8		Culver	MN	55779-8027	
Lamb Alexander L	Lamb Alexander L			8529 Highway 8		Culver	MN	55779-8027	
Lamb Alexander L & Valeree R	Lamb Alexander L & Valeree R			8529 Highway 8		Culver	MN	55779-8027	

FIRST	PRINTNAME	TITLE	COMPANY	ADDRESS	ADDRESS2	CITY	ST	ZIP	COUNTRY
Lamb Alexander Leon	Lamb Alexander Leon			8529 Highway 8		Culver	MN	55779-8027	
Mize Johnny	Mize Johnny			8551 Highway 8		Culver	MN	55779-8027	
Mize Johnny & Kohlhagen Calley L	Mize Johnny & Kohlhagen Calley L			8551 Highway 8		Culver	MN	55779-8027	
Fries Dean W	Fries Dean W			5639 Highway 31		Culver	MN	55779-8029	
Fries Dean W & Jill M	Fries Dean W & Jill M			5639 Highway 31		Culver	MN	55779-8029	
Klein Theodore Alan	Klein Theodore Alan			5540 Highway 31		Culver	MN	55779-8029	
Modin Joshua Edward	Modin Joshua Edward			5444 Highway 31		Culver	MN	55779-8029	
Horn Neil T & Melissa	Horn Neil T & Melissa			5571 Highway 31		Culver	MN	55779-8029	
Horn Neil T	Horn Neil T			5571 Highway 31		Saginaw	MN	55779-8029	
Lennartson Bryan	Lennartson Bryan			5592 Highway 31		Culver	MN	55779-8029	
Lennartson Bryan & Kara	Lennartson Bryan & Kara			5592 Highway 31		Culver	MN	55779-8029	
Carlson Mary Kay	Carlson Mary Kay			5495 Highway 31		Culver	MN	55779-8029	
Carlson Ronald S & Mary	Carlson Ronald S & Mary			5495 Highway 31		Culver	MN	55779-8029	
Carlson Ronald Scott & Carlson Mary	Carlson Ronald Scott & Carlson Mary			5495 Highway 31		Culver	MN	55779-8029	
Spicer Gary George	Spicer Gary George			5495 Highway 31		Saginaw	MN	55779-8029	
Spicer Gene A Sr	Spicer Gene A Sr			5495 Highway 31		Saginaw	MN	55779-8029	
Garcia Derek H	Garcia Derek H			5499 Highway 31		Culver	MN	55779-8029	
Garcia Derek H & Nelson Lillian R	Garcia Derek H & Nelson Lillian R			5499 Highway 31		Culver	MN	55779-8029	
Kullhem Timothy R	Kullhem Timothy R			6608 Highway 53		Culver	MN	55779-8038	
Kullhem Timothy Robert	Kullhem Timothy Robert			6608 Highway 53		Culver	MN	55779-8038	
Davis Brenda	Davis Brenda			7931 Shipley Rd		Culver	MN	55779-8049	
Runquist Jeff	Runquist Jeff			7931 Shipley Rd		Culver	MN	55779-8049	
Lamb Stanley A	Lamb Stanley A			8128 Lamb Rd		Culver	MN	55779-8064	
Lamb Stanley A Etux	Lamb Stanley A Etux			8128 Lamb Rd		Culver	MN	55779-8064	
Damberg Michael J	Damberg Michael J			6444 Tyback Rd		Saginaw	MN	55779-8076	
Carlson Elayne Estate Of	Carlson Elayne Estate Of			6699 Industrial Rd		Saginaw	MN	55779-9434	
Seaman Robert E	Seaman Robert E			6882 Birch Grove Rd		Saginaw	MN	55779-9448	
Fairbanks Michael J	Fairbanks Michael J			7410 Industrial Rd		Saginaw	MN	55779-9458	
Kubis Ronald D	Kubis Ronald D			5129 Independence Rd		Saginaw	MN	55779-9461	
Hall Cully J	Hall Cully J			5118 Independence Rd		Saginaw	MN	55779-9462	
Hall Cully J and Tami L	Hall Cully J and Tami L			5118 Independence Rd		Saginaw	MN	55779-9462	
K & M Hunting Assn C / O Lawrence L K	K & M Hunting Assn C / O Lawrence L K			5030 Independence Rd		Saginaw	MN	55779-9462	
K & M Hunting Assn: C / O Lawrence L Kubis	K & M Hunting Assn: C / O Lawrence L Kubis			5030 Independence Rd		Saginaw	MN	55779-9462	
Ohh LLC	Ohh LLC			7497 Saginaw Rd		Saginaw	MN	55779-9464	
Rick Johnston	Rick Johnston			7045 Saginaw Rd		Saginaw	MN	55779-9469	
Caywood Chad	Caywood Chad			7058 Saginaw Rd		Saginaw	MN	55779-9469	
Caywood Sarah	Caywood Sarah			7058 Saginaw Rd		Saginaw	MN	55779-9469	
Sobczak Brandon J	Sobczak Brandon J			4771 Caribou Lake Rd		Saginaw	MN	55779-9511	
Hill Jason	Hill Jason			4979 Munger Shaw Rd		Saginaw	MN	55779-9522	
Hill Jason A	Hill Jason A			4979 Munger Shaw Rd		Saginaw	MN	55779-9522	
Rosenberger Joseph J	Rosenberger Joseph J			6020 Birch Point Rd		Saginaw	MN	55779-9540	
Onnen William	Onnen William			5401 Munger Shaw Rd		Saginaw	MN	55779-9544	
Onnen William V	Onnen William V			5401 Munger Shaw Rd		Saginaw	MN	55779-9544	
Onnen William V & Jacqueline A	Onnen William V & Jacqueline A			5401 Munger Shaw Rd		Saginaw	MN	55779-9544	
Whertley Michael Thomas	Whertley Michael Thomas			6239 Bachelor Rd		Saginaw	MN	55779-9555	
M & K Hunting Association C / O Jason	M & K Hunting Association C / O Jason			7695 Bear Trap Junction Rd		Saginaw	MN	55779-9606	

FIRST	PRINTNAME	TITLE	COMPANY	ADDRESS	ADDRESS2	CITY	ST	ZIP	COUNTRY
M & K Hunting Association: C / O Jason	M & K Hunting Association: C / O Jason			7695 Bear Trap Junction Rd		Saginaw	MN	55779-9606	
Rokke Chris J	Rokke Chris J			4915 Bear Trap Rd		Saginaw	MN	55779-9638	
Rokke Christopher Joseph	Rokke Christopher Joseph			4915 Bear Trap Rd		Saginaw	MN	55779-9638	
Jensen Michael C	Jensen Michael C			5008 Aune Rd		Saginaw	MN	55779-9675	
Jensen Michael C & Stephanie B	Jensen Michael C & Stephanie B			5008 Aune Rd		Saginaw	MN	55779-9675	
Raether Donald & Marilyn	Raether Donald & Marilyn			4955 Aune Rd		Saginaw	MN	55779-9675	
Raether Donald Etal	Raether Donald Etal			4955 Aune Rd		Saginaw	MN	55779-9675	
Raether Donald Etux	Raether Donald Etux			4955 Aune Rd		Saginaw	MN	55779-9675	
Raether Donald M	Raether Donald M			4955 Aune Rd		Saginaw	MN	55779-9675	
Raether Donald M Etux	Raether Donald M Etux			4955 Aune Rd		Saginaw	MN	55779-9675	
Gill Richard K	Gill Richard K			4865 Aune Rd		Saginaw	MN	55779-9675	
Amendola Victoria M	Amendola Victoria M			7785 Albert Rd		Saginaw	MN	55779-9676	
Rooney Victoria M	Rooney Victoria M			7785 Albert Rd		Saginaw	MN	55779-9676	
Kappes Chad & Lisa	Kappes Chad & Lisa			7891 Albert Rd		Saginaw	MN	55779-9676	
Ray Judy Anne	Ray Judy Anne			4621 Independence Rd		Saginaw	MN	55779-9679	
Swan Judy Anne	Swan Judy Anne			4621 Independence Rd		Saginaw	MN	55779-9679	
Lencowski Gweneth, Thomas L and Joh	Lencowski Gweneth, Thomas L and Joh			4663 Independence Rd		Saginaw	MN	55779-9679	
Nelson Gary L	Nelson Gary L			7603 Highway 2		Saginaw	MN	55779-9680	
Amatuzio Steven M	Amatuzio Steven M			7642 Highway 2		Saginaw	MN	55779-9680	
Lafrance Jon	Lafrance Jon			7656 Highway 2		Saginaw	MN	55779-9680	
Lafrance Jon & Elizabeth	Lafrance Jon & Elizabeth			7656 Highway 2		Saginaw	MN	55779-9680	
Finn Karen K	Finn Karen K			7673 Highway 2		Saginaw	MN	55779-9680	
Israelson Gregory A	Israelson Gregory A			7577 Highway 2		Saginaw	MN	55779-9680	
Morris Paul W & Janet L	Morris Paul W & Janet L			7684 Highway 2		Saginaw	MN	55779-9680	
Morris Paul W	Morris Paul W			7684 Highway 2		Saginaw	MN	55779-9680	
Tuominen Dale	Tuominen Dale			7704 Highway 2		Saginaw	MN	55779-9681	
Crandall Larry	Crandall Larry			7806 Highway 2		Saginaw	MN	55779-9681	
Crandall Larry & Brittany E	Crandall Larry & Brittany E			7806 Highway 2		Saginaw	MN	55779-9681	
Ray Lawrence M	Ray Lawrence M			7719 Highway 2		Saginaw	MN	55779-9681	
Ray Lawrence M Etux	Ray Lawrence M Etux			7719 Highway 2		Saginaw	MN	55779-9681	
Tuominen David	Tuominen David			7724 Highway 2		Saginaw	MN	55779-9681	
Tuominen David A	Tuominen David A			7724 Highway 2		Saginaw	MN	55779-9681	
Baumgart Larry A	Baumgart Larry A			7754 Highway 2		Saginaw	MN	55779-9681	
Jakubek David J & Karen E	Jakubek David J & Karen E			7857 Highway 2		Saginaw	MN	55779-9681	
Jakubek David J Etal	Jakubek David J Etal			7857 Highway 2		Saginaw	MN	55779-9681	
Sandstrom Kelly W	Sandstrom Kelly W			7860 Highway 2		Saginaw	MN	55779-9681	
Sandstrom Kelly W Etux	Sandstrom Kelly W Etux			7860 Highway 2		Saginaw	MN	55779-9681	
Paulson Randolph L	Paulson Randolph L			7770 Highway 2		Saginaw	MN	55779-9681	
Fenlason Mark L & Kristen L	Fenlason Mark L & Kristen L			7880 Highway 2		Saginaw	MN	55779-9681	
Henagin Daniel	Henagin Daniel			7887 Highway 2		Saginaw	MN	55779-9681	
Thompson Gary R	Thompson Gary R			7791 Highway 2		Saginaw	MN	55779-9681	
Boehne April	Boehne April			7792 Highway 2		Saginaw	MN	55779-9681	
Boehne April & Wellman Ethan	Boehne April & Wellman Ethan			7792 Highway 2		Saginaw	MN	55779-9681	
Sandstrom Kelly W	Sandstrom Kelly W			4823 Aune Rd		Saginaw	MN	55779-9682	
Willeck Devon R	Willeck Devon R			4823 Aune Rd		Saginaw	MN	55779-9682	
Willeck Gregory R	Willeck Gregory R			4823 Aune Rd		Saginaw	MN	55779-9682	
Willeck Gregory R Etux	Willeck Gregory R Etux			4823 Aune Rd		Saginaw	MN	55779-9682	
Shockley Brian & Nicole	Shockley Brian & Nicole			4727 Aune Rd		Saginaw	MN	55779-9682	

FIRST	PRINTNAME	TITLE	COMPANY	ADDRESS	ADDRESS2	CITY	ST	ZIP	COUNTRY
Shockley Nicole C	Shockley Nicole C			4727 Aune Rd		Saginaw	MN	55779-9682	
Hovde Donald E	Hovde Donald E			4637 Aune Rd		Saginaw	MN	55779-9682	
Hovde Kathlyn Ann	Hovde Kathlyn Ann			4637 Aune Rd		Saginaw	MN	55779-9682	
Touminen Daniel & Virginia	Touminen Daniel & Virginia			4660 Aune Rd		Saginaw	MN	55779-9682	
Tuominen Daniel E	Tuominen Daniel E			4660 Aune Rd		Saginaw	MN	55779-9682	
Hart Richard A	Hart Richard A			4678 Aune Rd		Saginaw	MN	55779-9682	
Hart Richard A & Carey A	Hart Richard A & Carey A			4678 Aune Rd		Saginaw	MN	55779-9682	
Svoboda Alan R	Svoboda Alan R			4686 Aune Rd		Saginaw	MN	55779-9682	
Morrison David E	Morrison David E			4793 Aune Rd		Saginaw	MN	55779-9682	
Morrison David E & Rebekkah	Morrison David E & Rebekkah			4793 Aune Rd		Saginaw	MN	55779-9682	
Davis Betty J	Davis Betty J			7935 Highway 2		Saginaw	MN	55779-9683	
Wagner Rebecca	Wagner Rebecca			8049 Highway 2		Saginaw	MN	55779-9683	
Brouse Randy S & Rissanen Cheri E	Brouse Randy S & Rissanen Cheri E			8057 Highway 2		Saginaw	MN	55779-9683	
Rissanen Cheri	Rissanen Cheri			8057 Highway 2		Saginaw	MN	55779-9683	
Port Brian W; Port Lana M	Port Brian W; Port Lana M			8059 Highway 2		Saginaw	MN	55779-9683	
Port Lana & Brian	Port Lana & Brian			8059 Highway 2		Saginaw	MN	55779-9683	
Rissanen James T	Rissanen James T			8061 Highway 2		Saginaw	MN	55779-9683	
Rissanen James T & Debra D	Rissanen James T & Debra D			8061 Highway 2		Saginaw	MN	55779-9683	
Rissanen James T Etal	Rissanen James T Etal			8061 Highway 2		Saginaw	MN	55779-9683	
Rissanen James T Etux	Rissanen James T Etux			8061 Highway 2		Saginaw	MN	55779-9683	
Busche Lucas G	Busche Lucas G			7966 Highway 2		Saginaw	MN	55779-9683	
Busche Lucas G & Tahni V	Busche Lucas G & Tahni V			7966 Highway 2		Saginaw	MN	55779-9683	
Eld Jackie L	Eld Jackie L			8077 Highway 2		Saginaw	MN	55779-9683	
Eld Jackie L & Spicer Christopher M	Eld Jackie L & Spicer Christopher M			8077 Highway 2		Saginaw	MN	55779-9683	
Carlson Larry K & Kathryn A	Carlson Larry K & Kathryn A			7980 Highway 2		Saginaw	MN	55779-9683	
Carlson Larry K Etux	Carlson Larry K Etux			7980 Highway 2		Saginaw	MN	55779-9683	
Helmer Stephen H	Helmer Stephen H			7985 Highway 2		Saginaw	MN	55779-9683	
Rissanen R Raymond	Rissanen R Raymond			8090 Highway 2		Saginaw	MN	55779-9683	
Rissanen Raymond R	Rissanen Raymond R			8090 Highway 2		Saginaw	MN	55779-9683	
Dougherty Leslie L	Dougherty Leslie L			8096 Highway 2		Saginaw	MN	55779-9683	
Petersen Joseph B Jr	Petersen Joseph B Jr			8118 Highway 2		Saginaw	MN	55779-9684	
Petersen Joseph B Jr	Petersen Joseph B Jr			8118 Highway 2		Saginaw	MN	55779-9684	
Petersen Joseph B Jr Etux	Petersen Joseph B Jr Etux			8118 Highway 2		Saginaw	MN	55779-9684	
Golden Mathew	Golden Mathew			8125 Highway 2		Saginaw	MN	55779-9684	
Golden Mathew S	Golden Mathew S			8125 Highway 2		Saginaw	MN	55779-9684	
Golden Karl A	Golden Karl A			8125 Highway 2		Saginaw	MN	55779-9684	
Golden Matt & Randi	Golden Matt & Randi			8125 Highway 2		Saginaw	MN	55779-9684	
Eld Delaney	Eld Delaney			8138 Highway 2		Saginaw	MN	55779-9684	
Eld Delaney & Butorac Brian	Eld Delaney & Butorac Brian			8138 Highway 2		Saginaw	MN	55779-9684	
Walsh Holly A	Walsh Holly A			8141 Highway 2		Saginaw	MN	55779-9684	
Price Robert A	Price Robert A			7445 Highway 2		Saginaw	MN	55779-9685	
Price Robert A Etux	Price Robert A Etux			7445 Highway 2		Saginaw	MN	55779-9685	
Clark Christopher A	Clark Christopher A			7472 Highway 2		Saginaw	MN	55779-9685	
Brigan Timothy & Bonnie	Brigan Timothy & Bonnie			7477 Highway 2		Saginaw	MN	55779-9685	
Dennie Rhonda M & Allan	Dennie Rhonda M & Allan			7491 Highway 2		Saginaw	MN	55779-9685	
Grossoehme Casey L	Grossoehme Casey L			7496 Highway 2		Saginaw	MN	55779-9685	
Grossoehme Casey L / Johnson Amelia R	Grossoehme Casey L / Johnson Amelia R			7496 Highway 2		Saginaw	MN	55779-9685	
Johnson Austin	Johnson Austin			7498 Highway 2		Saginaw	MN	55779-9685	
Milleker Josef M	Milleker Josef M			4501 Old Highway 33		Saginaw	MN	55779-9686	

FIRST	PRINTNAME	TITLE	COMPANY	ADDRESS	ADDRESS2	CITY	ST	ZIP	COUNTRY
Milleker Josef M & Kara	Milleker Josef M & Kara			4501 Old Highway 33		Saginaw	MN	55779-9686	
Laine John E	Laine John E			4516 Old Highway 33		Saginaw	MN	55779-9686	
Laine John E	Laine John E			4516 Old Highway 33		Saginaw	MN	55779-9686	
Laine John E & Jackie L	Laine John E & Jackie L			4516 Old Highway 33		Saginaw	MN	55779-9686	
Laine John E Etux	Laine John E Etux			4516 Old Highway 33		Saginaw	MN	55779-9686	
Smith Bernadette E	Smith Bernadette E			4519 Old Highway 33		Saginaw	MN	55779-9686	
Laine Brett A	Laine Brett A			4534 Old Highway 33		Saginaw	MN	55779-9686	
Laine Lorraine A	Laine Lorraine A			4534 Old Highway 33		Saginaw	MN	55779-9686	
Symiczek Linda	Symiczek Linda			4541 Old Highway 33		Saginaw	MN	55779-9686	
Maki Henry & Elizabeth	Maki Henry & Elizabeth			4568 Old Highway 33		Saginaw	MN	55779-9686	
Maki Henry John	Maki Henry John			4568 Old Highway 33		Saginaw	MN	55779-9686	
Mertes Brian	Mertes Brian			4480 Old Highway 33		Saginaw	MN	55779-9686	
Mertes Brian & Shana	Mertes Brian & Shana			4480 Old Highway 33		Saginaw	MN	55779-9686	
Rosenberger Tricia A & Joseph J	Rosenberger Tricia A & Joseph J			6937 Highway 2		Saginaw	MN	55779-9692	
Rosenberger Joseph J	Rosenberger Joseph J			6937 Highway 2		Saginaw	MN	55779-9692	
Vittorio Rick J	Vittorio Rick J			6706 Highway 2		Saginaw	MN	55779-9694	
Vittorio Rick James	Vittorio Rick James			6706 Highway 2		Saginaw	MN	55779-9694	
Vittorio Frank & Tammy, Trustees	Vittorio Frank & Tammy, Trustees			6712 Highway 2		Saginaw	MN	55779-9694	
Vittorio Wealth Trust	Vittorio Wealth Trust			6712 Highway 2		Saginaw	MN	55779-9694	
Nelson Jason A	Nelson Jason A			6720 Highway 2		Saginaw	MN	55779-9694	
Wolner Steven W	Wolner Steven W			6651 Highway 2		Saginaw	MN	55779-9694	
Wolner Steven W & Christine L	Wolner Steven W & Christine L			6651 Highway 2		Saginaw	MN	55779-9694	
Ziells Wade E	Ziells Wade E			6692 Highway 2		Saginaw	MN	55779-9694	
Ziells Wade E & Nicole E	Ziells Wade E & Nicole E			6692 Highway 2		Saginaw	MN	55779-9694	
Olson Shane	Olson Shane			4396 Tondryk Rd		Saginaw	MN	55779-9695	
Olson Shane & Kim	Olson Shane & Kim			4396 Tondryk Rd		Saginaw	MN	55779-9695	
Marvel Robert	Marvel Robert			4509 Vibert Rd		Saginaw	MN	55779-9740	
Marvel Robert C & Frances	Marvel Robert C & Frances			4509 Vibert Rd		Saginaw	MN	55779-9740	
Graehling Jack D, Graehling Eileen	Graehling Jack D, Graehling Eileen			4515 Vibert Rd		Saginaw	MN	55779-9740	
Graehling Jack, or Graehling Eileen	Graehling Jack, or Graehling Eileen			4515 Vibert Rd		Saginaw	MN	55779-9740	
Wentz Tina	Wentz Tina			4426 Vibert Rd		Saginaw	MN	55779-9740	
Wentz Tina & James T	Wentz Tina & James T			4426 Vibert Rd		Saginaw	MN	55779-9740	
Larson David A Jr & Sherin Sarah E	Larson David A Jr & Sherin Sarah E			4541 Vibert Rd		Saginaw	MN	55779-9740	
Larson David Allan Jr	Larson David Allan Jr			4541 Vibert Rd		Saginaw	MN	55779-9740	
Inforzato Colton & Ruzynski Kaylee	Inforzato Colton & Ruzynski Kaylee			4551 Vibert Rd		Saginaw	MN	55779-9740	
Inforzato Colton I	Inforzato Colton I			4551 Vibert Rd		Saginaw	MN	55779-9740	
Wisneski Peter & Joan	Wisneski Peter & Joan			4466 Vibert Rd		Saginaw	MN	55779-9740	
Wisneski Peter A Jr	Wisneski Peter A Jr			4472 Vibert Rd		Saginaw	MN	55779-9740	
Wisneski Peter Alvin Jr	Wisneski Peter Alvin Jr			4472 Vibert Rd		Saginaw	MN	55779-9740	
Rodberg Steven Anson Jr	Rodberg Steven Anson Jr			4573 Vibert Rd		Saginaw	MN	55779-9740	
Glapa Barbara L	Glapa Barbara L			4743 Dow Rd		Saginaw	MN	55779-9769	
Murphy Jeremy & Donna Trust	Murphy Jeremy & Donna Trust			6737 Seville Rd		Saginaw	MN	55779-9776	
Murphy Jeremy L & Donna M	Murphy Jeremy L & Donna M			6737 Seville Rd		Saginaw	MN	55779-9776	
Zywicki Cory J	Zywicki Cory J			4794 Kroll Rd		Saginaw	MN	55779-9777	
Zywicki Cory J & Sheryl L	Zywicki Cory J & Sheryl L			4794 Kroll Rd		Saginaw	MN	55779-9777	
Klande Family Forests LLC	Klande Family Forests LLC			13699 County Road 72		Swan River	MN	55784-3013	
Rodney Leppanen	Rodney Leppanen	Chair	Wawina Township	15225 US Highway 2		Swan River	MN	55784-3051	
Rahja Robert L	Rahja Robert L			1445 Hart Rd		Tamarack	MN	55787-8628	
Rahja Robert L & Pamela	Rahja Robert L & Pamela			1445 Hart Rd		Tamarack	MN	55787-8628	
Walker David & Beth	Walker David & Beth			21294 Shallow Lake Rd		Warba	MN	55793-1635	

FIRST	PRINTNAME	TITLE	COMPANY	ADDRESS	ADDRESS2	CITY	ST	ZIP	COUNTRY
Walker David E	Walker David E			21294 Shallow Lake Rd		Warba	MN	55793-1635	
Lori Gill	Lori Gill	Clerk	Feeley Township	21738 Shallow Lake Rd		Warba	MN	55793-1641	
Casey Dabrowski	Casey Dabrowski	Supervisor	Feeley Township	19914 Feeley 6		Warba	MN	55793-1667	
Lori Hamm	Lori Hamm	Chair	Feeley Township	20326 County Road 10		Warba	MN	55793-1668	
Debra Langanki	Debra Langanki	Supervisor	Feeley Township	20736 Feeley 1		Warba	MN	55793-1673	
Mike & Barb McCauley	Mike & Barb McCauley			18202 US Highway 2		Warba	MN	55793-3703	
Mark Lindhorst	Mark Lindhorst	Wetland Specialist	Minnesota Board Of Soil and Water Resources	100 N 5th Ave W		Duluth	MN	55802-1202	
Annie Harala	Annie Harala	District 1 Commissioner, Chair	ST Louis County	100 N 5th Ave W Ste 202		Duluth	MN	55802-1211	
Patrick Boyle	Patrick Boyle	District 2 Commissioner	ST Louis County	100 N 5th Ave W Ste 202		Duluth	MN	55802-1211	
Ashley Grimm	Ashley Grimm	District 3 Commissioner	ST Louis County	100 N 5th Ave W Ste 202		Duluth	MN	55802-1211	
Paul McDonald	Paul McDonald	District 4 Commissioner	ST Louis County	100 N 5th Ave W Ste 202		Duluth	MN	55802-1211	
Keith Musolf	Keith Musolf	District 5 Commissioner	ST Louis County	100 N 5th Ave W Ste 202		Duluth	MN	55802-1211	
Keith Nelson	Keith Nelson	w	ST Louis County	100 N 5th Ave W Ste 202		Duluth	MN	55802-1211	
Mike Jugovich	Mike Jugovich	District 7 Commissioner, Vice Chair	ST Louis County	100 N 5th Ave W Ste 202		Duluth	MN	55802-1211	
Phil Chapman	Phil Chapman	Clerk	ST Louis County	100 N 5th Ave W Ste 202		Duluth	MN	55802-1211	
		Administration	ST Louis County	100 N 5th Ave W Ste 202		Duluth	MN	55802-1211	
Ryan Logan	Ryan Logan	Director	ST Louis County	100 N 5th Ave W Ste 202		Duluth	MN	55802-1211	
		Assessor's Department	ST Louis County	100 N 5th Ave W Ste 202		Duluth	MN	55802-1211	
		Lands & Minerals	ST Louis County	100 N 5th Ave W Ste 202		Duluth	MN	55802-1211	
ST Louis County Public Works	ST Louis County Public Works			100 N 5th Ave W Ste 1		Duluth	MN	55802-1294	
ST Louis County	ST Louis County			100 N 5th Ave W Ste 515		Duluth	MN	55802-1296	
United States Of America	United States Of America			515 W 1st St		Duluth	MN	55802-1301	
Darren Jablonsky	Darren Jablonsky	Interim Director	St. Louis County Economic & Community Development	320 W 2nd St Ste 301		Duluth	MN	55802-1404	
		Planning & Zoning Manager	Solway Township	320 W 2nd St Rm 301		Duluth	MN	55802-1404	
ST Louis County Land and Minerals	ST Louis County Land and Minerals			320 W 2nd St Rm 302		Duluth	MN	55802-1404	
TC Storage LLC	TC Storage LLC			5 N 3rd Ave W Ste 400		Duluth	MN	55802-1614	
DM & Ir Ry Co	DM & Ir Ry Co			227 W 1st St		Duluth	MN	55802-1913	
		St. Paul District - Regulatory and Permits, Duluth Field Office	U.S Army Corps Of Engineers	11 E Superior St Ste 260		Duluth	MN	55802-2019	
Allete Inc	Allete Inc			30 W Superior St		Duluth	MN	55802-2191	
Allete Inc / Minnesota Power	Allete Inc / Minnesota Power			30 W Superior St		Duluth	MN	55802-2191	
Minn Power & Light Co	Minn Power & Light Co			30 W Superior St		Duluth	MN	55802-2191	
Rendfield Land Co Inc	Rendfield Land Co Inc			30 W Superior St		Duluth	MN	55802-2191	
Brianna Speldrich	Brianna Speldrich	Hydrologist	Minnesota Department Of Natural Resources	525 S Lake Ave Ste 415		Duluth	MN	55802-2302	

FIRST	PRINTNAME	TITLE	COMPANY	ADDRESS	ADDRESS2	CITY	ST	ZIP	COUNTRY
Ryan Hughes	Ryan Hughes	Manager	Minnesota Board Of Soil and Water Resources	525 S Lake Ave Ste 400		Duluth	MN	55802-2366	
Dave Demmer	Dave Demmer	Wetland Specialist	Minnesota Board Of Soil and Water Resources	525 S Lake Ave Ste 400		Duluth	MN	55802-2366	
Carter Bobbie Jo	Carter Bobbie Jo			1025 Glen Place Dr Apt B4		Duluth	MN	55806-2274	
Brummer Sandra C	Brummer Sandra C			1213 Birchwood Dr		Proctor	MN	55810-1208	
Legarde Gavin	Legarde Gavin			1213 Birchwood Dr		Proctor	MN	55810-1208	
Isaacs Keith	Isaacs Keith			17 W Cypress Dr		Proctor	MN	55810-1268	
Isaacs Keith Allen	Isaacs Keith Allen			17 W Cypress Dr		Proctor	MN	55810-1268	
Bogatzki Curt	Bogatzki Curt			7315 Prince St		Proctor	MN	55810-1337	
Bogatzki Curtis	Bogatzki Curtis			7315 Prince St		Proctor	MN	55810-1337	
Helland Byron G	Helland Byron G			8523 Vinland St		Duluth	MN	55810-1450	
Kenneth Zigler	Kenneth Zigler			215 5th St		Proctor	MN	55810-1628	
Nartnik David	Nartnik David			3594 Sandberg Rd		Proctor	MN	55810-1635	
Nartnik David G	Nartnik David G			3594 Sandberg Rd		Proctor	MN	55810-1635	
Lamb Daniel	Lamb Daniel			5583 Pine Hill Rd		Duluth	MN	55810-2120	
Lind Ellsworth C	Lind Ellsworth C			125 3rd St		Proctor	MN	55810-2211	
Lind Ellsworth C Etux	Lind Ellsworth C Etux			125 3rd St		Proctor	MN	55810-2211	
Holter Jeff	Holter Jeff			104 9th Ave		Proctor	MN	55810-2740	
Holter Josh A	Holter Josh A			104 9th Ave		Proctor	MN	55810-2740	
Independent School District #704	Independent School District #704			131 9th Ave		Proctor	MN	55810-2741	
Smith Marc	Smith Marc			850 4th Ave		Proctor	MN	55810-2803	
Hedquist Joy	Hedquist Joy			5581 Lilac Hill Rd		Duluth	MN	55810-2807	
Childs James E Etux	Childs James E Etux			156 Saint Louis River Rd E		Proctor	MN	55810-4503	
Childs Phyllis	Childs Phyllis			156 Saint Louis River Rd E		Proctor	MN	55810-4503	
Sandstedt Juliann K	Sandstedt Juliann K			246 Riverwood Dr		Duluth	MN	55810-4516	
Stokke Monica	Stokke Monica			3710 Midway Rd		Hermantown	MN	55810-8001	
Stokke Monica R & Dennis W	Stokke Monica R & Dennis W			3710 Midway Rd		Hermantown	MN	55810-8001	
Sayler Jesse R	Sayler Jesse R			3703 Bailey Rd		Duluth	MN	55810-9500	
Sayler Jesse R & Brooke D	Sayler Jesse R & Brooke D			3703 Bailey Rd		Duluth	MN	55810-9500	
Viebahn Colleen L	Viebahn Colleen L			3721 Bailey Rd		Proctor	MN	55810-9500	
Viebahn Victor G & Colleen L	Viebahn Victor G & Colleen L			3721 Bailey Rd		Proctor	MN	55810-9500	
Oconner James A Etal	Oconner James A Etal			3740 Bailey Rd		Duluth	MN	55810-9500	
Oconnor James A	Oconnor James A			3740 Bailey Rd		Duluth	MN	55810-9500	
Vah Samantha	Vah Samantha			5828 Morris Thomas Rd		Hermantown	MN	55810-9502	
Vah Samantha & Jonathan	Vah Samantha & Jonathan			5828 Morris Thomas Rd		Hermantown	MN	55810-9502	
Hansen Bryce Robert	Hansen Bryce Robert			5833 Morris Thomas Rd		Hermantown	MN	55810-9502	
Hansen Bryce Robert & Miranda Susan	Hansen Bryce Robert & Miranda Susan			5833 Morris Thomas Rd		Hermantown	MN	55810-9502	
Schmidt Ryan W	Schmidt Ryan W			5734 Morris Thomas Rd		Proctor	MN	55810-9502	
Garrick Gail J	Garrick Gail J			5735 Morris Thomas Rd		Hermantown	MN	55810-9502	
Ruhnke Lowell W	Ruhnke Lowell W			5735 Morris Thomas Rd		Hermantown	MN	55810-9502	
McCarrison Marlaina	McCarrison Marlaina			5738 Morris Thomas Rd		Hermantown	MN	55810-9502	
McCarrison Marlaina & Peterson Case	McCarrison Marlaina & Peterson Case			5738 Morris Thomas Rd		Hermantown	MN	55810-9502	
Ames Elizabeth R	Ames Elizabeth R			5842 Morris Thomas Rd		Hermantown	MN	55810-9502	
Wietman Brandon Thomas	Wietman Brandon Thomas			5850 Morris Thomas Rd		Duluth	MN	55810-9502	
Juntunen Kerry	Juntunen Kerry			5754 Morris Thomas Rd		Hermantown	MN	55810-9502	
Juntunen Kerry & Diane	Juntunen Kerry & Diane			5754 Morris Thomas Rd		Hermantown	MN	55810-9502	
Urshan Jordan & Justine	Urshan Jordan & Justine			5770 Morris Thomas Rd		Hermantown	MN	55810-9502	

FIRST	PRINTNAME	TITLE	COMPANY	ADDRESS	ADDRESS2	CITY	ST	ZIP	COUNTRY
Urshan Jordan D	Urshan Jordan D			5770 Morris Thomas Rd		Hermantown	MN	55810-9502	
Hansen Glen	Hansen Glen			5786 Morris Thomas Rd		Hermantown	MN	55810-9502	
Hanson Glen Etux	Hanson Glen Etux			5786 Morris Thomas Rd		Hermantown	MN	55810-9502	
Nordin John & Nancy Joint Rev Trust	Nordin John & Nancy Joint Rev Trust			5789 Morris Thomas Rd		Duluth	MN	55810-9502	
Nordin John C & Nancy	Nordin John C & Nancy			5789 Morris Thomas Rd		Duluth	MN	55810-9502	
Nordin John & Nancy Joint Rev Trust	Nordin John & Nancy Joint Rev Trust			5789 Morris Thomas Rd		Hermantown	MN	55810-9502	
Nordin John C	Nordin John C			5789 Morris Thomas Rd		Hermantown	MN	55810-9502	
Fremling Tina M	Fremling Tina M			5890 Morris Thomas Rd		Hermantown	MN	55810-9502	
Peyton Barbara	Peyton Barbara			5891 Morris Thomas Rd		Hermantown	MN	55810-9502	
Peyton Barbara J	Peyton Barbara J			5891 Morris Thomas Rd		Hermantown	MN	55810-9502	
Ek Clarissa L M	Ek Clarissa L M			3505 Solway Rd		Hermantown	MN	55810-9503	
Norlund Ruth M	Norlund Ruth M			3506 Solway Rd		Hermantown	MN	55810-9503	
Bradford Lynn	Bradford Lynn			3525 Solway Rd		Hermantown	MN	55810-9503	
Bradford Lynn R	Bradford Lynn R			3525 Solway Rd		Proctor	MN	55810-9503	
Sobczak Brandon J & Danielle M	Sobczak Brandon J & Danielle M			3535 Solway Rd		Proctor	MN	55810-9503	
Sobczak Brandon J	Sobczak Brandon J			3535 Solway Rd		Proctor	MN	55810-9503	
Williams Samuel P & Morris Hannah J	Williams Samuel P & Morris Hannah J			3537 Solway Rd		Duluth	MN	55810-9503	
Williams Samuel P	Williams Samuel P			3537 Solway Rd		Duluth	MN	55810-9503	
Boyer Mark R Etux	Boyer Mark R Etux			3539 Solway Rd		Proctor	MN	55810-9503	
Boyer Mark R	Boyer Mark R			3539 Solway Rd		Proctor	MN	55810-9503	
Eden Thomas G	Eden Thomas G			3709 Solway Rd		Duluth	MN	55810-9505	
Pam Eden	Pam Eden			3709 Solway Rd		Duluth	MN	55810-9505	
Garrick Gail	Garrick Gail			3738 Solway Rd		Hermantown	MN	55810-9505	
Garrick Gail J	Garrick Gail J			3738 Solway Rd		Hermantown	MN	55810-9505	
Davis David Thomas and Anna Helga Davis Revocable Living Trust	Davis David Thomas and Anna Helga Davis Revocable Living Trust			5916 Morris Thomas Rd		Duluth	MN	55810-9506	
Sheehan Shayna	Sheehan Shayna			5949 Morris Thomas Rd		Duluth	MN	55810-9506	
Sheehan Shayna & Nevada R	Sheehan Shayna & Nevada R			5949 Morris Thomas Rd		Duluth	MN	55810-9506	
Jamie Schlager	Jamie Schlager			5963 Morris Thomas Rd		Duluth	MN	55810-9506	
Kratt Michael Ray	Kratt Michael Ray			5972 Morris Thomas Rd		Duluth	MN	55810-9506	
O'Connor Patrick	O'Connor Patrick			3603 Sandberg Rd		Proctor	MN	55810-9507	
O'Connor Patrick & Julie	O'Connor Patrick & Julie			3603 Sandberg Rd		Proctor	MN	55810-9507	
Grady Shane E	Grady Shane E			3699 Sandberg Rd		Duluth	MN	55810-9507	
Beck Ted	Beck Ted			3704 Sandberg Rd		Duluth	MN	55810-9509	
Bolander John A	Bolander John A			3849 Sandberg Rd		Duluth	MN	55810-9510	
Parrott Michael W & Anna L	Parrott Michael W & Anna L			3867 Sandberg Rd		Duluth	MN	55810-9510	
Parrott Michael W	Parrott Michael W			3867 Sandberg Rd		Proctor	MN	55810-9510	
Aspinwall Rita	Aspinwall Rita			6024 Jerry Rd		Proctor	MN	55810-9511	
Aspinwall Rita & Karppinen	Aspinwall Rita & Karppinen			6024 Jerry Rd		Proctor	MN	55810-9511	
Aspinwall Rita & Karppinen	Aspinwall Rita & Karppinen			6024 Jerry Rd		Proctor	MN	55810-9511	
Mrdutt James	Mrdutt James			6043 Jerry Rd		Proctor	MN	55810-9511	
Mrdutt James & Wendy	Mrdutt James & Wendy			6043 Jerry Rd		Proctor	MN	55810-9511	
Pilegaard John P	Pilegaard John P			6064 Jerry Rd		Proctor	MN	55810-9511	
Pilegaard John P Revoc Trust	Pilegaard John P Revoc Trust			6064 Jerry Rd		Proctor	MN	55810-9511	
Parrott Skip	Parrott Skip			6087 Jerry Rd		Duluth	MN	55810-9511	
Parrott Skip & Allysa	Parrott Skip & Allysa			6087 Jerry Rd		Duluth	MN	55810-9511	
Parrott Skip Blaise	Parrott Skip Blaise			6087 Jerry Rd		Proctor	MN	55810-9511	

FIRST	PRINTNAME	TITLE	COMPANY	ADDRESS	ADDRESS2	CITY	ST	ZIP	COUNTRY
Jason & Courtney Patnaude	Jason & Courtney Patnaude			3731 Sandberg Rd		Proctor	MN	55810-9512	
Haedrich Scott	Haedrich Scott			3738 Sandberg Rd		Duluth	MN	55810-9512	
Haedrich Scott & Shelley	Haedrich Scott & Shelley			3738 Sandberg Rd		Duluth	MN	55810-9512	
Patnaude James & Karen	Patnaude James & Karen			3751 Sandberg Rd		Proctor	MN	55810-9512	
Patnaude James A	Patnaude James A			3751 Sandberg Rd		Proctor	MN	55810-9512	
Patnaude James Arthur	Patnaude James Arthur			3751 Sandberg Rd		Proctor	MN	55810-9512	
Kaldahl Dean T	Kaldahl Dean T			3755 Sandberg Rd		Duluth	MN	55810-9512	
Kaldahl Dean T & Lisa M	Kaldahl Dean T & Lisa M			3755 Sandberg Rd		Duluth	MN	55810-9512	
Priolo Robert & Elizabeth	Priolo Robert & Elizabeth			3763 Sandberg Rd		Duluth	MN	55810-9512	
Priolo Robert Etal	Priolo Robert Etal			3763 Sandberg Rd		Duluth	MN	55810-9512	
Quade Brendon	Quade Brendon			3777 Sandberg Rd		Duluth	MN	55810-9512	
Quade Brendon & Cone Jade	Quade Brendon & Cone Jade			3777 Sandberg Rd		Duluth	MN	55810-9512	
Weyandt-Fulton Joan	Weyandt-Fulton Joan			3780 Sandberg Rd		Duluth	MN	55810-9512	
Weyandt Joan	Weyandt Joan			3780 Sandberg Rd		Proctor	MN	55810-9512	
Crum Jennifer L	Crum Jennifer L			6204 Morris Thomas Rd		Proctor	MN	55810-9513	
Bakken Timothy K	Bakken Timothy K			6207 Morris Thomas Rd		Duluth	MN	55810-9513	
Klemmer Christina	Klemmer Christina			6210 Morris Thomas Rd		Proctor	MN	55810-9513	
Klemmer Christina D	Klemmer Christina D			6210 Morris Thomas Rd		Proctor	MN	55810-9513	
Weir James	Weir James			6212 Morris Thomas Rd		Hermantown	MN	55810-9513	
Weir James Etux	Weir James Etux			6212 Morris Thomas Rd		Hermantown	MN	55810-9513	
King Brian W	King Brian W			6214 Morris Thomas Rd		Duluth	MN	55810-9513	
Bergman Jeanna	Bergman Jeanna			6215 Morris Thomas Rd		Hermantown	MN	55810-9513	
Smith Gene R	Smith Gene R			6282 Morris Thomas Rd		Duluth	MN	55810-9513	
Kohn James M	Kohn James M			3730 Munger Shaw Rd		Duluth	MN	55810-9514	
Selenski Julie A	Selenski Julie A			3735 Munger Shaw Rd		Proctor	MN	55810-9514	
Harger James M	Harger James M			3750 Munger Shaw Rd		Duluth	MN	55810-9514	
Harger James Merle	Harger James Merle			3750 Munger Shaw Rd		Duluth	MN	55810-9514	
Carlson Gerald C	Carlson Gerald C			3761 Munger Shaw Rd		Duluth	MN	55810-9514	
Franks Dean	Franks Dean			3764 Munger Shaw Rd		Duluth	MN	55810-9514	
Franks Dean & Karen	Franks Dean & Karen			3764 Munger Shaw Rd		Duluth	MN	55810-9514	
Johnson Kyle James	Johnson Kyle James			3775 Munger Shaw Rd		Proctor	MN	55810-9514	
Pearson Erik S	Pearson Erik S			3780 Munger Shaw Rd		Duluth	MN	55810-9514	
Rhodes Dana L & Caleb B	Rhodes Dana L & Caleb B			3790 Munger Shaw Rd		Proctor	MN	55810-9514	
Rhodes Dana Letica	Rhodes Dana Letica			3790 Munger Shaw Rd		Proctor	MN	55810-9514	
Johnson-Kusel Nancy L	Johnson-Kusel Nancy L			3791 Munger Shaw Rd		Duluth	MN	55810-9514	
Suomela Paul A	Suomela Paul A			6328 Jerry Rd		Proctor	MN	55810-9515	
McGregor Chauncey & Erin	McGregor Chauncey & Erin			6353 Jerry Rd		Duluth	MN	55810-9515	
McGregor Chauncey J	McGregor Chauncey J			6353 Jerry Rd		Duluth	MN	55810-9515	
Halverson Donald	Halverson Donald			6356 Jerry Rd		Duluth	MN	55810-9515	
Halverson Donald & Sathers Mackenzi	Halverson Donald & Sathers Mackenzi			6356 Jerry Rd		Duluth	MN	55810-9515	
Burmeister Rodney A Jr	Burmeister Rodney A Jr			6364 Jerry Rd		Duluth	MN	55810-9515	
Light On The Hill Church Of God	Light On The Hill Church Of God			3821 Munger Shaw Rd		Duluth	MN	55810-9516	
McGregor John F Etux	McGregor John F Etux			3821 Munger Shaw Rd		Duluth	MN	55810-9516	
McGregor John F Jr	McGregor John F Jr			3821 Munger Shaw Rd		Duluth	MN	55810-9516	
Wargin Mcgregor Tami	Wargin Mcgregor Tami			3821 Munger Shaw Rd		Duluth	MN	55810-9516	
Gods Country Church Of Munger	Gods Country Church Of Munger			3821 Munger Shaw Rd		Proctor	MN	55810-9516	
Synnott Amanda M	Synnott Amanda M			3877 Munger Shaw Rd		Duluth	MN	55810-9516	
Synnott Amanda M & Joshua T	Synnott Amanda M & Joshua T			3877 Munger Shaw Rd		Duluth	MN	55810-9516	
Miller James	Miller James			3880 Munger Shaw Rd		Duluth	MN	55810-9516	

FIRST	PRINTNAME	TITLE	COMPANY	ADDRESS	ADDRESS2	CITY	ST	ZIP	COUNTRY
Miller Jas L Etux	Miller Jas L Etux			3880 Munger Shaw Rd		Duluth	MN	55810-9516	
Hendrickson Joel L	Hendrickson Joel L			3885 Munger Shaw Rd		Duluth	MN	55810-9516	
Berg Donald A Etux	Berg Donald A Etux			3892 Munger Shaw Rd		Proctor	MN	55810-9516	
Josh Sandstrom	Josh Sandstrom			3892 Munger Shaw Rd		Duluth	MN	55810-9516	
Berg Donald A	Berg Donald A			3892 Munger Shaw Rd		Proctor	MN	55810-9516	
Moe John & Cindy	Moe John & Cindy			3858 Pine Ridge Dr		Proctor	MN	55810-9517	
Moe John Allen	Moe John Allen			3858 Pine Ridge Dr		Proctor	MN	55810-9517	
Johnsen Vernon R & Jennifer M	Johnsen Vernon R & Jennifer M			3866 Pine Ridge Dr		Duluth	MN	55810-9517	
Johnsen Vernon Robert III	Johnsen Vernon Robert III			3866 Pine Ridge Dr		Duluth	MN	55810-9517	
Moe R Scott Etux	Moe R Scott Etux			3878 Pine Ridge Dr		Duluth	MN	55810-9517	
Moe Robert S	Moe Robert S			3878 Pine Ridge Dr		Duluth	MN	55810-9517	
Moe John A	Moe John A			3887 Pine Ridge Dr		Proctor	MN	55810-9517	
Moe John A Etux	Moe John A Etux			3887 Pine Ridge Dr		Proctor	MN	55810-9517	
Moe Matthew J	Moe Matthew J			3887 Pine Ridge Dr		Proctor	MN	55810-9517	
Savo Lynne A	Savo Lynne A			6357 Old Highway 2		Duluth	MN	55810-9520	
Lakehead Harvest Reunion Inc	Lakehead Harvest Reunion Inc			4069 Munger Shaw Rd		Proctor	MN	55810-9521	
Vukelich Dianne	Vukelich Dianne			3379 Stark Junction Rd		Duluth	MN	55810-9522	
Vukilich Dianne	Vukilich Dianne			3379 Stark Junction Rd		Duluth	MN	55810-9522	
Scott Welsh	Scott Welsh	Chair	Solway Township	4134 Jeffrey Rd		Duluth	MN	55810-9523	
Windus Theodore J Jr	Windus Theodore J Jr			6090 Maple Grove Rd		Duluth	MN	55810-9525	
Grote Gerald	Grote Gerald			5822 Highway 2		Hermantown	MN	55810-9529	
Grote Gerald P Etux	Grote Gerald P Etux			5822 Highway 2		Hermantown	MN	55810-9529	
Masterman William E	Masterman William E			5829 Highway 2		Hermantown	MN	55810-9529	
Masterman William E & Jennifer F	Masterman William E & Jennifer F			5829 Highway 2		Hermantown	MN	55810-9529	
Koivisto Allen R	Koivisto Allen R			5851 Highway 2		Duluth	MN	55810-9529	
Koivisto Allen R Etal	Koivisto Allen R Etal			5851 Highway 2		Duluth	MN	55810-9529	
Whiting Becky Jo	Whiting Becky Jo			5851 Highway 2		Duluth	MN	55810-9529	
Harju Rodney C	Harju Rodney C			5868 Highway 2		Hermantown	MN	55810-9529	
Harju Rodney C & Kathleen L	Harju Rodney C & Kathleen L			5868 Highway 2		Hermantown	MN	55810-9529	
Harju Brent K	Harju Brent K			5870 Highway 2		Hermantown	MN	55810-9529	
Kopic Edward P	Kopic Edward P			5880 Highway 2		Proctor	MN	55810-9529	
Carlson Adam M	Carlson Adam M			5884 Highway 2		Hermantown	MN	55810-9529	
Carlson Adam M & Elizabeth J	Carlson Adam M & Elizabeth J			5884 Highway 2		Hermantown	MN	55810-9529	
Seboe Lance & Danette	Seboe Lance & Danette			5891 Highway 2		Hermantown	MN	55810-9529	
Seboe Lance J	Seboe Lance J			5891 Highway 2		Hermantown	MN	55810-9529	
Thornton David R	Thornton David R			5892 Highway 2		Hermantown	MN	55810-9529	
Shimmin Kevin & Sheri	Shimmin Kevin & Sheri			5808 Old Highway 2		Hermantown	MN	55810-9530	
Shimmin Kevin L	Shimmin Kevin L			5808 Old Highway 2		Hermantown	MN	55810-9530	
Dolentz William & Jacqueline	Dolentz William & Jacqueline			5842 Old Highway 2		Hermantown	MN	55810-9530	
Dolentz William John	Dolentz William John			5842 Old Highway 2		Hermantown	MN	55810-9530	
Clemons Jacob E	Clemons Jacob E			5796 Old Highway 2		Hermantown	MN	55810-9530	
Drumsta David	Drumsta David			5779 Highway 2		Hermantown	MN	55810-9532	
Drumsta David & Susan	Drumsta David & Susan			5779 Highway 2		Hermantown	MN	55810-9532	
Schelin Ronald R	Schelin Ronald R			5782 Highway 2		Duluth	MN	55810-9532	
Schelin Ronald R	Schelin Ronald R			5782 Highway 2		Hermantown	MN	55810-9532	
Dunkel Brittany N	Dunkel Brittany N			3913 Jeffrey Rd		Duluth	MN	55810-9533	
Laakso Wayne A	Laakso Wayne A			3930 Jeffrey Rd		Duluth	MN	55810-9533	
Hughes Sharon L	Hughes Sharon L			3930 Jeffrey Rd		Duluth	MN	55810-9533	
Brickley Karen A	Brickley Karen A			3939 Jeffrey Rd		Duluth	MN	55810-9533	
Hanson Adrian T	Hanson Adrian T			3951 Jeffrey Rd		Duluth	MN	55810-9533	

FIRST	PRINTNAME	TITLE	COMPANY	ADDRESS	ADDRESS2	CITY	ST	ZIP	COUNTRY
Hanson Adrian T & Kay D	Hanson Adrian T & Kay D			3951 Jeffrey Rd		Duluth	MN	55810-9533	
Umpierre Carrie A	Umpierre Carrie A			5747 Saint Louis River Rd		Hermantown	MN	55810-9535	
Kohlmeier Robert & Catherine	Kohlmeier Robert & Catherine			5757 Saint Louis River Rd		Duluth	MN	55810-9535	
Kohlmeier Robert I & Catherine S Trust	Kohlmeier Robert I & Catherine S Trust			5757 Saint Louis River Rd		Duluth	MN	55810-9535	
Thompson Scott	Thompson Scott			5771 Saint Louis River Rd		Hermantown	MN	55810-9535	
Thompson Scott & Nicole	Thompson Scott & Nicole			5771 Saint Louis River Rd		Hermantown	MN	55810-9535	
Ralph Michael P	Ralph Michael P			5781 Saint Louis River Rd		Hermantown	MN	55810-9535	
Ralph Michael P Etux	Ralph Michael P Etux			5781 Saint Louis River Rd		Hermantown	MN	55810-9535	
Giersdorf Dustin B	Giersdorf Dustin B			6007 Saint Louis River Rd		Duluth	MN	55810-9539	
Gvesrude Lee R	Gvesrude Lee R			6015 Saint Louis River Rd		Duluth	MN	55810-9539	
Kuhlmeiy Scott	Kuhlmeiy Scott			6031 Saint Louis River Rd		Proctor	MN	55810-9539	
Laliberte Ronald G	Laliberte Ronald G			6041 Saint Louis River Rd		Duluth	MN	55810-9539	
Laliberte Ronald G & Diane M	Laliberte Ronald G & Diane M			6041 Saint Louis River Rd		Duluth	MN	55810-9539	
Warren Dale Richard	Warren Dale Richard			6067 Saint Louis River Rd		Duluth	MN	55810-9539	
Warren Michael Dennis	Warren Michael Dennis			6067 Saint Louis River Rd		Duluth	MN	55810-9539	
Johansen Wayne A & Donna	Johansen Wayne A & Donna			6087 Saint Louis River Rd		Duluth	MN	55810-9539	
Johansen Wayne A Etal	Johansen Wayne A Etal			6087 Saint Louis River Rd		Duluth	MN	55810-9539	
Isabell James E	Isabell James E			6099 Saint Louis River Rd		Proctor	MN	55810-9539	
Sorensen Matthew T	Sorensen Matthew T			6117 Saint Louis River Rd		Proctor	MN	55810-9540	
Sorensen Matthew T & Jessica M	Sorensen Matthew T & Jessica M			6117 Saint Louis River Rd		Proctor	MN	55810-9540	
Dincau Jeffrey A & Christine	Dincau Jeffrey A & Christine			6177 Saint Louis River Rd		Duluth	MN	55810-9540	
Dincau Jeffrey A & Christine	Dincau Jeffrey A & Christine			6177 Saint Louis River Rd		Proctor	MN	55810-9540	
Dincau Jeffrey A.	Dincau Jeffrey A.			6177 Saint Louis River Rd		Proctor	MN	55810-9540	
Woods Edward R	Woods Edward R			3556 Mettsa Rd		Duluth	MN	55810-9541	
Woods Stanley	Woods Stanley			3556 Mettsa Rd		Duluth	MN	55810-9541	
Hayes Howard A	Hayes Howard A			3201 Lindahl Rd		Proctor	MN	55810-9548	
Freeman Christopher	Freeman Christopher			6283 Saint Louis River Rd E		Proctor	MN	55810-9553	
Freeman Christopher & Michelle	Freeman Christopher & Michelle			6283 Saint Louis River Rd E		Proctor	MN	55810-9553	
Love The House You're In LLC	Love The House You're In LLC			3523 Mettsa Rd		Proctor	MN	55810-9554	
Woods Stanley	Woods Stanley			3557 Mettsa Rd		Duluth	MN	55810-9554	
Woods Edward	Woods Edward			3557 Mettsa Rd		Duluth	MN	55810-9554	
Berg William P	Berg William P			3602 Solway Rd		Duluth	MN	55810-9560	
Berg William P Etux	Berg William P Etux			3602 Solway Rd		Duluth	MN	55810-9560	
Sandstedt Thomas	Sandstedt Thomas			3612 Solway Rd		Hermantown	MN	55810-9560	
Sandstedt Thomas Etal	Sandstedt Thomas Etal			3612 Solway Rd		Hermantown	MN	55810-9560	
Sandstedt Juliann K	Sandstedt Juliann K			3612 Solway Rd		Hermantown	MN	55810-9560	
Larson Clinton	Larson Clinton			6345 Hermantown Rd		Duluth	MN	55810-9567	
Larson Clinton & Lindsey	Larson Clinton & Lindsey			6345 Hermantown Rd		Duluth	MN	55810-9567	
Taylor George Estate	Taylor George Estate			6351 Hermantown Rd		Duluth	MN	55810-9567	
Taylor Scott A	Taylor Scott A			6351 Hermantown Rd		Hermantown	MN	55810-9567	
Ward Mark B Etux	Ward Mark B Etux			5947 Saint Louis River Rd		Duluth	MN	55810-9568	
Ward Mark B	Ward Mark B			5947 Saint Louis River Rd		Duluth	MN	55810-9568	
Raiho Revocable Trust	Raiho Revocable Trust			5959 Saint Louis River Rd		Duluth	MN	55810-9568	
Raiho Robert J & Donna M	Raiho Robert J & Donna M			5959 Saint Louis River Rd		Duluth	MN	55810-9568	
Hafften Peter C	Hafften Peter C			5971 Saint Louis River Rd		Proctor	MN	55810-9568	
Hafften Peter C & Allison J	Hafften Peter C & Allison J			5971 Saint Louis River Rd		Proctor	MN	55810-9568	
Vanderscheuren Dale & Nancy	Vanderscheuren Dale & Nancy			5989 Saint Louis River Rd		Duluth	MN	55810-9568	
Dieter Candis M	Dieter Candis M			5993 Saint Louis River Rd		Proctor	MN	55810-9568	
Dieter Candis M Carlson Mark A	Dieter Candis M Carlson Mark A			5993 Saint Louis River Rd		Proctor	MN	55810-9568	

FIRST	PRINTNAME	TITLE	COMPANY	ADDRESS	ADDRESS2	CITY	ST	ZIP	COUNTRY
Burcar Ronald Frank	Burcar Ronald Frank			6241 Hermantown Rd		Duluth	MN	55810-9569	
Light On The Hill Church Of God	Light On The Hill Church Of God			6260 Hermantown Rd		Duluth	MN	55810-9569	
Rivard James N	Rivard James N			6282 Hermantown Rd		Proctor	MN	55810-9569	
Wargin Mary E	Wargin Mary E			6186 Hermantown Rd		Duluth	MN	55810-9569	
Wargin Mary Elizabeth	Wargin Mary Elizabeth			6186 Hermantown Rd		Duluth	MN	55810-9569	
Dale & Dawn Eckstrom Rev Trust	Dale & Dawn Eckstrom Rev Trust			6198 Hermantown Rd		Duluth	MN	55810-9569	
Eckstrom Dale & Dawn	Eckstrom Dale & Dawn			6198 Hermantown Rd		Duluth	MN	55810-9569	
Antila Pentti & Debbie	Antila Pentti & Debbie			6415 Old Highway 2		Duluth	MN	55810-9571	
Antila Pentti T	Antila Pentti T			6415 Old Highway 2		Proctor	MN	55810-9571	
Mac Donald Bruce A Etux	Mac Donald Bruce A Etux			6459 Old Highway 2		Proctor	MN	55810-9571	
Macdonald Bruce A	Macdonald Bruce A			6459 Old Highway 2		Proctor	MN	55810-9571	
Pelkey Kerrie Ann	Pelkey Kerrie Ann			3609 Midway Rd		Hermantown	MN	55810-9577	
Pelkey Kerrie Ann Etal	Pelkey Kerrie Ann Etal			3609 Midway Rd		Hermantown	MN	55810-9577	
Slavkin Michael	Slavkin Michael			3629 Midway Rd		Hermantown	MN	55810-9577	
Slavkin Michael & Shapiro Diana	Slavkin Michael & Shapiro Diana			3629 Midway Rd		Hermantown	MN	55810-9577	
Monnier Marlene L	Monnier Marlene L			3635 Midway Rd		Hermantown	MN	55810-9577	
Paitrick Daniel Scott	Paitrick Daniel Scott			3589 Midway Rd		Hermantown	MN	55810-9577	
Schmidt Joan C	Schmidt Joan C			5987 Jerry Rd		Duluth	MN	55810-9578	
McGregor Scott F	McGregor Scott F			6123 Jerry Rd		Duluth	MN	55810-9579	
McGregor Scott F & Shyanne	McGregor Scott F & Shyanne			6123 Jerry Rd		Duluth	MN	55810-9579	
Swedberg David E	Swedberg David E			6124 Jerry Rd		Proctor	MN	55810-9579	
Swedberg David E & Judith	Swedberg David E & Judith			6124 Jerry Rd		Proctor	MN	55810-9579	
Nelson Russell Dale	Nelson Russell Dale			6154 Jerry Rd		Duluth	MN	55810-9579	
Graves Donald Richard	Graves Donald Richard			6194 Jerry Rd		Duluth	MN	55810-9579	
Siegle Rodney	Siegle Rodney			6214 Jerry Rd		Duluth	MN	55810-9580	
Siegle Rodney & Considine Denise	Siegle Rodney & Considine Denise			6214 Jerry Rd		Duluth	MN	55810-9580	
Mercier Jonathan W & Denise M	Mercier Jonathan W & Denise M			6232 Jerry Rd		Proctor	MN	55810-9580	
Carroll George A	Carroll George A			6264 Jerry Rd		Proctor	MN	55810-9581	
Hartley Charles E	Hartley Charles E			6415 Jerry Rd		Duluth	MN	55810-9582	
Hartley Charles E & Diane R	Hartley Charles E & Diane R			6415 Jerry Rd		Duluth	MN	55810-9582	
Maki James M	Maki James M			6005 Morris Thomas Rd		Proctor	MN	55810-9583	
Maki Thomas J Sr	Maki Thomas J Sr			6005 Morris Thomas Rd		Proctor	MN	55810-9583	
Gulbranson Jeffrey L	Gulbranson Jeffrey L			6049 Morris Thomas Rd		Proctor	MN	55810-9583	
Rogalla Sarah	Rogalla Sarah			6060 Morris Thomas Rd		Duluth	MN	55810-9583	
Rogalla Sarah Lynn	Rogalla Sarah Lynn			6060 Morris Thomas Rd		Proctor	MN	55810-9583	
Rogalla John J	Rogalla John J			6063 Morris Thomas Rd		Duluth	MN	55810-9583	
Rogalla John J Etux	Rogalla John J Etux			6063 Morris Thomas Rd		Duluth	MN	55810-9583	
Voltzke Jonathan & Kristina	Voltzke Jonathan & Kristina			6079 Morris Thomas Rd		Duluth	MN	55810-9583	
Voltzke Jonathan David	Voltzke Jonathan David			6079 Morris Thomas Rd		Duluth	MN	55810-9583	
Miller Jacob	Miller Jacob			6090 Morris Thomas Rd		Duluth	MN	55810-9583	
Miller Jacob A & Maria	Miller Jacob A & Maria			6090 Morris Thomas Rd		Duluth	MN	55810-9583	
Priola Deanna J	Priola Deanna J			6102 Morris Thomas Rd		Duluth	MN	55810-9584	
Priola Deanna Joy	Priola Deanna Joy			6102 Morris Thomas Rd		Duluth	MN	55810-9584	
Wappes Andrew	Wappes Andrew			6103 Morris Thomas Rd		Duluth	MN	55810-9584	
Vanarman Jon	Vanarman Jon			6123 Morris Thomas Rd		Proctor	MN	55810-9584	
Sam Dammer	Sam Dammer			6134 Morris Thomas Rd		Duluth	MN	55810-9584	
Ellian Christopher A	Ellian Christopher A			6134 Morris Thomas Rd		Duluth	MN	55810-9584	
Ziells Joel	Ziells Joel			6164 Morris Thomas Rd		Duluth	MN	55810-9584	
Faint Donald M & Monicy	Faint Donald M & Monicy			6171 Morris Thomas Rd		Duluth	MN	55810-9584	
Faint Donald M Etux	Faint Donald M Etux			6171 Morris Thomas Rd		Duluth	MN	55810-9584	

FIRST	PRINTNAME	TITLE	COMPANY	ADDRESS	ADDRESS2	CITY	ST	ZIP	COUNTRY
Faint Donald	Faint Donald			6171 Morris Thomas Rd		Proctor	MN	55810-9584	
Faint Donald M Etal	Faint Donald M Etal			6171 Morris Thomas Rd		Proctor	MN	55810-9584	
Ziells Shawn J	Ziells Shawn J			6174 Morris Thomas Rd		Proctor	MN	55810-9584	
Nelson Kareen	Nelson Kareen			6195 Morris Thomas Rd		Duluth	MN	55810-9584	
Nelson Kareen Sa	Nelson Kareen Sa			6195 Morris Thomas Rd		Duluth	MN	55810-9584	
Nelson Russell D	Nelson Russell D			6195 Morris Thomas Rd		Duluth	MN	55810-9584	
Runyan Christoopher A & Maria J	Runyan Christoopher A & Maria J			5821 Saint Louis River Rd		Hermantown	MN	55810-9594	
Runyan Christopher A	Runyan Christopher A			5821 Saint Louis River Rd		Hermantown	MN	55810-9594	
Pelland Andrew J	Pelland Andrew J			5831 Saint Louis River Rd		Hermantown	MN	55810-9594	
Pelland Andrew J & Sammie	Pelland Andrew J & Sammie			5831 Saint Louis River Rd		Hermantown	MN	55810-9594	
Estep Matthew	Estep Matthew			5861 Saint Louis River Rd		Hermantown	MN	55810-9594	
Estep Matthew & Anna	Estep Matthew & Anna			5861 Saint Louis River Rd		Hermantown	MN	55810-9594	
Flynn Dennis M Sr & Debbra	Flynn Dennis M Sr & Debbra			5867 Saint Louis River Rd		Hermantown	MN	55810-9594	
Flynn Dennis M Sr Etux	Flynn Dennis M Sr Etux			5867 Saint Louis River Rd		Hermantown	MN	55810-9594	
Stokke Monica R	Stokke Monica R			5627 Saint Louis River Rd		Hermantown	MN	55810-9618	
Stokke Monica R & Dennis W	Stokke Monica R & Dennis W			5627 Saint Louis River Rd		Hermantown	MN	55810-9618	
Strom David S	Strom David S			5834 Hermantown Rd		Hermantown	MN	55810-9724	
Strom David Steven	Strom David Steven			5834 Hermantown Rd		Hermantown	MN	55810-9724	
Dave Thornton	Dave Thornton			5861 Hermantown Rd		Hermantown	MN	55810-9724	
Jan Thornton	Jan Thornton			5861 Hermantown Rd		Hermantown	MN	55810-9724	
Jonathan Thornton	Jonathan Thornton			5869 Hermantown Rd		Hermantown	MN	55810-9724	
Jim & Deb Thorstensen	Jim & Deb Thorstensen			5784 Hermantown Rd		Hermantown	MN	55810-9724	
Ellian Christopher A	Ellian Christopher A			4187 Caribou Lake Rd		Duluth	MN	55810-9730	
Ron Gajewski	Ron Gajewski	Supervisor	Solway Township	5939 Wargin Rd		Duluth	MN	55810-9732	
Wargin Dean	Wargin Dean			4262 Solway Rd		Hermantown	MN	55810-9737	
Wargin Koby & Caroline	Wargin Koby & Caroline			4262 Solway Rd		Hermantown	MN	55810-9737	
Eklund Carl J	Eklund Carl J			4137 Solway Rd		Proctor	MN	55810-9739	
Eklund Carl J & Sharon L	Eklund Carl J & Sharon L			4137 Solway Rd		Proctor	MN	55810-9739	
Semmelroth Jonathon Thomas	Semmelroth Jonathon Thomas			3974 Old Midway Rd		Hermantown	MN	55810-9747	
Christenson Anna-Marie	Christenson Anna-Marie			3979 Old Midway Rd		Hermantown	MN	55810-9747	
Kuklis Jerry & Diane Kuklis Family	Kuklis Jerry & Diane Kuklis Family			4435 Woodgate Rd		Duluth	MN	55810-9755	
Kuklis Revocable Family Trust Kuklis Family Trust	Kuklis Revocable Family Trust Kuklis Family Trust			4435 Woodgate Rd		Duluth	MN	55810-9755	
Stokke Shaine	Stokke Shaine			5581 Saint Louis River Rd		Duluth	MN	55810-9796	
Hinkkanen Kyle	Hinkkanen Kyle			N8649 1250th St		River Falls	WI	54022-4710	
Hinkkanen Kyle & Amanda	Hinkkanen Kyle & Amanda			N8649 1250th St		River Falls	WI	54022-4710	
Northern Pines Partnership	Northern Pines Partnership			PO Box 275		Cannon Falls	MN	55009-0275	
Kryzer Micah	Kryzer Micah			29587 Ivywood Trl		Chisago City	MN	55013-6401	
Kryzer Micah & Marley	Kryzer Micah & Marley			29587 Ivywood Trl		Chisago City	MN	55013-6401	
Crowe, Amy	Crowe, Amy			12162 245th St		Chisago City	MN	55013-7408	
Crowe, Greg O & Amy L	Crowe, Greg O & Amy L			12162 245th St		Chisago City	MN	55013-7408	
Johnson, Charles & Cindy	Johnson, Charles & Cindy			120 Marvy St		Lino Lakes	MN	55014-1043	
Borgstrom Kevin	Borgstrom Kevin			3 Park Dr		Circle Pines	MN	55014-1665	
Leier Belinda B	Leier Belinda B			7143 Whippoorwill Ln		Lino Lakes	MN	55014-1944	
Renstrom Dennis	Renstrom Dennis			438 Aqua Cir		Lino Lakes	MN	55014-2718	
Huhta Florence Sylvia	Huhta Florence Sylvia			1676 10th St SE		Forest Lake	MN	55025-3916	
Padrnos Florence	Padrnos Florence			1676 10th St SE		Forest Lake	MN	55025-3916	
Isaacs Darren	Isaacs Darren			8759 178th Ave NE		Forest Lake	MN	55025-8314	
Folsted Michael A Jr	Folsted Michael A Jr			7748 N Shore Trl N		Forest Lake	MN	55025-8335	
Folsted Michael A Jr & Karyn M	Folsted Michael A Jr & Karyn M			7748 N Shore Trl N		Forest Lake	MN	55025-8335	

FIRST	PRINTNAME	TITLE	COMPANY	ADDRESS	ADDRESS2	CITY	ST	ZIP	COUNTRY
Mihelich Todd & Dana	Mihelich Todd & Dana			7729 179th Ave NE		Forest Lake	MN	55025-8812	
Mihelich Todd D Etux	Mihelich Todd D Etux			7729 179th Ave NE		Forest Lake	MN	55025-8812	
Ames Elizabeth R & Mark A	Ames Elizabeth R & Mark A			7874 165th St E		Hastings	MN	55033-7377	
Ames Elizabeth R	Ames Elizabeth R			7874 165th St E		Hastings	MN	55033-7377	
Scanlon Daniel F	Scanlon Daniel F			6987 Brian Dr		Centerville	MN	55038-6902	
Taylor, James D & Christine A Etal	Taylor, James D & Christine A Etal			13660 Fiona Ave N		Hugo	MN	55038-9251	
Taylor, James D & Wedge, Tricia A Taylor, James D & Wedge, Tricia A	Taylor, James D & Wedge, Tricia A Taylor, James D & Wedge, Tricia A			13660 Fiona Ave N		Hugo	MN	55038-9251	
Taylor Philip C	Taylor Philip C			4671 Olson Lake Trl N		Lake Elmo	MN	55042-9530	
Ford Jason T	Ford Jason T			30032 Glader Blvd		Lindstrom	MN	55045-9028	
Ford Jason T & Kelly M	Ford Jason T & Kelly M			30032 Glader Blvd		Lindstrom	MN	55045-9028	
Stinocher Michael	Stinocher Michael			7264 NW 32nd Ave		Medford	MN	55049-8064	
Stinocher Michael & Diana	Stinocher Michael & Diana			7264 NW 32nd Ave		Medford	MN	55049-8064	
Larsen Paul A	Larsen Paul A			4388 400th St		North Branch	MN	55056-5999	
Pommier Jason	Pommier Jason			7014 Humber Trl NE		North Branch	MN	55056-6601	
Pommier Jason & Stephanie	Pommier Jason & Stephanie			7014 Humber Trl NE		North Branch	MN	55056-6601	
Stomberg Eric	Stomberg Eric			41249 Nelson Rd		North Branch	MN	55056-6812	
Stomberg Eric & Klawitter Aspen	Stomberg Eric & Klawitter Aspen			41249 Nelson Rd		North Branch	MN	55056-6812	
Glassing Christopher R	Glassing Christopher R			2832 Oak Lawn Dr		Northfield	MN	55057-3437	
Zawacki Chad C	Zawacki Chad C			8240 N Fawn Lake Rd NE		Stacy	MN	55079-3201	
Zawacki Chad C & Heidi	Zawacki Chad C & Heidi			8240 N Fawn Lake Rd NE		Stacy	MN	55079-3201	
Langevin Tim A	Langevin Tim A			8525 249th Ave NE		Stacy	MN	55079-9797	
Witte Melanie M	Witte Melanie M			7350 Keats Ave N		Stillwater	MN	55082-9368	
Witte Melanie M Living Trust	Witte Melanie M Living Trust			7350 Keats Ave N		Stillwater	MN	55082-9368	
Blake Johnson	Blake Johnson	Government Relations Specialist	Prairie Island Indian Community	5636 Sturgeon Lake Rd		Welch	MN	55089-9635	
Constance Campbell	Constance Campbell	Assistant Secretary / Treasurer	Prairie Island Indian Community	5636 Sturgeon Lake Rd		Welch	MN	55089-9635	
Grant Johnson	Grant Johnson	President	Prairie Island Indian Community	5636 Sturgeon Lake Rd		Welch	MN	55089-9635	
Heather Westra	Heather Westra	Regulatory and Environmental	Prairie Island Indian Community	5636 Sturgeon Lake Rd		Welch	MN	55089-9635	
Jessie Seim	Jessie Seim	General Counsel	Prairie Island Indian Community	5636 Sturgeon Lake Rd		Welch	MN	55089-9635	
Jody Puddu	Jody Puddu	Executive Assistant	Prairie Island Indian Community	5636 Sturgeon Lake Rd		Welch	MN	55089-9635	
Michael Childs, Jr.	Michael Childs, Jr.	Treasurer	Prairie Island Indian Community	5636 Sturgeon Lake Rd		Welch	MN	55089-9635	
Noah White	Noah White	Tribal Historic Preservation Officer	Prairie Island Indian Community	5636 Sturgeon Lake Rd		Welch	MN	55089-9635	
Ronald Johnson	Ronald Johnson	Vice President	Prairie Island Indian Community	5636 Sturgeon Lake Rd		Welch	MN	55089-9635	
Valentina Mgeni	Valentina Mgeni	Secretary	Prairie Island Indian Community	5636 Sturgeon Lake Rd		Welch	MN	55089-9635	
Rieger Robert G Jr	Rieger Robert G Jr			25208 Goodview Ave		Wyoming	MN	55092-9303	
Lee Cory	Lee Cory			22080 Volga St NE		Wyoming	MN	55092-9479	
Moe Gail Allen	Moe Gail Allen			20459 Jewell St NE		Wyoming	MN	55092-9565	
Moe Gail Allen & Luanne G	Moe Gail Allen & Luanne G			20459 Jewell St NE		Wyoming	MN	55092-9565	
Jeremy Kinney	Jeremy Kinney	Project Manager	U.S Army Corps Of Engineers	332 Minnesota St Ste E1500		Saint Paul	MN	55101-1323	

FIRST	PRINTNAME	TITLE	COMPANY	ADDRESS	ADDRESS2	CITY	ST	ZIP	COUNTRY
Chad Konickson	Chad Konickson		U.S Army Corps Of Engineers	332 Minnesota St Ste E1500		Saint Paul	MN	55101-1323	
State Of Minnesota	State Of Minnesota			445 Minnesota St Ste 900		Saint Paul	MN	55101-2127	
Chase Christopher	Chase Christopher	Tribal Liaison	Minnesota Department Of Commerce	85 7th Pl E Ste 280		Saint Paul	MN	55101-2143	
Bret Eknes	Bret Eknes	Supervisor	Public Utilities Commission	121 7th Pl E Ste 350		Saint Paul	MN	55101-2163	
Jonathan Wolfgram	Jonathan Wolfgram	Deputy Director	Minnesota Office Of Pipeline Safety	445 Minnesota St		Saint Paul	MN	55101-2190	
Amanda Gronhovd	Amanda Gronhovd	MN State Archaeologist	Office Of The State Archaeologist	328 Kellogg Blvd W		Saint Paul	MN	55102-1900	
Shannon Geshick	Shannon Geshick	Executive Director	Minnesota Indian Affairs Council	161 Rondo Ave Ste 919		Saint Paul	MN	55103-2391	
George Goggeleye Jr.	George Goggeleye Jr.	Cultural Resources Manager	Minnesota Indian Affairs Council	161 Rondo Ave Ste 919		Saint Paul	MN	55103-2391	
Lilly Geraghty	Lilly Geraghty	Cultural Resources Manager	Minnesota Indian Affairs Council	161 Rondo Ave Ste 919		Saint Paul	MN	55103-2391	
Isaac Weston	Isaac Weston	Cultural Resources Manager	Minnesota Indian Affairs Council	161 Rondo Ave Ste 919		Saint Paul	MN	55103-2391	
Northern Pines Partnership	Northern Pines Partnership			1250 Stanford Ave		Saint Paul	MN	55105-2853	
Klein Thomas L	Klein Thomas L			1308 Minnehaha Ave E		Saint Paul	MN	55106-4725	
Grant Wilson	Grant Wilson	Regional Director	Minnesota Department Of Natural Resources	1200 Warner Rd		Saint Paul	MN	55106-6707	
Tina Smith	Tina Smith	U.S. Senator	U.S Senate	60 Plato Blvd E Ste 220		Saint Paul	MN	55107-1833	
Hill Jay R	Hill Jay R			1585 Dunlap St N		Saint Paul	MN	55108-2215	
Hill Roger M Etal	Hill Roger M Etal			1585 Dunlap St N		Saint Paul	MN	55108-2215	
Leiste Sara M	Leiste Sara M			867 Cleveland Ave S		Saint Paul	MN	55116-1895	
Lencowski Gweneth	Lencowski Gweneth			550 Simard St		Mendota Heights	MN	55118-1021	
Klein Theodore Alan	Klein Theodore Alan			3895 Dolomite Dr		Eagan	MN	55122-1617	
Nickell Brian D	Nickell Brian D			3991 Mica Trl		Eagan	MN	55122-2950	
Nickell Brian D & Deborah J	Nickell Brian D & Deborah J			3991 Mica Trl		Eagan	MN	55122-2950	
Hendrickson David & Shelley Trust	Hendrickson David & Shelley Trust			570 Prairie Cir E		Eagan	MN	55123-1631	
Hendrickson David & Shelley Trustee	Hendrickson David & Shelley Trustee			570 Prairie Cir E		Eagan	MN	55123-1631	
Skog Chrystin M	Skog Chrystin M			2659 Oak Ridge Trl		Woodbury	MN	55125-7614	
Skog Chrystin M	Skog Chrystin M			1075 Fallbrook Ln		Saint Paul	MN	55125-8611	
Alan Whipple	Alan Whipple		Minnesota Department Of Revenue	600 Robert St N		Saint Paul	MN	55146-0010	
Grant Hauschild	Grant Hauschild	Senator, District 3	Minnesota State Senate	3111 Minnesota Senate Bldg.		Saint Paul	MN	55155-0001	
Jason Rarick	Jason Rarick	Senator, District 11	Minnesota State Senate	3413 Minnesota Senate Bldg.		Saint Paul	MN	55155-0001	
Jennifer A. McEwen	Jennifer A. McEwen	Senator, District 8	Minnesota State Senate	3217 Minnesota Senate Bldg.		Saint Paul	MN	55155-0001	
Robert D. Farnsworth	Robert D. Farnsworth	Senator, District 7	Minnesota State Senate	2323 Minnesota Senate Bldg.		Saint Paul	MN	55155-0001	
State Of Minnesota	State Of Minnesota			Department Of Hwy		Saint Paul	MN	55155-0001	
Leslie Coburn	Leslie Coburn	Manager, Environmental Review Specialist	Minnesota State Historic Preservation Of	50 Sherburne Ave Ste 203		Saint Paul	MN	55155-1402	
Kelly Gragg-Johnson	Kelly Gragg-Johnson	Environmental Review Specialist	Minnesota State Historic Preservation Of	50 Sherburne Ave Ste 203		Saint Paul	MN	55155-1402	
Pete Johnson	Pete Johnson	Representative, District 8A	Minnesota House Of Representatives	658 Cedar St Fl Centenni		Saint Paul	MN	55155-1603	

FIRST	PRINTNAME	TITLE	COMPANY	ADDRESS	ADDRESS2	CITY	ST	ZIP	COUNTRY
Natalie Zeleznikar	Natalie Zeleznikar	Representative, District 3B	Minnesota House Of Representatives	658 Cedar St Fl Centenni		Saint Paul	MN	55155-1603	
Cal Warwas	Cal Warwas	Representative, District 7B	Minnesota House Of Representatives	658 Cedar St Fl Centenni		Saint Paul	MN	55155-1603	
Spencer Igo	Spencer Igo	Representative, District 7A	Minnesota House Of Representatives	658 Cedar St Fl Centenni		Saint Paul	MN	55155-1603	
Jeff Dotseth	Jeff Dotseth	Representative, District 11A	Minnesota House Of Representatives	658 Cedar St Fl Centenni		Saint Paul	MN	55155-1603	
Joe Pignato	Joe Pignato	Land Management Office Director	Minnesota Department Of Transportation	395 John Ireland Blvd	Mailstop 630	Saint Paul	MN	55155-1800	
Stacy Kotch Egstad	Stacy Kotch Egstad	Utility Routing and Siting Coordinator	Minnesota Department Of Transportation	395 John Ireland Blvd	Mailstop 630	Saint Paul	MN	55155-1800	
Stephan Roos	Stephan Roos	Planner	Minnesota Department Of Agriculture	625 Robert St N		Saint Paul	MN	55155-2538	
Kate Fairman	Kate Fairman	Environmental Review Operations Lead	Minnesota Department Of Natural Resource	500 Lafayette Rd N		Saint Paul	MN	55155-4001	
Becky Horton	Becky Horton	EIS Project Manager	Minnesota Department Of Natural Resource	500 Lafayette Rd N		Saint Paul	MN	55155-4001	
Molly Barrett	Molly Barrett	Natural Heritage Review Specialist	Minnesota Department Of Natural Resource	500 Lafayette Rd N		Saint Paul	MN	55155-4001	
Jim Drake	Jim Drake	Natural Heritage Review Specialist	Minnesota Department Of Natural Resource	500 Lafayette Rd N		Saint Paul	MN	55155-4001	
State Of Minnesota: MN Dnr Div Of Lands & Minerals	State Of Minnesota: MN Dnr Div Of Lands & Minerals			500 Lafayette Rd N # 45		Saint Paul	MN	55155-4001	
DNR Real Estate Mgmt Bureau Of Real State Of Minnesota: Bureau Of Real Estate Mgmt	DNR Real Estate Mgmt Bureau Of Real State Of Minnesota: Bureau Of Real Estate Mgmt			500 Lafayette Rd N		Saint Paul	MN	55155-4030	
State Of MN Pollution Control Agenc	State Of MN Pollution Control Agenc			520 Lafayette Rd N		Saint Paul	MN	55155-4102	
State Of MN Pollution Control Agency	State Of MN Pollution Control Agency			520 Lafayette Rd N		Saint Paul	MN	55155-4102	
Jim Dexter	Jim Dexter	Environmental Review Specialist	Minnesota Pollution Control Agency	520 Lafayette Rd N # 25		Saint Paul	MN	55155-4194	
Kirsten Barta	Kirsten Barta	Regional General Permits	Minnesota Pollution Control Agency	520 Lafayette Rd N # 25		Saint Paul	MN	55155-4194	
Chris Green	Chris Green		Minnesota Pollution Control Agency	520 Lafayette Rd N # 25		Saint Paul	MN	55155-4194	
Dean Hunter	Dean Hunter	Assistant Chief Electrical Inspector	Minnesota Department Of Labor and Indust	443 Lafayette Rd N		Saint Paul	MN	55155-4300	
Christopher Parthun	Christopher Parthun	Principal Planner	Minnesota Department Of Health	PO Box 64975		Saint Paul	MN	55164-0975	
Nick Budde	Nick Budde	Hydrologist	Minnesota Department Of Health	PO Box 64975		Saint Paul	MN	55164-0975	
Dereck Richter	Dereck Richter	Principal Planner	Minnesota Department Of Health	PO Box 64975		Saint Paul	MN	55164-0975	
Danielle Luzinski	Danielle Luzinski	Statewide Surface Water Hydrologist	Minnesota Department Of Health	PO Box 64975		Saint Paul	MN	55164-0975	

FIRST	PRINTNAME	TITLE	COMPANY	ADDRESS	ADDRESS2	CITY	ST	ZIP	COUNTRY
David Bell	David Bell	Research Scientist	Minnesota Department Of Health	PO Box 64975		Saint Paul	MN	55164-0975	
Agatha Armstrong	Agatha Armstrong	Tribal Councilor	Grand Portage Band Of Lake Superior Chippewa	83 Stevens Rd		Grand Portage	MN	55605-3080	
April McCormick	April McCormick	Secretary-Treasurer	Grand Portage Band Of Lake Superior Chippewa	83 Stevens Rd		Grand Portage	MN	55605-3080	
Bobby Deschampe	Bobby Deschampe	Chair	Grand Portage Band Of Lake Superior Chippewa	83 Stevens Rd		Grand Portage	MN	55605-3080	
Krishna Woerheide	Krishna Woerheide	Environmental Director	Grand Portage Band Of Lake Superior Chippewa	83 Stevens Rd		Grand Portage	MN	55605-3080	
Marie Spry	Marie Spry	Tribal Councilor	Grand Portage Band Of Lake Superior Chippewa	83 Stevens Rd		Grand Portage	MN	55605-3080	
Rob Hull	Rob Hull	Tribal Historic Preservation Officer	Grand Portage Band Of Lake Superior Chippewa	83 Stevens Rd		Grand Portage	MN	55605-3080	
Toby Stephens	Toby Stephens	Enterprise Administrative Assistant	Grand Portage Band Of Lake Superior Chippewa	83 Stevens Rd		Grand Portage	MN	55605-3080	
Rob Hull	Rob Hull	Tribal Historic Preservation Officer	Grand Portage Band Of Ojibwe	83 Stevens Rd		Grand Portage	MN	55605-3080	
Wherley John	Wherley John			8768 Highway 8		Alborn	MN	55702-2001	
Larson Robert & Kathleen	Larson Robert & Kathleen			5761 Alborn Junction Rd		Alborn	MN	55702-8100	
Larson Robert J	Larson Robert J			5761 Alborn Junction Rd		Alborn	MN	55702-8100	
Johnson Mark Edward	Johnson Mark Edward			5708 Alborn Junction Rd		Alborn	MN	55702-8101	
Eastlick Howard L III Pulling Anne	Eastlick Howard L III Pulling Anne			8594 Highway 8		Alborn	MN	55702-8102	
Peterson Lawrence L	Peterson Lawrence L			8686 Highway 8		Alborn	MN	55702-8103	
Marshik Sierra N	Marshik Sierra N			8698 Highway 8		Alborn	MN	55702-8103	
Ekman Zachary	Ekman Zachary			8611 Highway 8		Alborn	MN	55702-8105	
Ekman Zachary & Stoddard Kandice M	Ekman Zachary & Stoddard Kandice M			8611 Highway 8		Alborn	MN	55702-8105	
Guzda Donald N & Wolf Martha J	Guzda Donald N & Wolf Martha J			8683 Highway 8		Alborn	MN	55702-8105	
Guzda Donald Ned	Guzda Donald Ned			8683 Highway 8		Alborn	MN	55702-8105	
Anvid Tim	Anvid Tim			9016 Swan Lake Rd		Alborn	MN	55702-8272	
Brookston Wildcats LLC	Brookston Wildcats LLC			9016 Swan Lake Rd		Alborn	MN	55702-8272	
Polich Steven S & Lynn R	Polich Steven S & Lynn R			5831 Highway 5		Alborn	MN	55702-8301	
Polich Steven S	Polich Steven S			5831 Highway 5		Alborn	MN	55702-8301	
Kivela Wayne S	Kivela Wayne S			5383 Road 48		Aurora	MN	55705-8425	
Takanen Shawn	Takanen Shawn			6042 Lake St		Aurora	MN	55705-8701	
Takanen Shawn & Tamey	Takanen Shawn & Tamey			6042 Lake St		Aurora	MN	55705-8701	
Berghammer, Carol L	Berghammer, Carol L			PO Box 50		Bovey	MN	55709-0050	
Patrick Schwartz	Patrick Schwartz			34882 Scenic Hwy		Bovey	MN	55709-6032	
Mjolsness, Jess D	Mjolsness, Jess D			33103 Scenic Hwy		Bovey	MN	55709-8069	
Zuehlke, Robert Jr & Miskovich, Nikki A	Zuehlke, Robert Jr & Miskovich, Nikki A			25841 County Road 10		Bovey	MN	55709-8187	
Picht, Ruth A	Picht, Ruth A			20838 County Road 434		Bovey	MN	55709-8355	
Wahlquist, Jessica	Wahlquist, Jessica			20864 County Road 434		Bovey	MN	55709-8355	
Wahlquist, Harvey & Sandra	Wahlquist, Harvey & Sandra			20968 County Road 434		Bovey	MN	55709-8356	
Yates-lalli, Tammy	Yates-lalli, Tammy			21186 County Road 434		Bovey	MN	55709-8357	
Kantola, Loren & Gloria	Kantola, Loren & Gloria			21829 County Road 445		Bovey	MN	55709-8365	
Ugrich, Steven & Jill	Ugrich, Steven & Jill			23477 County Road 10		Bovey	MN	55709-8368	
Marshall, Peter J & Laura I	Marshall, Peter J & Laura I			23378 County Road 10		Bovey	MN	55709-8369	

FIRST	PRINTNAME	TITLE	COMPANY	ADDRESS	ADDRESS2	CITY	ST	ZIP	COUNTRY
Taylor, Larry A	Taylor, Larry A			19964 County Road 445		Bovey	MN	55709-8372	
Phelps, Jeremy & Heidi	Phelps, Jeremy & Heidi			20053 County Road 445		Bovey	MN	55709-8373	
Anderson, James L & Victoria	Anderson, James L & Victoria			20408 County Road 445		Bovey	MN	55709-8374	
Staskivige, Robert & Gloria	Staskivige, Robert & Gloria			20630 County Road 445		Bovey	MN	55709-8375	
Suggs, Daryl & Benham, Brittany	Suggs, Daryl & Benham, Brittany			20986 County Road 445		Bovey	MN	55709-8376	
Roskos, Janet	Roskos, Janet			20796 County Road 566		Bovey	MN	55709-8377	
Binkowski, Steven J	Binkowski, Steven J			19775 County Road 566		Bovey	MN	55709-8382	
Binkowski, Steven J & Anna	Binkowski, Steven J & Anna			19775 County Road 566		Bovey	MN	55709-8382	
David, Andrew & Jacqueline	David, Andrew & Jacqueline			19780 County Road 566		Bovey	MN	55709-8382	
Stitt, Raymond	Stitt, Raymond			22349 County Road 10		Bovey	MN	55709-8383	
Wilkus, John G & Kathryn L	Wilkus, John G & Kathryn L			205 Hakala Ln		Bovey	MN	55709-8506	
Polich Steven S	Polich Steven S			2398 Wakely Rd		Cook	MN	55723-8847	
Kopic Edward P	Kopic Edward P			PO Box 222		Cotton	MN	55724-0222	
Dammer Karl A Trust	Dammer Karl A Trust			6050 Elde Rd		Cotton	MN	55724-7002	
Dammer Karl A Trustee	Dammer Karl A Trustee			6050 Elde Rd		Cotton	MN	55724-7002	
Williams Samuel P	Williams Samuel P			8949 Glen Rd		Cotton	MN	55724-8033	
Ruoho Bradley M	Ruoho Bradley M			1607 E Conan St		Ely	MN	55731-1827	
Karlstrand Edythe H	Karlstrand Edythe H			7882 N Saint Marys Dr		Eveleth	MN	55734-4054	
Karlstrand Jan Richard	Karlstrand Jan Richard			7882 N Saint Marys Dr		Eveleth	MN	55734-4054	
Mehle, Mark D	Mehle, Mark D			12015 W 32nd St Apt 406		Hibbing	MN	55746-2628	
Schirmer William H Jr	Schirmer William H Jr			401 S Inner Dr		Hibbing	MN	55746-2664	
Schirmer William Jr	Schirmer William Jr			401 S Inner Dr		Hibbing	MN	55746-2664	
Jones Richard Bennett	Jones Richard Bennett			3905 9th Ave W		Hibbing	MN	55746-2843	
Jones Richard Bennett & Shirley Rae	Jones Richard Bennett & Shirley Rae			3905 9th Ave W		Hibbing	MN	55746-2843	
Berg Bruce	Berg Bruce			11661 River Creek Dr		Hibbing	MN	55746-7900	
Brian Maki	Brian Maki	Chair	Cedar Valley Township	12845 Floodwood River Rd		Hibbing	MN	55746-8001	
Rusco Harvey	Rusco Harvey			1579 Matthew Ln		Hibbing	MN	55746-8038	
Rusco Harvey R	Rusco Harvey R			1579 Matthew Ln		Hibbing	MN	55746-8038	
Rusco Harvey R & Julie	Rusco Harvey R & Julie			1579 Matthew Ln		Hibbing	MN	55746-8038	
Francine Tryon	Francine Tryon			241 Kent Rd		Hoyt Lakes	MN	55750-1320	
Lar-Kar Cabins LLC	Lar-Kar Cabins LLC			PO Box 315		Marble	MN	55764-0315	
Jennifer Fort-Strietzel	Jennifer Fort-Strietzel			10332 Bachelor Square Rd		Meadowlands	MN	55765-8103	
Mark Strietzel	Mark Strietzel			10332 Bachelor Square Rd		Meadowlands	MN	55765-8103	
Scott Horvath	Scott Horvath			10477 Bailey Rd		Meadowlands	MN	55765-8200	
Dean Matvey	Dean Matvey	Supervisor	Elmer Township	7465 Creek Rd		Meadowlands	MN	55765-8206	
Jerry Turnboom	Jerry Turnboom	Chair	Elmer Township	7468 Creek Rd		Meadowlands	MN	55765-8206	
Patricia Bernsdorf	Patricia Bernsdorf	Clerk	Elmer Township	7982 Goldfinch Rd		Meadowlands	MN	55765-8210	
Hope Skripsky	Hope Skripsky	Supervisor	Elmer Township	10910 Highway 133		Meadowlands	MN	55765-8219	
Lake Country Power	Lake Country Power			8535 Park Ridge Dr		Mountain Iron	MN	55768-2059	
Strub David T	Strub David T			10047 King Rd		Orr	MN	55771-8011	
Strub David T Etux	Strub David T Etux			10047 King Rd		Orr	MN	55771-8011	
Amy Drift	Amy Drift	Energy Director	Bois Forte Band Of Chippewa	5344 Lake Shore Dr		Nett Lake	MN	55772-1200	
Carlos Hernandez	Carlos Hernandez	Chairperson	Bois Forte Band Of Chippewa	5344 Lake Shore Dr		Nett Lake	MN	55772-1200	
Jaylen Strong	Jaylen Strong	Tribal Historic Preservation Officer	Bois Forte Band Of Chippewa	5344 Lake Shore Dr		Nett Lake	MN	55772-1200	
Jeneal Goggleye	Jeneal Goggleye	District 1 Representative S1	Bois Forte Band Of Chippewa	5344 Lake Shore Dr		Nett Lake	MN	55772-1200	

FIRST	PRINTNAME	TITLE	COMPANY	ADDRESS	ADDRESS2	CITY	ST	ZIP	COUNTRY
Miranda Lilya	Miranda Lilya	Executive Director	Bois Forte Band Of Chippewa	5344 Lake Shore Dr		Nett Lake	MN	55772-1200	
Miranda Lilya	Miranda Lilya	Tribal Historic Preservation Officer	Bois Forte Band Of Chippewa	5344 Lake Shore Dr		Nett Lake	MN	55772-1200	
Perry Drift	Perry Drift	Tribal Council, District 1	Bois Forte Band Of Chippewa	5344 Lake Shore Dr		Nett Lake	MN	55772-1200	
Shane Drift	Shane Drift	District 1 Representative S2	Bois Forte Band Of Chippewa	5344 Lake Shore Dr		Nett Lake	MN	55772-1200	
Tara Geshick	Tara Geshick	Secretary Treasurer	Bois Forte Band Of Chippewa	5344 Lake Shore Dr		Nett Lake	MN	55772-1200	
Robert Moyer, Jr.	Robert Moyer, Jr.	District 2 Representative, Vice-Chairperson	Bois Forte Band Of Chippewa Tribal Government	5344 Lake Shore Dr		Nett Lake	MN	55772-1200	
Jaylen Strong	Jaylen Strong	Tribal Historic Preservation Officer	Bois Forte Tribal Government	5344 Lake Shore Dr		Nett Lake	MN	55772-1200	
Bielecki, Michael & Valerie; Truste	Bielecki, Michael & Valerie; Truste			16462 Maple Knoll Dr		Pengilly	MN	55775-2214	
Koivisto Nikolai R	Koivisto Nikolai R			30445 State Highway 65		Pengilly	MN	55775-2249	
Koivisto Nikolai R & Stephanie A	Koivisto Nikolai R & Stephanie A			30445 State Highway 65		Pengilly	MN	55775-2249	
Soukkala Judy Ann	Soukkala Judy Ann			PO Box 7		Sawyer	MN	55780-0007	
Soukkala Dustin	Soukkala Dustin			3661 Highway 210		Sawyer	MN	55780-9717	
Soukkala Dustin & Amber	Soukkala Dustin & Amber			3661 Highway 210		Sawyer	MN	55780-9717	
Soukkala Dustin A	Soukkala Dustin A			3661 Highway 210		Sawyer	MN	55780-9717	
Amy Klobuchar	Amy Klobuchar	U.S. Senator	U.S Senate	820 9th St N Ste 105		Virginia	MN	55792-2300	
Ylitalo James E	Ylitalo James E			573 W Redwing St		Duluth	MN	55803-1771	
Forest Hill Cemetery	Forest Hill Cemetery			2516 Woodland Ave		Duluth	MN	55803-2349	
McGregor Joey	McGregor Joey			131 Snively Rd		Duluth	MN	55803-2418	
McGregor Joey John	McGregor Joey John			131 Snively Rd		Duluth	MN	55803-2418	
Aamodt Eric Lee	Aamodt Eric Lee			4636 Boulder Dam Rd		Duluth	MN	55803-9210	
Erholtz Kathleen S	Erholtz Kathleen S			4760 Boulder Dam Rd		Duluth	MN	55803-9214	
Jauss James A	Jauss James A			4326 Turner Rd		Duluth	MN	55803-9293	
Zenith Plaza Inc C / O Judnick Scott	Zenith Plaza Inc C / O Judnick Scott			6747 Abbott Rd		Duluth	MN	55803-9353	
Thygeson Todd T	Thygeson Todd T			6920 W Van Rd		Duluth	MN	55803-9359	
Thygeson Todd T Etux	Thygeson Todd T Etux			6920 W Van Rd		Duluth	MN	55803-9359	
Gray Alexander W	Gray Alexander W			5392 Fish Lake Dam Rd		Duluth	MN	55803-9403	
Fremling Tina M	Fremling Tina M			4874 W Pioneer Rd		Duluth	MN	55803-9434	
Salo Mark J	Salo Mark J			6901 Bear Island Rd		Duluth	MN	55803-9448	
Johnson Acres Properties LLC	Johnson Acres Properties LLC			6264 W Bowman Lake Rd		Duluth	MN	55803-9463	
Dejarlais Zacharie	Dejarlais Zacharie			6481 E Hunter Lake Rd		Duluth	MN	55803-9484	
Dejarlais Zacharie & Kristin	Dejarlais Zacharie & Kristin			6481 E Hunter Lake Rd		Duluth	MN	55803-9484	
Nartnik David G	Nartnik David G			9107 Pequaywan Lake Rd		Duluth	MN	55803-9774	
Andrew Kilpo	Andrew Kilpo			3006 Bald Eagle Trl		Duluth	MN	55804-1198	
Eklund Dale C	Eklund Dale C			4410 Tioga St		Duluth	MN	55804-1421	
Eklund Homestead Inc C / O Evalyn Eklund	Eklund Homestead Inc C / O Evalyn Eklund			4410 Tioga St		Duluth	MN	55804-1421	
Brelie Scott	Brelie Scott			4931 Otsego St		Duluth	MN	55804-1649	
Brandt Karen M	Brandt Karen M			28 N 54th Ave E # E		Duluth	MN	55804-1671	
Beckman-Laskey Marva J	Beckman-Laskey Marva J			4107 Pitt St		Duluth	MN	55804-1959	
Beckman Marva J	Beckman Marva J			4107 Pitt St		Duluth	MN	55804-1959	
Mattson Erik M	Mattson Erik M			4964 Maxwell Rd		Duluth	MN	55804-3005	
Zielinski Nicholas A	Zielinski Nicholas A			3712 W 4th St		Duluth	MN	55807-1602	

FIRST	PRINTNAME	TITLE	COMPANY	ADDRESS	ADDRESS2	CITY	ST	ZIP	COUNTRY
Elder Richard A & David R A	Elder Richard A & David R A			517 S 71st Ave W		Duluth	MN	55807-1844	
Elder Richard A	Elder Richard A			517 S 71st Ave W		Duluth	MN	55807-1844	
Mercier Jonathan W	Mercier Jonathan W			6119 Bristol St		Duluth	MN	55807-1933	
Morrison Christopher R	Morrison Christopher R			6212 Cody St		Duluth	MN	55807-1956	
Hester Jeremy	Hester Jeremy			8 N 63rd Ave W		Duluth	MN	55807-2203	
ST Of MN For Hester Jeremy Adam	ST Of MN For Hester Jeremy Adam			8 N 63rd Ave W		Duluth	MN	55807-2203	
Amborn Chad A & Aubrey	Amborn Chad A & Aubrey			513 N 57th Ave W		Duluth	MN	55807-2512	
Jesse Johnson	Jesse Johnson			3904 Grand Ave		Duluth	MN	55807-2841	
Koski Michael G Jr	Koski Michael G Jr			PO Box 7216		Duluth	MN	55807-7216	
Sterling Jeannie	Sterling Jeannie			9428 Grand Ave Trlr L0005		Duluth	MN	55808-1308	
McIntyre Howard	McIntyre Howard			11601 Highway 23		Duluth	MN	55808-2249	
McIntyre Howard C	McIntyre Howard C			11601 Highway 23		Duluth	MN	55808-2249	
Manz Clarence	Manz Clarence			9010 Zimmerly Ave		Duluth	MN	55808-2800	
Sandstrom Zachary	Sandstrom Zachary			4783 Lindahl Rd		Duluth	MN	55811-1201	
Sandstrom Zachary & Ashley	Sandstrom Zachary & Ashley			4783 Lindahl Rd		Duluth	MN	55811-1201	
Carlson Darlene	Carlson Darlene			5577 Miller Trunk Hwy		Duluth	MN	55811-1233	
Carlson Darlene E	Carlson Darlene E			5577 Miller Trunk Hwy		Duluth	MN	55811-1233	
Smith Marc	Smith Marc			5667 W Arrowhead Rd		Duluth	MN	55811-1336	
Kallinen Evan M	Kallinen Evan M			4876 Miller Trunk Hwy		Duluth	MN	55811-1509	
Sonny Myers	Sonny Myers	Executive Director	1854 Treaty Authority	4428 Haines Rd		Duluth	MN	55811-1524	
Allison Praet	Allison Praet	District Conservationist	U.S Department Of Agriculture	4850 Miller Trunk Hwy		Duluth	MN	55811-1541	
Pete Stauber	Pete Stauber	Representative - MN 8th District	U.S House Of Representatives	5094 Miller Trunk Hwy Ste 900		Hermantown	MN	55811-1651	
Struck Robert A	Struck Robert A			3997 Haines Rd		Hermantown	MN	55811-1750	
Matt Meyer	Matt Meyer	Hydrologist	Minnesota Department Of Transportation	1123 Mesaba Ave		Duluth	MN	55811-2730	
Tom Lee	Tom Lee	Hydrologist	Minnesota Department Of Transportation	1123 Mesaba Ave		Duluth	MN	55811-2730	
Shane Gries	Shane Gries	Right of Way Permits	Minnesota Department Of Transportation	1123 Mesaba Ave		Duluth	MN	55811-2730	
State Of Minnesota Department Of Tr	State Of Minnesota Department Of Tr			1123 Mesaba Ave		Duluth	MN	55811-2730	
State Of Minnesota Department Of Transportation	State Of Minnesota Department Of Transportation			1123 Mesaba Ave		Duluth	MN	55811-2730	
State Of MN	State Of MN			1123 Mesaba Ave		Duluth	MN	55811-2730	
Tuominen David	Tuominen David			2823 Hutchinson Rd		Duluth	MN	55811-2815	
Wayne Boucher	Wayne Boucher	Mayor	City Of Hermantown	5105 Maple Grove Rd		Hermantown	MN	55811-3605	
John Geissler	John Geissler	Councilor	City Of Hermantown	5105 Maple Grove Rd		Hermantown	MN	55811-3605	
Joe Peterson	Joe Peterson	Councilor	City Of Hermantown	5105 Maple Grove Rd		Hermantown	MN	55811-3605	
Andy Hjelle	Andy Hjelle	Councilor	City Of Hermantown	5105 Maple Grove Rd		Hermantown	MN	55811-3605	
Brian LeBlanc	Brian LeBlanc	Councilor	City Of Hermantown	5105 Maple Grove Rd		Hermantown	MN	55811-3605	
Alissa McClure	Alissa McClure	Clerk	City Of Hermantown	5105 Maple Grove Rd		Hermantown	MN	55811-3605	
Eric Johnson	Eric Johnson	Director	City Of Hermantown	5105 Maple Grove Rd		Hermantown	MN	55811-3605	
Wittwer Charles R	Wittwer Charles R			4239 Birch Valley Rd		Hermantown	MN	55811-3647	
Rolland, David S Etal	Rolland, David S Etal			4932 Wildrose Trl		Duluth	MN	55811-3781	
Kevin Skwira-Brown	Kevin Skwira-Brown			2702 Northridge Dr		Duluth	MN	55811-4210	
Peyton Barbara J	Peyton Barbara J			724 Maple Grove Rd Apt 209		Duluth	MN	55811-4527	
Savo Lynne A	Savo Lynne A			2501 Rice Lake Rd		Duluth	MN	55811-4819	
Gustafson Angela & Keith	Gustafson Angela & Keith			4629 Airpark Blvd		Duluth	MN	55811-5750	

FIRST	PRINTNAME	TITLE	COMPANY	ADDRESS	ADDRESS2	CITY	ST	ZIP	COUNTRY
Gustafson Keith	Gustafson Keith			4629 Airpark Blvd		Duluth	MN	55811-5750	
Ward Mark B	Ward Mark B			4498 Ugstad Rd Unit 525		Hermantown	MN	55811-6601	
Aamodt Wade	Aamodt Wade			5829 Spruce Ln		Duluth	MN	55811-9617	
Erickson Larry E	Erickson Larry E			4834 Daniels Rd		Duluth	MN	55811-9619	
Briegel Randy C	Briegel Randy C			5465 Martin Rd		Duluth	MN	55811-9706	
Urshan Daniel & Cynthia	Urshan Daniel & Cynthia			5886 Kehtel Rd		Duluth	MN	55811-9717	
Urshan Family Trust	Urshan Family Trust			5886 Kehtel Rd		Duluth	MN	55811-9717	
Kilpo Robert N	Kilpo Robert N			1911 W Kent Rd		Duluth	MN	55812-1155	
Morrison Christopher & Rachel	Morrison Christopher & Rachel			1731 E 6th St		Duluth	MN	55812-1212	
Morrison Christopher R	Morrison Christopher R			1731 E 6th St		Duluth	MN	55812-1212	
Kelly Aaron D	Kelly Aaron D			2400 E 1st St		Duluth	MN	55812-1810	
Maisonneuve Mark D	Maisonneuve Mark D			PO Box 153		Hope	NJ	07844-0153	
Ample Acreage LLC	Ample Acreage LLC			61 Greenpoint Ave Ste 690		Brooklyn	NY	11222-3894	
Ample Acreage LLC	Ample Acreage LLC			61 Greenpoint Ave Ste 690	6TH Floor	Brooklyn	NY	11222-3894	
Quinney Dean Living Trust	Quinney Dean Living Trust			37329 Charles Town Pike		Purcellville	VA	20132-2903	
Quinney Dean Niles, Trustee	Quinney Dean Niles, Trustee			37329 Charles Town Pike		Purcellville	VA	20132-2903	
The Conservation Fund	The Conservation Fund			1655 Fort Myer Dr Ste 1300		Arlington	VA	22209-3199	
Jensen Patrick R & Carolann F	Jensen Patrick R & Carolann F			5 Josepfs Xing		Hampton	VA	23669-1995	
Jensen Michael C	Jensen Michael C			5 Josepfs Xing		Hampton	VA	23669-1995	
Wright Bruce	Wright Bruce			14 Held Cir		Charleston	SC	29412-3706	
Jensen Michael C	Jensen Michael C			608 Hickory Hall Ln		Goose Creek	SC	29445-6342	
Gorence Robert	Gorence Robert			1888 Breckenridge Blvd		Middleburg	FL	32068-6730	
Gorence Robert L Etux	Gorence Robert L Etux			1888 Breckenridge Blvd		Middleburg	FL	32068-6730	
Darst Leo	Darst Leo			3616 SW 2nd St		Cape Coral	FL	33991-7606	
Darst Leo & Bryan	Darst Leo & Bryan			3616 SW 2nd St		Cape Coral	FL	33991-7606	
Mathews Darwin E II	Mathews Darwin E II			723 County Road 415		Englewood	TN	37329-5031	
Mathews Darwin E II & Nancy M	Mathews Darwin E II & Nancy M			723 County Road 415		Englewood	TN	37329-5031	
Boyer Mark R	Boyer Mark R			4106 Skyland Dr		Kingsport	TN	37664-3542	
Berg Donald A	Berg Donald A			510 Yates Rd		Junction City	KY	40440-9615	
Wolf Lands Inc	Wolf Lands Inc			PO Box 247		Butler	WI	53007-0247	
Shilling-Brazy Janice	Shilling-Brazy Janice			11505 W Greenfield Ave Apt 116		West Allis	WI	53214-2269	
Shilling Janice	Shilling Janice			11505 W Greenfield Ave Apt 116		West Allis	WI	53214-2269	
Helland Byron	Helland Byron			624 Church St		Janesville	WI	53548-2746	
Seaman Robin	Seaman Robin			335 Huntsville Rdg		Sun Prairie	WI	53590-4208	
Raihala Marc A	Raihala Marc A			240 Terrace Ct		Green Bay	WI	54301-1560	
Raihala Carmel Joy	Raihala Carmel Joy			240 Terrace Ct		Green Bay	WI	54301-1560	
Hein Brian	Hein Brian			W316 Oak Rd		Colby	WI	54421-9380	
Thums Gregory E	Thums Gregory E			1319 Church St		Rib Lake	WI	54470-9454	
Lende Brandon	Lende Brandon			24755 Fr 245		Ashland	WI	54806-5701	
Kivi Mark & Sharon	Kivi Mark & Sharon			16199 S Gram Rd		Gordon	WI	54838-9350	
Kivi Mark S	Kivi Mark S			16199 S Gram Rd		Gordon	WI	54838-9350	
Dean Ellen M	Dean Ellen M			6300 Lake Ahmeek Rd		Iron River	WI	54847-7712	
Spicer-Creegan Ellen M	Spicer-Creegan Ellen M			6300 Lake Ahmeek Rd		Iron River	WI	54847-7712	
Zenith Plaza Inc C / O Judnick Scott	Zenith Plaza Inc C / O Judnick Scott			7621 S East Lake Blvd		Lake Nebagamon	WI	54849-9114	
Fenlason Mark L	Fenlason Mark L			1217 Birch Ave		Superior	WI	54880-1906	
Farrow Sharon L	Farrow Sharon L			2015 Elmira Ave		Superior	WI	54880-2460	
Darker Gerald	Darker Gerald			403 E 5th St		Superior	WI	54880-3106	
Farrow Sharon L	Farrow Sharon L			1901 1 / 2 N 58th St		Superior	WI	54880-5735	
Johnson David A & Derrick E C / O Joh	Johnson David A & Derrick E C / O Joh			842 Eastwood Ln		Anoka	MN	55303-2882	

FIRST	PRINTNAME	TITLE	COMPANY	ADDRESS	ADDRESS2	CITY	ST	ZIP	COUNTRY
Johnson David A C / O Johnson Weaver Diane	Johnson David A C / O Johnson Weaver Diane			842 Eastwood Ln		Anoka	MN	55303-2882	
Lemberg Luanne Jean Trust	Lemberg Luanne Jean Trust			15334 Rhinestone St NW		Anoka	MN	55303-3916	
Lemberg Stanley C & Luanne	Lemberg Stanley C & Luanne			15334 Rhinestone St NW		Anoka	MN	55303-3916	
Kuykendall Lacy	Kuykendall Lacy			5243 154th Ln NW		Ramsey	MN	55303-4283	
Kuykendall Lacy & Scott	Kuykendall Lacy & Scott			5243 154th Ln NW		Ramsey	MN	55303-4283	
Scanlon Thomas D	Scanlon Thomas D			16244 Ramsey Blvd NW		Ramsey	MN	55303-6930	
Sadler Dillon J & Madeline R	Sadler Dillon J & Madeline R			21140 Saint Francis Blvd		Anoka	MN	55303-8521	
Sadler Dillon J	Sadler Dillon J			21140 Saint Francis Blvd		Anoka	MN	55303-8521	
Sadler Dillon J	Sadler Dillon J			21283 Quapaw St NW		Anoka	MN	55303-8824	
Lane Joseph P	Lane Joseph P			4651 217th Ave NW		Oak Grove	MN	55303-9544	
Lane Joseph P & Tammy J	Lane Joseph P & Tammy J			4651 217th Ave NW		Oak Grove	MN	55303-9544	
Orttel, Danny	Orttel, Danny			428 Constance Blvd NW		Andover	MN	55304-2121	
Bauers, John J & Susan M	Bauers, John J & Susan M			17766 Oakland Dr NE		Ham Lake	MN	55304-4526	
Johnson Steve J	Johnson Steve J			15519 Xeon St NW		Andover	MN	55304-4696	
Wagner Kevin	Wagner Kevin			15519 Xeon St NW		Andover	MN	55304-4696	
Eckstrom Derek & Amber	Eckstrom Derek & Amber			3714 169th Ln NE		Ham Lake	MN	55304-5247	
Torgerson Amber	Torgerson Amber			3714 169th Ln NE		Ham Lake	MN	55304-5247	
Leiste Sara M	Leiste Sara M			2009 Hopkins Xrd		Hopkins	MN	55305-2501	
Opdahl-Fralick Deborah L	Opdahl-Fralick Deborah L			2208 Country Ln		Minnetonka	MN	55305-3113	
Fralick Robert D	Fralick Robert D			2208 Country Ln		Minnetonka	MN	55305-3113	
Plumley, Jason D & Kimberly J	Plumley, Jason D & Kimberly J			17961 226th Ave NW		Big Lake	MN	55309-9806	
Engwall Daryl	Engwall Daryl			1410 Pulaski Rd		Buffalo	MN	55313-2224	
Decker Paul	Decker Paul			5079 Cushing Ave NW		Buffalo	MN	55313-3502	
Decker Paul & Katherine E	Decker Paul & Katherine E			5079 Cushing Ave NW		Buffalo	MN	55313-3502	
Scanlon Jeffrey J	Scanlon Jeffrey J			912 Willow Glen Dr		Buffalo	MN	55313-5017	
Studnicka Thomas	Studnicka Thomas			1489 Pulaski Cir		Buffalo	MN	55313-5024	
Dittman, Mary Etal C / O Alex Pochucha	Dittman, Mary Etal C / O Alex Pochucha			11137 Wisconsin Ave N		Champlin	MN	55316-3724	
Sayer, John E Jr Etal	Sayer, John E Jr Etal			2362 Hunter Dr		Chanhassen	MN	55317-8428	
Woods David E	Woods David E			509 Chan Vw		Chanhassen	MN	55317-9488	
Sayer, John E Jr Etal	Sayer, John E Jr Etal			7405 Laredo Dr		Chanhassen	MN	55317-9704	
Anderson Robert & Frank Thomas	Anderson Robert & Frank Thomas			9983 55th St		Clear Lake	MN	55319-9718	
Anderson Robert	Anderson Robert			9983 55th St		Clear Lake	MN	55319-9718	
Plaisted Property Mgmt North LLC	Plaisted Property Mgmt North LLC			11555 205th Ave NW		Elk River	MN	55330-8782	
Myhran Brooks D Nqm Trust Under Myhran Brooks D Rvclb Trust Agrmt	Myhran Brooks D Nqm Trust Under Myhran Brooks D Rvclb Trust Agrmt			5130 Greenwood Cir		Excelsior	MN	55331-8756	
Kinning Robin Powers	Kinning Robin Powers			19900 Manor Rd		Excelsior	MN	55331-9256	
Radermacher William L & Rebecca F	Radermacher William L & Rebecca F			38544 County Road 2		Franklin	MN	55333-1127	
Radermacher William Leonard	Radermacher William Leonard			38544 County Road 2		Franklin	MN	55333-1127	
K & K Hunting Properties LLC	K & K Hunting Properties LLC			36287 180th St		Green Isle	MN	55338-2082	
Libbesmeier Jeff	Libbesmeier Jeff			6133 Blue Circle Dr Ste 180		Minnetonka	MN	55343-9122	
A Work Of Art Landscapes LLC	A Work Of Art Landscapes LLC			3531 Steele St		Minnetonka	MN	55345-1326	
Perry David W	Perry David W			7711 30th St SW		Howard Lake	MN	55349-5109	
Perry David W & Janet M	Perry David W & Janet M			7711 30th St SW		Howard Lake	MN	55349-5109	
Leslie Young	Leslie Young			307 S Marshall Ave		Litchfield	MN	55355-3013	
Peterson Dennis M	Peterson Dennis M			2190 Tamarack Dr		Long Lake	MN	55356-9585	
Peterson Dennis M & Kathleen	Peterson Dennis M & Kathleen			2190 Tamarack Dr		Long Lake	MN	55356-9585	
Scanlon Dale P & Susan M Trustees	Scanlon Dale P & Susan M Trustees			PO Box 4		Loretto	MN	55357-0004	

FIRST	PRINTNAME	TITLE	COMPANY	ADDRESS	ADDRESS2	CITY	ST	ZIP	COUNTRY
Scanlon Rita	Scanlon Rita			PO Box 4		Loretto	MN	55357-0004	
Scanlon Dale P	Scanlon Dale P			PO Box 4		Loretto	MN	55357-0004	
Scanlon Dale P	Scanlon Dale P			135 Elsen St		Loretto	MN	55357-4705	
Scanlon Brandon	Scanlon Brandon			149 S Medina St		Loretto	MN	55357-9526	
Decker Dale J	Decker Dale J			6744 Estes Ave NW		Maple Lake	MN	55358-2807	
Perry David W	Perry David W			6744 Estes Ave NW		Maple Lake	MN	55358-2807	
Walters Gregory J	Walters Gregory J			957 Gowan Ave NW		Maple Lake	MN	55358-4512	
Peterson Douglas R & Linda L	Peterson Douglas R & Linda L			4723 Beachside Rd		Mound	MN	55364-1318	
Peterson Douglas R Etux	Peterson Douglas R Etux			4723 Beachside Rd		Mound	MN	55364-1318	
Ruoho Bradley M	Ruoho Bradley M			8265 Norwood Ln N		Maple Grove	MN	55369-3057	
Ruoho Brad	Ruoho Brad			8321 Norwood Ln N		Maple Grove	MN	55369-3058	
Round River LLC	Round River LLC			PO Box 328		Princeton	MN	55371-0328	
Geer Beau M	Geer Beau M			18595 Panama Ave		Prior Lake	MN	55372-2818	
Bill Rudnicki	Bill Rudnicki	Tribal Administrator	Shakopee Mdewakanton Sioux Community	2330 Sioux Trl NW		Prior Lake	MN	55372-9077	
Cole W. Miller	Cole W. Miller	Chairman	Shakopee Mdewakanton Sioux Community	2330 Sioux Trl NW		Prior Lake	MN	55372-9077	
Leonard Wabasha	Leonard Wabasha	Tribal Historic Preservation Officer	Shakopee Mdewakanton Sioux Community	2330 Sioux Trl NW		Prior Lake	MN	55372-9077	
Steve Albrecht	Steve Albrecht	Operations Administrator	Shakopee Mdewakanton Sioux Community	2330 Sioux Trl NW		Prior Lake	MN	55372-9077	
MGD LLC	MGD LLC			22543 Quail Cir		Rogers	MN	55374-8734	
Kevin Cornick	Kevin Cornick	Director	Minnesota Association Of Townships	PO Box 267		Saint Michael	MN	55376-0267	
Rachel Properties LLC	Rachel Properties LLC			4180 Napier Ct NE		Saint Michael	MN	55376-9509	
Johnson Cary	Johnson Cary			15042 Bridgewater Dr		Savage	MN	55378-5618	
Johnson Cary D	Johnson Cary D			15042 Bridgewater Dr		Savage	MN	55378-5618	
Johnson Cary D & Karen A	Johnson Cary D & Karen A			15042 Bridgewater Dr		Savage	MN	55378-5618	
North Four Hundred Club Inc C / O Jon	North Four Hundred Club Inc C / O Jon			416 Meadow Ln		Young America	MN	55397-4609	
North Four Hundred Club Inc: C / O Job lhel	North Four Hundred Club Inc: C / O Job lhel			416 Meadow Ln		Young America	MN	55397-4609	
North 400 Club C / O Jon Ittel	North 400 Club C / O Jon Ittel			416 Meadow Ln		Young America	MN	55397-4609	
North 400 Club: C / O Jon Ittel	North 400 Club: C / O Jon Ittel			416 Meadow Ln		Young America	MN	55397-4609	
Bakken Judy Ann	Bakken Judy Ann			15720 County Road 34		Young America	MN	55397-9403	
North 400 Club: C / O Jon Ittel	North 400 Club: C / O Jon Ittel			404 Shady Ln		Young America	MN	55397-9739	
Lamb Randy	Lamb Randy			9816 284th Ave NW		Zimmerman	MN	55398-8528	
Brummer Sandra C	Brummer Sandra C			26153 Woodview Ln		Zimmerman	MN	55398-8874	
Ulland James E	Ulland James E			1600 W 22nd St		Minneapolis	MN	55405-2401	
Smith Aleck	Smith Aleck			3018 Fremont Ave N		Minneapolis	MN	55411-1315	
Taylor Philip C	Taylor Philip C			43 SE Main St Ste 506		Minneapolis	MN	55414-1049	
Generation Family Properties LLC	Generation Family Properties LLC			310 4th Ave S # 50109199		Minneapolis	MN	55415-1099	
Reiff Mark D	Reiff Mark D			2520 Murray Ave		Saint Anthony	MN	55418-3143	
Helmer Todd W	Helmer Todd W			2538 Quincy St NE		Minneapolis	MN	55418-3632	
Glassing Christopher R	Glassing Christopher R			9115 1st Ave S		Bloomington	MN	55420-3701	
Stremel James Leslie	Stremel James Leslie			5010 Saint Croix Ave N		Golden Valley	MN	55422-4518	
Robert Tawes	Robert Tawes	Field Supervisor	U.S Fish and Wildlife Service	3815 American Blvd E		Bloomington	MN	55425-1659	
Katie O'Brien	Katie O'Brien	Endangered Species Biologist	U.S Fish and Wildlife Service	3815 American Blvd E		Bloomington	MN	55425-1659	

FIRST	PRINTNAME	TITLE	COMPANY	ADDRESS	ADDRESS2	CITY	ST	ZIP	COUNTRY
		Minnesota Ecological Services Field Office	U.S Fish and Wildlife Service	3815 American Blvd E		Bloomington	MN	55425-1659	
		Minnesota-Wisconsin Ecological Services Field Office	U.S Fish and Wildlife Service	3815 American Blvd E		Bloomington	MN	55425-1659	
Alford, James & Leland & Joseph	Alford, James & Leland & Joseph			9624 15th Ave S		Bloomington	MN	55425-2518	
Kelly Crom	Kelly Crom		The MPX Group	7105 Medicine Lake Rd		Golden Valley	MN	55427-3607	
Roehler Daniel James	Roehler Daniel James			10390 Eagle St NW		Coon Rapids	MN	55433-7120	
Ledin Jeff H	Ledin Jeff H			10550 Jefferson St NE		Blaine	MN	55434-1607	
Ledin Jeff H and Cynthia R	Ledin Jeff H and Cynthia R			10550 Jefferson St NE		Blaine	MN	55434-1607	
Tikkanen Kevin B	Tikkanen Kevin B			10494 Pierce Pl NE		Blaine	MN	55434-3647	
Beeson Sara	Beeson Sara			4520 Yorktown Ln N		Plymouth	MN	55442-3117	
Tikkanen Roy Reino	Tikkanen Roy Reino			8111 W River Rd		Brooklyn Park	MN	55444-2229	
Ledin James H	Ledin James H			12695 Drake St NW		Coon Rapids	MN	55448-1340	
Ledin James H & Arlene R	Ledin James H & Arlene R			12695 Drake St NW		Coon Rapids	MN	55448-1340	
Zielinski Nicholas A	Zielinski Nicholas A			10971 Flanders Ct NE		Minneapolis	MN	55449-5925	
Paitrick Patrick	Paitrick Patrick			4307 118th Ct NE		Blaine	MN	55449-7554	
Paitrick Thomas	Paitrick Thomas			4307 118th Ct NE		Blaine	MN	55449-7554	
Marla Duchatellier	Marla Duchatellier	Air Traffic Technician	Federal Aviation Administration	6020 28th Ave S Ste 201		Minneapolis	MN	55450-2704	
Ashley Wilson	Ashley Wilson	Air Traffic Specialist	Federal Aviation Administration	6020 28th Ave S Ste 201		Minneapolis	MN	55450-2704	
Matt Johnson	Matt Johnson	Wetland Specialist	Minnesota Board Of Soil and Water Resources	2532 Hannah Ave NW		Bemidji	MN	56601-2110	
Diane Johnson	Diane Johnson	Realty Specialist, Utility License Crossing	Minnesota Department Of Natural Resources	2115 Birchmont Beach Rd NE		Bemidji	MN	56601-8571	
Joel Smith	Joel Smith	Director of Administration	Minnesota Chippewa Tribe	PO Box 217		Cass Lake	MN	56633-0217	
Mathews Nancy A	Mathews Nancy A			673 180th Ave		Fairmont	MN	56031-5060	
Mathews Nancy A & Nolan M	Mathews Nancy A & Nolan M			673 180th Ave		Fairmont	MN	56031-5060	
Arndt James Francis	Arndt James Francis			57010 Brookview Ln		New Ulm	MN	56073-5514	
Jayne Trusty	Jayne Trusty	Executive Director	Southwest Regional Development Commission	2401 Broadway Ave Ste 1		Slayton	MN	56172-1168	
Camille Tanhoff	Camille Tanhoff	Tribal Treasurer	Upper Sioux Community	5722 Travers Ln		Granite Falls	MN	56241-5000	
Caralyn Trutna	Caralyn Trutna	Vice Chair	Upper Sioux Community	5722 Travers Ln		Granite Falls	MN	56241-5000	
Drew Brockman	Drew Brockman	Tribal Secretary	Upper Sioux Community	5722 Travers Ln		Granite Falls	MN	56241-5000	
Jeremy Hamilton	Jeremy Hamilton	Member at Large	Upper Sioux Community	5722 Travers Ln		Granite Falls	MN	56241-5000	
Kevin Jensvold	Kevin Jensvold	Chairman	Upper Sioux Community	5722 Travers Ln		Granite Falls	MN	56241-5000	
Samantha Odegaard	Samantha Odegaard	Tribal Historic Preservation Officer	Upper Sioux Community	5722 Travers Ln		Granite Falls	MN	56241-5000	
Cheyenne St. John	Cheyenne St. John	Tribal Historic Preservation Officer	Lower Sioux Indian Community	39527 Reservation Highway 1		Morton	MN	56270-1253	
Deb Dirlam	Deb Dirlam	Director, Environmental Programs	Lower Sioux Indian Community	39527 Reservation Highway 1		Morton	MN	56270-1253	
Joseph OBrien	Joseph OBrien	President	Lower Sioux Indian Community	39527 Reservation Highway 1		Morton	MN	56270-1253	

FIRST	PRINTNAME	TITLE	COMPANY	ADDRESS	ADDRESS2	CITY	ST	ZIP	COUNTRY
Kristi Schoen	Kristi Schoen	Secretary	Lower Sioux Indian Community	39527 Reservation Highway 1		Morton	MN	56270-1253	
Miranda Sam	Miranda Sam	Administrator	Lower Sioux Indian Community	39527 Reservation Highway 1		Morton	MN	56270-1253	
Nizhoni Smith	Nizhoni Smith	Legal Counsel	Lower Sioux Indian Community	39527 Reservation Highway 1		Morton	MN	56270-1253	
Robert L. Larsen	Robert L. Larsen	President	Lower Sioux Indian Community	39527 Reservation Highway 1		Morton	MN	56270-1253	
Robert Prescott	Robert Prescott	Vice-President	Lower Sioux Indian Community	39527 Reservation Highway 1		Morton	MN	56270-1253	
Tamara Desjarlais	Tamara Desjarlais	Assistant Secretary / Treasurer	Lower Sioux Indian Community	39527 Reservation Highway 1		Morton	MN	56270-1253	
Tyler Prescott	Tyler Prescott	Treasurer	Lower Sioux Indian Community	39527 Reservation Highway 1		Morton	MN	56270-1253	
Cheyenne St. John	Cheyenne St. John	Tribal Historic Preservation Officer	Lower Sioux Tribal Community	39527 Reservation Highway 1		Morton	MN	56270-1253	
Radaich, Emil J & Beverly J	Radaich, Emil J & Beverly J			4209 Plaza Ln		Saint Cloud	MN	56303-0324	
Radaich, Emil J Jr	Radaich, Emil J Jr			4209 Plaza Ln		Saint Cloud	MN	56303-0324	
Voit, Ross & Julie	Voit, Ross & Julie			PO Box 48		Albany	MN	56307-0048	
Voit, Ross R & Julie A	Voit, Ross R & Julie A			PO Box 48		Albany	MN	56307-0048	
Alternative Self Storage LLC	Alternative Self Storage LLC			400 13th St		Albany	MN	56307-6402	
Chaika Nathan	Chaika Nathan			30320 County 13		Burtrum	MN	56318-4633	
Pochardt Nicholas A	Pochardt Nicholas A			16704 County Road 49		Cold Spring	MN	56320-9724	
Borchardt Allen A Jr	Borchardt Allen A Jr			19001 NE 110th St		Foreston	MN	56330-9583	
Borchardt Allen Jr	Borchardt Allen Jr			19001 NE 110th St		Foreston	MN	56330-9583	
Parker Steven L & Lori L	Parker Steven L & Lori L			8342 170th Ave		Foley	MN	56357-9006	
Parker Steven & Lori Trust Agrmnt	Parker Steven & Lori Trust Agrmnt			8342 170th Ave		Foley	MN	56357-9006	
Carolyn Beaulieu	Carolyn Beaulieu	District I Representative	Mille Lacs Band Of Ojibwe	43408 Oodena Dr		Onamia	MN	56359-2236	
Charles Lippert	Charles Lippert	Air Quality Specialist	Mille Lacs Band Of Ojibwe	43408 Oodena Dr		Onamia	MN	56359-2236	
Harry Davis	Harry Davis	District III Representative	Mille Lacs Band Of Ojibwe	43408 Oodena Dr		Onamia	MN	56359-2236	
Jamie Edwards	Jamie Edwards	Senior Advisor of Government Affairs	Mille Lacs Band Of Ojibwe	43408 Oodena Dr		Onamia	MN	56359-2236	
Kelly Applegate	Kelly Applegate	Commissioner of Natural Resources	Mille Lacs Band Of Ojibwe	43408 Oodena Dr		Onamia	MN	56359-2236	
Melanie Benjamin	Melanie Benjamin	Chief Executive	Mille Lacs Band Of Ojibwe	43408 Oodena Dr		Onamia	MN	56359-2236	
Mike Wilson	Mike Wilson	Tribal Historic Preservation Officer	Mille Lacs Band Of Ojibwe	43408 Oodena Dr		Onamia	MN	56359-2236	
Perry Bunting	Perry Bunting	^Director of Environmental Programs	Mille Lacs Band Of Ojibwe	43408 Oodena Dr		Onamia	MN	56359-2236	
Sheldon Boyd	Sheldon Boyd	Secretary-Treasurer, Speaker of the Assembly	Mille Lacs Band Of Ojibwe	43408 Oodena Dr		Onamia	MN	56359-2236	
Susan Klapel	Susan Klapel	Executive Director of Natural Resources	Mille Lacs Band Of Ojibwe	43408 Oodena Dr		Onamia	MN	56359-2236	
Virgil Wind	Virgil Wind	Chief Executive	Mille Lacs Band Of Ojibwe	43408 Oodena Dr		Onamia	MN	56359-2236	
Wendy Merrill	Wendy Merrill	District II Representative	Mille Lacs Band Of Ojibwe	43408 Oodena Dr		Onamia	MN	56359-2236	

FIRST	PRINTNAME	TITLE	COMPANY	ADDRESS	ADDRESS2	CITY	ST	ZIP	COUNTRY
Herman Steven & Debra	Herman Steven & Debra			13590 25th Ave NW		Rice	MN	56367-7704	
Johnson Travis	Johnson Travis			13590 25th Ave NW		Rice	MN	56367-7704	
Alexander Billy Ray	Alexander Billy Ray			128 Hi Vue Dr		Sartell	MN	56377-2032	
Scalon Jeffrey J	Scalon Jeffrey J			1308 2nd Ave S		Sauk Rapids	MN	56379-1010	
Stawarski Jeff	Stawarski Jeff			1103 2nd St N		Waite Park	MN	56387-1063	
Patty Thielen	Patty Thielen	NE Region Director	Minnesota Department Of Natural Resources	1601 Minnesota Dr		Brainerd	MN	56401-7111	
Erholtz Anthony D	Erholtz Anthony D			8442 Red Pine Cir		Baxter	MN	56425-8342	
Pochardt Nicholas A	Pochardt Nicholas A			21487 County Road 11		Crosby	MN	56441-2140	
Newlander Harvey A	Newlander Harvey A			24447 Evergreen Dr		Nevis	MN	56467-5118	
Newlander Harvey A Etal	Newlander Harvey A Etal			24447 Evergreen Dr		Nevis	MN	56467-5118	
Young Kevin W	Young Kevin W			12779 Inlet Cir		Park Rapids	MN	56470-4645	
Bakken Judy A	Bakken Judy A			942 S Lake Dr		Watertown	SD	57201-5460	
Michelle Fischbach	Michelle Fischbach	Congresswoman - MN 7th District	U.S House Of Representatives	2513 8th St S		Moorhead	MN	56560-4202	
Christine Hobrough	Christine Hobrough	President	Little Sand Lake Unorganized Territory	536 Hunters Dr S	Little Sand Lake Association	Moorhead	MN	56560-7720	
Christie Haverkamp	Christie Haverkamp	Director Of Compliance	White Earth Nation	35500 Eagle View Rd		Ogema	MN	56569-9658	
Eugene Sommers	Eugene Sommers	District II Representative	White Earth Nation	35500 Eagle View Rd		Ogema	MN	56569-9658	
Henry Fox	Henry Fox	District I Representative	White Earth Nation	35500 Eagle View Rd		Ogema	MN	56569-9658	
Jacob McArthur	Jacob McArthur	Economic Development Director	White Earth Nation	35500 Eagle View Rd		Ogema	MN	56569-9658	
Jacob Syverson	Jacob Syverson	Tribal Historic Preservation Officer	White Earth Nation	35500 Eagle View Rd		Ogema	MN	56569-9658	
Jaime Arsenault	Jaime Arsenault	Tribal Historic Preservation Officer	White Earth Nation	35500 Eagle View Rd		Ogema	MN	56569-9658	
Joe Tonihka	Joe Tonihka	Planner	White Earth Nation	35500 Eagle View Rd		Ogema	MN	56569-9658	
Laura Erickson	Laura Erickson	District III Representative	White Earth Nation	35500 Eagle View Rd		Ogema	MN	56569-9658	
Michael Fairbanks	Michael Fairbanks	Chairman	White Earth Nation	35500 Eagle View Rd		Ogema	MN	56569-9658	
Mike Laroque	Mike Laroque	Secretary-Treasurer	White Earth Nation	35500 Eagle View Rd		Ogema	MN	56569-9658	
Mike Smith	Mike Smith	Tribal Council	White Earth Nation	35500 Eagle View Rd		Ogema	MN	56569-9658	
Nate Mathews	Nate Mathews	Executive Director	White Earth Nation	35500 Eagle View Rd		Ogema	MN	56569-9658	
Laurie York	Laurie York	Executive Director	White Earth Reservation Business Committee	35500 Eagle View Rd		Ogema	MN	56569-9658	
Michael Fairbanks	Michael Fairbanks	Chairman	White Earth Reservation Business Committee	35500 Eagle View Rd		Ogema	MN	56569-9658	
Thoreson Lance M	Thoreson Lance M			8018 Aquarius Dr		Fargo	ND	58104-7910	
Pfeifer Brian	Pfeifer Brian			510 17th St NW		East Grand Forks	MN	56721-1220	
Pfeifer Brian and Pfeifer Carrie	Pfeifer Brian and Pfeifer Carrie			510 17th St NW		East Grand Forks	MN	56721-1220	
Ritchie, Aaron W	Ritchie, Aaron W			PO Box 1304		Tioga	ND	58852-1304	
Ritchie, Aaron W & Vicky J	Ritchie, Aaron W & Vicky J			PO Box 1304		Tioga	ND	58852-1304	
Hopkins Holli R	Hopkins Holli R			17670 W Swan Shores Rd		Bigfork	MT	59911-7929	
Wisconsin Central Ltd; Attn: Tax Department	Wisconsin Central Ltd; Attn: Tax Department			17641 Ashland Ave		Homewood	IL	60430-1339	
Capgrow Holdings Jv Sub V LLC	Capgrow Holdings Jv Sub V LLC			320 W Ohio St Ste 650N		Chicago	IL	60654-7816	

FIRST	PRINTNAME	TITLE	COMPANY	ADDRESS	ADDRESS2	CITY	ST	ZIP	COUNTRY
Dunn, Raymond Jr	Dunn, Raymond Jr			2318 15th Street Ct		De Witt	IA	52742-1056	
Austman Inc	Austman Inc			7393 N 2800 East Rd		Forrest	IL	61741-9320	
Tereault Patrick C	Tereault Patrick C			4100 S Jackson Dr Apt 108		Independence	MO	64057-1982	
Tereault Pat	Tereault Pat			19809 E Castle Dr		Independence	MO	64057-7804	
Tereault Patrick C	Tereault Patrick C			19809 E Castle Dr		Independence	MO	64057-7804	
Davis David K Trustee	Davis David K Trustee			25756 Heath Rd		Brookfield	MO	64628-1450	
Anderson Scott R	Anderson Scott R			515 Audubon Rd		Rogersville	MO	65742-8065	
Alan L. Degood, Family Trust Alan D	Alan L. Degood, Family Trust Alan D			1233 N Autumn Dr		Goddard	KS	67052-8447	
Degood Alan L Family Trust	Degood Alan L Family Trust			1233 N Autumn Dr		Goddard	KS	67052-8447	
Rengo Edward & Lois	Rengo Edward & Lois			2208 Greensboro Ave		Bellevue	NE	68005-3526	
Rengo Edward A	Rengo Edward A			2208 Greensboro Ave		Bellevue	NE	68005-3526	
Rengo Edward A	Rengo Edward A			1210 La Port Dr		Papillion	NE	68046-4735	
Taylor George E; Taylor George E	Taylor George E; Taylor George E			2614 Ravenway Dr		Lake Charles	LA	70611-4252	
Burlington No / Santa Fe Railway Co P	Burlington No / Santa Fe Railway Co P			PO Box 961089		Fort Worth	TX	76161-0089	
DM &, NE Railroad Right Of Way; Property Tax Department - Aob -2	DM &, NE Railroad Right Of Way; Property Tax Department - Aob -2			PO Box 961089		Fort Worth	TX	76161-0089	
Colleen & Michael Mattson	Colleen & Michael Mattson			3203 Rainhill Ct		Katy	TX	77449-7066	
Elder Richard A	Elder Richard A			PO Box 229		Anson	TX	79501-0229	
Williams Larry E	Williams Larry E			6142 S Logan Pl		Littleton	CO	80121-2240	
Essig Dennis D	Essig Dennis D			917 Greenwood Ave		Gillette	WY	82716-2513	
Hendrickson Joel L	Hendrickson Joel L			3301 S Goldfield Rd Lot 1004		Apache Junction	AZ	85119-4506	
Glapa Barbara L	Glapa Barbara L			3369 E Stanford Ave		Gilbert	AZ	85234-2152	
Erholtz Kathleen S	Erholtz Kathleen S			13942 W Summerstar Dr		Sun City West	AZ	85375-5242	
Nancy Loevinger	Nancy Loevinger			1321 28th St		San Diego	CA	92102-1705	
McKissack Brian R	McKissack Brian R			3201 Oso Grande Way		Antioch	CA	94531-9353	
McKissack Brian R	McKissack Brian R			13873 Oak Run Rd		Oak Run	CA	96069-9530	
Santa Dale H	Santa Dale H			530 NW 9th St		Mcminnville	OR	97128-5010	
Santa Herbert F	Santa Herbert F			530 NW 9th St		Mcminnville	OR	97128-5010	
Bush, Daniel D	Bush, Daniel D			4242 Silver Falls Dr NE		Silverton	OR	97381-9401	
Bush, Daniel D & Allison M	Bush, Daniel D & Allison M			4242 Silver Falls Dr NE		Silverton	OR	97381-9401	
Marshik Sierra N	Marshik Sierra N			2205 NW 15th St		Battle Ground	WA	98604-4454	
Neighborhoods	Neighborhoods			525 Alpine Pl Apt G4		Leavenworth	WA	98826-9388	
Walinski Joel	Walinski Joel			525 Alpine Pl Apt G4		Leavenworth	WA	98826-9388	
Hein Brian & Stacey	Hein Brian & Stacey			W136 Oak Rd		Colby	WI	54421	
Lende Brandon & Hannah	Lende Brandon & Hannah			24775 Fr 245		Ashland	WI	54806	
Scanlon Thomas D & Ann M	Scanlon Thomas D & Ann M			16244 Ramsey Blvd NE		Ramsey	MN	55303	
Ashley Harrison	Ashley Harrison	Tribal Historic Preservation Officer	Leech Lake Band Of Ojibwe	190 Sailstar Drive NW		Cass Lake	MN	56633	
Brandy Tofte	Brandy Tofte	Air Quality Specialist	Leech Lake Band Of Ojibwe	190 Sailstar Drive NW		Cass Lake	MN	56633	
Craig Tangren	Craig Tangren	Environmental Deputy Director	Leech Lake Band Of Ojibwe	190 Sailstar Drive NW		Cass Lake	MN	56633	
Faron Jackson, Sr.	Faron Jackson, Sr.	Chairman	Leech Lake Band Of Ojibwe	190 Sailstar Drive NW		Cass Lake	MN	56633	
Gina Lemon	Gina Lemon	Tribal Historic Preservation Officer	Leech Lake Band Of Ojibwe	190 Sailstar Drive NW		Cass Lake	MN	56633	
Gov Relations	Gov Relations		Leech Lake Band Of Ojibwe	190 Sailstar Drive NW		Cass Lake	MN	56633	

FIRST	PRINTNAME	TITLE	COMPANY	ADDRESS	ADDRESS2	CITY	ST	ZIP	COUNTRY
Kyle Fairbanks	Kyle Fairbanks	District I Representative	Leech Lake Band Of Ojibwe	190 Sailstar Drive NW		Cass Lake	MN	56633	
Leon Staples	Leon Staples	District III Representative	Leech Lake Band Of Ojibwe	190 Sailstar Drive NW		Cass Lake	MN	56633	
Leonard Fineday	Leonard Fineday	Secretary / Treasurer	Leech Lake Band Of Ojibwe	190 Sailstar Drive NW		Cass Lake	MN	56633	
Mike Chosa	Mike Chosa	Communications Director	Leech Lake Band Of Ojibwe	190 Sailstar Drive NW		Cass Lake	MN	56633	
Steve White	Steve White	District II Representative	Leech Lake Band Of Ojibwe	190 Sailstar Drive NW		Cass Lake	MN	56633	
Michael LaRoque	Michael LaRoque	President	Minnesota Chippewa Tribe	15542 State Hwy 371 NW		Cass Lake	MN	56633	
Darrell Seki, Sr.	Darrell Seki, Sr.	Chairman	Red Lake Nation	15484 Migizi Dr		Red Lake	MN	56671	
George Branchaude	George Branchaude	Tribal Historic Preservation Officer	Red Lake Nation	15484 Migizi Dr		Red Lake	MN	56671	
Jason Defoe	Jason Defoe	Executive Director	Red Lake Nation	15484 Migizi Dr		Red Lake	MN	56671	
Joe Plumer	Joe Plumer	Legal Counsel	Red Lake Nation	15484 Migizi Dr		Red Lake	MN	56671	
Samuel Strong	Samuel Strong	Tribal Secretary	Red Lake Nation	15484 Migizi Dr		Red Lake	MN	56671	
Vernelle Lussier	Vernelle Lussier	Treasurer	Red Lake Nation	15484 Migizi Dr		Red Lake	MN	56671	
Brian Huberty	Brian Huberty			210 Birch Ln		Coleraine	MN	55722	
Briana Anderson	Briana Anderson			305 Skiview Ave		Coleraine	MN	55722	
Jeffrey A. Keppers	Jeffrey A. Keppers	Supervisor	Solway Township	6115 Hwy 12		Proctor	MN	55720	
Eckstrom Tanner Lee	Eckstrom Tanner Lee			4007 Leiste Rd		Cloquet	MN	55720	
Engelmeier Roger & Sherri	Engelmeier Roger & Sherri			4467 Hwy 33		Cloquet	MN	55720	
Engelmeier Roger W	Engelmeier Roger W			4467 Hwy 33		Cloquet	MN	55720	
Mueller David L & Diane D	Mueller David L & Diane D			4371 Hwy 33		Cloquet	MN	55720	
Mueller David L Etux	Mueller David L Etux			4371 Hwy 33		Cloquet	MN	55720	
Otterness Ashlee Rose	Otterness Ashlee Rose			4137 English Rd		Cloquet	MN	55720	
Otterness Ashlee Rose & Wilson Jere	Otterness Ashlee Rose & Wilson Jere			4137 English Rd		Cloquet	MN	55720	
Rochel Richard	Rochel Richard			6994 Maple Grove Rd		Cloquet	MN	55720	
Erickson James David	Erickson James David			3922 Jackson Rd		Esko	MN	55733	
SLC Environmental Services Dept	SLC Environmental Services Dept			307 1st St S Ste 115		Virginia	MN	55792	
SLC Environmental Services Dept	SLC Environmental Services Dept			307 1st St S Ste 115		Virginia	MN	55792	
Hjalmer Aho	Hjalmer Aho	Clerk	Wawina Township	13589 Twp Rd B		Wawina	MN	55736	
Autio Tod & Ruth	Autio Tod & Ruth			502 Highway 73 # 188		Floodwood	MN	55736	
Autio Tod A	Autio Tod A			502 Highway 73 # 188		Floodwood	MN	55736	
Lam Brook	Lam Brook			7975 Cedar Valley Rd		Floodwood	MN	55736	
Stafsholt Dale	Stafsholt Dale			12470 Van Horn Rd		Floodwood	MN	55736	
Stafsholt Dale Michael	Stafsholt Dale Michael			12470 Van Horn Rd		Floodwood	MN	55736	
David Schaeffer	David Schaeffer			8018 N Savanna Rd		Floodwood	MN	55736	
Nicholas Pochardt	Nicholas Pochardt			7663 N Savanna Rd		Floodwood	MN	55736	
Henriksen, Shawn A	Henriksen, Shawn A			13485 E County Rd 518		Goodland	MN	55742	
Kovanen, Heather J	Kovanen, Heather J			12424 Co Rd 579		Goodland	MN	55742	
Mehle, Mark D	Mehle, Mark D			17698 Hwy 65		Goodland	MN	55742	
Caywood Properties LLC	Caywood Properties LLC			7407 and 7405 Hwy 2		Saginaw	MN	55779	
Collelo Ronald Louis	Collelo Ronald Louis			4361 Old Hwy 33		Saginaw	MN	55779	
Dougherty Leslie L	Dougherty Leslie L			6389 Hwy 2		Saginaw	MN	55779	
Goettl Jamie	Goettl Jamie			5422 Hwy		Saginaw	MN	55779	
Wedin Tammy L	Wedin Tammy L			4500 Old Hwy 53		Saginaw	MN	55779	

FIRST	PRINTNAME	TITLE	COMPANY	ADDRESS	ADDRESS2	CITY	ST	ZIP	COUNTRY
Johnson Nancy L	Johnson Nancy L			3788 Munger Shaw Rd		Duluth	MN	55810	
Gvesrude Lee R	Gvesrude Lee R			PO Box 15211		Duluth	MN	55815	
Marlow Roy	Marlow Roy			PO Box 15026		Duluth	MN	55815	
Peterson Dennis M	Peterson Dennis M			24043 Cuyler Ln		Deerwood	MN	56444	
Austman-Jones Inc	Austman-Jones Inc			319 W Watson St		Forrest	IL	61741	
Baffoe Kwesi	Baffoe Kwesi			300 Lacasse Ave Apt 812		Ottawa	ON	K1L 8G3	CANADA

AFFIDAVIT OF PUBLICATION

**STATE OF MINNESOTA
COUNTY OF HENNEPIN**

**650 3rd Ave. S., Suite 1300
Minneapolis, MN 55488**

Elizabeth Deleeuw, being first duly sworn, on oath states as follows:

1. He is and during all times herein stated has been an employee of the Star Tribune Media Company LLC, a Delaware limited liability company with offices at 650 Third Ave. S., Suite 1300, Minneapolis, Minnesota 55488, or the publisher's designated agent. I have personal knowledge of the facts stated in this Affidavit, which is made pursuant to Minnesota Statutes §331A.07.

2. The newspaper has complied with all of the requirements to constitute a qualified newspaper under Minnesota law, including those requirements found in Minnesota Statutes §331A.02.

3. The dates of the month and the year and day of the week upon which the public notice attached/copied below was published in the newspaper are as follows:

Publication Date:

12/3/2025

4. The publisher's lowest classified rate paid by commercial users for comparable space, as determined pursuant to § 331A.06, is as follows: \$5.60 per line per day.

5. Mortgage Foreclosure Notices. Pursuant to Minnesota Statutes §580.033 relating to the publication of mortgage foreclosure notices: The newspaper's known office of issue is located in Hennepin County. The newspaper complies with the conditions described in §580.033, subd. 1, clause (1) or (2). Star Tribune has its known office of issue located in Hennepin County, which adjoins the county in which the mortgaged premises are located. A substantial portion of the newspaper is circulated in the county in which the mortgaged premises are located.

6. A true and correct copy of the legal notice is attached hereto as Exhibit A and incorporated herein by reference.

FURTHER YOUR AFFIANT SAITH NOT.

Subscribed and sworn to before me on December 10, 2025.





Notary Public

Elizabeth Deleeuw
Ad Taker

Notary Public
Minnesota
My commission expires: January 31, 2027

EXHIBIT A
LEGAL NOTICE

12/3/2025 Minnesota Star Tribune

NOTICE OF PROPOSED TRANSMISSION LINE PROJECT

Re: In the Matter of Application for a Certificate of Need for the Iron Range – St. Louis County – Arrowhead 345 kV Transmission Project

Docket No. E015/CN-25-111

PLEASE TAKE NOTICE that Minnesota Power and American Transmission Company LLC by and through its corporate manager ATC Management Inc. (collectively, the “Applicants”) are applying to the Minnesota Public Utilities Commission (also “Commission”) for a Certificate of Need to construct the Iron Range – St. Louis County – Arrowhead 345 kV Transmission Project (“ISA Project” or “Project”).

Project Description

The ISA Project consists of construction of a new, approximately 66-mile-long, single-circuit 345 kV transmission line on double-circuit capable structures from Minnesota Power’s Iron Range Substation in Itasca County, Minnesota to Minnesota Power’s St. Louis County Substation in St. Louis County, Minnesota. The Project also involves construction of a new, approximately 1.5-mile-long, double-circuit 345 kV transmission line from Minnesota Power’s St. Louis County Substation to ATC’s Arrowhead Substation in Hermantown, St. Louis County, Minnesota. A map of the ISA Project is provided below.

Project Need

The Project was studied, reviewed, and approved by the Midcontinent Independent System Operator, Inc. (“MISO”) as part of its Long-Range Transmission Planning (“LRTP”) Tranche 2.1 portfolio of projects included in the 2024 MISO Transmission Expansion Plan (“MTEP24”). The Project, as part of the LRTP Tranche 2.1 portfolio, is needed to enhance grid reliability in the Upper Midwest as grid operating conditions become more variable, increase grid efficiency as energy is transferred from where it is produced to where it is needed, and meet the growing demand for reliable clean energy in the Upper Midwest.

Regulatory Review Process

Before the Applicants can construct the Project, the Minnesota Public Utilities Commission (“Commission”) must determine whether the Project is needed (Certificate of Need) and if so, will determine the route along which the Project will be built (Route Permit).

The Certificate of Need process is governed by Minnesota Law, including Minnesota Statutes section 216B.243, and Minnesota Rules Chapter 7849, specifically Rules parts 7849.0010 to 7849.0400 and 7849.1000 to 7849.2100. A copy of the Certificate of Need application, once submitted, can be obtained by visiting the Commission’s website at www.mn.gov/puc/ in Docket No. E015/CN-25-111.

In addition to certifying the need for the Project, the Commission must also grant a Route Permit for the Project. The routing of the Project is also governed by Minnesota Law, including Minnesota Statutes Chapter 216I. A copy of the Route Permit Application, once submitted, can be obtained by visiting the Commission’s website in Docket No. E015/TL-25-112.

The Commission will not make its determinations on the Certificate of Need or Route Permit until it has completed a thorough review process that encourages

public involvement and analyzes the impacts of the Project and various route alternatives. Because the Applicants anticipate requesting a joint proceeding for the Certificate of Need and Route Permit, a single environmental review document will be prepared. This process includes preparation of an Environmental Assessment (“EA”) for the Project that will be submitted with the Route Permit Application. An addendum to the EA may be prepared by the Commission after the public information meetings are held in early 2026.

The Applicants will submit an application for a Route Permit with one proposed route for the proposed transmission line. Other routes can be proposed to be evaluated during the scoping process. The Commission staff will decide which routes get studied in the addendum to the EA and considered for approval. Routes that have been shown at public meetings are preliminary and subject to change. In addition, other, new routes may also be studied and considered for approval.

The Commission will review all of the data from the public process and will decide if the Project is needed and which route should be approved. Selection of a final route by the Commission will be based on an evaluation of the routes guided by the factors identified in Minnesota Statutes section 216I.05, subd. 11 and stakeholder input received during the regulatory process. The table below provides a high-level summary of the major steps in the regulatory process.

Summary of Regulatory Schedule

Action	Approximate Date
Pre-application study and public meeting and stakeholder outreach	May and August 2025
Certificate of Need and Route Permit Application and EA submitted to Commission	December 2025
Informational and Scoping Meetings (public meeting and comment)	February 2026
Addendum to Environmental Assessment Issued	May 2026
Public Hearings (public meeting and comment period)	June 2026
Commission Decision	July 2026

Right-of-Way for the Project

Before beginning construction, the Applicants will acquire property rights for the right-of-way, typically through an easement that will be negotiated with the landowner for each parcel. The Applicants anticipate acquiring easements with a minimum right-of-way width of approximately 150 feet for the 345 kV transmission line. Where these transmission lines parallel existing lines, fewer new rights-of-way may be required because the new transmission line may share a portion of the existing right-of-way.

Proposed Structures for the Project

The specific type and size of structures to be used will depend on the route identified in this process along with land use/land cover, topography, water/wetlands, and soil types. Currently, structures for the Project are

anticipated to be 120- to 180-foot high single-pole weathering steel structures with arms on both sides of the structure. For this type of structure, the Applicants anticipate having five to eight structures for each mile of the line.

Additional Information and Mailing Lists

To subscribe to the Project’s Certificate of Need docket (E015/CN-25-111) and to receive email notifications when information is filed in that docket, please visit www.mn.gov/puc/ and click on “eDockets,” then click on “Go to eDockets,” and then click on “Sign In” in the top right corner. Then, click on “Subscriptions” and “Create a Subscription.” In the “Docket #” box, type 25-111 and click “Create.” These same steps can be followed to subscribe to the Project’s Route Permit docket 25-112.

If you would like to have your name added to the Project Route Permit proceeding mailing list (E015/TL-25-112) you may register by contacting the public advisor in the consumer affairs office at the Commission at consumer.puc@state.mn.us, or (651) 296-0406 or 1-800-657-3782. Please be sure to note: 1) how you would like to receive notices (regular mail or email) and 2) your complete mailing or email address.

A separate mailing list is maintained for the Certificate of Need proceeding (E015/CN-25-111). To be placed on the Project Certificate of Need mailing list (MPUC Docket No. E015/CN-25-111), mail, fax, or email Robin Benson at Minnesota Public Utilities Commission, 121 7th Place E., Suite 350, St. Paul, MN 55101-2147, Fax: 651-297-7073 or robin.benson@state.mn.us.

If you have any questions about the state regulatory process, you may contact the Minnesota state regulatory staff listed below:

Minnesota Public Utilities Commission

Energy Infrastructure Permitting Staff
Saarah Maxon
121 7th Place East, Suite 350
St. Paul, Minnesota 55101
651-201-2200
1-800-657-3782
Saarah.maxon@state.mn.us
Website: www.mn.gov/puc/

Please visit the Project website at: <https://isatransmissionproject.com/> for more information.

Project phone and e-mail addresses are:

Project Phone Number: 1-888-510-5303

Project E-mail Address:

connect@isatransmissionproject.com

Transmission Planning Process in Minnesota

Minnesota Statutes section 216B.2425, subd. 2 requires that each electric transmission-owning utility in the state file a biennial transmission planning report with the Commission in the fall of each odd-numbered year. These reports provide information on the transmission planning process used by the utilities in the state of Minnesota and information about other transmission line projects. The 2025 Biennial Transmission Projects Report is available at: www.minnlectrans.com. The 2025 Biennial Transmission Projects Report was submitted on October 31, 2025.

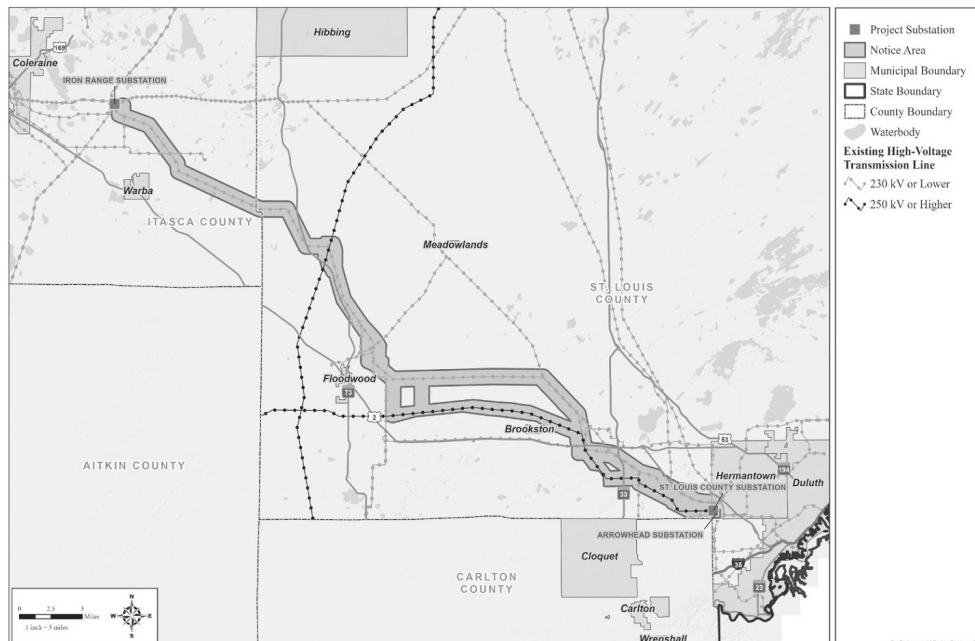



Forum Communications Company

MN Affidavit No. wQeYJSEJqfZvU2NGXGXm

See Proof on Next Page

AFFIDAVIT OF PUBLICATION

State of Florida, County of Broward, ss:

Anjana Bhadoriya, being first duly sworn, deposes and says: That (s)he is a duly authorized signatory of Column Software, PBC and duly authorized agent of the Duluth News Tribune, a newspaper printed and published in the City of Duluth, County of St. Louis, State of Minnesota.

1. I have personal knowledge of the facts stated in this Affidavit, which is made pursuant to Minnesota Statutes §331A.07.
2. The newspaper has complied with all of the requirements to constitute a qualified newspaper under Minnesota law, including those requirements found in Minnesota Statutes §331A.02.
3. The dates of the month and the year and the day of the week upon which the public notice attached/copied below was published in the newspaper are as follows: Wednesday, December 3, 2025
4. The publisher's lowest classified rate paid by commercial users for comparable space, as determined pursuant to §331A.06, is as follows: \$33.00 per column inch.
5. Pursuant to Minnesota Statutes §580.033 relating to the publication of mortgage foreclosure notices: The newspaper's known office of issue is located in ST. LOUIS County. The newspaper complies with conditions described in §580.033, subd. 1, clause (1) or (2). If the newspaper's known office of issue is located in a county adjoining the county where the mortgaged premises or some part of the mortgaged premises described in the notice are located, a substantial portion of the newspaper's circulation is in the latter county.

Anjana Bhadoriya

(Signed) _____

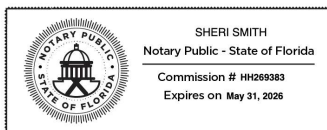

VERIFICATION

State of Florida
County of Broward

Subscribed in my presence and sworn to before me on this: 12/04/2025

S. Smith

Notary Public
Notarized remotely online using communication technology via Proof.

NOTICE OF PROPOSED TRANSMISSION LINE PROJECT

Re: In the Matter of Application for a Certificate of Need for the Iron Range – St. Louis County – Arrowhead 345 kV Transmission Project

Docket No. E015/CN-25-111

PLEASE TAKE NOTICE that Minnesota Power and American Transmission Company LLC by and through its corporate manager ATC Management Inc. (collectively, the “Applicants”) are applying to the Minnesota Public Utilities Commission (also “Commission”) for a Certificate of Need to construct the Iron Range – St. Louis County – Arrowhead 345 kV Transmission Project (“ISA Project” or “Project”).

Project Description

The ISA Project consists of construction of a new, approximately 66-mile-long, single-circuit 345 kV transmission line on double-circuit capable structures from Minnesota Power’s Iron Range Substation in Itasca County, Minnesota to Minnesota Power’s St. Louis County Substation in St. Louis County, Minnesota. The Project also involves construction of a new, approximately 1.5-mile-long, double-circuit 345 kV transmission line from Minnesota Power’s St. Louis County Substation to ATC’s Arrowhead Substation in Hermantown, St. Louis County, Minnesota. A map of the ISA Project is provided below.

Project Need

The Project was studied, reviewed, and approved by the Midcontinent Independent System Operator, Inc. (“MISO”) as part of its Long-Range Transmission Planning (“LRTP”) Tranche 2.1 portfolio of projects included in the 2024 MISO Transmission Expansion Plan (“MTEP24”). The Project, as part of the LRTP Tranche 2.1 portfolio, is needed to enhance grid reliability in the Upper Midwest as grid operating conditions become more variable, increase grid efficiency as energy is transferred from where it is produced to where it is needed, and meet the growing demand for reliable clean energy in the Upper Midwest.

Regulatory Review Process

Before the Applicants can construct the Project, the Minnesota Public Utilities Commission (“Commission”) must determine whether the Project is needed (Certificate of Need) and if so, will determine the route along which the Project will be built (Route Permit).

The Certificate of Need process is governed by Minnesota Law, including Minnesota Statutes section 216B.243, and Minnesota Rules Chapter 7849, specifically Rules parts 7849.0010 to 7849.0400 and 7849.1000 to 7849.2100. A copy of the Certificate of Need application, once submitted, can be obtained by visiting the Commission’s website at www.mn.gov/puc/ in Docket No. E015/CN-25-111.

public involvement and analyzes the impacts of the Project and various route alternatives. Because the Applicants anticipate requesting a joint proceeding for the Certificate of Need and Route Permit, a single environmental review document will be prepared. This process includes preparation of an Environmental Assessment (“EA”) for the Project that will be submitted with the Route Permit Application. An addendum to the EA may be prepared by the Commission after the public information meetings are held in early 2026.

The Applicants will submit an application for a Route Permit with one proposed route for the proposed transmission line. Other routes can be proposed to be evaluated during the scoping process. The Commission staff will decide which routes get studied in the addendum to the EA and considered for approval. Routes that have been shown at public meetings are preliminary and subject to change. In addition, other, new routes may also be studied and considered for approval.

The Commission will review all of the data from the public process and will decide if the Project is needed and which route should be approved. Selection of a final route by the Commission will be based on an evaluation of the routes guided by the factors identified in Minnesota Statutes section 216I.05, subd. 11 and stakeholder input received during the regulatory process. The table below provides a high-level summary of the major steps in the regulatory process.

Summary of Regulatory Schedule

Action	Approximate Date
Pre-application study and public meeting and stakeholder outreach	May and August 2025
Certificate of Need and Route Permit Application and EA submitted to Commission	December 2025
Informational and Scoping Meetings (public meeting and comment)	February 2026
Addendum to Environmental Assessment Issued	May 2026
Public Hearings (public meeting and comment period)	June 2026
Commission Decision	July 2026

Right-of-Way for the Project

Before beginning construction, the Applicants will acquire property rights for the right-of-way, typically through an easement that will be negotiated with the landowner for each parcel. The Applicants anticipate acquiring easements with a minimum right-of-way

Project are anticipated to be 120- to 180-foot high single-pole weathering steel structures with arms on both sides of the structure. For this type of structure, the Applicants anticipate having five to eight structures for each mile of the line.

Additional Information and Mailing Lists

To subscribe to the Project’s Certificate of Need docket (E015/CN-25-111) and to receive email notifications when information is filed in that docket, please visit www.mn.gov/puc/ and click on “eDockets,” then click on “Go to eDockets,” and then click on “Sign In” in the top right corner. Then, click on “Subscriptions” and “Create a Subscription.” In the “Docket #” box, type 25-111 and click “Create.” These same steps can be followed to subscribe to the Project’s Route Permit docket 25-112.

If you would like to have your name added to the Project Route Permit proceeding mailing list (E015/TL-25-112) you may register by contacting the public advisor in the consumer affairs office at the Commission at consumer.puc@state.mn.us, or (651) 296-0406 or 1-800-657-3782. Please be sure to note: 1) how you would like to receive notices (regular mail or email) and 2) your complete mailing or email address.

A separate mailing list is maintained for the Certificate of Need proceeding (E015/CN-25-111). To be placed on the Project Certificate of Need mailing list (MPUC Docket No. E015/CN-25-111), mail, fax, or email Robin Benson at Minnesota Public Utilities Commission, 121 7th Place E., Suite 350, St. Paul, MN 55101-2147, Fax: 651-297-7073 or robin.benson@state.mn.us.

If you have any questions about the state regulatory process, you may contact the Minnesota state regulatory staff listed below:

Minnesota Public Utilities Commission

Energy Infrastructure Permitting Staff
Saarah Maxon
121 7th Place East, Suite 350
St. Paul, Minnesota 55101
651 201 2200
1-800-657-3782
Saarah.maxon@state.mn.us
Website: www.mn.gov/puc/

Please visit the Project website at: <https://isatransmissionproject.com/> for more information.

Project phone and e-mail addresses are:

Project Phone Number: 1-888-510-5303

Project E-mail Address:
connect@isatransmissionproject.com

Transmission Planning Process in Minnesota

Minnesota Statutes section 216B.2425, subd. 2 requires that each electric transmission-owning utility in the state file a biennial transmission planning report with the Commission in the fall of each odd-numbered

In addition to certifying the need for the Project, the Commission must also grant a Route Permit for the Project. The routing of the Project is also governed by Minnesota Law, including Minnesota Statutes Chapter 216I. A copy of the Route Permit Application, once submitted, can be obtained by visiting the Commission's website in Docket No. E015/TL-25-112.

The Commission will not make its determinations on the Certificate of Need or Route Permit until it has completed a thorough review process that encourages

width of approximately 150 feet for the 345 kV transmission line. Where these transmission lines parallel existing lines, fewer new rights-of-way may be required because the new transmission line may share a portion of the existing right-of-way.

Proposed Structures for the Project

The specific type and size of structures to be used will depend on the route identified in this process along with land use/land cover, topography, water/wetlands, and soil types. Currently, structures for the

year. These reports provide information on the transmission planning process used by the utilities in the state of Minnesota and information about other transmission line projects. The 2025 Biennial Transmission Projects Report is available at: www.minnelectrans.com. The 2025 Biennial Transmission Projects Report was submitted on October 31, 2025.

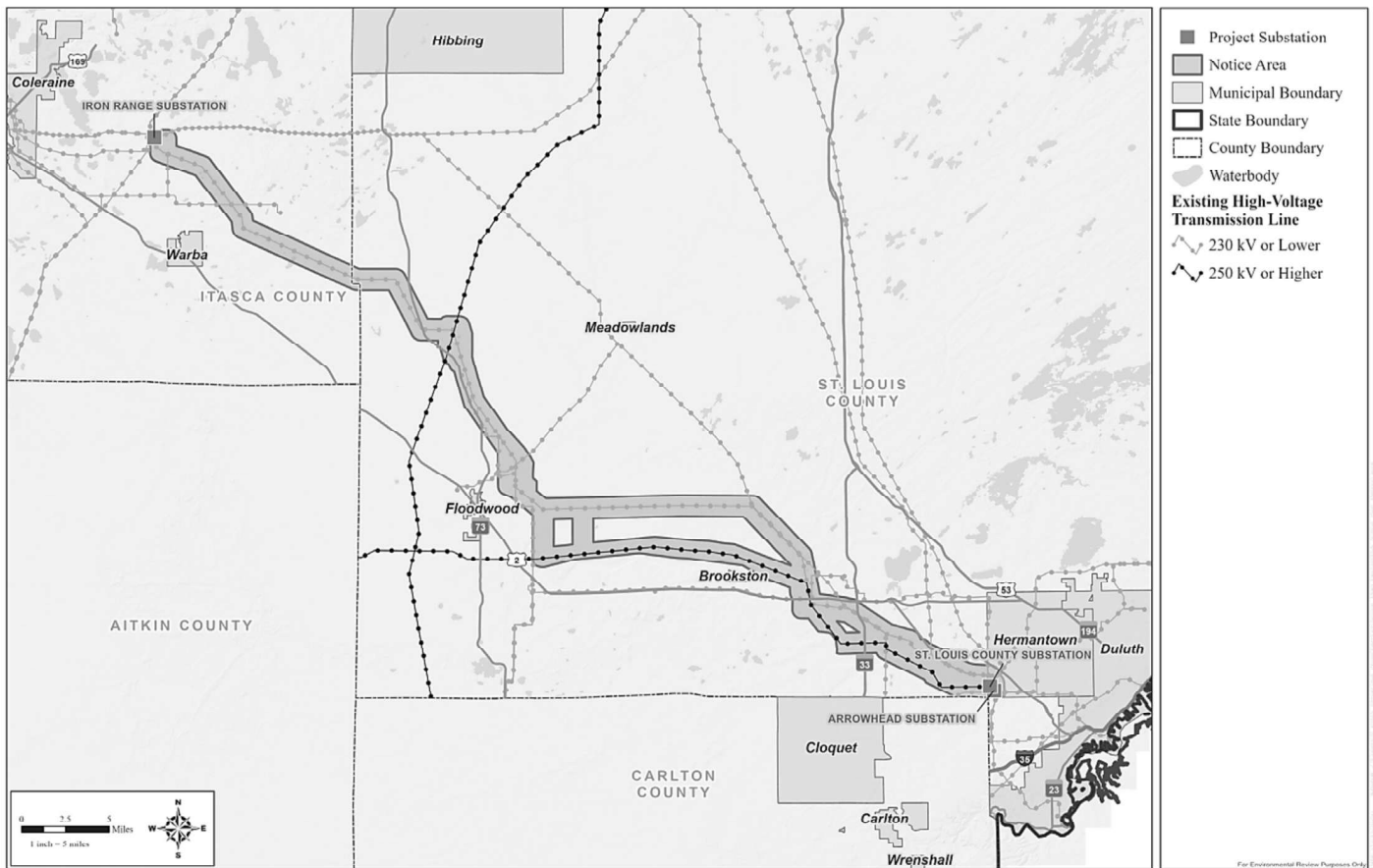

ORDER IS ENTERED UNDER MINNESOTA STATUTES, SECTION 582.032, DETERMINING, AMONG OTHER THINGS, THAT THE MORTGAGED PREMISES ARE IMPROVED WITH A RESIDENTIAL DWELLING OF LESS THAN FIVE UNITS, ARE NOT PROPERTY

USED IN AGRICULTURAL PRODUCTION, AND ARE ABANDONED. MORTGAGOR(S) RELEASED FROM FINANCIAL OBLIGATION ON MORTGAGE: None Dated: October 29, 2025

NATIONSTAR MORTGAGE LLC Mortgagee TROTT LAW, P.C. By: /s/ *N. Kibongni Fondungallah, Esq.*

Samuel R. Coleman, Esq. Alexa Marsh, Esq. Attorneys for Mortgagee 25 Dale Street North St. Paul, MN 55102 (651) 209-9760 (25-0492-FC01)

THIS IS A COMMUNICATION FROM A DEBT COLLECTOR. (Nov. 5 & 12 & 19 & 26; Dec. 3 & 10, 2025)

NOTICE OF MORTGAGE FORECLOSURE SALE

THE RIGHT TO VERIFICATION OF THE DEBT AND IDENTITY OF THE ORIGINAL CREDITOR, WITHIN THE TIME PROVIDED BY LAW IS NOT AFFECTED BY THIS ACTION.

Continued on next page

NOTICE OF PROPOSED TRANSMISSION LINE PROJECT

Re: In the Matter of Application for a Certificate of Need for the Iron Range – St. Louis County – Arrowhead 345 kV Transmission Project

Docket No. E015/CN-25-111

PLEASE TAKE NOTICE that Minnesota Power and American Transmission Company LLC by and through its corporate manager ATC Management Inc. (collectively, the "Applicants") are applying to the Minnesota Public Utilities Commission (also "Commission") for a Certificate of Need to construct the Iron Range – St. Louis County – Arrowhead 345 kV Transmission Project ("ISA Project" or "Project").

Project Description

The ISA Project consists of construction of a new, approximately 66-mile-long, single-circuit 345 kV transmission line on double-circuit capable structures from Minnesota Power's Iron Range Substation in Itasca County, Minnesota to Minnesota Power's St. Louis County Substation in St. Louis County, Minnesota. The Project also involves construction of a new, approximately 1.5-mile-long, double-circuit 345 kV transmission line from Minnesota Power's St. Louis County Substation to ATC's Arrowhead Substation in Hermantown, St. Louis County, Minnesota. A map of the ISA Project is provided below.

Project Need

The Project was studied, reviewed, and approved by the Midcontinent Independent System Operator, Inc. ("MISO") as part of its Long-Range Transmission Planning ("LRTP") Tranche 2.1 portfolio of projects included in the 2024 MISO Transmission Expansion Plan ("MTEP24"). The Project, as part of the LRTP Tranche 2.1 portfolio, is needed to enhance grid reliability in the Upper Midwest as grid operating conditions become more variable, increase grid efficiency as energy is transferred from where it is produced to where it is needed, and meet the growing demand for reliable clean energy in the Upper Midwest.

Regulatory Review Process

Before the Applicants can construct the Project, the Minnesota Public Utilities Commission ("Commission") must determine whether the Project is needed (Certificate of Need) and if so, will determine the route along which the Project will be built (Route Permit).

The Certificate of Need process is governed by Minnesota Law, including Minnesota Statutes section 216B.243, and Minnesota Rules Chapter 7849, specifically Rules parts 7849.0010 to 7849.0400 and 7849.1000 to 7849.2100. A copy of the Certificate of Need application, once submitted, can be obtained by visiting the Commission's website at www.mn.gov/puc/ in Docket No. E015/CN-25-111.

In addition to certifying the need for the Project, the Commission must also grant a Route Permit for the Project. The routing of the Project is also governed by Minnesota Law, including Minnesota Statutes Chapter 216I. A copy of the Route Permit Application, once submitted, can be obtained by visiting the Commission's website in Docket No. E015/TL-25-112.

The Commission will not make its determinations on the Certificate of Need or Route Permit until it has completed a thorough review process that encourages

public involvement and analyzes the impacts of the Project and various route alternatives. Because the Applicants anticipate requesting a joint proceeding for the Certificate of Need and Route Permit, a single environmental review document will be prepared. This process includes preparation of an Environmental Assessment ("EA") for the Project that will be submitted with the Route Permit Application. An addendum to the EA may be prepared by the Commission after the public information meetings are held in early 2026.

The Applicants will submit an application for a Route Permit with one proposed route for the proposed transmission line. Other routes can be proposed to be evaluated during the scoping process. The Commission staff will decide which routes get studied in the addendum to the EA and considered for approval. Routes that have been shown at public meetings are preliminary and subject to change. In addition, other, new routes may also be studied and considered for approval.

The Commission will review all of the data from the public process and will decide if the Project is needed and which route should be approved. Selection of a final route by the Commission will be based on an evaluation of the routes guided by the factors identified in Minnesota Statutes section 216I.05, subd. 11 and stakeholder input received during the regulatory process. The table below provides a high-level summary of the major steps in the regulatory process.

Summary of Regulatory Schedule

Table with 2 columns: Action, Approximate Date. Rows include: Pre-application study and public meeting and stakeholder outreach (May and August 2025), Certificate of Need and Route Permit Application and EA submitted to Commission (December 2025), Informational and Scoping Meetings (February 2026), Addendum to Environmental Assessment Issued (May 2026), Public Hearings (June 2026), Commission Decision (July 2026).

Right-of-Way for the Project

Before beginning construction, the Applicants will acquire property rights for the right-of-way, typically through an easement that will be negotiated with the landowner for each parcel. The Applicants anticipate acquiring easements with a minimum right-of-way width of approximately 150 feet for the 345 kV transmission line. Where these transmission lines parallel existing lines, fewer new rights-of-way may be required because the new transmission line may share a portion of the existing right-of-way.

Proposed Structures for the Project

The specific type and size of structures to be used will depend on the route identified in this process along with land use/land cover, topography, water/wetlands, and soil types. Currently, structures for the

Project are anticipated to be 120- to 180-foot high single-pole weathering steel structures with arms on both sides of the structure. For this type of structure, the Applicants anticipate having five to eight structures for each mile of the line.

Additional Information and Mailing Lists

To subscribe to the Project's Certificate of Need docket (E015/CN-25-111) and to receive email notifications when information is filed in that docket, please visit www.mn.gov/puc/ and click on "eDockets," then click on "Go to eDockets," and then click on "Sign In" in the top right corner. Then, click on "Subscriptions" and "Create a Subscription." In the "Docket #" box, type 25-111 and click "Create." These same steps can be followed to subscribe to the Project's Route Permit docket 25-112.

If you would like to have your name added to the Project Route Permit proceeding mailing list (E015/TL-25-112) you may register by contacting the public advisor in the consumer affairs office at the Commission at consumer.puc@state.mn.us, or (651) 296-0406 or 1-800-657-3782. Please be sure to note: 1) how you would like to receive notices (regular mail or email) and 2) your complete mailing or email address.

A separate mailing list is maintained for the Certificate of Need proceeding (E015/CN-25-111). To be placed on the Project Certificate of Need mailing list (MPUC Docket No. E015/CN-25-111), mail, fax, or email Robin Benson at Minnesota Public Utilities Commission, 121 7th Place E., Suite 350, St. Paul, MN 55101-2147, Fax: 651-297-7073 or robin.benson@state.mn.us.

If you have any questions about the state regulatory process, you may contact the Minnesota state regulatory staff listed below:

Minnesota Public Utilities Commission

Energy Infrastructure Permitting Staff Saarah Maxon 121 7th Place East, Suite 350 St. Paul, Minnesota 55101 651-201-2200 1-800-657-3782 Saarah.maxon@state.mn.us Website: www.mn.gov/puc/

Please visit the Project website at: https://isatransmissionproject.com/ for more information. Project phone and e-mail addresses are: Project Phone Number: 1-888-510-5303 Project E-mail Address: connect@isatransmissionproject.com

Transmission Planning Process in Minnesota

Minnesota Statutes section 216B.2425, subd. 2 requires that each electric transmission-owning utility in the state file a biennial transmission planning report with the Commission in the fall of each odd-numbered year. These reports provide information on the transmission planning process used by the utilities in the state of Minnesota and information about other transmission line projects. The 2025 Biennial Transmission Projects Report is available at: www.minnelectrans.com. The 2025 Biennial Transmission Projects Report was submitted on October 31, 2025.

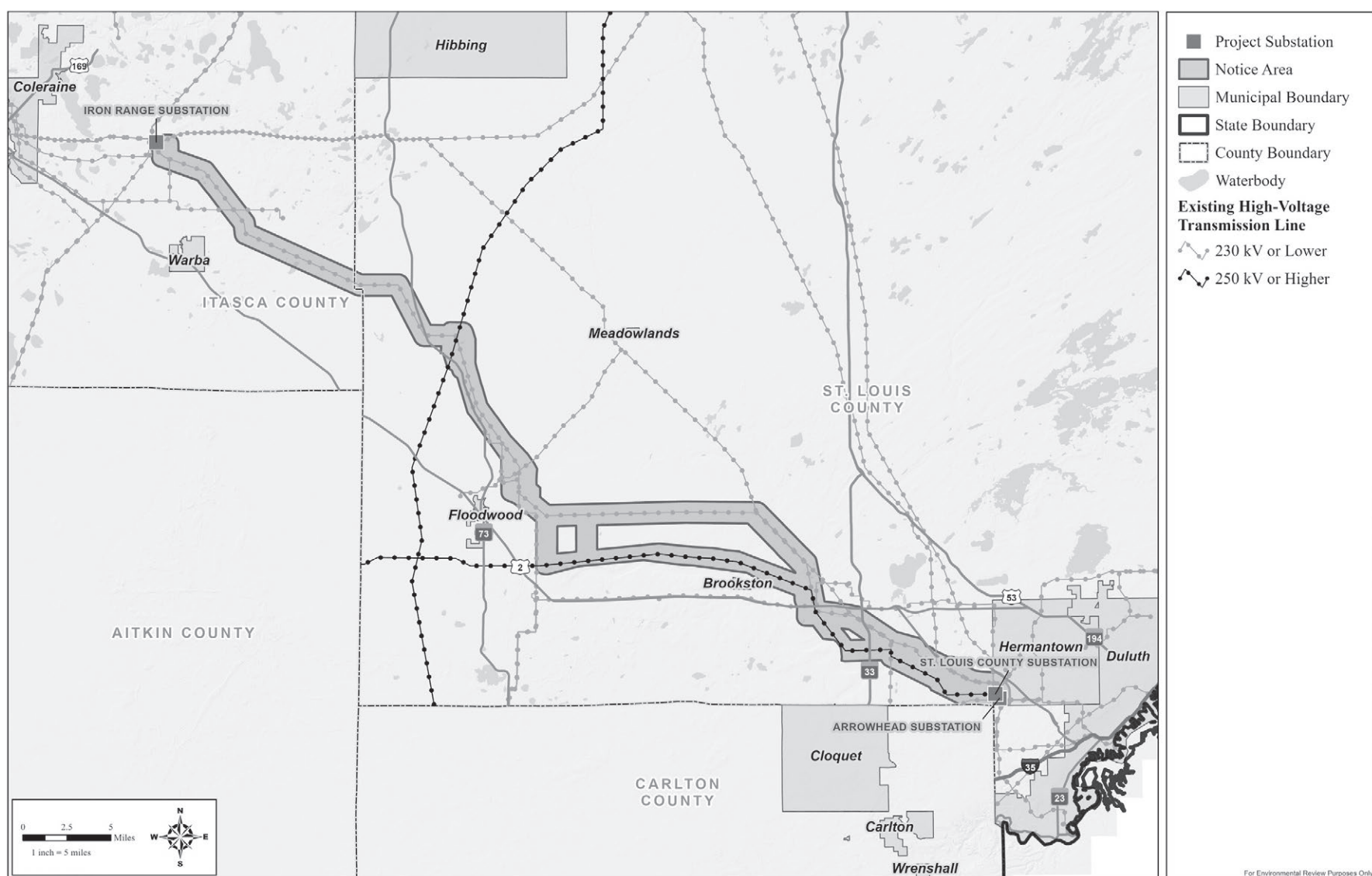

NOTICE OF PROPOSED TRANSMISSION LINE PROJECT

Re: In the Matter of Application for a Certificate of Need for the Iron Range – St. Louis County – Arrowhead 345 kV Transmission Project

Docket No. E015/CN-25-111

PLEASE TAKE NOTICE that Minnesota Power and American Transmission Company LLC by and through its corporate manager ATC Management Inc. (collectively, the “Applicants”) are applying to the Minnesota Public Utilities Commission (also “Commission”) for a Certificate of Need to construct the Iron Range – St. Louis County – Arrowhead 345 kV Transmission Project (“ISA Project” or “Project”).

Project Description

The ISA Project consists of construction of a new, approximately 66-mile-long, single-circuit 345 kV transmission line on double-circuit capable structures from Minnesota Power’s Iron Range Substation in Itasca County, Minnesota to Minnesota Power’s St. Louis County Substation in St. Louis County, Minnesota. The Project also involves construction of a new, approximately 1.5-mile-long, double-circuit 345 kV transmission line from Minnesota Power’s St. Louis County Substation to ATC’s Arrowhead Substation in Hermantown, St. Louis County, Minnesota. A map of the ISA Project is provided below.

Project Need

The Project was studied, reviewed, and approved by the Midcontinent Independent System Operator, Inc. (“MISO”) as part of its Long-Range Transmission Planning (“LRTP”) Tranche 2.1 portfolio of projects included in the 2024 MISO Transmission Expansion Plan (“MTEP24”). The Project, as part of the LRTP Tranche 2.1 portfolio, is needed to enhance grid reliability in the Upper Midwest as grid operating conditions become more variable, increase grid efficiency as energy is transferred from where it is produced to where it is needed, and meet the growing demand for reliable clean energy in the Upper Midwest.

Regulatory Review Process

Before the Applicants can construct the Project, the Minnesota Public Utilities Commission (“Commission”) must determine whether the Project is needed (Certificate of Need) and if so, will determine the route along which the Project will be built (Route Permit).

The Certificate of Need process is governed by Minnesota Law, including Minnesota Statutes section 216B.243, and Minnesota Rules Chapter 7849, specifically Rules parts 7849.0010 to 7849.0400 and 7849.1000 to 7849.2100. A copy of the Certificate of Need application, once submitted, can be obtained by visiting the Commission’s website at www.mn.gov/puc/ in Docket No. E015/CN-25-111.

In addition to certifying the need for the Project, the Commission must also grant a Route Permit for the Project. The routing of the Project is also governed by Minnesota Law, including Minnesota Statutes Chapter 216I. A copy of the Route Permit Application, once submitted, can be obtained by visiting the Commission’s website in Docket No. E015/TL-25-112.

The Commission will not make its determinations on the Certificate of Need or Route Permit until it has

completed a thorough review process that encourages public involvement and analyzes the impacts of the Project and various route alternatives. Because the Applicants anticipate requesting a joint proceeding for the Certificate of Need and Route Permit, a single environmental review document will be prepared. This process includes preparation of an Environmental Assessment (“EA”) for the Project that will be submitted with the Route Permit Application. An addendum to the EA may be prepared by the Commission after the public information meetings are held in early 2026.

The Applicants will submit an application for a Route Permit with one proposed route for the proposed transmission line. Other routes can be proposed to be evaluated during the scoping process. The Commission staff will decide which routes get studied in the addendum to the EA and considered for approval. Routes that have been shown at public meetings are preliminary and subject to change. In addition, other, new routes may also be studied and considered for approval.

The Commission will review all of the data from the public process and will decide if the Project is needed and which route should be approved. Selection of a final route by the Commission will be based on an evaluation of the routes guided by the factors identified in Minnesota Statutes section 216I.05, subd. 11 and stakeholder input received during the regulatory process. The table below provides a high-level summary of the major steps in the regulatory process.

Summary of Regulatory Schedule

Action	Approximate Date
Pre-application study and public meeting and stakeholder outreach	May and August 2025
Certificate of Need and Route Permit Application and EA submitted to Commission	December 2025
Informational and Scoping Meetings (public meeting and comment)	February 2026
Addendum to Environmental Assessment Issued	May 2026
Public Hearings (public meeting and comment period)	June 2026
Commission Decision	July 2026

Right-of-Way for the Project

Before beginning construction, the Applicants will acquire property rights for the right-of-way, typically through an easement that will be negotiated with the landowner for each parcel. The Applicants anticipate acquiring easements with a minimum right-of-way width of approximately 150 feet for the 345 kV transmission line. Where these transmission lines parallel existing lines, fewer new rights-of-way may be required because the new transmission line may share a portion of the existing right-of-way.

Proposed Structures for the Project

The specific type and size of structures to be used will depend on the route identified in this process along with land use/land cover, topography, water/wetlands, and soil types. Currently, structures for the Project are anticipated to be 120- to 180-foot high single-pole weathering steel structures with arms on

both sides of the structure. For this type of structure, the Applicants anticipate having five to eight structures for each mile of the line.

Additional Information and Mailing Lists

To subscribe to the Project’s Certificate of Need docket (E015/CN-25-111) and to receive email notifications when information is filed in that docket, please visit www.mn.gov/puc/ and click on “eDockets,” then click on “Go to eDockets,” and then click on “Sign In” in the top right corner. Then, click on “Subscriptions” and “Create a Subscription.” In the “Docket #” box, type 25-111 and click “Create.” These same steps can be followed to subscribe to the Project’s Route Permit docket 25-112.

If you would like to have your name added to the Project Route Permit proceeding mailing list (E015/TL-25-112) you may register by contacting the public advisor in the consumer affairs office at the Commission at consumer.puc@state.mn.us, or (651) 296-0406 or 1-800-657-3782. Please be sure to note: 1) how you would like to receive notices (regular mail or email) and 2) your complete mailing or email address.

A separate mailing list is maintained for the Certificate of Need proceeding (E015/CN-25-111). To be placed on the Project Certificate of Need mailing list (MPUC Docket No. E015/CN-25-111), mail, fax, or email Robin Benson at Minnesota Public Utilities Commission, 121 7th Place E., Suite 350, St. Paul, MN 55101-2147, Fax: 651-297-7073 or robin.benson@state.mn.us.

If you have any questions about the state regulatory process, you may contact the Minnesota state regulatory staff listed below:

Minnesota Public Utilities Commission

Energy Infrastructure Permitting Staff
Saarah Maxon
121 7th Place East, Suite 350
St. Paul, Minnesota 55101
651-201-2200
1-800-657-3782
Saarah.maxon@state.mn.us
Website: www.mn.gov/puc/

Please visit the Project website at: <https://isatransmissionproject.com/> for more information. Project phone and e-mail addresses are:
Project Phone Number: 1-888-510-5303
Project E-mail Address:
connect@isatransmissionproject.com

Transmission Planning Process in Minnesota

Minnesota Statutes section 216B.2425, subd. 2 requires that each electric transmission-owning utility in the state file a biennial transmission planning report with the Commission in the fall of each odd-numbered year. These reports provide information on the transmission planning process used by the utilities in the state of Minnesota and information about other transmission line projects. The 2025 Biennial Transmission Projects Report is available at: www.minnelectrans.com. The 2025 Biennial Transmission Projects Report was submitted on October 31, 2025.

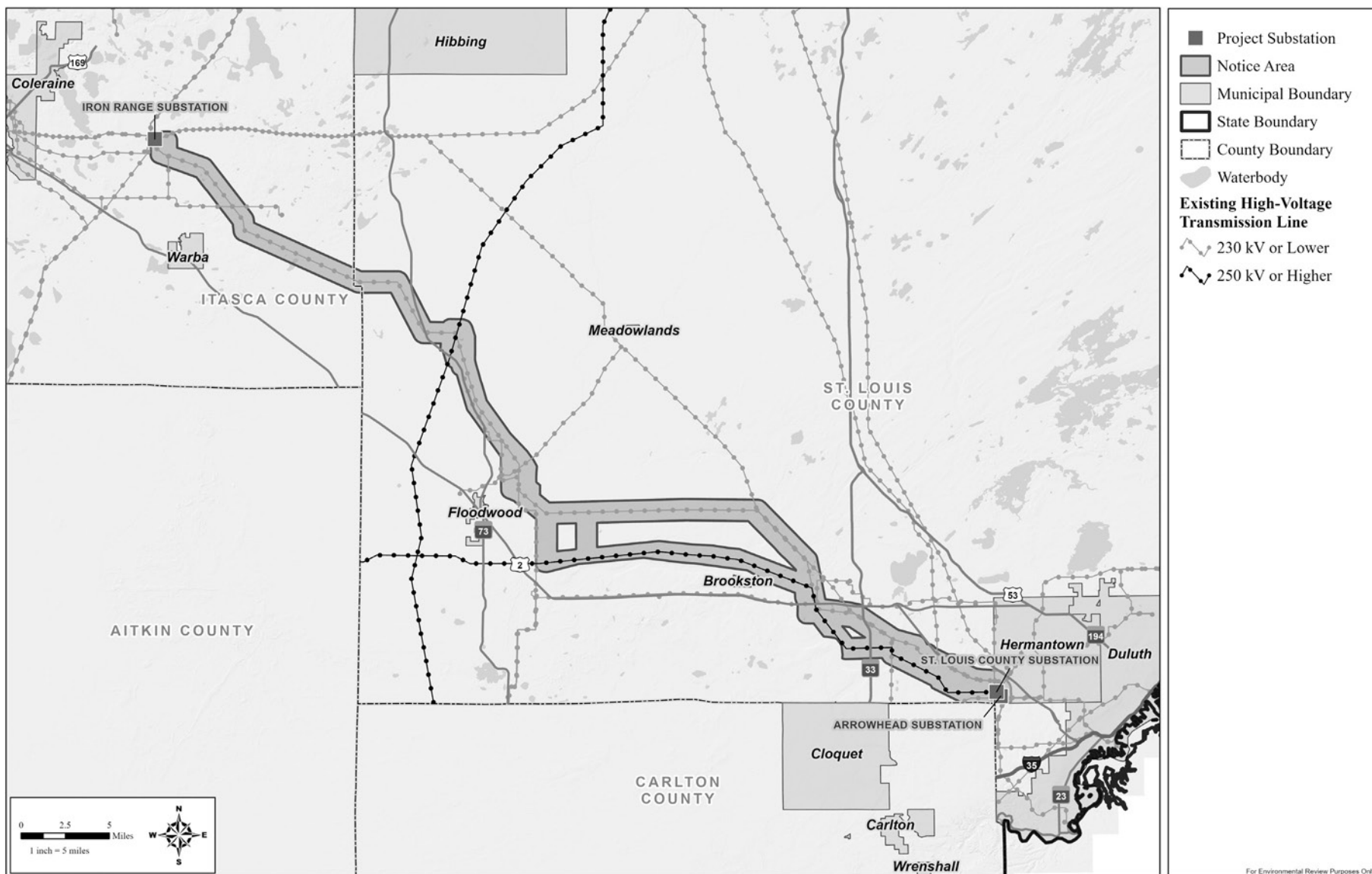

For Environmental Review Purposes Only

The Proctor Journal

Public Notice

AFFIDAVIT OF PUBLICATION

STATE OF MINNESOTA
County of St. Louis – ss

DIANE GIULIANI, being duly sworn, on oath says that he/she is the publisher or authorized agent and employee of the publisher of the newspaper known as THE PROCTOR JOURNAL, and has personal knowledge of the facts which are stated below;

(A) The newspaper has complied with all of the requirements constituting qualification as a qualified newspaper, as provided by Minnesota Statute, 331A.02, 331A 07, and other applicable laws, as amended.

(B) The print: NOTICE OF PROPOSED TRANSMISSION LINE PROJECT Re: In the Matter of Application for a Certificate of Need for the Iron Range.....

Which is attached was cut from One successive week. It was first published on Thursday, the 4th day of December, 2025 and was thereafter printed and published on every Thursday to and including Thursday, the 4th day of December, 2025 and printed. Below is a copy of the lower case alphabet from A to Z, both inclusive, which is hereby acknowledged as being the size and kind of type used in the composition and publication of the notice:

abcdefghijklmnopqrstuvwxy

abcdefghijklmnopqrstuvwxy

Pursuant to Minnesota Statutes 580.033 relating to the publication of mortgage foreclosure notices: The newspaper's known office of issue is located in St. Louis County. The newspaper complies with the conditions described in 580.033 subd. 1, clause (1) or (2). If the newspaper's known office of issue is located in a county adjoining the county where the mortgaged premises or some part of the mortgaged premises described in the latter are located, a substantial portion of the newspaper's circulation is in the latter county.

By *Diane Giuliani*

Title: OFFICE MANAGER

Subscribed and sworn to before me on
This 4th day of December, 2025

Nancy M Tollefson
Notary Public

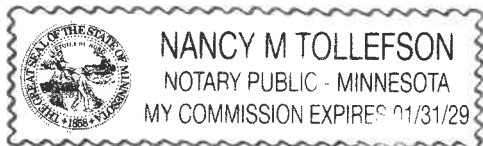

RATE INFORMATION

- (1) Lowest Classified rate paid by Commercial users for comparable (Line, word or inch rate) \$ _____
- (2) Maximum rate allowed by law for the above matter (Line, word or inch rate) \$ _____
- (3) Rate actually charged for the above matter (Line, word or inch rate) \$ 736.00

NOTICE OF PROPOSED TRANSMISSION LINE PROJECT

Re: In the Matter of Application for a Certificate of Need for the Iron Range – St. Louis County – Arrowhead 345 kV Transmission Project

Docket No. E015/CN-25-111

PLEASE TAKE NOTICE that Minnesota Power and American Transmission Company LLC by and through its corporate manager ATC Management Inc. (collectively, the “Applicants”) are applying to the Minnesota Public Utilities Commission (also “Commission”) for a Certificate of Need to construct the Iron Range – St. Louis County – Arrowhead 345 kV Transmission Project (“ISA Project” or “Project”).

Project Description

The ISA Project consists of construction of a new, approximately 66-mile-long, single-circuit 345 kV transmission line on double-circuit capable structures from Minnesota Power’s Iron Range Substation in Itasca County, Minnesota to Minnesota Power’s St. Louis County Substation in St. Louis County, Minnesota. The Project also involves construction of a new, approximately 1.5-mile-long, double-circuit 345 kV transmission line from Minnesota Power’s St. Louis County Substation to ATC’s Arrowhead Substation in Hermantown, St. Louis County, Minnesota. A map of the ISA Project is provided below.

Project Need

The Project was studied, reviewed, and approved by the Midcontinent Independent System Operator, Inc. (“MISO”) as part of its Long-Range Transmission Planning (“LRTP”) Tranche 2.1 portfolio of projects included in the 2024 MISO Transmission Expansion Plan (“MTEP24”). The Project, as part of the LRTP Tranche 2.1 portfolio, is needed to enhance grid reliability in the Upper Midwest as grid operating conditions become more variable, increase grid efficiency as energy is transferred from where it is produced to where it is needed, and meet the growing demand for reliable clean energy in the Upper Midwest.

Regulatory Review Process

Before the Applicants can construct the Project, the Minnesota Public Utilities Commission (“Commission”) must determine whether the Project is needed (Certificate of Need) and if so, will determine the route along which the Project will be built (Route Permit).

The Certificate of Need process is governed by Minnesota Law, including Minnesota Statutes section 216B.243, and Minnesota Rules Chapter 7849, specifically Rules parts 7849.0010 to 7849.0400 and 7849.1000 to 7849.2100. A copy of the Certificate of Need application, once submitted, can be obtained by visiting the Commission’s website at www.mn.gov/puc/ in Docket No. E015/CN-25-111.

In addition to certifying the need for the Project, the Commission must also grant a Route Permit for the Project. The routing of the Project is also governed by Minnesota Law, including Minnesota Statutes Chapter 216I. A copy of the Route Permit Application, once submitted, can be obtained by visiting the Commission’s website in Docket No. E015/TL-25-112.

The Commission will not make its determinations on the Certificate of Need or Route Permit until it has completed a thorough review process that encourages public involvement and analyzes the impacts of the Project and various route alternatives. Because the Applicants anticipate requesting a joint proceeding for the Certificate of Need and Route Permit, a single environmental review document will be prepared. This process includes preparation of an Environmental Assessment (“EA”) for the Project that will be submitted with the Route Permit Application. An addendum to the EA may be prepared by the Commission after the public information meetings are held in early 2026.

The Applicants will submit an application for a Route Permit with one proposed route for the proposed transmission line. Other routes can be proposed to be evaluated during the scoping process. The Commission staff will decide which routes get studied in the addendum to the EA and considered for approval. Routes that have been shown at public meetings are preliminary and subject to change. In addition, other, new routes may also be studied and considered for approval.

The Commission will review all of the data from the public process and will decide if the Project is needed and which route should be approved. Selection of a final route by the Commission will be based on an evaluation of the routes guided by the factors identified in Minnesota Statutes section 216I.05, subd. 11 and stakeholder input received during the regulatory process. The table below provides a high-level summary of the major steps in the regulatory process.

Summary of Regulatory Schedule

Action	Approximate Date
Pre-application study and public meeting and stakeholder outreach	May and August 2025
Certificate of Need and Route Permit Application and EA submitted to Commission	December 2025
Informational and Scoping Meetings (public meeting and comment)	February 2026
Addendum to Environmental Assessment Issued	May 2026
Public Hearings (public meeting and comment period)	June 2026
Commission Decision	July 2026

Right-of-Way for the Project

Before beginning construction, the Applicants will acquire property rights for the right-of-way, typically through an easement that will be negotiated with the landowner for each parcel. The Applicants anticipate acquiring easements with a minimum right-of-way width of approximately 150 feet for the 345 kV transmission line. Where these transmission lines parallel existing lines, fewer new rights-of-way may be required because the new transmission line may share a portion of the existing right-of-way.

Proposed Structures for the Project

The specific type and size of structures to be used will depend on the route identified in this process along with land use/land cover, topography, water/wetlands, and soil types. Currently, structures for the Project are anticipated to be 120- to 180-foot high single-pole weathering steel structures with arms on both sides of the structure. For this type of structure, the Applicants anticipate having five to eight structures for each mile of the line.

Additional Information and Mailing Lists

To subscribe to the Project’s Certificate of Need docket (E015/CN-25-111) and to receive email notifications when

Continued on page 9

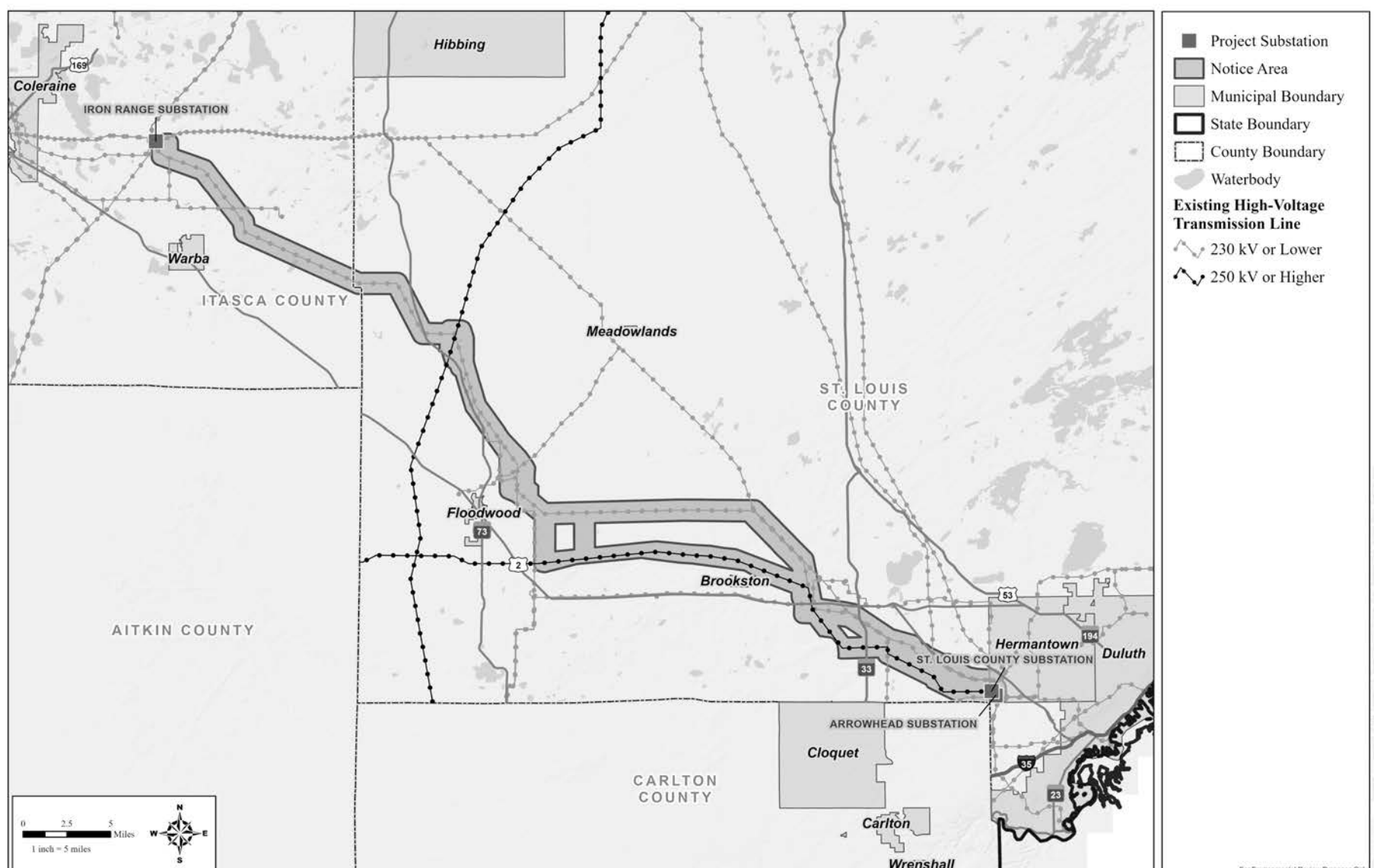

Arena parking gets a Hat Trick of new fixes

School and city officials have taken steps to reduce overcrowding in the main parking lot at the Aspirus Sports and Event Center during major events, ensuring emergency vehicles can access the facility.

Over the summer, school officials worked with Police Chief Kent Gaidis and Fire Chief Kerry Helquist to develop a plan that provides adequate parking for hockey players, teams, and buses while keeping the main lot clear for spectators and first responders.

A key component of the solution is the creation of an overflow parking area adjacent to the outdoor pleasure rink. This lot will open once the ground freezes. Arena staff members Nate Hinks and Nate Regas have prepared the site by rop-

ing off the area, installing signage, and adding curb ramps.

In addition, Hinks cleared a large space behind the arena near the Zamboni door that can hold 20 to 30 vehicles. This area will be reserved for players, coaches, and event staff, reducing congestion.

One ongoing concern is vehicle traffic near pedestrian pathways between the outdoor rinks and the building. Officials say they will work closely with the Proctor Area Hockey Association to ensure appropriate safety measures are in place.

The new parking strategy is expected to improve traffic flow, increase safety, and keep the main lot accessible for emergency response throughout the winter sports season.

Boys lose to GAS, beat Greenway

Proctor's boys hockey team in their home opener beat Greenway 9-0.

The Rails were led by Breckin Ross and Rafe Giswold, who each had two goals in the victory.

The boys scored four goals in the first period, three in the second period, and two in the third period. Greenway was not able to get anything past the Rails' defense.

At an invitation tournament at TRIA Rink, the Proctor Rails lost to Gentry Academy Stars 6-0 on Saturday, Nov. 29.

The Stars opened strong, with two goals in the first period, three in the second and 1 in the third.

Gianna Hansen named to DNT All-Area team

Proctor senior Gianna Hansen was named to the DNT All-Area girls soccer First Team for the 2025 season. The forward/midfielder scored 21 goals and also earned All-Lake Superior Conference honors while leading the Rails to the Section 7A final.



Gianna Hansen

A state-level competitor for Proctor in the Track & Field 400 meters and Triple Jump, Hansen was a force on the pitch with her speed and agility. "She was unstoppable," said Rails head coach Charles Fai. "Gianna has a killer mentality that turns chances into goals".

Levy

- continued from page 1 -

money would go to:

- Police Services \$39
- Fire, First Responders \$8
- City Infrastructure \$25
- Parks, Recreation \$3
- City Administration \$17
- Internal City Services \$10
- Economic Devel. \$2
- Debt Service \$8

The meeting also highlighted a few purchases that have been made. They included:

- a new sign-sewer-utility truck that was ordered in 2023 and arrived in the summer of 2025. It replaced a 1989 truck.
- a new Cat 926 Gen Wheel Loader that replaced a 2012 loader.
- a replacement for the 2006 grader.

Levies can be lowered but cannot be raised. In the past, both

the city council and school board have lowered their preliminary levies.

Both the city council and school board must approve their final 2026 budget and levy on or before December 31.

Prior to that approval, residents have an opportunity to learn, comment and ask questions about the proposed budget and levy during this annual meeting.

The Proctor School District's meeting is scheduled for Monday, Dec. 8 at 6:30 p.m.

In 1988, the Minnesota Legislature approved a new law called "Truth in Taxation" (TNT) which aimed to improve transparency and accountability in Minnesota's property tax system. Newspaper publication of a TNT meeting notice is no longer required.

The deadline is 4 p.m. Thursday for news and ads.

Continued from page 8 NOTICE OF PROPOSED TRANSMISSION LINE PROJECT

information is filed in that docket, please visit www.mn.gov/puc/ and click on "eDockets," then click on "Go to eDockets," and then click on "Sign In" in the top right corner. Then, click on "Subscriptions" and "Create a Subscription." In the "Docket #" box, type 25-111 and click "Create." These same steps can be followed to subscribe to the Project's Route Permit docket 25-112.

If you would like to have your name added to the Project Route Permit proceeding mailing list (E015/TL-25-112) you may register by contacting the public advisor in the consumer affairs office at the Commission at consumer.puc@state.mn.us, or (651) 296-0406 or 1-800-657-3782. Please be sure to note: 1) how you would like to receive notices (regular mail or email) and 2) your complete mailing or email address.

A separate mailing list is maintained for the Certificate of Need proceeding (E015/CN-25-111). To be placed on the Project Certificate of Need mailing list (MPUC Docket No. E015/CN-25-111), mail, fax, or email Robin Benson at Minnesota Public Utilities Commission, 121 7th Place E., Suite 350, St. Paul, MN 55101-2147, Fax: 651-297-7073 or robin.benson@state.mn.us.

If you have any questions about the state regulatory process, you may contact the Minnesota state regulatory staff listed below:

Minnesota Public Utilities Commission

Energy Infrastructure Permitting Staff

Saarah Maxon

121 7th Place East, Suite 350

St. Paul, Minnesota 55101

651-201-2200

1-800-657-3782

Saarah.maxon@state.mn.us

Website: www.mn.gov/puc/

Please visit the Project website at: <https://isatransmissionproject.com/> for more information.

Project phone and e-mail addresses are:

Project Phone Number: 1-888-510-5303

Project E-mail Address: connect@isatransmissionproject.com

Transmission Planning Process in Minnesota

Minnesota Statutes section 216B.2425, subd. 2 requires that each electric transmission-owning utility in the state file a biennial transmission planning report with the Commission in the fall of each odd-numbered year. These reports provide information on the transmission planning process used by the utilities in the state of Minnesota and information about other transmission line projects. The 2025 Biennial Transmission Projects Report is available at: www.minnelectrans.com. The 2025 Biennial Transmission Projects Report was submitted on October 31, 2025.



Saturday, Dec. 13

9 a.m. to noon

Make & Take Crafts for Kids

Proctor Moose Lodge - 415 Third Ave.

~ Members & qualified guests ~